

Proposed Ground Floor Plan 1:50 (76m²)

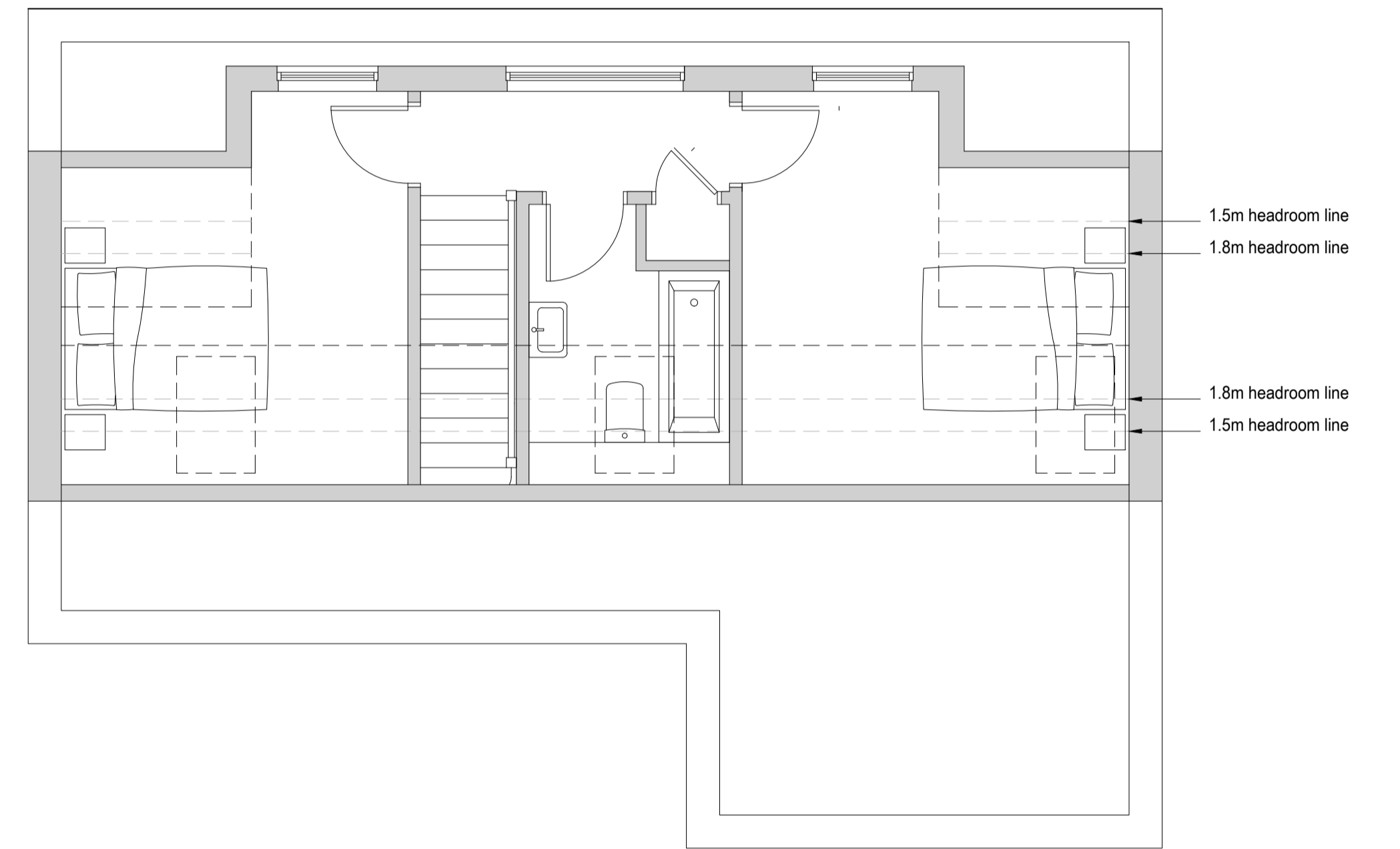

Proposed First Floor Plan 1:50 30.7m²



amendments
bpm Architectural Services Ltd.

client	Jon Hatley
project	Land to the rear of 91 West field Crescent Brighton BN1 8JA
project ref.	2917 Drawing No. 03
drawing title	Proposed plans
drawn by	J Boys
date	Mar 24 scale 1:50@ A1
	www.bpmnet.co.uk info@bpmnet.co.uk

Do not scale off drawing, check all goods materials workmanship to all dimensions on site before all conform with current building regs work is commenced BSS and COP's