

Project  
**3 WILLOUGHBY STREET,  
 MUTHILL, CRIEFF  
 PERTSHIRE, PH5 2AB**

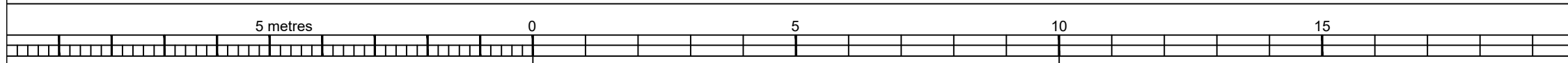

**EXISTING SITE PLAN**  
 Scale 1.100

NORTH

Crown copyright. All rights reserved. Licence number 100022432

Drawing <b>EXISTING SITE PLAN</b>		Drg No. <b>1437P02</b>	Rev.
Date FEBRUARY 2024		Scale 1.100 @ A3	
Drawn by:	SB	Checked by:	JD
<b>Aberfeldy Business Park</b> Dunkeld Road <b>ABERFELDY</b> PH15 2AQ Tel: (01887) 820098		<b>EòLAS</b> ARCHITECTS Unit 1 55 Ruthven Lane <b>GLASGOW</b> G12 9BG <small>© ALL CONTENTS COPYRIGHT          www.eolasarchitects.com</small>	

Revision	Drawn	Checked	Date