

# CORE GEOTECHNICS LIMITED

Geotechnical and Geoenvironmental Engineers

## REPORT

**SUBJECT** PHASE 1 AND 2 GROUND INVESTIGATION

**SITE** 11-15 WADE STREET, BRISTOL

**PROJECT** PROPOSED RESIDENTIAL APARTMENTS

**CLIENT** HORIZON CONSTRUCTION BRISTOL LTD

**INSTRUCTION** P O: HRH15268 dated 23 January 2024

**REPORT No.** 24533

**Date of Report** 27/03/2024

## CONTENTS

REPORT	Page
<b>1. INTRODUCTION</b>	<b>1</b>
<b>2. SITE LOCATION AND GEOLOGY</b>	<b>1</b>
2.1 Site Location and Description	1
2.2 Geology and Coal Mining	2
<b>3. PROPOSED WORKS</b>	<b>3</b>
<b>4. SITE HISTORY AND GEO-ENVIRONMENTAL DATA</b>	<b>5</b>
4.1 Site History	5
4.2 Environment Agency and Regulatory Enquiries	7
4.3 Potential for Contamination & Conceptual Model	11
<b>5. GROUND INVESTIGATION</b>	<b>13</b>
5.1 Fieldwork	13
5.2 Logging	15
5.3 Laboratory Testing	15
<b>6. GROUND CONDITIONS &amp; GEOTECHNICAL PROPERTIES</b>	<b>17</b>
6.1 General	17
6.2 Made Ground	17
6.3 Redcliffe Sandstone Formation	17
6.4 Groundwater	19
<b>7. DISCUSSION AND CONCLUSIONS</b>	<b>20</b>
7.1 General	20
7.2 Foundation Considerations	20
7.3 Excavations & Drainage	21
7.4 Buried Concrete	21
7.5 Ground Gas	22
7.6 Contamination Considerations	23
7.7 Risk Assessment and Recommendations	28
<b>8. GENERAL REMARKS</b>	<b>32</b>

<b>FIGURES</b>		<b>Nos.</b>
SITE PLAN		1
LAYOUT PLAN		2
 <b>APPENDICES</b>		
<b>APPENDIX A</b>	EXPLORATORY HOLE DATA AND IN SITU TESTING	
<b>APPENDIX B</b>	CGL BOREHOLE DATA FROM ADJACENT SITE TO NW	
<b>APPENDIX C</b>	GEOTECHNICAL LABORATORY TESTING	
<b>APPENDIX D</b>	CONTAMINATION TESTING RESULTS	
<b>APPENDIX E</b>	ENVIROCHECK - GEOLOGY EXTRACTS COAL AUTHORITY –MINING REPORT	
<b>APPENDIX F</b>	ENVIROCHECK –HISTORICAL MAPS	
<b>APPENDIX G</b>	ENVIROCHECK REPORT	

## 1. INTRODUCTION

Core Geotechnics Limited (CGL) was instructed by Horizon Construction Bristol Ltd to carry out an investigation relating to proposed re-development at 11-15, Wade Street, Bristol.

The scope of the investigation was to establish ground conditions, the presence and nature of any contamination and to provide general recommendations for development.

The scope of investigation comprised:

- A desk study relating to the history and geo-environmental setting of the site
- Five dynamic sampled boreholes
- One dynamic probe hole
- One borehole sunk using a combination of dynamic sampling and rotary core drilling techniques.
- Geotechnical laboratory testing
- Contamination laboratory testing

This report presents the findings and comments accordingly.

## 2. SITE LOCATION AND GEOLOGY

### 2.1 Site Location and Description

The site is located on the corner of Wade St with St George St, Bristol, BS2 9DS as shown in Photo 1. The approximate Ordnance Survey co-ordinates for the site are 359760, 173510.

The site of the proposed development encompasses St Mark's Garage, a former vehicle repair garage and tyre sales, and an adjacent open area which was used for car sales. The site approximates to a square in plan shape with approximate dimensions of 25 x 25m. The site is bounded to the north-east by Wade Street, to the south-east by Great George's St, to the south-west and north-west by residential apartment blocks.

Photo 1 Aerial View of Site from Google Earth dated 2021 (site in red outline)



At the time of the investigation, the garage and car sales area were vacant. Photos of the site are shown in Photo 2 and 3.

Photo 2 View west inside garage



Photo 3 View west of site



Photo 4 View east of south-western end of garage



The garage is a steel portal frame structure with brick walls and metal roof sheets. The garage has a concrete floor slab which showed local areas of oil staining. The car sales area has a gravel surface. To the rear of the garage (south-western end) were several 45 gallon drums all indicated as motor oil (5W- 30) and a steel waste oil tank. Whilst some of the drums were empty others contained liquid (assumed to be waste motor oil). The drums were all removed by the clients representative during the period of investigation.

There were no below ground or above fuel tanks (as the garage operation was mainly repairs and tyre sales).

The site has a slight fall to the north-west, where the River Frome flows north-east to north-west in a culvert.

As a result of the sloping ground level, the south-western end of the garage walls are retaining in nature (with a fall of c1.00m from outside levels).

## 2.2 Geology & Coal Mining

Geological Survey data indicates that the site is directly underlain by made ground which in turn overlies the Redcliffe Sandstone Member of Triassic age. The Redcliffe Sandstone Member unconformably overlies Carboniferous Coal Measures strata at depth.

Geological extracts procured from an Envirocheck report are included as Appendix E.

Given the potential for coal mining in the area, a Coal Authority mining report was procured and is also reproduced in Appendix E. The report indicates that the site is not within the zone of likely physical influence on the surface from past underground workings. The report further indicates that there are no known coal mine entries within or within 20m of the boundary of the property.

The adjacent site to the north-west was investigated by CGL in 2014 with regard to the redevelopment of that site to the present apartment block. The investigation identified ground conditions comprising:

- Made ground of sandy, ashy gravel to 1.70/2.20m
- Soft and firm sandy clay and clayey sand to 4.80/4.90m
- Bedrock at 4.80-4.90m comprising weak red brown sandstone and extremely weak to weak mudstone, proved to 11.40m.
- Groundwater was recorded at around 3.20-3.40m bgl.

Borehole logs from that report have been presented in Appendix B.

### 3. PROPOSED WORKS

It is understood that the redevelopment of the site involves demolition of the garage and the construction of four-storey residential apartment block which will cover the whole site. A proposed layout plan is included as Figure 2.

Details of structural loads were not known at the time of investigation but are likely to be relatively high.

### 4. SITE HISTORY AND GEO-ENVIRONMENTAL DATA

#### 4.1 Site History

The history of the site was largely determined from an “Envirocheck” report commissioned from Landmark Information Group. The Envirocheck report incorporates historical Ordnance Survey and town plans covering the period 1884 to 2023, together with information relating to various geo-environmental databases. Historical map extracts are included as Appendix F. The maps present a snapshot in time and variations may have existed in-between editions that have not been identified.

The following review has been predominantly based upon the larger scale maps as these are easier to interpret.

Relevant information obtained from the historical maps is detailed below:

Date	Scale	Summary
1884	1:2,500	<ul style="list-style-type: none"> <li>The earliest available survey dating to 1884 shows Wade Street in its approximate modern day alignment.</li> <li>The site is shown to be occupied by several buildings (presumed terraced residential)</li> <li>A gum works (disused) is shown located 20m to the south-west of the site with an oil and colour works located further to the south-west</li> <li>The River Frome is located approximately 50m to the north-west of the site.</li> <li>A tannery is indicated 50m north of the site and an Oil and Dye works some 90m north.</li> </ul>
1884-85	1:500	



Date	Scale	Summary
		<ul style="list-style-type: none"> <li>A vinegar works is shown 130m north-west and a smithy is shown 110m east.</li> </ul>
<b>1896</b> <b>Historical building plan</b>	Unknown	<ul style="list-style-type: none"> <li>An historical building plan dating to 1896 shows buildings on the site as residential terraced units and a courtyard referenced as Milson Court.</li> <li>The buildings to the north-west is St Judes Mission House, a marine store and furniture and cabinet makers. Residential buildings appear to occupy the land opposite Great Georges St to the south-east and further to the south-west.</li> <li>The disused gum works is now shown as Frome Bridge Soap Works. Several tanks are identified within a courtyard area within the soap works</li> </ul>
<b>1903</b>	1:2,500	<ul style="list-style-type: none"> <li>Little change shown from earlier survey other than the soap works now appears to be identified as a brewery</li> </ul>
<b>1918</b>	1:2,500	<ul style="list-style-type: none"> <li>Little change shown on the site</li> <li>A small school is shown located on the opposite side of Wade Street</li> </ul>
<b>1951-52</b>	1:2,500	<ul style="list-style-type: none"> <li>The houses on the site appear to have been demolished along with those in the immediate adjacent land to the north-west and south-west. The site appears to be occupied by a building over its north-western half.</li> <li>Apartment blocks; Whitson House has been constructed on land to the south-west and Elton House on opposite side of Great Georges St to the south-east.</li> <li>Adjoining land to the north-east is occupied by a small rectangular structure.</li> <li>The brewery is no longer identified although a factory and paint and varnish works are identified some 120m to the south-west.</li> <li>A marble mosaic works and oil and chemical works are shown located in the vicinity of the former tannery some 50-100m north and north-east.</li> </ul>
<b>1961</b> <b>Historical building plan</b>	Unknown	<ul style="list-style-type: none"> <li>The site is shown to be occupied by a paperstore which is approximately the same location as the present garage (and thought to be the same building). The building is described as steel truss roof with skylights. There is a small building (shop?) adjoining the paperstore on its south-eastern elevation. The south-eastern half of the site is left vacant.</li> <li>The building on land to the immediate north-west is identified as a Municipal Lodging House</li> <li>The former brewery site some 20m or so to the west is variably occupied by a garage and various warehouses predominantly utilised for grain storage.</li> <li>A "sunk petrol tank" is identified within the garage some 30m or so west of the site.</li> </ul>
<b>1963</b>	1:1,250	<ul style="list-style-type: none"> <li>Paperstore identified as a warehouse.</li> <li>Former tannery site to the north now occupied by a depot</li> <li>Former garage 20m south-west is no longer identified</li> </ul>
<b>1972</b> <b>1971</b>	1:1,250 1:2,500	<ul style="list-style-type: none"> <li>Buildings to the south-west of the site have been demolished and are now identified as a car park. Former tannery site appears to have been cleared and is shown as an empty plot.</li> <li>A scrap yard and breakers yard are shown some 90m east.</li> </ul>
<b>1978-89</b>	1:1,250	<ul style="list-style-type: none"> <li>Little change shown on the site</li> </ul>

Date	Scale	Summary
		<ul style="list-style-type: none"> <li>• Apartment blocks appear to have been constructed some 30m west and a Salvation Army Hostel (as presently exist) is now shown occupying the land on the opposite side of Wade Street</li> <li>• Breakers and scrap yard 90m east, no longer shown after 1983</li> </ul>
1992-96	1:1,250	<ul style="list-style-type: none"> <li>• Little change shown from earlier survey</li> </ul>
2006	1:10,000	<ul style="list-style-type: none"> <li>• Little change shown from earlier survey</li> </ul>
2024	1:10,000	<ul style="list-style-type: none"> <li>• The structure –(presumed shop) on south-eastern elevation of the warehouse is no longer shown</li> <li>• Site and local environment shown essentially as it exists today.</li> </ul>

Reference to the timeline on Google Earth shows the site in 2020 when the building by the warehouse / garage still existed and before car sales occupied part of the site.

Local knowledge suggests that the garage services has occupied the former warehouse over only the past few years and that the building on south-eastern side was in use as a butcher's shop.

Google Earth Imagery dated 2020

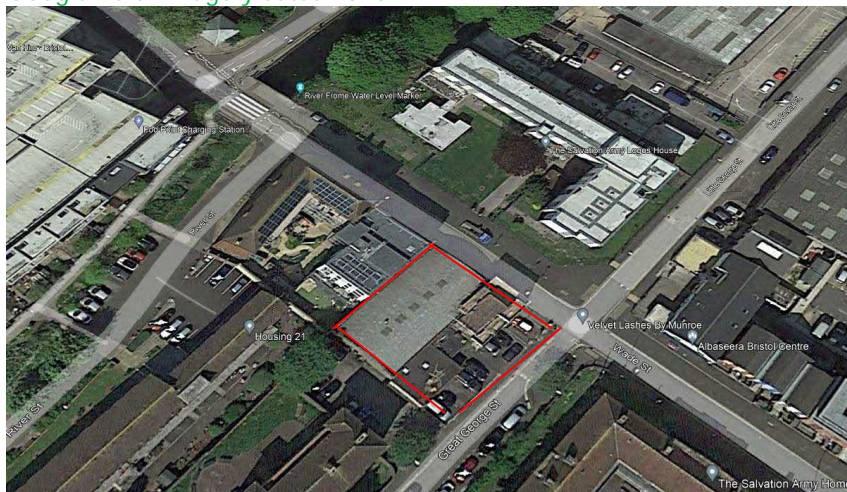

## 4.2 Environment Agency and Regulatory Enquiries

The “Envirocheck” section of the Landmark report is included as Appendix G and has been reviewed in relation to the subject site and indicates the following:

## **Discharge Consents**

There are three active discharge consents located within 250m of the site. All relate to storm sewage overflow.

## **Industrial Site holding Licences and/or Authorisations.**

There are three active IPPC Authorisations within 500m of the site. The authorisations all appear to relate to Cleansing Services Group located 411m to the north-east. The authorisations relate to disposal or recovery of hazardous and non hazardous waste, temporary storage of hazardous waste and disposal of waste oils by physio-chemical treatment.

There are two active LAPPC within 250m. The nearest relates to unspecified coating processes some 14m east (related to E G Tucker Ltd and thought to be related to car repair) and the other relates to a petrol filling station located 206m to the north-west (on the M32).

There are no records of red list discharge consents or List 1 or 2 dangerous substance inventory sites within 500m.

There are no radioactive substance licenses within 1000m of the site.

There are no sites determined as Contaminated Land under Part IIA EPA 1990 within 1000m of the site.

There are no hazardous substance enforcements within 1000m.

There are no COMAH & NIHHS sites within 500m.

## **Pollution Incidents to Controlled Waters**

There are no recorded pollution incident to controlled waters within 500m of the site.

## **Landfill Sites & Licensed Waste Management Facilities**

There are no active or historical landfill sites referenced within 500m of the site. The nearest historic landfill (Folly Lane) lies 755m to the south-east. The landfill was licensed to accept waste including inert, industrial, household and special waste. The last input date is indicated as 1986.

There are no active licensed waste management facilities located within 500m of the site.

## **Hydrogeology & Hydrology**

The nearest surface water feature is the River Frome located approximately 50m to the north-west of the site. The river appears to flow through a culvert to the west of Frome Bridge.

The topography of the area would suggest that the likely groundwater flow direction would be towards the north-west.

The Redcliffe Sandstone is indicated to be a Secondary A Aquifer with soils of high vulnerability. Secondary A aquifers are permeable layers capable of supporting water supplies at a local rather than strategic scale, and in some cases forming an important source of base flow to rivers. These are generally aquifers formerly classified as minor aquifers.

The site is not shown to lie within a Source Protection Zone.

There are no referenced water abstractions within 500m of the site. At greater distance, numerous other licensed abstractions are referenced and predominantly relate to surface water abstraction from a single point for various uses.

The site is indicated to lie within an area at risk from extreme flooding from rivers without defences (Zone 2). The site is not shown to be at risk of surface water flooding.

## Designated Environmentally Sensitive Sites

The site is not indicated to lie within an environmentally sensitive area.

## Geohazards

### Natural Hazards

The report indicates “no hazard, or very low hazard” with respect to collapsible ground, landslide, ground dissolution, compressible ground, shrinkable clays and running sand.

### Mining, Extraction & Natural Cavities

The site is indicated to lie within an area which may be affected by coal mining. Refer to Section 2.2.

Four coal mines are referenced within 623-983m of the site.

### Bedrock and Faults

The solid geology is confirmed as the Redcliffe Sandstone Formation of Triassic age.

There are no recorded faults within 500m.

### Radon

The Envirocheck report indicates that no radon protection measures are required in the construction of new dwellings or extensions.

## Contemporary Trade Directory Entries

The nearest active or inactive trade directory entries relates to St Marks Garage (garage services) on the site. Other trade directory entries within 250m of the site

include electrical goods, packaging materials, auto services, clothing manufacture, sheet metal fabrication, coatings specialists and oil fuel distributors.

### **Consultations**

The Local Authority was not separately consulted as part of the review process. The Environment Agency (EA) was not separately consulted as part of the review process.

### **4.3 Potential for Contamination & Conceptual Model**

From the available desk study information, the site appears to have been developed in the 18<sup>th</sup> Century and some of the buildings formerly occupying the site were residential. The site was cleared and developed with the existing warehouse in the 1950s. It is possible that the terraced units fronting Wade Street and Great Georges St incorporated cellars or basements into their original construction.

From the historical context of the site and the fact that there are several former potentially polluting industries within likely influence zone (including a former gum works, soap works, tannery, paint/colour works), it is considered that the site in general presents a medium risk of contamination.

The main risks would be associated with possible unknown constituents of any made ground resulting from demolition of former buildings together with possible migration of contaminants from an off-site source. The garage services on the site may have led to some hydrocarbon spillage / seepage and there is staining of the hardstanding inside the garage. In the absence of any below ground fuel tanks, any hydrocarbon contamination is likely to be confined to the surface concrete floor (which was obviously stained). The concrete appeared to be in fairly good condition, as was the asphalt to the rear of the garage) and in the absence of any cracks, any (at least minor) spillage would have been unlikely to penetrate the hardstanding (inside the garage). However, there could be infiltration of hydrocarbon within the car sales area (i.e. gravel surface) from any fuel / oil spillage or leakage. There is also a risk of asbestos from historic brake dust.

There is considered to be a medium risk of migration of ground gas given the likely presence of made ground on the site (and known made ground on adjacent site to the north-west).

The risk categorisation is to be reviewed during the investigation.

A conceptual model is a testable representation of environmental processes on a site and its vicinity. Its purpose is to identify potential contaminants, pathways and receptors with a view to identifying (initially) potential and (eventually) significant pollutant linkages.

A general representation of the potential sources, linkages and receptors (produced in accordance with DEFRA Guidelines (2002)) is presented in the table below:

Primary source	Secondary source	Hazard	Transport mechanism	Pathway	Medium of exposure	Receptor
Unknown constituents of made ground associated with the site or spillage leakage of hydrocarbons.	Possibility of contaminated soils	Range of potential toxic effects	Direct contact with contaminated soils or inhalation of dust or vapours.	Dermal contact at surface or inhalation of dust or vapours	Soil	Humans (Site Workers and end users of the site)
Asbestos dust from brakes or from building materials	Potential leaching of contaminants into groundwater	Derogation of groundwater quality	Fluid transport through groundwater	Vertical flow into groundwater through minor aquifer of high leaching potential	Water	Below site groundwater
Methanogenic decomposition from made ground if encountered in significant thickness		Potential for explosion and asphyxiation	Ground gas migration through geological strata and manmade pathways	Soil/air		Humans (Site Workers and end users of the site)
Possible migration of various contaminants from on or off-site source	Potential leaching of contaminants into groundwater	Derogation of groundwater quality	Fluid transport through groundwater	Vertical flow into groundwater through minor aquifer of high leaching potential	Water	Below site groundwater

The investigation was designed to give a good spread of data across the site of proposed development. In view of the above, contamination testing of soils has formed part of this investigation.

## 5. GROUND INVESTIGATION

### 5.1 Fieldwork

The fieldwork was carried out in general accordance with BS5930<sup>1</sup> on the 1<sup>st</sup> and 9<sup>th</sup> February 2024 and comprised five dynamic sampled boreholes, one dynamic probe and one borehole sunk using a combination of dynamic sampling and rotary core drilling techniques.

The exploratory hole locations were selected and set out by this Company taking into account local constraints and are shown on Figure 1.

Boreholes referenced WS01-05 (Appendix A), were formed using a track mounted Dart dynamic sampling rig. WS01-03 were located inside the garage and the concrete floor slab was first cored using a water flush. Dynamic sampling techniques were employed from below the concrete or from ground level (for WS01-05) to produce continuous disturbed samples. The samples were recovered in semi-rigid plastic liner.

Dynamic probe hole referenced DP01 was performed from ground level with probing operated in general accordance with DPSH-B specification given in BS EN ISO: 22476: Part 2:2005<sup>2</sup>. A sacrificial cone was used along with 32mm diameter x 1.00m long driving rods.

Probe depths were measured with respect to ground level and the number of blows,  $n_{100}$ , recorded for each 100mm penetration of the probe. Dynamic probe tests have been correlated to an SPT N value based on consideration of theoretical energies. As the energies are very similar for DPSH and SPT equipment, the blow count to achieve 300mm penetration ( $n_{300}$ ) should be directly equivalent to a SPT N value although in practice the correlation is not exact and should be regarded as indicative only.

Borehole, referenced BH01 (Appendix A), was formed using a track-mounted Comacchio drilling rig. Heavy duty dynamic sampling techniques were employed from

---

<sup>1</sup> British Standards Institution (2015): Code of practice for site investigations. BS 5930.

<sup>2</sup> British Standards Institution (2005): Geotechnical investigation and testing –Field Testing –Part 2 Dynamic probing BS EN ISO 22476-2 2005



ground level to produce a continuous disturbed sample. The samples were recovered in semi-rigid plastic liner. On refusal to dynamic sampling, the borehole was continued by rotary core drilling techniques utilising a water flush. A double-tube swivel core barrel with a semi-rigid plastic liner was utilised to recover continuous cores. Following damage to the core barrel, the borehole was open hole drilled from 11.00-12.00m.

Standard penetration tests (SPT) were carried out in general accordance with BS EN ISO 22476-3:2005<sup>3</sup> using a solid cone. SPT results are summarised as uncorrected N values on the borehole logs. The energy ratio ( $E_r$ ) of the SPT hammer for the Dart rig is 71% and for the Comacchio rig 60%. The N value may be standardised to 60% free fall energy (of the test equipment) to derive  $N_{60}$  values given as  $N_{60}=71/60$  N value for the Dart rig whilst no correction is required for the Comacchio rig.

The dynamic samples and rotary cores were extracted horizontally from the sampler and core barrel respectively. The lined samples were subsequently split longitudinally to facilitate on site logging and sub sampling by a Chartered Geologist.

Boreholes were monitored for groundwater ingress as dynamic sampling proceeded.

On completion, combined gas/groundwater monitoring standpipes were installed in WS01, WS04 and WS05. The installations consisted of a 50mm ID HDPE plain pipe with a porous filter element set in a filter response zone of non-calcareous pea gravel. The installations were sealed above with a bentonite plug and protected at the surface by a lockable, stopcock cover set in concrete. Installation details are given on the relevant borehole log. In BH01, a 50mm diameter ground monitoring standpipe was installed to 8.00m.

The site was revisited 1 March 2024. Water in BH01 was bailed out (3 times borehole volume) to get a representative water sample for laboratory testing.

Concentrations of methane, carbon dioxide, oxygen, hydrogen sulphide and carbon monoxide were monitored using a Gas Data GFM 436 analyser. Gas flow was

---

<sup>3</sup> British Standards Institute (2005): Geotechnical investigation and testing –Field testing –Standard Penetration Test. BS EN ISO 22476-3:2005 Part 3.

monitored by using an internal flow sensor. The results from three monitoring visits are included in Appendix A.

## 5.2 Logging

A Chartered Geologist carried out the logging of soils and rocks in general accordance with BS5930: 1999. A key to the exploratory hole logs is presented in Appendix A.

Hand shear vane tests were carried out in suitable cohesive samples and the apparent shear strength (kPa) so derived is indicated on the logs.

Detailed descriptions of the samples are given in the borehole logs, Appendix A, along with details of sampling, in situ testing, groundwater ingress and relevant comments on drilling techniques.

## 5.3 Laboratory Testing

A schedule of laboratory tests was prepared by this Company; the following tests being carried out in accordance with BS EN ISO 17892 4: 2014:5. The results are presented in Appendix C.

Sieve analysis was carried out on two granular samples to determine the particle size distribution.

Point load index tests were carried out on five selected lengths of core in accordance with ISRM (1985)<sup>4</sup>. Axial and diametral testing was carried out upon each intact section of selected core sample.

Soil samples were despatched to Derwentside Environmental Testing Services Limited (DETS) and subjected to in-house chemical analyses for a suite of determinants as tabulated below.

---

<sup>4</sup> ISRM Suggested method for determining point load strength, revision to ISRM suggested method (1985). Pergamon Press.

Nr of samples	Type	Determinants
9 1	Soil Water	As, Cd, Cu, Pb, Hg, Ni Se, Zn, Cr, Cr (VI), total cyanide, speciated (16) PAH, phenol, pH.
5	Soil	(EPH) Extractable Petroleum Hydrocarbons (C <sub>10</sub> -C <sub>40</sub> )
4 1	Soil Water	Speciated Petroleum Hydrocarbons
8	Soil	Asbestos screen
4 1	Soil Water	Water soluble sulphate and pH
1	Soil	Waste Acceptance Criteria Test (WAC)

The results are presented in Appendix D.

## **6. GROUND CONDITIONS & GEOTECHNICAL PROPERTIES**

### **6.1 General**

The following sections summarise ground conditions recorded during the investigation which were in general agreement with the published geology of the area the Redcliffe Sandstone Formation but with a cover of made ground.

### **6.2 Made Ground**

Made ground was observed in all boreholes to depths of between 1.20m and 2.50m. The variation is thought likely due to encountering infilled old cellars where greater thickness was proved.

In WS01-03 located inside the garage, the concrete slab varied 0.15-0.20m thick. In WS01-02 the slab was underlain by granular subbase of mainly grey and brown sandy gravel / gravelly sand. This layer was absent in WS03.

The majority of the made ground comprised grey and brown ashy gravel and / or clayey sand to sand and gravel. Gravel (and also cobbles) comprised of sandstone, brick and concrete, with traces of fine coke and china fragments. In WS04 a layer of concrete was proved at 0.60-0.70m.

Standard Penetration Tests (SPT) performed within the essentially granular made ground recorded  $N_{60}$  values ( $N_{60}$  value being the amended N value to account for the energy ratio of SPT hammer) of 1-6 indicating that these soils are very loose to loose in terms of relative density.

### **6.3 Redcliffe Sandstone Formation (RSF)**

Deposits thought to represent weathered RSF were observed in the boreholes below made ground at depths 1.20-2.50m and seen to rockhead at depths of 3.70-5.00m. The deeper borehole (BH01) was completed at 12.10m within these deposits.

The closer to surface weathered RSF typically comprised a reddish brown locally clayey sand with local thin interbeds of stiff red brown sandy clay.

SPT  $N_{60}$  values of 9-47 were recorded within these deposits. The results typically show the sand to be medium dense but locally loose near the upper surface and dense closer to rockhead.

Particle size distribution tests performed within the granular material recorded 0-1% gravel; 77-86% sand and 14-22% silt/clay sized fractions. These soils may be considered to be poorly graded.

Rockhead of less weathered RSF was encountered at depths varying 3.70-5.00m bgl and the rock was penetrated in BH01 (by rotary drilling). The stratum typically comprised very weak and weak reddish brown fine to medium grained sandstone with very closely and closely spaced (locally medium spaced) discontinuities and rock quality designation (RQD) values of 27 and 46% (but zero on run 8.50-9.00m although this is thought likely due to drilling disturbance). Interbedded laminae and very thin beds of purple-brown mudstone were encountered.

Below 10.20m and proved to 11.00m, the RSF comprised extremely to very weak purple-brown locally spotted greenish grey mudstone which was sub-horizontally laminated to very thinly bedded and with very closely spaced discontinuities. An RQD value (on the single run completed) recorded 33%. A medium strong sandstone bed was observed in BH01 between 7.40-7.55m.

SPT tests using a solid cone recorded extrapolated  $N_{60}$  values of 272-500 within the sandstones and 250 within the underlying mudstone.

Depending on the rock type, correlation factors of 14-24 between unconfined compressive strength and point load index typically apply. Using the upper bound correlation factor value of 24, correlated unconfined compressive strength values of 0.72-6.9MPa were obtained suggesting extremely weak through weak rock and correlate well with described strengths.

The boreholes drilled on the adjacent site to the north-west (presented in Appendix B) show predominantly mudstones and also lower strength rock (based on extrapolated SPT value) which suggest possible facies change or possible faulting between the two sites.

It was of note that there was no staining of the soils which could be attributable to spillage / leakage of hydrocarbon oil / fuel for example.

#### 6.4 Groundwater

WS01-WS05 were all dry during drilling at depths up to 5.00m bgl (rockhead). The installations in WS01-02 and WS04 also remained dry (at up to 4m depth).

BH01 was dry to 4.00m and before introduction of water drilling flush (which disguised any deeper water strikes). On completion of drilling BH01 at 12.10m, water was recorded in the borehole at 4.70m. Monitoring of the installation in BH01 (on dates below) consistently recorded a water level of 4.70m.

Date	Water Level in BH01 (m,bgl)
9/2/2024	4.70
1/3/2024	4.70
22/3/2024	4.70

It was noted that boreholes drilled for the adjacent site to the north-west (which is at a lower elevation to the present site), recorded standing water levels of 3.29-3.42m bgl in 2014 (that site is at a slightly lower level to the present)).

Water levels are subject to change with varying climatic conditions.

## 7. DISCUSSION AND CONCLUSIONS

### 7.1 General

As indicated in Section 3, it is understood that the project involves demolition of the existing garage and construction of a four-storey apartment building.

Details of structural loads were not known at the time of investigation but are likely to be relatively high.

### 7.2 Foundation Considerations

Given the significant thickness of made ground (infilled cellars) and locally loose sand, it is considered that structural loads should be transferred to the RSF using piled foundations.

Rotary bored piles are likely to be the preferred method of piling. No significant contribution to pile capacity would be derived from the made ground; therefore piles would develop the majority of working load from end bearing and socket skin friction within the sandstones/mudstone of the RSF.

As the capacity of piles ultimately depends upon the type and method of installation, detailed design should be entrusted to competent piling contractors. Consideration should be given to carrying out loading tests on selected piles to confirm design assumptions. The piling specialist's attention should be drawn to the potential presence of hard layers / structures that might exist from former building structures / old infilled cellars on the site. Additionally, consideration to the borehole drilled on the immediate adjacent site to the north-west (presented in Appendix B) show lower strength rock (based on extrapolated SPT value) which should be taken into consideration in pile design.

Fully suspended ground floor slabs should be adopted for the scheme.

### 7.3 Excavations

Subject to the removal of relict foundations and floor slabs, excavations to anticipated formation levels to form pile caps should be within the scope of conventional excavators. Breakers will be required to remove existing hardstanding and any redundant foundations / buried walls etc. Resultant excavations (below formation level) should be backfilled with suitable compacted (preferably granular) material. Crushed site won material may be suitable for this purpose.

It is considered that if any potentially unstable excavations are to be entered then the sides should be battered back and/or shoring methods and equipment should be utilised in accordance with the relevant Health and Safety Acts.

Groundwater monitoring suggests that groundwater is likely to be present below the level of likely excavation and should not therefore give rise to any significant issues. It should be noted that groundwater levels may rise in winter or at other times following periods of prolonged inclement weather.

### 7.4 Buried Concrete

BRE Special Digest 1<sup>5</sup> (2005) is used to assess the soil in respect of buried concrete. Soil acidity is relatively neutral to slightly alkaline, varies 7.8 to 8.8 but 9.9 in one sample. Results of water-soluble sulphate indicate that the site falls within Design Sulphate Class DS-3 and AC-3. Total Potential Sulphate is up to 2.16% and falls in DS-4, AC-4. It is therefore recommended that buried concrete is designed to Design Sulphate Class DS-4 and AC-4.

---

<sup>5</sup> Building Research Establishment (2005): Concrete in aggressive ground. BRE Special Digest 1, Part C. Third Edition.



## 7.5 Ground Gas

### Radon

The Envirocheck report indicates that no radon gas protection measures required. Notwithstanding the above, an expert advisory group of the Health Protection Agency (HPA) have recommended that the Agency should consider lowering safety levels from  $200\text{Bqm}^{-3}$  to  $100\text{Bqm}^{-3}$  in areas known to have high concentrations of radon. In addition, the Advisory Group has recommended that radon control measures in new buildings, currently required only in high radon areas, should be considered in most if not all of the UK. Taking the above into consideration, it may be worth considering incorporation of basic radon protection measures into the development.

Gas generated from made ground on the site was identified as a possible risk to the proposed development. As a consequence, a programme of gas monitoring has been undertaken. The results to-date are included in Appendix A and show maximum methane concentration of 0.0%, carbon dioxide levels of up to 1.8% with no significant gas flow ( $<0.1\text{l/hr}$ ). No significant carbon monoxide or hydrogen sulphide was observed.

Based upon the gas readings (three sets of results) and reference to BS8485:2015<sup>6</sup> a Gas Screening Value (GSV) of  $<0.01\text{l/h}$  is obtained. With carbon dioxide  $<5\%$ , a Characteristic Gas Situation (CS) of CS-1 is derived along with a very low gas hazard potential. Consequently, gas protection is not considered necessary.

Given the low potential for gas on the site (from infilled cellars) and the non-methanogenic nature of the made ground encountered, it is considered that no further readings are necessary to characterise the gas regime on the site; the test results include periods of low and falling barometric pressure (when gas flow is typically higher) confirm this.

---

<sup>6</sup> BS8485:2015; Code of Practice for the design of protective measures for methane and carbon dioxide ground gases for new buildings.

## 7.6 Contamination Considerations

### Basis of Assessment –Soils

The results of ground investigation works have been assessed utilising a Tier 1 quantitative risk assessment; methodology taken from the Environment Agency (EA) R&D Publication 20 'Methodology for the Derivation of Remedial Targets for Soil and Groundwater to Protect Water Resources'. The tiered approach acts as a screening process whereby low risk sites are eliminated in order to identify sites that present the greatest environmental risks. The ground data is used to characterise any contaminant source and subsequently to identify any sensitive environmental receptors and appropriate target concentration at the receptor.

In December 2013 the output of a DEFRA funded research project (SP1010)<sup>7</sup> was published and included a draft methodology for determining Human Health Category 4 Screening Levels (C4SLs). In March 2014, DEFRA published a Policy Companion Document to accompany the research which endorsed the draft methodology. The C4SLs represent estimates of contaminant concentrations in soils that can, when used in accordance with defined risk assessment methodology be used to determine whether land is clearly not contaminated for human health receptors for specified land uses within the context of Part 2A. The methodology developed for determining C4SLs is described as being strongly precautionary, but has been based upon a pragmatic approach to contaminated land risk assessment adopting an acceptably low, rather than minimal level of risk as defined by EA (CLEA) Soil Guideline Values (SGV's).

In October 2014, NHBC<sup>8</sup> ratified use of C4SLs which may be used for schemes in England and Wales as generic screening values for contaminants in soils, as long as they are justifiable and defensible in the conceptual site model for the site. Where representative contaminant concentrations exceed C4SLs, remediation or further detailed assessment will normally be required. It should be noted however that individual regulators should be consulted to establish whether the use of C4SLs are accepted under the planning regime.

---

<sup>7</sup> CL:AIRE (2013) Development of category 4 screening Levels for the assessment of land affected by contamination

<sup>8</sup> NHBC (October 2014) Technical extra, Issue 15

## Comparison of Results - Soil

Results were compared with the C4SLs for a residential site use without plant uptake use to best reflect apartment blocks. It is understood that there is no provision for open space / soft landscaping. Where no C4SL was available, the results were compared with the generic guidelines published by LQM/CIEH ('The LQM/CIEH S4ULs for Human Health Risk Assessment'- CIEH 2015). A Soil Organic Matter of 1.0% SOM was assumed.

### General Contaminants

Contaminant	Concentration ranges (number of samples =9)	GACs (mg/kg)	Exceedance Location
Arsenic	≤40mg/kg	40 [640]	
Cadmium	≤3.0mg/kg	149 [420]	
Chromium (III)	≤19mg/kg	910 [8600]	
Chromium (VI)	≤1.0mg/kg	21 [49]	
Copper	≤900mg/kg	7100 [68,000]	
Lead	Range 38 - 580mg/kg	310 [2,200]	WS02 at 1.00m; 340mg/kg (ashy sand) WS04 at 1.00m; 580mg/kg (ashy sand)
Mercury	≤1.4mg/kg	56 [1,100]	
Nickel	≤36mg/kg	180 [980]	
Phenol	≤0.9mg/kg	440 [440]	
Selenium	≤0.5mg/kg	430 [12,000]	
Vanadium	≤33mg/kg	1200 [9,000]	
Zinc	≤820mg/kg	40000 [730,000]	

GACs derived from Land Quality Management (LQM)/CIEH Values (2015) for residential end use without home grown produce. CS4SL (residential without plant uptake. [LQM/CIEH (2015) value for commercial use])

When compared with the GAC screening values for published C4SLs or LQM/CIEH values, there were no exceedances which could be considered to present an unacceptable risk to human health with the exception of elevations of lead in the made ground of ashy gravelly sand in WS02 at 1.00m and WS04 at 1.00m

### Polyaromatic Hydrocarbons (PAH)

Contaminant	Concentration ranges number of soil samples = 8	GACs (mg/kg)	Exceedance Location
Naphthalene	Range <0.1-47mg/kg	2.3 [190]	WS01 at 0.25m; 47mg/kg
Acenaphthylene	≤3.8mg/kg	2900 [83,000]	
Acenaphthene	≤9.1mg/kg	3000 [84,000]	
Fluorene	≤14mg/kg	2800 [63,000]	
Phenanthrene	≤78mg/kg	1300 [22,000]	
Anthracene	≤20mg/kg	31,000 [520,000]	
Fluoranthene	≤71mg/kg	1500 [23,000]	
Pyrene	≤61mg/kg	3700 [54,000]	
Benzo(a)anthracene	Range <0.1-31mg/kg	11 [170]	WS01 at 0.25m; 31mg/kg
Chrysene	Range <0.1-34mg/kg	30 [350]	WS01 at 0.25m; 34mg/kg
Benzo(b)fluoranthene	Range <0.1-20mg/kg	3.9 [44]	WS01 at 0.25m; 47mg/kg
Benzo(k)fluoranthene	≤14mg/kg	110 [1200]	
Benzo(a)pyrene	Range <0.1-28mg/kg	5.3 [35]	WS01 at 0.25m; 47mg/kg
Benzo(ghi)perylene	≤14mg/kg	360 [3900]	
Dibenzo(ah)anthracene	Range <0.1-3.1mg/kg	0.31 [3.5]	WS01 at 0.25m; 3.1mg/kg
Indeno(123-cd)pyrene	≤14mg/kg	45 [500]	

GACs derived from Land Quality Management (LQM)/CIEH Values (2015) for residential end use without home grown produce. CS4SL (residential without home grown produce). [LQM/CIEH (2015) value for commercial use]

When compared with the GAC screening values for published C4SLs or LQM/CIEH values, there were exceedances of several PAH's in WS01 (made ground) which could be considered to present an unacceptable risk to human health. All elevations relate to the sample of made ground in WS01 at 0.25m.

### Petroleum Hydrocarbons

Extractable Petroleum Hydrocarbons, EPH (C<sub>10-40</sub>) screening tests were carried out on selected soil samples and recorded total EPH <10mg/kg and are not considered significant. However, the sample from WS04 at 0.30m (on area of gravel) recorded 220mg/kg which would warrant further assessment in due course (as discussed in

Section 7.72). It is of note that no hydrocarbon staining was seen in the soils (but this was obviously confined to borehole locations).

Speciated Total Petroleum Hydrocarbons testing on four soil samples showed the following results:

Contaminant	Concentration ranges No of samples = 4	GACs (mg/kg)	Exceedences
Aliphatic TPH C <sub>5</sub> to C <sub>6</sub>	≤0.43mg/kg	42 [3200]	
Aliphatic TPH C <sub>6</sub> to C <sub>8</sub>	≤0.09mg/kg	100 [7800]	
Aliphatic TPH C <sub>8</sub> to C <sub>10</sub>	≤0.27mg/kg	27 [2000]	
Aliphatic TPH C <sub>10</sub> to C <sub>12</sub>	≤1.5mg/kg	130 [9700]	
Aliphatic TPH C <sub>12</sub> to C <sub>16</sub>	≤1.2mg/kg	1100 [59,000]	
Aliphatic TPH C <sub>16</sub> to C <sub>21</sub>	≤2.4mg/kg	65000	
Aliphatic TPH C <sub>21</sub> to C <sub>35</sub>	≤23mg/kg	[1,600,000]	
Aromatic TPH C <sub>5</sub> to C <sub>7</sub>	≤0.01mg/kg	370 [26,000]	
Aromatic TPH C <sub>7</sub> to C <sub>8</sub>	≤0.01mg/kg	840 [56,000]	
Aromatic TPH C <sub>8</sub> to C <sub>10</sub>	≤0.11mg/kg	47 [3,500]	
Aromatic TPH C <sub>10</sub> to C <sub>12</sub>	≤5.6mg/kg	250 [16,000]	
Aromatic TPH C <sub>12</sub> to C <sub>16</sub>	≤4.8mg/kg	1800 [36,000]	
Aromatic TPH C <sub>16</sub> to C <sub>21</sub>	≤25mg/kg	1900 [28,000]	
Aromatic TPH C <sub>21</sub> to C <sub>35</sub>	≤23mg/kg	1900 [28,000]	

GACs derived from Land Quality Management (LQM)/CIEH Values (2015) for residential end use without home grown produce. [LQM/CIEH (2015) value for commercial use]

When compared with the GAC screening values for published C4SLs or LQM/CIEH values, there were no exceedances which could be considered to present an unacceptable risk to human health.

### Asbestos Containing materials (ACMs)

Eight soil samples were screened for the presence of asbestos fibres. One sample WS01 at 0.25m identified fibres of amosite. The sample comprised grey and brown

gravelly sand sub-base below the concrete surfacing and seen to depth 0.40m below top of slab; the layer being 0.25m thick.

### Comparison of Results - Groundwater

A groundwater sample taken from BH01 was subjected to analysis to ascertain whether groundwater has been impacted by previous potentially contaminative land-use on or from migration from an off-site source (particularly given the high industrial usage of the general surrounding area).

When assessing the risks to controlled waters, various assessment criteria apply depending on the nature of the assessment and the conceptual site model. When a surface water body is involved, then the Environmental Quality Standards (EQS) are the relevant assessment criteria as they are designed to be protective of surface water ecology. Where a public water supply or principal aquifer involved, then the standards defined in The Water Supply (Water Quality) Regulations are the primary source of assessment criteria. For instances where there are no UK assessment criteria, then the World Health Organisation (WHO) drinking water guidelines may be used.

Results of the analysis are summarised in the table below as a Tier 1 water environment screening.

Contaminant	Concentration (µg/l)	EA EQS (µg/l)	UK DWS (µg/l)	WHO (µg/l)	Exceedence Location
Arsenic	1.1	50	10	10	
Cadmium	0.05	0.08	5		
Chromium	2.3	4.7-250*	50	50	
Chromium (VI)	≤7.0	2-20*	50		
Copper	2.6	1-28*	2,000		
Cyanide (Total)	≤40	-	50		
Lead	0.3	4-250*	10		
Mercury	0.12	1	1		
Nickel	29	8-200*	20		
Selenium	2.8		10	40	
Vanadium	0.80	20			

Contaminant	Concentration (µg/l)	EA EQS (µg/l)	UK DWS (µg/l)	WHO (µg/l)	Exceedence Location
Zinc	61	8-500*	5,000		
Phenol	≤0.50	30	0.5		
PAH (Total) <sup>a</sup>	≤0.04		0.1		
Benzo(a)pyrene	≤0.01		0.01		
Petroleum Hydrocarbons*					
Aromatic C <sub>&lt;10</sub>	<1.0		10 <sup>b</sup>	100	
Aromatic C <sub>10-12</sub>	<1.0		10 <sup>b</sup>	100	
Aromatic C <sub>12-16</sub>	<1.0		10 <sup>b</sup>	100	
Aromatic C <sub>16-21</sub>	<1.0		10 <sup>b</sup>	90	
Aromatic C <sub>21-35</sub>	<1.0		10 <sup>b</sup>	90	
Aliphatic C <sub>5-6</sub>	<0.1		10 <sup>b</sup>		
Aliphatic C <sub>6-8</sub>	<0.1		10 <sup>b</sup>		
Aliphatic C <sub>8-10</sub>	<0.1		10 <sup>b</sup>	300	
Aliphatic C <sub>10-12</sub>	53		10 <sup>b</sup>	300	
Aliphatic C <sub>12-16</sub>	48		10 <sup>b</sup>	300	
Aliphatic C <sub>16-21</sub>	120		10 <sup>b</sup>	300*	
Aliphatic C <sub>21-35</sub>	480		10 <sup>b</sup>	300*	
Total Ali/Aro	710		10 <sup>b</sup>	300	

<sup>a</sup> Concentration for sum of benzo(b)flouranthene, benzo(k)flouranthene, benzo(ghi)perylene and indeno(123-cd)pyrene

<sup>b</sup> level for DWS now revoked

EQS values are EQS Annual Average Standards derived to protect the most sensitive aquatic life; several are derived from Scottish regs. \*There are no WHO guideline values for aliphatic fractions C16-21 and C21-C35; values for aliphatic fractions inclusive of C8-C16 (300µg/l) has been applied.

The water sample from BH01 has shown a slight exceedance of aliphatic hydrocarbons (C<sub>21-35</sub> –i.e. lube / motor oil range) and for total hydrocarbon above the GACs considered.

## 7.7 Risk Assessment & Recommendations

### 7.7.1 Qualitative Risk Assessment

To determine the potential for contamination from the site, it is necessary to establish whether an environmental risk is present. For a potential risk to occur it is necessary to understand whether contaminants are present; what (if any) are the target receptors within and surrounding the site, and whether pathways exist, or could exist, between the contaminant and the receptor;

*Source* (e.g. primary sources –leaking above ground storage tanks; secondary sources –free phase product within the ground or soil/groundwater migration).

*Receptor* (e.g. on-site contractor, off-site residential property, groundwater, surface water and fauna and flora).

Target mechanism between the source and receptor (e.g. groundwater migration), i.e. *Pathway*.

Following the findings of the ground investigation and chemical testing a further conceptual model/qualitative risk assessment has been carried out to identify whether any significant pollutant linkages are present at the site. The presence of various PAHs and of lead has been recorded locally in the soil (and possibly hydrocarbon IN WS04 at 0.30m depth and a slight exceedance (considered minor) of hydrocarbon in the groundwater. The origin of the hydrocarbon in groundwater may be generated on site or from off site. It is considered likely that the origin is off site given the historical industrial past around the site. There are no known fuel tanks on the site and the garage (as tyre sales and vehicle maintenance) is not a longstanding business at this premise.

Source	Pathway	Receptor	Potential Significant Pollutant Linkage	Control Measures to be Implemented
Soils - Localised elevations of lead and PAH and EPH Localised presence of asbestos fibres.	Dermal contact with soils	Construction staff	<b>No –elevations of lead and PAH below the commercial guideline values considered to be appropriate to construction staff.</b>	Appropriate and suitable PPE, welfare facilities, good hygiene practice. A careful watch for unidentified contamination hotspots should be maintained
		Future site occupants	<b>Yes –elevations above relevant guidelines values considered to be appropriate to end users.</b>	Soil will be encapsulated below hardstanding thereby removing risk to site end users
Water –Slight TPH impacted groundwater	Ingestion of contaminated soil	Construction staff.	<b>No –elevations of lead and PAH below the commercial guideline values considered to be appropriate to construction staff.</b>	Appropriate and suitable PPE, welfare facilities, good hygiene practice. A careful watch for unidentified contamination hotspots should be maintained
		Future site occupants	<b>Yes –elevations above relevant guidelines values considered to be appropriate to end users.</b>	No provision for soft landscaping Soil will be encapsulated below hardstanding removing risk to site end users.
	Inhalation of indoor and outdoor dust	Construction staff	<b>Yes –asbestos fibres present a risk to construction staff.</b>	Remediation required for the removal of asbestos impacted soil. Further assessment required to identify extent of impacted soil following the removal of ground floor slab.
		Future site occupants	<b>Yes –asbestos fibres present a risk</b>	



Source	Pathway	Receptor	Potential Significant Pollutant Linkage	Control Measures to be Implemented
	Migration into underlying groundwater	Groundwater and possible onward migration to surface water bodies	<b>Yes –slight elevation of TPH in groundwater</b>	Elevation considered minor and not expected to present a particular hazard to site or local environment. Regardless, following removal of the floor slab (and given the recent history of a vehicle repair business) detailed inspection required across the entire site for any TPH impacted soil and further assessment / remediation as necessary
Ground Gas	Soil/bedrock	Future site occupants / Building	<b>No</b>	No radon protection required No ground gas protection required.

### 7.7.2 Remedial/Control Measures

There are local elevations of lead and PAHs in the made ground above the relevant GAC level. There is understood to be no provision for soft landscape and the made ground in this area will be effectively encapsulated beneath the proposed new building (concrete slab) therefore the risk to end users of the site is considered to be negligible in this respect. It should be possible to manage risk to groundworkers with suitable PPE and method statement for their work.

The local presence of loose asbestos fibres as amosite was detected in WS01 at 0.25m. There is currently no acceptable level of asbestos fibres in soil.

Following removal of the ground floor slab, it is recommended that further testing of the subsoils is carried out (across the whole site) to assess the extent of soil impacted by asbestos fibres to better identify the area for remediation. A remedial strategy and validation report for the remediation will be required (based on these results) in due course.

Further, following removal of the slab, the subsoils should be inspected (extended across the whole site by trial pitting) for any areas impacted by hydrocarbon; this can be done visually and with use of a PID detector. If any suspect areas are seen then additional testing may be required along with remediation (in-situ or excavation with removal of impacted soil off site).

The main risk will be to groundworkers during construction and these risks can be managed by the appointed groundworks contractors through appropriate use of PPE, dust suppression and appropriate mitigation precautions with regard to loose asbestos fibres etc.

It is recommended that buried utility services crossing the made ground are placed in a clean corridor (lined trenches).

Given that levels of toxic metals and PAHs in groundwater are low, the corresponding risk due to leaching from the soils is considered to be negligible especially as the site will be covered with hardstanding (thereby avoiding any water infiltration). It is considered likely that the slight elevation of TPH in the groundwater is a typical level in this part of Bristol from historic industrial activities. Any risk to groundwater from the site would be further addressed following inspection on removal of the floor slab for any areas impacted by hydrocarbon. The level is not considered to warrant ground water remediation.

A careful watch should be maintained during any earthworks on the site for any contamination hotspots not identified during the investigation. If any such potentially contaminated hotspots are encountered, further advice should be sought.

The recommendations given are subject to agreement with Local Authority and Environment Agency and it is advised that liaison with these bodies is undertaken prior to any development commencing at the site.

### **7.7.3 Waste Disposal**

The results of Waste Acceptance Criteria tests are presented in Appendix D. It is recommended that results from the chemical analysis are forwarded to the preferred landfill operator to undertake their own assessment.

It is a legal requirement that all soils to be removed from site undergo some form of pre-treatment prior to disposal.

Pre-treatment is a physical / chemical / thermal or biological process, including sorting, that also changes the characteristics of the waste and must do so in order to;

- 1) reduce its volume; or
- 2) reduce its hazardous nature; or
- 3) facilitate its handling; or
- 4) enhance its recovery

To comply with pre-treatment laws it is recommended that segregation of different soils is carried out i.e. sub-base (and any crushed concrete) from made ground and natural subsoils.

The Waste Hierarchy, as defined within the Waste (England and Wales) Regulations 2011, must be applied when dealing with all waste generated during the development at the site.

We recommend that sufficient consultation is carried out with the waste disposal facility prior to despatching any materials from site.

## **8. GENERAL REMARKS**

The comments given in this report and the opinions expressed assume that ground conditions do not vary beyond the range revealed by this investigation. There may however, be conditions at or adjacent to the site, which have not been disclosed by the investigation and which, therefore, have not been considered in this report. Accordingly, a careful watch should be maintained during any future groundworks and the recommendations of this report reviewed as necessary.

This report has been prepared for The Client and their agents in accordance with the terms and conditions of the appointment of CGL. This report shall not be relied upon or transferred to other parties without the express written consent of CGL. Should any information contained within this report be used by any unauthorised third party it is done so at their own risk and shall not be the responsibility of CGL.

**CORE GEOTECHNICS LIMITED**



**P Smith BSc MSc CGeol FGS  
Director**

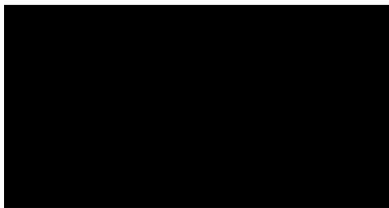

**R H Smy BSc(Hons) CGeol FGS  
Director**

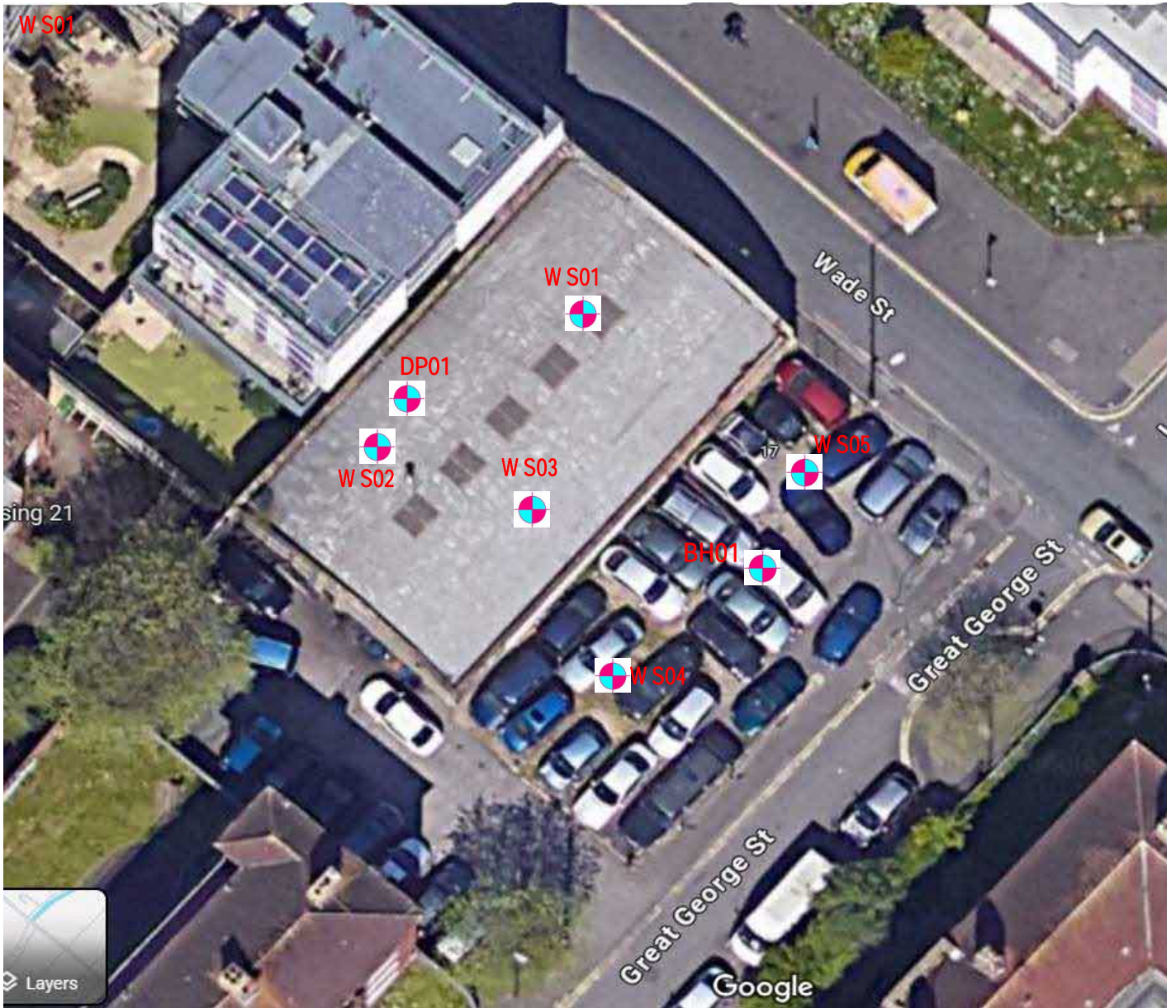
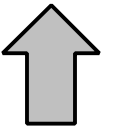

Do not scale

CLIENT: HORIZON CONSTRUCTION BRISTOL LTD

SITE: 11-15 WADE ST, BRISTOL



CORE GEOTECHNICS  
LIMITED

EXPLORATORY HOLE LOCATIONS

Report No.  
24533

Fig  
1

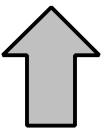

Wade Street

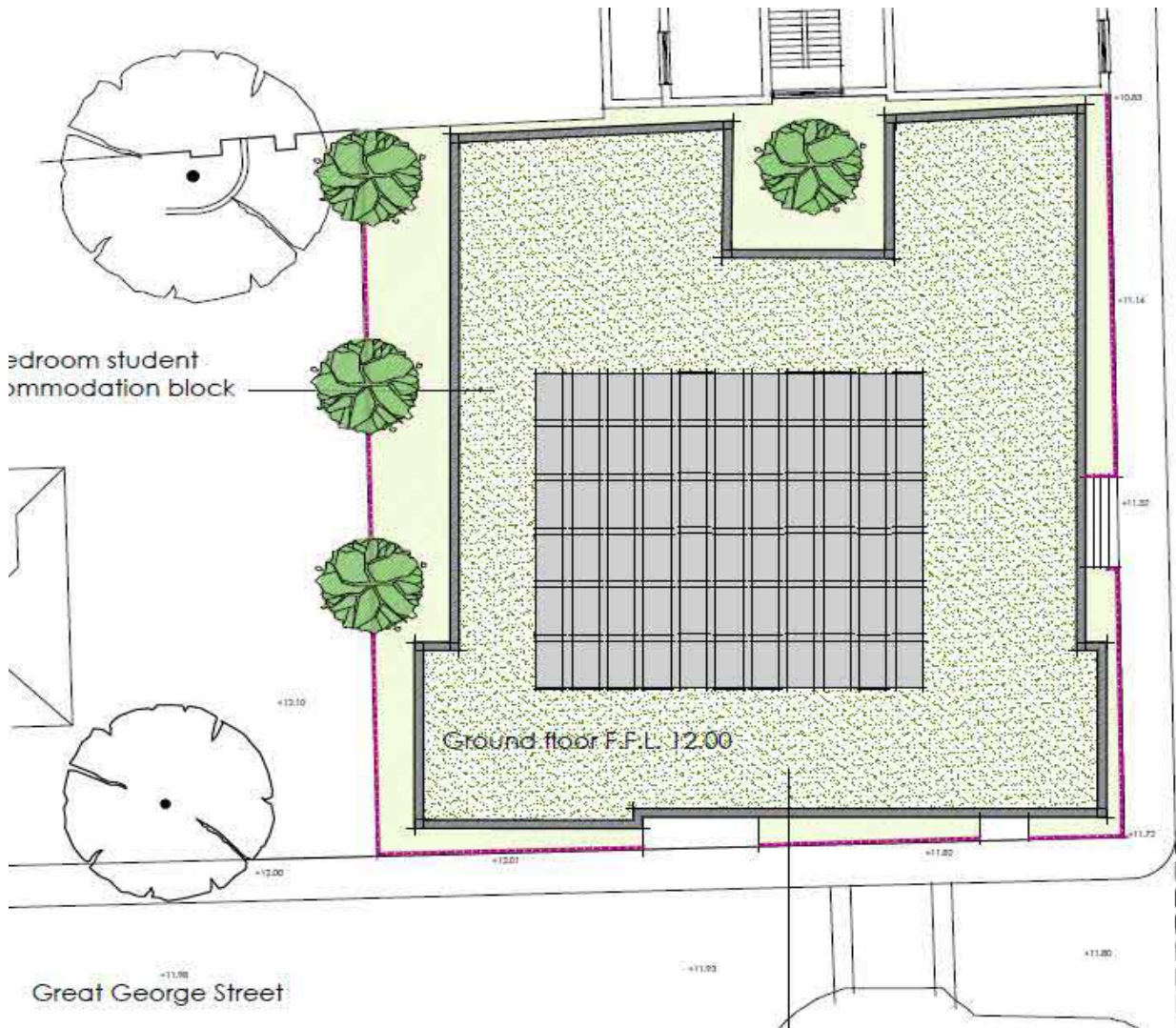

Do not scale

CLIENT: HORIZON CONSTRUCTION BRISTOL LTD

SITE: 11-15 WADE ST, BRISTOL



Report No.  
24533

Fig  
2

CORE GEOTECHNICS  
LIMITED

LAYOUT PLAN

**APPENDIX A**

EXPLORATORY HOLE DATA, GROUND GAS MONITORING  
AND SPT V DEPTH PLOT



Project Name: Proposed Residential Development	Project No: 24533	Co-ords:	Hole Type WLS
Location: 11-15 Wade St, Bristol		Level: mAD	Scale 1 : 37.5
Client: Horizon Construction Bristol Ltd		Dates: Start: 01/02/2024 End: 01/02/2024	Logged By

Install-ation	Water Levels	Samples & In Situ Testing			Sample	Depth (m)	Level (mAD)	Legend	Stratum Description	
		No/Type	Depth (m)	Results						
		C	0.00 - 0.20			0.15		MADE GROUND: CONCRETE	0	
		DS	0.20 - 4.00			0.40		MADE GROUND: Grey and dark brown gravelly SAND		
						1.20		MADE GROUND: Light grey and dark brown SAND and angular GRAVEL of sandstone with concrete and trace of glass.	1	
		S	1.00 - 1.45	S 6	↓			Loose becoming medium dense red brown SAND. Clayey and very clayey in parts.		
		S	2.00 - 2.45	S 12	↓				2	
		S	3.00 - 3.45	S 10	↓				3	
		S	4.00 - 4.10	S*231	↓	3.70 3.95 4.10	Stiff red brown very sandy CLAY Extremely weak to weak red brown SANDSTONE	4		
						{6.00}	Borehole completed at 4.10m.	6		

**REMARKS:**

Surface concrete slab cored in 150mm diameter. Borehole then progressed by dynamic sampling using Dart window sampling rig  
 SPT hammer calibration gives Energy Ratio 71%  
 Borehole dry  
 On completion, combined groundwater and gas monitoring well installed to 4.1m comprising 0.00-1.00m, plain pipe set in bentonite seal; 1.00-4.10m: slotted pipe set in filter gravel. Gas valve at surface.

**Groundwater:**

Date	Strike Depth (m)	Casing Depth (m)	Depth After Observation (m)
------	------------------	------------------	-----------------------------

**Hole Progress:**

Date	Hole Depth (m)	Casing Depth (m)	Water Depth (m)
01/02/24 0000	4.10	nil	dry





Project Name:	Proposed Residential Development	Project No:	24533	Co-ords:		Hole Type	WLS
Location:	11-15 Wade St, Bristol	Level:	mAD			Scale	1 : 37.5
Client:	Horizon Construction Bristol Ltd	Dates:	Start: 01/02/2024 End: 01/02/2024			Logged By	

Install-ation	Water Levels	Samples & In Situ Testing			Sample	Depth (m)	Level (mAD)	Legend	Stratum Description	
		No/Type	Depth (m)	Results						
		C DS	0.00 - 0.20 0.20 - 4.50			0.25		MADE GROUND: 200mm CONCRETE on 50mm grey sandy gravel	0	
		S	1.00 - 1.45	S 5	↓			MADE GROUND: Light grey, dark grey and dark brown ashy gravelly SAND. Gravel of concrete, brick and sandstone.	1	
		S	2.00 - 2.45	S 4	↓	2.10			2	
		S	3.00 - 3.45	S 21	↓			Loose becoming medium dense red brown SAND. Clayey and very clayey in parts.	3	
		S	4.00 - 4.45	S 13	↓	4.25			4	
		S	4.50 - 4.65	S*231	↓	4.40		Stiff red brown sandy CLAY		
					↓	4.65		Extremely weak to weak red brown SANDSTONE		
								Borehole completed at 4.65m.	5	
						{6.00}			6	

**REMARKS:**

Surface concrete slab cored in 150mm diameter. Borehole then progressed by dynamic sampling using Dart window sampling rig  
 SPT hammer calibration gives Energy Ratio 71%  
 Borehole dry  
 On completion, borehole backfilled with arisings and bentonite pellets

Groundwater:				Hole Progress:			
Date	Strike Depth (m)	Casing Depth (m)	Depth After Observation (m)	Date	Hole Depth (m)	Casing Depth (m)	Water Depth (m)
				01/02/24 0000	4.65	nil	dry



Project Name: Proposed Residential Development	Project No: 24533	Co-ords:	Hole Type WLS
Location: 11-15 Wade St, Bristol		Level: mAD	Scale 1 : 37.5
Client: Horizon Construction Bristol Ltd		Dates: Start: 01/02/2024 End: 01/02/2024	Logged By

Installation	Water Levels	Samples & In Situ Testing			Sample	Depth (m)	Level (mAD)	Legend	Stratum Description	
		No/Type	Depth (m)	Results						
		C	0.00 - 0.20					MADE GROUND: 180mm CONCRETE on grey sandy gravel	0	
		DS	0.20 - 3.00		0.25			MADE GROUND: Dark grey, light grey and dark brown ashy gravelly SAND. Gravel of concrete, brick and sandstone.		
					1.10			Red brown SAND. Clayey in parts.	1	
					2.60				2	
					2.75			Stiff red brown sandy CLAY		
					3.00			Red brown SAND	3	
								Borehole completed at 3.00m.	4	
									5	
									6	
					{6.00}					

**REMARKS:**  
 Surface concrete slab cored in 150mm diameter. Borehole then progressed by dynamic sampling using Dart window sampling rig  
 SPT hammer calibration gives Energy Ratio 71%  
 Borehole dry  
 On completion, borehole backfilled with arisings and bentonite pellets

Groundwater:				Hole Progress:			
Date	Strike Depth (m)	Casing Depth (m)	Depth After Observation (m)	Date	Hole Depth (m)	Casing Depth (m)	Water Depth (m)
				01/02/24 0000	3.00	nil	dry



Project Name: Proposed Residential Development	Project No: 24533	Co-ords:	Hole Type WLS
Location: 11-15 Wade St, Bristol		Level: mAD	Scale 1 : 37.5
Client: Horizon Construction Bristol Ltd		Dates: Start: 01/02/2024 End: 01/02/2024	Logged By

Installation	Water Levels	Samples & In Situ Testing			Sample	Depth (m)	Level (mAD)	Legend	Stratum Description	
		No/Type	Depth (m)	Results						
		DS	0.00 - 4.90					MADE GROUND: Brown sandy GRAVEL of sandstone and brick.	0	
					0.60					
					0.70			MADE GROUND: CONCRETE		
		S	1.00 - 1.45	S 1				MADE GROUND: Very loose dark grey and dark brown ashy gravelly SAND. Gravel of sandstone, brick and concrete.	1	
		S	2.00 - 2.45	S 8				MADE GROUND: red brown and brown SAND occasional brick	2	
					1.80			Medium dense red brown SAND. Clayey in parts.		
					1.90					
		S	3.00 - 3.45	S 26					3	
		S	4.00 - 4.45	S 20					4	
					4.70					
		S	4.90 - 5.00	S*250				Very stiff red brown CLAY with mudstone lithorelicts		
					4.85			Extremely weak to weak red brown SANDSTONE	5	
					5.00			Borehole completed at 5.00m.		
					{6.00}				6	

**REMARKS:**

Surface concrete slab cored in 150mm diameter. Borehole then progressed by dynamic sampling using Dart window sampling rig  
 SPT hammer calibration gives Energy Ratio 71%  
 Borehole dry  
 On completion, combined groundwater and gas monitoring well installed to 3.00m comprising 0.00-1.00m, plain pipe set in bentonite seal; 1.00-3.00m: slotted pipe set in filter gravel. 3.00-5.00: bentonite pellets. Gas valve at surface with steel cover.

**Groundwater:**

Date	Strike Depth (m)	Casing Depth (m)	Depth After Observation (m)
------	------------------	------------------	-----------------------------

**Hole Progress:**

Date	Hole Depth (m)	Casing Depth (m)	Water Depth (m)
01/02/24 0000	5.00	nil	dry



Project Name: Proposed Residential Development	Project No: 24533	Co-ords:	Hole Type WLS
Location: 11-15 Wade St, Bristol		Level: mAD	Scale 1 : 37.5
Client: Horizon Construction Bristol Ltd		Dates: Start: 01/02/2024 End: 01/02/2024	Logged By

Installation	Water Levels	Samples & In Situ Testing			Sample	Depth (m)	Level (mAD)	Legend	Stratum Description	
		No/Type	Depth (m)	Results						
		DS	0.00 - 3.70					MADE GROUND: Brown sandy GRAVEL of sandstone and brick.	0	
					0.30					
					0.50			MADE GROUND: Dark grey ashy gravelly SAND. Gravel of sandstone, brick and concrete.		
					0.70			MADE GROUND: Brown clayey SAND with occasional brick.		
		S	1.00 - 1.45	S 1				MADE GROUND: Very loose red brown clayey SAND, occasional gravel of brick and concrete.	1	
					1.80					
		S	2.00 - 2.45	S 3				MADE GROUND: red brown and brown SAND occasional brick	2	
					1.90			Probable MADE GROUND: Very loose red brown clayey SAND.		
					2.50					
		S	3.00 - 3.45	S 37				Dense red brown SAND becoming SANDSTONE at 3.70m.	3	
					3.85					
		S	3.70 - 3.85	S*231						
								Borehole completed at 3.85m.	4	
									5	
									6	
					{6.00}					

**REMARKS:**

Surface concrete slab cored in 150mm diameter. Borehole then progressed by dynamic sampling using Dart window sampling rig  
 SPT hammer calibration gives Energy Ratio 71%  
 Borehole dry  
 On completion, combined groundwater and gas monitoring well installed to 3.00m comprising 0.00-1.00m, plain pipe set in bentonite seal; 1.00-3.00m: slotted pipe set in filter gravel. 3.00-3.85: bentonite pellets. Gas valve at surface with steel cover.

**Groundwater:**

Date	Strike Depth (m)	Casing Depth (m)	Depth After Observation (m)
------	------------------	------------------	-----------------------------

**Hole Progress:**

Date	Hole Depth (m)	Casing Depth (m)	Water Depth (m)
01/02/24 0000	3.85	nil	dry



# DYNAMIC PROBE TEST

Project Name: Proposed Residential Development	Project No: 24533	Co-ords:	Test Type DPSH
Location: 11-15 Wade St, Bristol		Level: mAD	Scale 1 : 25
Client: Horizon Construction Bristol Ltd		Date: 01/02/2024	

Depth (m)	Readings (blows/100mm)	N100 Values					Torque (Nm)	Remarks
		10	20	30	40	50		
1	1							
	2							
	1							
	1							
	1							
	1							
	1							
	2							
	2							
	2							
	1							
	2							
	1							
	1							
	1							
2	2							
	5							
	4							
	3							
	3							
	4							
	7							
	8							
	20							
3	50							

**REMARKS:**  
Super heavy dynamic probing (DPSH-B) from below base of slab to refusal in general accordance with BS EN ISO:22476 (part 2) 2005. Depths measured from top of floor slab





Project Name: Proposed Residential Development	Project No: 24533	Co-ords:	Hole Type RC
Location: 11-15 Wade St, Bristol		Level: mAD	Scale 1 : 50
Client: Horizon Construction Bristol Ltd		Dates: Start: 09/02/2024 End: 09/02/2024	Logged By

Installation	Water Levels	Samples & In Situ Testing			Sample	Depth (m)	Level (mAD)	Legend	Stratum Description	
		No/Type	Depth (m)	Results						
		C	8.50 - 9.00	S*500	100% 80% 0%	8.50		8.37 - 8.39 laminae of mudstone		8
		S	8.50 - 8.60							9
		C	9.00 - 10.50		100% 95% 27%	10.20		Very weak to weak red brown fine to medium grained SANDSTONE with closely to medium spaced subhorizontal rough irregular discontinuities. Medium spaced laminae and very thin beds (20-30mm thick) of dark purple brown MUDSTONE.		9
		S	10.50 - 10.60		75% 50% 33%					10
		S	11.00 - 11.10	S*333		11.00		Extremely to very weak locally subhorizontally laminated to very thinly bedded dark purple brown locally spotted light green grey MUDSTONE with very closely spaced tight discontinuities		11
S	12.00 - 12.10	S*300		12.10		Open hole drilled (no recovery) -possibly MUDSTONE?		12		
					{16.00}			Borehole completed at 12.10m.		13
										14
										15
										16

**REMARKS:**  
 Borehole progressed by dynamic sampling to 4.00m then rotary coring with water flush to 11.00m using a Comacchio 305 multi-purpose sampling rig. Following rig breakdown borehole progressed by open hole drilling 11.00-12.00m.  
 SPT hammer calibration gives Energy Ratio 60%  
 H=hand shear vane (kPa)  
 Ground water not encountered prior to introduction of water flush at 4.00m. Water standing at 4.70m on completion  
 On completion, groundwater monitoring well installed to 8.00m comprising 0.00-1.00m, plain pipe set in bentonite seal; 1.00-8.00m: slotted pipe set in filter gravel.  
 8.00-12.10m: bentonite pellets. Protective steel cover at surface.

Groundwater:				Hole Progress:			
Date	Strike Depth (m)	Casing Depth (m)	Depth After Observation (m)	Date	Hole Depth (m)	Casing Depth (m)	Water Depth (m)
				09/02/24 0000	12.00		4.70



# STANDARD PENETRATION TEST

Project Name: Proposed Residential Development

Location: 11-15 Wade St, Bristol

Client: Horizon Construction Bristol Ltd

Borehole No.	Hole Depth (m)	Casing Depth (m)	Water Depth (m)	Test Type	Seating Drive		Test Drive		N Value	Remarks
					blows (no.)	Pen. (mm)	Blows (no.)	Pen. (mm)		
BH01	1.50	nil	dry	CPT	2 3	75 75	2 3 3 3	75 75 75 75	11	
BH01	2.50	nil	dry	CPT	2 2	75 75	3 4 4 4	75 75 75 75	15	
BH01	4.00	nil	dry	CPT	6 7	75 75	12 11 12 12	75 75 75 75	47	
BH01	5.00	3.00		CPT	25	30	50	35	429	
BH01	6.00	3.00		CPT	15 10	75 20	50	45	333	
BH01	7.00	3.00		CPT	12 13	75 30	50	55	273	
BH01	8.50	3.00		CPT	25	30	50	30	500	
BH01	10.50	3.00		CPT	25	50	50	60	250	
BH01	11.00	3.00		CPT	25	45	50	45	333	
BH01	12.00	3.00		CPT	25	40	50	50	300	

**Remarks:**

SPT denotes split spoon test

CPT denotes solid cone test

Test carried out in general accordance with BS.1377 : Part 9 : 3.3

Extrapolated N value reported where full 300 mm test drive not achieved





## N60 VALUE (SPT) VS DEPTH

Project Name: Proposed Residential Development

Location: 11-15 Wade St, Bristol

Client: Horizon Construction Bristol Ltd

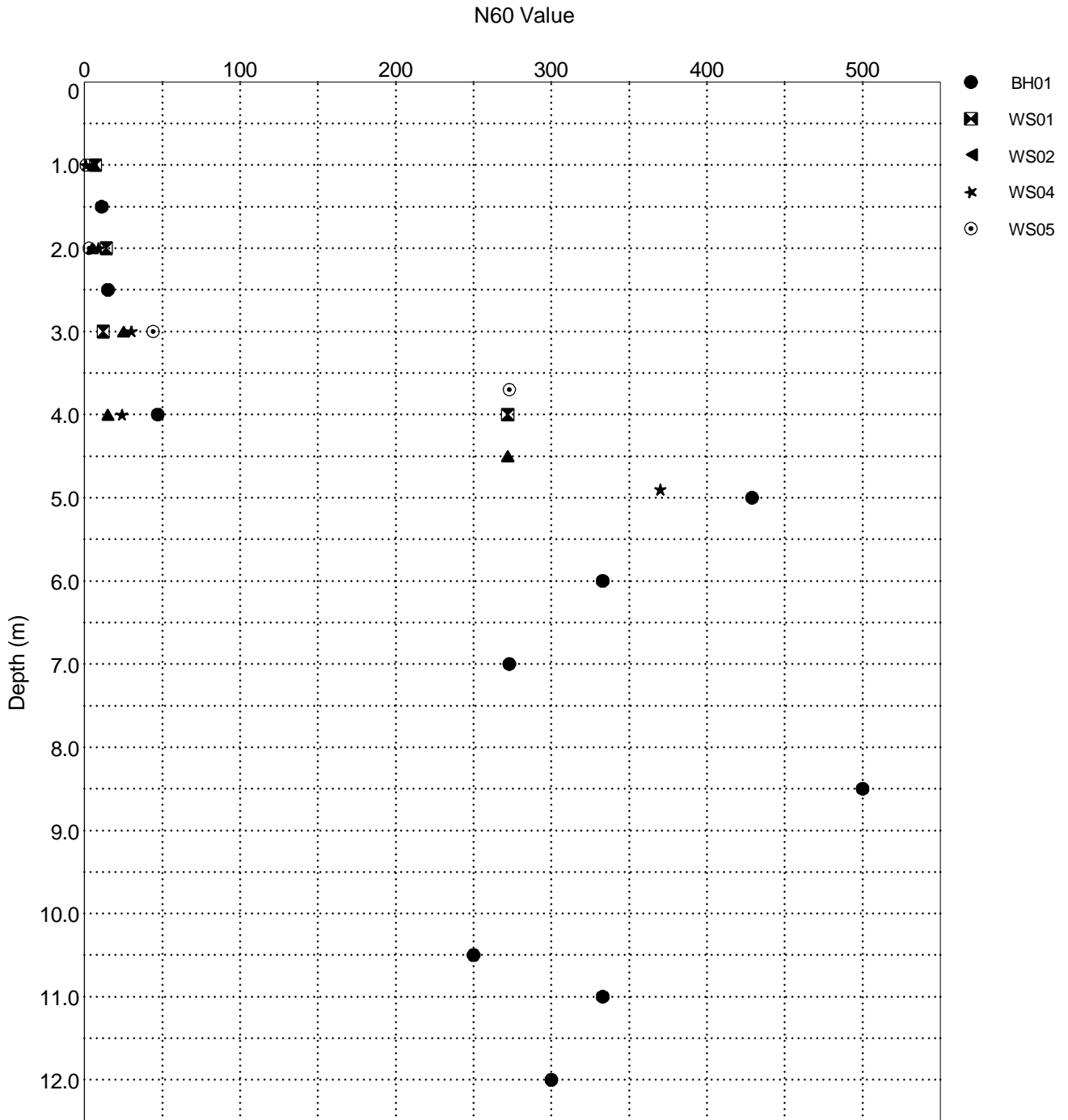

# TABLE OF GAS READINGS 1

CLIENT: HORIZON CONSTRUCTION BRISTOL LTD

SITE: 11-15 WADE ST BRISTOL



Borehole	Date	Soil Gas Data									Ambient Conditions			Water Quality Data			Remarks		
		Elapsed Time (mins)	Methane (%)	Carbon Dioxide (%)	Oxygen (%)	Hydrogen Sulphide (ppm)	Carbon Monoxide (ppm)	Relative Pressure (Mb)	Gas Flow (Litres/hr)	PID** (ppm)	Barometric Pressure (Mb)	Air temp (deg C)	Weather	BH Temp (deg C)	Water Level (m)	Free Product		Water Temp (deg C)	
WS01	09/02/2024	1	0.0	1.2	18.9	0	0		<0.1		1085	9.0	overcast	n/a	dry		n/a	gas wells installed 1/02/2024	
		2	0.0	0.9	19.0	0	0												
		3	0.0	0.9	19.0	0	0												barometric pressure falling in past 24 hours
		4	0.0	0.9	19.0	0	0												
		5	0.0	0.9	19.0	0	0												
WS04	09/02/2024	1	0.0	1.8	17.2	0	0		<0.1		1085	9.0	overcast	n/a	dry		n/a		
		2	0.0	1.8	16.9	0	0												
		3	0.0	1.8	16.9	0	0												
		4	0.0	1.8	16.9	0	0												
		5	0.0	1.8	16.9	0	0												
WS05	09/02/2024	1	0.0	0.1	20.2	0	0		<0.1		1085	9.0	overcast	n/a	dry		n/a		
		2	0.0	0.1	20.2	0	0												
		3	0.0	0.1	20.2	0	0												
		4	0.0	0.1	20.2	0	0												
		5	0.0	0.1	20.2	0	0												

Remarks:

Instrument used : GAS Data GFM 436

CONTRACT

23544

# TABLE OF GAS READINGS 2

CLIENT: HORIZON CONSTRUCTION BRISTOL LTD

SITE: 11-15 WADE ST BRISTOL



Borehole	Date	Soil Gas Data									Ambient Conditions			Water Quality Data			Remarks		
		Elapsed Time (mins)	Methane (%)	Carbon Dioxide (%)	Oxygen (%)	Hydrogen Sulphide (ppm)	Carbon Monoxide (ppm)	Relative Pressure (Mb)	Gas Flow (Litres/hr)	PID** (ppm)	Barometric Pressure (Mb)	Air temp (deg C)	Weather	BH Temp (deg C)	Water Level (m)	Free Product		Water Temp (deg C)	
WS01	01/03/2024	1	0.0	1.1	19.2	0	0		<0.1		991	5.0	rain	n/a	dry		n/a	gas wells installed 1/02/2024	
		2	0.0	0.9	19.3	0	0												
		3	0.0	0.9	19.3	0	0												barometric pressure falling in past 24 hours
		4	0.0	0.9	19.3	0	0												
		5	0.0	0.9	19.3	0	0												
WS04	01/03/2024	1	0.0	1.6	18.1	0	0		<0.1		991	5.0	rain	n/a	dry		n/a		
		2	0.0	1.6	18.1	0	0												
		3	0.0	1.6	18.1	0	0												
		4	0.0	1.6	18.1	0	0												
		5	0.0	1.6	18.1	0	0												
WS05	01/03/2024	1	0.0	0.2	19.9	0	0		<0.1		991	5.0	rain	n/a	dry		n/a		
		2	0.0	0.1	20.0	0	0												
		3	0.0	0.1	20.0	0	0												
		4	0.0	0.1	20.0	0	0												
		5	0.0	0.1	20.0	0	0												

Remarks:

Instrument used : GAS Data GFM 436

**CONTRACT**  
**23544**

# TABLE OF GAS READINGS 3

CLIENT: HORIZON CONSTRUCTION BRISTOL LTD

SITE: 11-15 WADE ST BRISTOL



Borehole	Date	Soil Gas Data									Ambient Conditions			Water Quality Data			Remarks		
		Elapsed Time (mins)	Methane (%)	Carbon Dioxide (%)	Oxygen (%)	Hydrogen Sulphide (ppm)	Carbon Monoxide (ppm)	Relative Pressure (Mb)	Gas Flow (Litres/hr)	PID** (ppm)	Barometric Pressure (Mb)	Air temp (deg C)	Weather	BH Temp (deg C)	Water Level (m)	Free Product		Water Temp (deg C)	
WS01	22/03/2024	1	0.0	1.1	19.2	0	0		<0.1		1015	14.0	sunny	n/a	dry		n/a	gas wells installed 1/02/2024	
		2	0.0	0.9	19.3	0	0												
		3	0.0	0.9	19.3	0	0												barometric pressure falling in past 24 hours
		4	0.0	0.9	19.3	0	0												
		5	0.0	0.9	19.3	0	0												
WS04	22/03/2024	1	0.0	1.6	18.1	0	0		<0.1		1015	14.0	sunny	n/a	dry		n/a		
		2	0.0	1.6	18.1	0	0												
		3	0.0	1.6	18.1	0	0												
		4	0.0	1.6	18.1	0	0												
		5	0.0	1.6	18.1	0	0												
WS05	22/03/2024	1	0.0	0.2	19.9	0	0		<0.1		1015	14.0	sunny	n/a	dry		n/a		
		2	0.0	0.1	20.0	0	0												
		3	0.0	0.1	20.0	0	0												
		4	0.0	0.1	20.0	0	0												
		5	0.0	0.1	20.0	0	0												

Remarks:

Instrument used : GAS Data GFM 436

**CONTRACT**  
**23544**

## APPENDIX B

CGL BOREHOLE DATA ADJACENT SITE TO NW (2014)

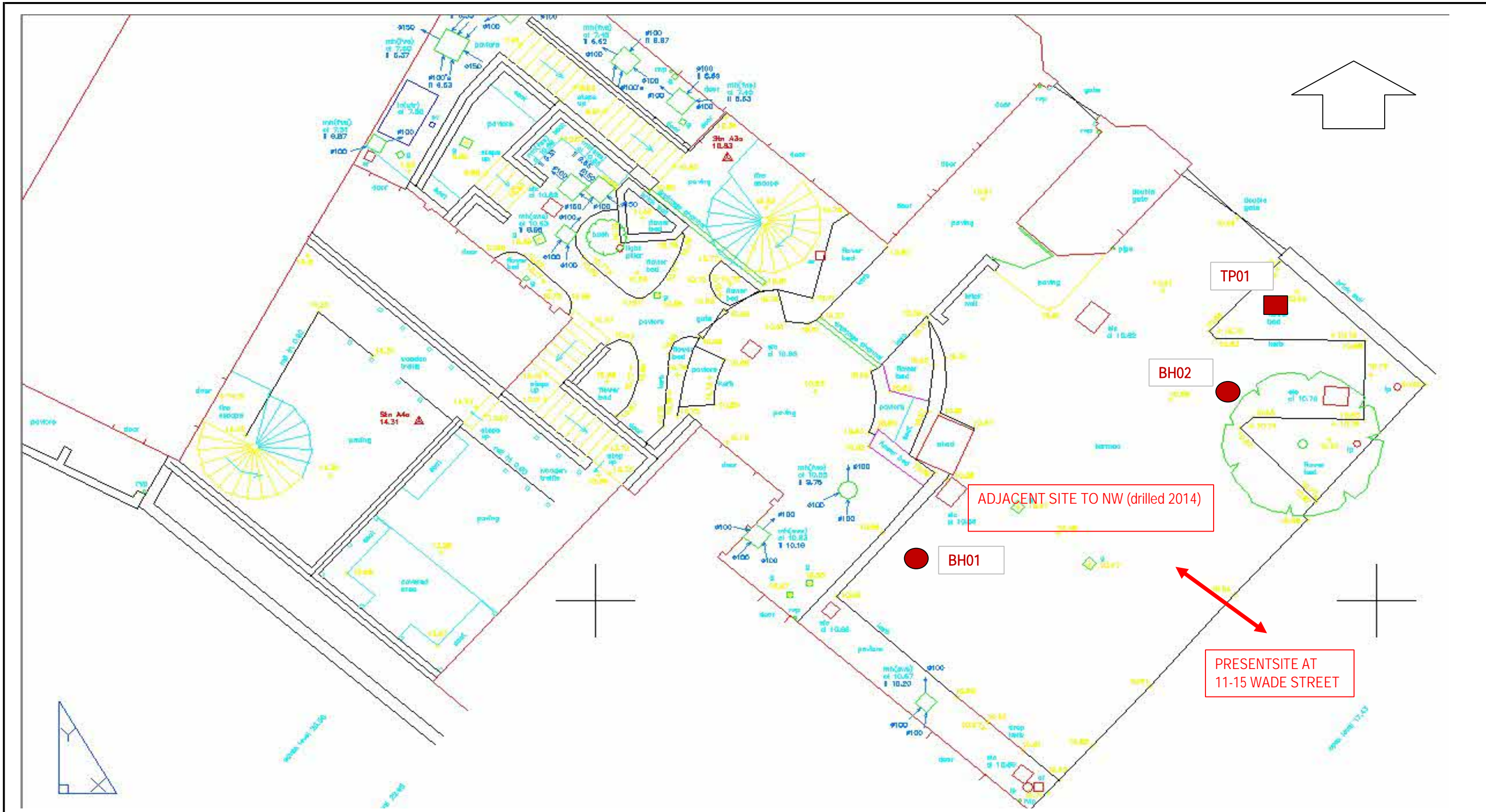

**BOREHOLE LOCATIONS 2014 INVESTIGATION ON SITE TO NW OF 11-15 WADE STREET**

CORE GEOTECHNICS LIMITED	
<b>SITE PLAN</b>	
CLIENT	
SITE	
SCALE	
CONTRACT	FIGURE





Project Name: Proposed Development	Project No: 15019	Co-ords:	Hole Type RC
Location: Redwood House, Wade Street, Bristol	Level: mAD	Scale 1 : 50	
Client: Kendall King Scott	Dates: Start: 26/08/2014 End: 26/08/2014	Logged By RS	

Installation	Water Levels	Samples & In Situ Testing			Sample	Depth (m)	Level (mAD)	Legend	Stratum Description	
		No/Type	Depth (m)	Results						
		ES	0.40			0.20		MADE GROUND: Asphalt (70mm thick) over grey sandy fine to coarse angular limestone GRAVEL	0	
		ES	0.90			0.80		MADE GROUND: Grey sandy fine to coarse ash and clinker GRAVEL with some gravel and cobbles of brick and fragments of mortar		
		SPT	1.20 - 1.65	S 7	↓	1.70		MADE GROUND: Loose dark grey silty sandy ash GRAVEL with some gravel and cobbles of brick	1	
		D	1.90		↓	1.90		Soft brown gravelly very sandy CLAY. Gravel is fine to coarse sub angular to sub rounded sandstone	2	
		SPT	2.00 - 2.45	S 2	↓	2.30				
		D	2.30		↓	2.80				
		B	3.00 - 4.00	S 15	↓	2.80		Medium dense orange brown very gravelly silty SAND. Gravel is fine to coarse angular extremely weak to weak sandstone	3	
		SPT	3.00 - 3.45		↓	4.00				
		SPT	4.00 - 4.45	S 29	↓	4.90		Weak reddish brown fine to medium grained SANDSTONE. Non Intact	5	
		C	4.90 - 5.30	C* 68	↓	4.90				
		SPT	4.90 - 5.27		↓	5.30		Very weak to weak reddish brown fine to medium grained SANDSTONE with closely spaced sub horizontal rough irregular discontinuities open 5-30mm infilled with gravelly SAND 5.40 - 5.43 decomposed to gravelly sand 5.66 - 5.70 decomposed to gravelly sand 5.92 - 6.00 non intact recovered as fine to coarse angular sandstone gravel 6.20 - 6.50 non intact recovered as fine to coarse angular sandstone gravel	6	
		C	5.30 - 6.50		↓	6.50				
		C	6.50 - 7.80	C* 81	↓	6.50		Very weak reddish brown occasionally spotted greenish grey MUDSTONE with very close to closely spaced tight discontinuities with occasional very thin beds of sandstone	7	
		SPT	6.50 - 6.88		↓	7.60				
		C	7.80 - 9.30	C* 68	↓	7.60		7.60 - 7.80 non intact recovered as fine to coarse angular sandstone gravel	8	
		SPT	7.80 - 8.13		↓	{8.00}				

**REMARKS:**  
 EQUIPMENT: Hand digging tools. Fraste track mounted rotary rig  
 METHOD: Hand dug inspection pit 0.00-1.20m. Continuous disturbed sampling (113mm dia) 1.00-4.90m. Rotary core drilling 4.90-10.80m using T6-116 core barrel and water/polymer flush  
 CASING: 140mm to 4.90m.  
 GROUNDWATER: Strike at 3.38m rising to 3.22m in 10 minutes  
 INSTALLATIONS: 50mm dia standpipe installed to 5.00m. Flush lockable cover set in concrete 0.00-0.20m; plain pipe with compacted arisings 0.20-0.50m; plain pipe with bentonite seal 0.50-1.00m; slotted pipe set in filter gravel 1.00-5.00m; bentonite seal 5.00-6.00m; backfill 6.00-11.15m

Groundwater:				Hole Progress:			
Date	Strike Depth (m)	Casing Depth (m)	Depth After Observation (m)	Date	Hole Depth (m)	Casing Depth (m)	Water Depth (m)
26/08/14	3.38	3.00	3.22				



Core Geotechnics Ltd  
 Tel: 01453 829029  
 Fax: 01453 827915  
 email: mail@coregeotechnics.co.uk

Borehole No.

**BH01**

Sheet 2 of 2

Project Name: Proposed Development

Project No:  
**15019**

Co-ords:

Hole Type  
 RC

Location: Redwood House, Wade Street, Bristol

Level: mAD

Scale  
 1 : 50

Client: Kendall King Scott

Dates: Start: 26/08/2014  
 End: 26/08/2014

Logged By  
 RS

Installation	Water Levels	Samples & In Situ Testing			Sample	Depth (m)	Level (mAD)	Legend	Stratum Description	
		No/Type	Depth (m)	Results						
					20%					8
		C SPT	9.30 - 10.80 9.30 - 9.62	C* 88	100% 60% 53%					9
		SPT	10.80 - 11.15	C* 73		11.15				10
										11
									Borehole completed at 11.15m.	12
										13
										14
										15
						{16.00}				16

**REMARKS:**

EQUIPMENT: Hand digging tools. Fraste track mounted rotary rig  
 METHOD: Hand dug inspection pit 0.00-1.20m. Continuous disturbed sampling (113mm dia) 1.00-4.90m. Rotary core drilling 4.90-10.80m using T6-116 core barrel and water/polymer flush  
 CASING: 140mm to 4.90m.  
 GROUNDWATER: Strike at 3.38m rising to 3.22m in 10 minutes  
 INSTALLATIONS: 50mm dia standpipe installed to 5.00m. Flush lockable cover set in concrete 0.00-0.20m; plain pipe with compacted arisings 0.20-0.50m; plain pipe with bentonite seal 0.50-1.00m; slotted pipe set in filter gravel 1.00-5.00m; bentonite seal 5.00-6.00m; backfill 6.00-11.15m

**Groundwater:**

Date	Strike Depth (m)	Casing Depth (m)	Depth After Observation (m)
------	------------------	------------------	-----------------------------

**Hole Progress:**

Date	Hole Depth (m)	Casing Depth (m)	Water Depth (m)
26/08/14 0000	11.15	4.90	3.40





Project Name: Proposed Development	Project No: 15019	Co-ords:	Hole Type RC
Location: Redwood House, Wade Street, Bristol	Level: mAD	Scale 1 : 50	
Client: Kendall King Scott	Dates: Start: 27/08/2014 End: 27/08/2014	Logged By RS	

Installation	Water Levels	Samples & In Situ Testing			Sample	Depth (m)	Level (mAD)	Legend	Stratum Description	
		No/Type	Depth (m)	Results						
		B ES	0.40 - 0.80 0.40			0.20		MADE GROUND: Asphalt (70mm thick) over grey sandy fine to coarse angular limestone GRAVEL	0	
		ES SPT	1.20 1.20 - 1.65	S 4	↓			MADE GROUND: Very loose brown silty very sandy GRAVEL. Gravel is fine to coarse of mixed lithologies and brick with fragments of mortar, ash, clay roofing tile and locally with some cobbles of sandstone	1	
		SPT	2.00 - 2.45	S 6	↓	2.20			2	
		D	2.60		↓			Firm slightly reddish brown slightly gravelly very sandy CLAY. Gravel is fine to coarse sub angular to sub rounded sandstone		
		B SPT	3.00 - 4.00 3.00 - 3.45	S 19	↓	3.00			3	
	▼ ▽	SPT	4.00 - 4.45	S 36	↓			Medium dense orange brown very silty locally clayey fine to medium SAND.  4.00 Becomes dense	4	
		C SPT	4.80 - 6.30 4.80 - 4.98	C* 143	↓	4.80		Weak light reddish brown fine to medium grained SANDSTONE. Non Intact	5	
						5.75				
		C SPT	6.30 - 7.80 6.30 - 6.71	C* 58	↓	6.15		Weak reddish brown fine to medium grained SANDSTONE with closely spaced sub horizontal rough irregular discontinuities open 1-3mm sand smeared	6	
						7.50		Extremely weak to very weak reddish brown occasionally spotted greenish grey MUDSTONE with very closely spaced random tight discontinuities	7	
		C SPT	7.80 - 9.10 7.80 - 7.96	C* 126	↓	7.80		Weak reddish brown locally pale greenish grey MUDSTONE with very close to closely spaced sub horizontal rough irregular tight discontinuities	8	
						{8.00}		Continued next sheet		

**REMARKS:**  
 EQUIPMENT: Hand digging tools. Fraste track mounted rotary rig  
 METHOD: Hand dug inspection pit 0.00-1.20m. Continuous disturbed sampling (113mm dia) 1.00-4.80m. Rotary core drilling 4.90-11.40m using T6-116 core barrel and water/polymer flush  
 CASING: 140mm to 4.80m.  
 GROUNDWATER: Strike at 3.63m rising to 3.42m in 10 minutes  
 INSTALLATIONS: 50mm dia standpipe installed to 5.00m. Flush lockable cover set in concrete 0.00-0.20m; plain pipe with compacted arisings 0.20-0.50m; plain pipe with bentonite seal 0.50-1.00m; slotted pipe set in filter gravel 1.00-5.00m; bentonite seal 5.00-6.00m; backfill 6.00-11.15m

Groundwater:				Hole Progress:			
Date	Strike Depth (m)	Casing Depth (m)	Depth After Observation (m)	Date	Hole Depth (m)	Casing Depth (m)	Water Depth (m)
27/08/14	3.63	3.00	3.42				



Core Geotechnics Ltd  
 Tel: 01453 829029  
 Fax: 01453 827915  
 email: mail@coregeotechnics.co.uk

Borehole No.

**BH02**

Sheet 2 of 2

Project Name: Proposed Development

Project No:  
**15019**

Co-ords:

Hole Type  
 RC

Location: Redwood House, Wade Street, Bristol

Level: mAD

Scale  
 1 : 50

Client: Kendall King Scott

Dates: Start: 27/08/2014  
 End: 27/08/2014

Logged By  
 RS

Installation	Water Levels	Samples & In Situ Testing			Sample	Depth (m)	Level (mAD)	Legend	Stratum Description	
		No/Type	Depth (m)	Results						
					13%				Very weak reddish brown occasionally spotted greenish grey MUDSTONE with very closely spaced random tight discontinuities	8
		C	9.10 - 9.60	C* 75	100% 0% 0%				7.80 - 8.30 Non intact recovered as weak fine to coarse angular sandstone gravel	9
		SPT	9.10 - 9.41						8.80 - 9.00 Medium strong light greenish grey calcareous sandstone	
		C	9.60 - 9.90		0% 0% 0%				9.60 - 9.90 No recovery	10
		C	9.90 - 11.40		100% 0% 0%					
						11.40				11
										12
									Borehole completed at 11.40m.	13
										14
										15
										16
						{16.00}				

**REMARKS:**

EQUIPMENT: Hand digging tools. Fraste track mounted rotary rig  
 METHOD: Hand dug inspection pit 0.00-1.20m. Continuous disturbed sampling (113mm dia) 1.00-4.80m. Rotary core drilling 4.90-11.40m using T6-116 core barrel and water/polymer flush  
 CASING: 140mm to 4.80m.  
 GROUNDWATER: Strike at 3.63m rising to 3.42m in 10 minutes  
 INSTALLATIONS: 50mm dia standpipe installed to 5.00m. Flush lockable cover set in concrete 0.00-0.20m; plain pipe with compacted arisings 0.20-0.50m; plain pipe with bentonite seal 0.50-1.00m; slotted pipe set in filter gravel 1.00-5.00m; bentonite seal 5.00-6.00m; backfill 6.00-11.15m

**Groundwater:**

Date	Strike Depth (m)	Casing Depth (m)	Depth After Observation (m)
------	------------------	------------------	-----------------------------

**Hole Progress:**

Date	Hole Depth (m)	Casing Depth (m)	Water Depth (m)
27/08/14 0000	11.40	4.80	3.50



## STANDARD PENETRATION TEST

Project Name: Proposed Development

Location: Redwood House, Wade Street, Bristol

Client: Kendall King Scott

Borehole No.	Hole Depth (m)	Casing Depth (m)	Water Depth (m)	Test Type	Seating Drive		Test Drive		N Value	Remarks
					blows (no.)	Pen. (mm)	Blows (no.)	Pen. (mm)		
BH01	1.20	Nil	Dry	SPT	1 1	75 75	1 1 2 3	75 75 75 75	7	
BH01	2.00	Nil	Dry	SPT	1 0	75 75	0 1 0 1	75 75 75 75	2	
BH01	3.00	Nil	Dry	SPT	5 4	75 75	5 4 4 2	75 75 75 75	15	
BH01	4.00	4.00	1.00	SPT	10 9	75 75	9 8 6 6	75 75 75 75	29	
BH01	4.90	4.90	0.70	CPT	11 13	75 75	17 17 16	75 75 70	68	
BH01	6.50	4.90	3.00	CPT	7 9	75 75	10 21 19	75 75 35	81	
BH01	7.80	4.90	3.00	CPT	7 9	75 75	10 21 19	75 75 70	68	
BH01	9.30	4.90	3.40	CPT	8 12	75 75	13 25 12	75 75 20	88	
BH01	10.80	4.90	3.40	CPT	10 13	75 75	15 19 16	75 75 55	73	
BH02	1.20	Nil	Dry	SPT	3 2	75 75	1 1 1 1	75 75 75 75	4	
BH02	2.00	Nil	Dry	SPT	2 1	75 75	1 2 1 2	75 75 75 75	6	
BH02	3.00	Nil	Dry	SPT	5 5	75 75	5 6 4 4	75 75 75 75	19	
BH02	4.00	Nil	3.42	SPT	6 4	75 75	6 8 12 10	75 75 75 75	36	
BH02	4.80	4.80	1.00	CPT	25	75	35 15	75 30	143	
BH02	6.30	4.80	1.10	CPT	7 7	75 75	11 14 16 9	75 75 75 35	58	
BH02	7.80	4.80	3.50	CPT	25	55	34 10	75 30	126	
BH02	9.10	4.80	3.50	CPT	15 10	75 35	18 17 15	75 75 50	75	

**Remarks:**

SPT denotes split spoon test

CPT denotes solid cone test

Test carried out in general accordance with BS.1377 : Part 9 : 3.3

Extrapolated N value reported where full 300 mm test drive not achieved

## APPENDIX C

### GEOTECHNICAL LABORATORY TEST RESULTS



CORE GEOTECHNICS LIMITED  
 PO Box 1392  
 Cheltenham  
 Gloucestershire  
 GL50 9LX

Version No. 1  
 Reason for update N/A  
 Page No. 1 of 4  
 Date of Issue 15/03/2024

For the attention of Pat Smith

**TEST REPORT**

PROJECT/SITE	Wade Street	Samples received	12/02/2024
GEL REPORT NUMBER	38052	Schedule received	12/02/2024
Your ref/PO:	24533	Testing commenced	24/02/2024
Test report refers to	Schedule 1	Status	Incomplete

**SUMMARY OF RESULTS ATTACHED**

TEST METHOD & DESCRIPTION (S) denotes testing was subcontracted	QUANTITY	ACCREDITED TEST
BS EN ISO 17892-4: 2016: 5.2, Particle Size Distribution - Wet Sieve	2	YES
ISRM: Suggested Methods: 2007: Point Load Strength Test	5	YES

**General Remarks**

This report may not be partially reproduced without written permission from this laboratory.  
 The results reported relate to samples received in the laboratory and the items tested.

**Geotechnical Engineering Ltd**

Centurion House  
 Olympus Park, Quedgeley  
 Gloucester GL2 4NF

[www.geoeng.co.uk](http://www.geoeng.co.uk)  
 geotech@geoeng.co.uk  
 TEL: 01452 527743

**Approved Signatories:**

W Jones (Laboratory Manager) J Hanson (Director)  
 T Best (Deputy Laboratory Manager) N Parry (Director)



Geotechnical Engineering Limited  
**PARTICLE SIZE DISTRIBUTION**  
 BS EN ISO 17892 - 4 : 2016 : 5



CLIENT CORE GEOTECHNICS

BH/TP No. BH01

SITE WADE STREET

SAMPLE No./TYPE B

DESCRIPTION Orangish brown clayey SAND

SAMPLE DEPTH (m) 2.50

SPECIMEN TOP (m) 2.50

SPECIMEN BASE (m) 3.50

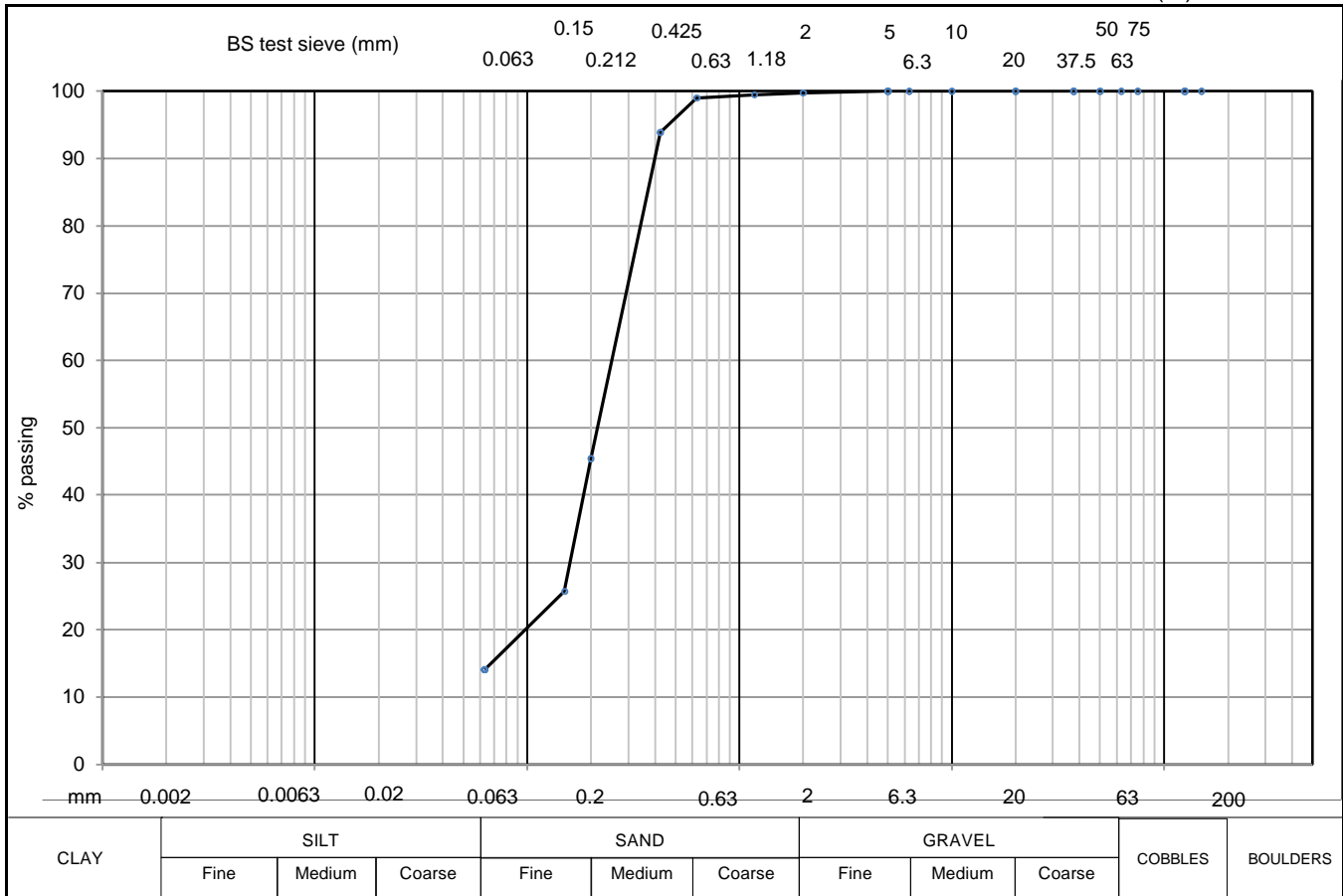

soil type	% fraction	BS test sieve (mm)	% passing	BS test sieve (mm)	% passing	BS test sieve (µm)	% finer
CLAY							
SILT		150		5	100	20	
SILT & CLAY	14						
SAND	86	75		2	100	6	
GRAVEL	0						
COBBLE & BOULDER	0	63		1.18	99	2	
test method(s)	5.2	50		0.63	99		
test method		37.5		0.425	94		
5.2 - sieving		20		0.2	45		
5.3 - sedimentation by hydrometer		10		0.15	26		
5.4 - sedimentation by pipette		6.3		0.063	14		

remarks # denotes sample tested is smaller than that which is recommended in accordance with BS EN 17892 Particle density assigned an assumed value of 2.70 Mg/m <sup>3</sup>	<b>CONTRACT</b> <b>38052</b>	<b>CHECKED</b> <b>TB</b>
---	---------------------------------	-----------------------------

Geotechnical Engineering Limited  
**PARTICLE SIZE DISTRIBUTION**  
 BS EN ISO 17892 - 4 : 2016 : 5



CLIENT CORE GEOTECHNICS

BH/TP No. WS01

SITE WADE STREET

SAMPLE No./TYPE B

DESCRIPTION Orangish brown slightly gravelly very clayey SAND

SAMPLE DEPTH (m) 1.50

SPECIMEN TOP (m) 1.50

SPECIMEN BASE (m) 3.00

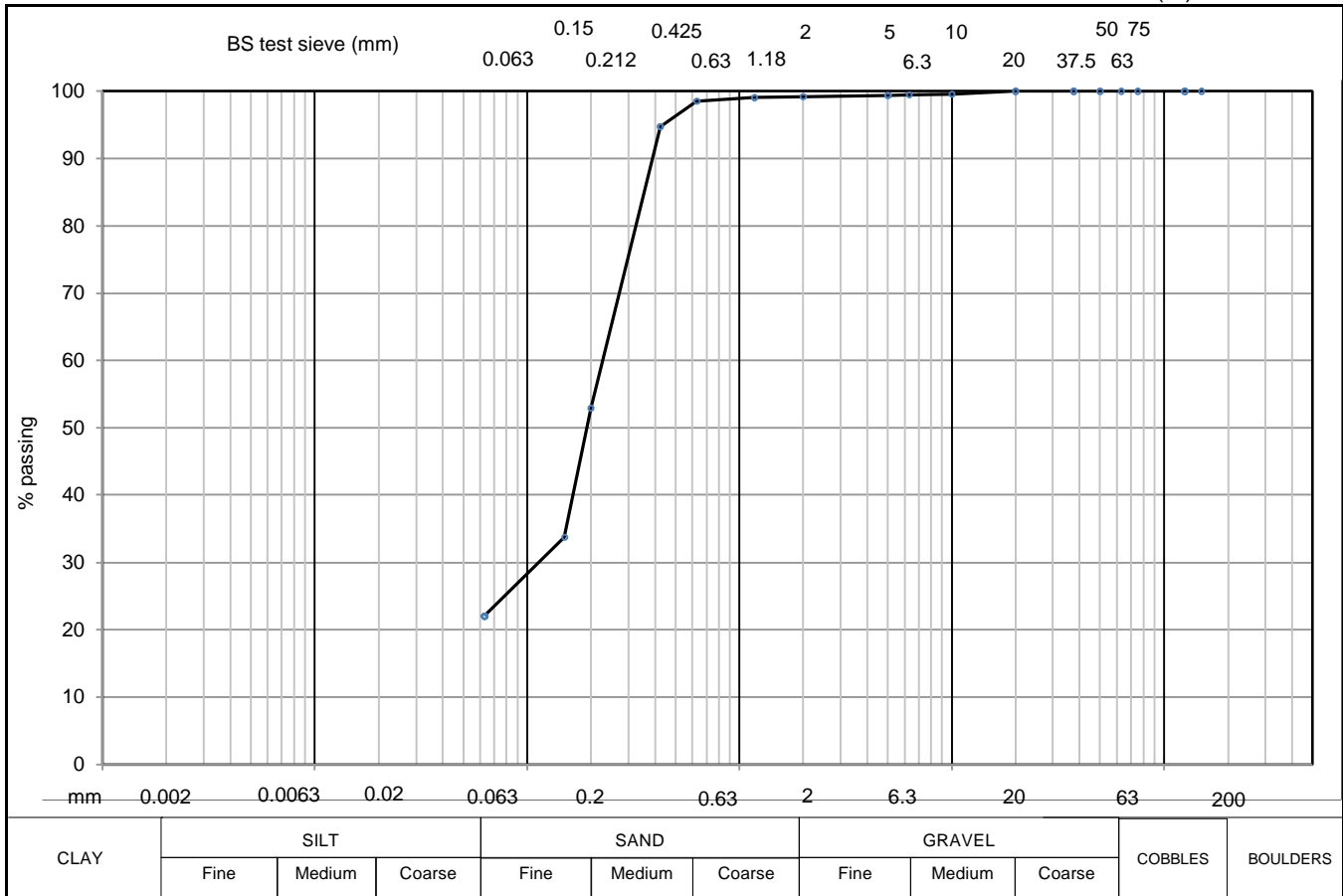

soil type	% fraction	BS test sieve (mm)	% passing	BS test sieve (mm)	% passing	BS test sieve (µm)	% finer
CLAY							
SILT		150		5	99	20	
SILT & CLAY	22						
SAND	77	75		2	99	6	
GRAVEL	1						
COBBLE & BOULDER	0	63		1.18	99	2	
test method(s)	5.2	50		0.63	99		
test method		37.5		0.425	95		
5.2 - sieving		20	100	0.2	53		
5.3 - sedimentation by hydrometer		10	100	0.15	34		
5.4 - sedimentation by pipette		6.3	99	0.063	22		

remarks # denotes sample tested is smaller than that which is recommended in accordance with BS EN 17892 Particle density assigned an assumed value of 2.70 Mg/m <sup>3</sup>	CONTRACT <b>38052</b>	CHECKED <b>TB</b>
---	--------------------------	----------------------

# POINT LOAD STRENGTH TEST

I.S.R.M. Suggested Methods : 2007 Edition



CLIENT CORE GEOTECHNICS

SITE WADE STREET

borehole /trial pit no.	sample depth (m)	test type	test orientation	moisture condition	width		length		failure load P (kN)	equiv. diam. De (mm)	Is (MPa)	size factor	Is(50) (MPa)	description and remarks
					W (mm)	L (mm)	D (mm)	L (mm)						
BH01	5.80	A	X	P	90		50		0.26	75.69	0.05	1.21	0.05	Orangish brown SANDSTONE
BH01	5.80	D	Y	P		50	90		0.75	90.00	0.09	1.30	0.12	Orangish brown SANDSTONE
BH01	6.90	A	X	P	90		45		0.47	71.81	0.09	1.18	0.11	Orangish brown SANDSTONE
BH01	6.90	D	Y	P		45	90		0.72	90.00	0.09	1.30	0.12	Orangish brown SANDSTONE
BH01	8.30	A	X	P	90		50		1.20	75.69	0.21	1.21	0.25	Orangish brown SANDSTONE
BH01	8.30	D	Y	P		50	90		1.25	90.00	0.15	1.30	0.20	Orangish brown SANDSTONE
BH01	9.20	A	X	P	90		30		0.94	58.63	0.27	1.07	0.29	Orangish brown SANDSTONE
BH01	9.20	D	Y	P		30	90		0.28	90.00	0.03	1.30	0.05	Orangish brown SANDSTONE
BH01	10.20	A	X	P	90		40		0.13	67.70	0.03	1.15	0.03	Orangish brown SANDSTONE
BH01	10.20	D	Y	P		40	90		0.18	90.00	0.02	1.30	0.03	Orangish brown SANDSTONE

general remarks

tests carried out in accordance with I.S.R.M.(2007): Suggested Methods for Determining Point Load Strength  
test machine PLM02

test type	test orientation relative to discontinuities	moisture condition	<b>CONTRACT</b> <b>38052</b>	<b>CHECKED</b> <b>TB</b>
A - axial	X - perpendicular U - unknown	N - natural moisture content		
D - diametral	Y - parallel	P - partially air dried		
I - irregular lump	Z - oblique	S - soaked		



## APPENDIX D

### CONTAMINATION TEST RESULTS



# DETS

## Certificate of Analysis

*Certificate Number* 24-02598

*Issued:* 14-Feb-24

*Client* Core Geotechnics Ltd  
PO Box 1392  
Cheltenham  
Oakfield Close  
Gloucestershire  
GL50 9LX

*Our Reference* 24-02598

*Client Reference* 24533

*Order No* (not supplied)

*Contract Title* Wade St Bristol

*Description* 16 Soil samples, 2 Leachate prepared by DETS samples.

*Date Received* 07-Feb-24

*Date Started* 07-Feb-24

*Date Completed* 14-Feb-24

*Test Procedures* Identified by prefix DETSn (details on request).

*Notes* Opinions and interpretations are outside the laboratory's scope of ISO 17025 accreditation. This certificate is issued in accordance with the accreditation requirements of the United Kingdom Accreditation Service. The results reported herein relate only to the material supplied to the laboratory. This certificate shall not be reproduced except in full, without the prior written approval of the laboratory.

*Approved By*



Kirk Bridgewood  
General Manager



# Summary of Chemical Analysis

## Soil Samples

Our Ref 24-02598  
 Client Ref 24533  
 Contract Title Wade St Bristol

Lab No	2296819	2296820	2296821	2296822	2296823	2296824
Sample ID	WS01	WS01	WS01	WS01	WS02	WS02
Depth	0.25	0.60	1.30	3.80	0.40	1.00
Other ID						
Sample Type	SOIL	SOIL	SOIL	SOIL	SOIL	SOIL
Sampling Date	01/02/2024	01/02/2024	01/02/2024	01/02/2024	01/02/2024	01/02/2024
Sampling Time	n/s	n/s	n/s	n/s	n/s	n/s

Test	Method	LOD	Units						
<b>Metals</b>									
Arsenic	DETSC 2301#	0.2	mg/kg	24	23	9.7			22
Cadmium	DETSC 2301#	0.1	mg/kg	3.0	0.8	0.4			1.4
Chromium	DETSC 2301#	0.15	mg/kg	13	12	10			10
Chromium, Hexavalent	DETSC 2204*	1	mg/kg	< 1.0	< 1.0	< 1.0			< 1.0
Copper	DETSC 2301#	0.2	mg/kg	230	900	21			99
Lead	DETSC 2301#	0.3	mg/kg	270	310	49			340
Mercury	DETSC 2325#	0.05	mg/kg	1.2	1.0	0.12			0.96
Nickel	DETSC 2301#	1	mg/kg	23	19	6.7			17
Selenium	DETSC 2301#	0.5	mg/kg	< 0.5	< 0.5	< 0.5			< 0.5
Vanadium	DETSC 2301#	0.8	mg/kg	25	23	15			22
Zinc	DETSC 2301#	1	mg/kg	820	330	100			340
<b>Inorganics</b>									
pH	DETSC 2008#		pH	9.9	8.2	8.5	8.2		8.2
Cyanide, Total	DETSC 2130#	0.1	mg/kg	1.0	0.7	< 0.1			0.3
Sulphate Aqueous Extract as SO4 (2:1)	DETSC 2076#	10	mg/l		1700		1200		
Sulphur as S, Total	DETSC 2320	0.01	%		0.72				
Sulphate as SO4, Total	DETSC 2321#	0.01	%		2.0				
<b>Petroleum Hydrocarbons</b>									
Aliphatic C5-C6	DETSC 3321*	0.01	mg/kg		0.43			< 0.01	
Aliphatic C6-C8	DETSC 3321*	0.01	mg/kg		0.09			< 0.01	
Aliphatic C8-C10	DETSC 3321*	0.01	mg/kg		0.27			< 0.01	
Aliphatic C10-C12	DETSC 3072#	1.5	mg/kg		< 1.5			< 1.5	
Aliphatic C12-C16	DETSC 3072#	1.2	mg/kg		< 1.2			< 1.2	
Aliphatic C16-C21	DETSC 3072#	1.5	mg/kg		2.4			< 1.5	
Aliphatic C21-C35	DETSC 3072#	3.4	mg/kg		17			23	
Aliphatic C5-C35	DETSC 3072*	10	mg/kg		20			23	
Aromatic C5-C7	DETSC 3321*	0.01	mg/kg		< 0.01			< 0.01	
Aromatic C7-C8	DETSC 3321*	0.01	mg/kg		< 0.01			< 0.01	
Aromatic C8-C10	DETSC 3321*	0.01	mg/kg		0.11			< 0.01	
Aromatic C10-C12	DETSC 3072#	0.9	mg/kg		< 0.9			5.6	
Aromatic C12-C16	DETSC 3072#	0.5	mg/kg		< 0.5			4.8	
Aromatic C16-C21	DETSC 3072#	0.6	mg/kg		< 0.6			25	
Aromatic C21-C35	DETSC 3072#	1.4	mg/kg		< 1.4			23	
Aromatic C5-C35	DETSC 3072*	10	mg/kg		< 10			58	
TPH Ali/Aro Total C5-C35	DETSC 3072*	10	mg/kg		20			81	
EPH (C10-C40)	DETSC 3311#	10	mg/kg			< 10			
<b>PAHs</b>									
Naphthalene	DETSC 3301	0.1	mg/kg	47	0.9	< 0.1			0.1
Acenaphthylene	DETSC 3301	0.1	mg/kg	3.8	0.2	< 0.1			0.3
Acenaphthene	DETSC 3301	0.1	mg/kg	9.1	0.7	< 0.1			0.6
Fluorene	DETSC 3301	0.1	mg/kg	14	1.1	< 0.1			2.0



# Summary of Chemical Analysis Soil Samples

Our Ref 24-02598  
 Client Ref 24533  
 Contract Title Wade St Bristol

Lab No	2296819	2296820	2296821	2296822	2296823	2296824
Sample ID	WS01	WS01	WS01	WS01	WS02	WS02
Depth	0.25	0.60	1.30	3.80	0.40	1.00
Other ID						
Sample Type	SOIL	SOIL	SOIL	SOIL	SOIL	SOIL
Sampling Date	01/02/2024	01/02/2024	01/02/2024	01/02/2024	01/02/2024	01/02/2024
Sampling Time	n/s	n/s	n/s	n/s	n/s	n/s

Test	Method	LOD	Units						
Phenanthrene	DETSC 3301	0.1	mg/kg	78	7.5	< 0.1			21
Anthracene	DETSC 3301	0.1	mg/kg	20	1.9	< 0.1			5.0
Fluoranthene	DETSC 3301	0.1	mg/kg	71	9.7	< 0.1			15
Pyrene	DETSC 3301	0.1	mg/kg	61	8.4	< 0.1			13
Benzo(a)anthracene	DETSC 3301	0.1	mg/kg	31	5.1	< 0.1			5.6
Chrysene	DETSC 3301	0.1	mg/kg	34	5.4	< 0.1			5.6
Benzo(b)fluoranthene	DETSC 3301	0.1	mg/kg	20	3.1	< 0.1			3.1
Benzo(k)fluoranthene	DETSC 3301	0.1	mg/kg	14	2.1	< 0.1			2.0
Benzo(a)pyrene	DETSC 3301	0.1	mg/kg	28	4.5	< 0.1			4.8
Indeno(1,2,3-c,d)pyrene	DETSC 3301	0.1	mg/kg	14	2.4	< 0.1			2.8
Dibenzo(a,h)anthracene	DETSC 3301	0.1	mg/kg	3.1	0.6	< 0.1			0.6
Benzo(g,h,i)perylene	DETSC 3301	0.1	mg/kg	14	2.2	< 0.1			2.8
PAH 16 Total	DETSC 3301	1.6	mg/kg	460	56	< 1.6			85
Phenols									
Phenol - Monohydric	DETSC 2130#	0.3	mg/kg	0.9	0.3	0.5			0.9

# Summary of Chemical Analysis

## Soil Samples

Our Ref 24-02598  
 Client Ref 24533  
 Contract Title Wade St Bristol

Lab No	2296825	2296826	2296827	2296828	2296829	2296830
Sample ID	WS02	WS03	WS03	WS03	WS04	WS04
Depth	1.60	0.40	0.80	1.30	0.30	1.00
Other ID						
Sample Type	SOIL	SOIL	SOIL	SOIL	SOIL	SOIL
Sampling Date	01/02/2024	01/02/2024	01/02/2024	01/02/2024	01/02/2024	01/02/2024
Sampling Time	n/s	n/s	n/s	n/s	n/s	n/s

Test	Method	LOD	Units						
<b>Metals</b>									
Arsenic	DETSC 2301#	0.2	mg/kg		20	30		8.9	40
Cadmium	DETSC 2301#	0.1	mg/kg		1.2	1.5		0.5	1.9
Chromium	DETSC 2301#	0.15	mg/kg		10	13		10	15
Chromium, Hexavalent	DETSC 2204*	1	mg/kg		< 1.0	< 1.0		< 1.0	< 1.0
Copper	DETSC 2301#	0.2	mg/kg		91	120		16	210
Lead	DETSC 2301#	0.3	mg/kg		210	270		38	580
Mercury	DETSC 2325#	0.05	mg/kg		0.68	0.91		0.06	1.4
Nickel	DETSC 2301#	1	mg/kg		19	27		8.7	36
Selenium	DETSC 2301#	0.5	mg/kg		< 0.5	< 0.5		< 0.5	< 0.5
Vanadium	DETSC 2301#	0.8	mg/kg		19	27		15	33
Zinc	DETSC 2301#	1	mg/kg		300	400		110	610
<b>Inorganics</b>									
pH	DETSC 2008#		pH		7.8	7.9		8.8	8.2
Cyanide, Total	DETSC 2130#	0.1	mg/kg		< 0.1	0.3		< 0.1	0.5
Sulphate Aqueous Extract as SO4 (2:1)	DETSC 2076#	10	mg/l						120
Sulphur as S, Total	DETSC 2320	0.01	%						0.13
Sulphate as SO4, Total	DETSC 2321#	0.01	%						0.25
<b>Petroleum Hydrocarbons</b>									
Aliphatic C5-C6	DETSC 3321*	0.01	mg/kg			< 0.01			< 0.01
Aliphatic C6-C8	DETSC 3321*	0.01	mg/kg			< 0.01			< 0.01
Aliphatic C8-C10	DETSC 3321*	0.01	mg/kg			< 0.01			< 0.01
Aliphatic C10-C12	DETSC 3072#	1.5	mg/kg			< 1.5			< 1.5
Aliphatic C12-C16	DETSC 3072#	1.2	mg/kg			< 1.2			< 1.2
Aliphatic C16-C21	DETSC 3072#	1.5	mg/kg			< 1.5			< 1.5
Aliphatic C21-C35	DETSC 3072#	3.4	mg/kg			< 3.4			< 3.4
Aliphatic C5-C35	DETSC 3072*	10	mg/kg			< 10			< 10
Aromatic C5-C7	DETSC 3321*	0.01	mg/kg			< 0.01			< 0.01
Aromatic C7-C8	DETSC 3321*	0.01	mg/kg			< 0.01			< 0.01
Aromatic C8-C10	DETSC 3321*	0.01	mg/kg			< 0.01			< 0.01
Aromatic C10-C12	DETSC 3072#	0.9	mg/kg			< 0.9			< 0.9
Aromatic C12-C16	DETSC 3072#	0.5	mg/kg			< 0.5			< 0.5
Aromatic C16-C21	DETSC 3072#	0.6	mg/kg			< 0.6			< 0.6
Aromatic C21-C35	DETSC 3072#	1.4	mg/kg			< 1.4			< 1.4
Aromatic C5-C35	DETSC 3072*	10	mg/kg			< 10			< 10
TPH Ali/Aro Total C5-C35	DETSC 3072*	10	mg/kg			< 10			< 10
EPH (C10-C40)	DETSC 3311#	10	mg/kg	< 10			< 10	220	
<b>PAHs</b>									
Naphthalene	DETSC 3301	0.1	mg/kg		< 0.1	< 0.1		< 0.1	< 0.1
Acenaphthylene	DETSC 3301	0.1	mg/kg		< 0.1	< 0.1		< 0.1	< 0.1
Acenaphthene	DETSC 3301	0.1	mg/kg		< 0.1	< 0.1		< 0.1	< 0.1
Fluorene	DETSC 3301	0.1	mg/kg		< 0.1	< 0.1		< 0.1	< 0.1



# Summary of Chemical Analysis Soil Samples

Our Ref 24-02598  
Client Ref 24533  
Contract Title Wade St Bristol

Lab No	2296825	2296826	2296827	2296828	2296829	2296830
Sample ID	WS02	WS03	WS03	WS03	WS04	WS04
Depth	1.60	0.40	0.80	1.30	0.30	1.00
Other ID						
Sample Type	SOIL	SOIL	SOIL	SOIL	SOIL	SOIL
Sampling Date	01/02/2024	01/02/2024	01/02/2024	01/02/2024	01/02/2024	01/02/2024
Sampling Time	n/s	n/s	n/s	n/s	n/s	n/s

Test	Method	LOD	Units						
Phenanthrene	DETSC 3301	0.1	mg/kg		< 0.1	< 0.1		0.6	< 0.1
Anthracene	DETSC 3301	0.1	mg/kg		< 0.1	< 0.1		0.2	< 0.1
Fluoranthene	DETSC 3301	0.1	mg/kg		< 0.1	< 0.1		1.1	0.2
Pyrene	DETSC 3301	0.1	mg/kg		0.2	< 0.1		1.0	0.3
Benzo(a)anthracene	DETSC 3301	0.1	mg/kg		< 0.1	< 0.1		0.5	< 0.1
Chrysene	DETSC 3301	0.1	mg/kg		< 0.1	< 0.1		0.6	< 0.1
Benzo(b)fluoranthene	DETSC 3301	0.1	mg/kg		< 0.1	< 0.1		0.4	< 0.1
Benzo(k)fluoranthene	DETSC 3301	0.1	mg/kg		< 0.1	< 0.1		0.2	< 0.1
Benzo(a)pyrene	DETSC 3301	0.1	mg/kg		< 0.1	< 0.1		0.7	< 0.1
Indeno(1,2,3-c,d)pyrene	DETSC 3301	0.1	mg/kg		< 0.1	< 0.1		0.6	< 0.1
Dibenzo(a,h)anthracene	DETSC 3301	0.1	mg/kg		< 0.1	< 0.1		0.1	< 0.1
Benzo(g,h,i)perylene	DETSC 3301	0.1	mg/kg		< 0.1	< 0.1		0.4	< 0.1
PAH 16 Total	DETSC 3301	1.6	mg/kg		< 1.6	< 1.6		6.3	< 1.6
Phenols									
Phenol - Monohydric	DETSC 2130#	0.3	mg/kg		0.3	< 0.3		0.3	0.5

# Summary of Chemical Analysis

## Soil Samples

Our Ref 24-02598  
 Client Ref 24533  
 Contract Title Wade St Bristol

Lab No	2296831	2296832	2296833
Sample ID	WS04	WS04	WS05
Depth	2.10	4.80	0.50
Other ID			
Sample Type	SOIL	SOIL	SOIL
Sampling Date	01/02/2024	01/02/2024	01/02/2024
Sampling Time	n/s	n/s	n/s

Test	Method	LOD	Units			
<b>Metals</b>						
Arsenic	DETSC 2301#	0.2	mg/kg			15
Cadmium	DETSC 2301#	0.1	mg/kg			0.2
Chromium	DETSC 2301#	0.15	mg/kg			19
Chromium, Hexavalent	DETSC 2204*	1	mg/kg			< 1.0
Copper	DETSC 2301#	0.2	mg/kg			32
Lead	DETSC 2301#	0.3	mg/kg			49
Mercury	DETSC 2325#	0.05	mg/kg			0.09
Nickel	DETSC 2301#	1	mg/kg			13
Selenium	DETSC 2301#	0.5	mg/kg			< 0.5
Vanadium	DETSC 2301#	0.8	mg/kg			23
Zinc	DETSC 2301#	1	mg/kg			84
<b>Inorganics</b>						
pH	DETSC 2008#		pH		8.1	8.2
Cyanide, Total	DETSC 2130#	0.1	mg/kg			< 0.1
Sulphate Aqueous Extract as SO4 (2:1)	DETSC 2076#	10	mg/l		80	
Sulphur as S, Total	DETSC 2320	0.01	%			
Sulphate as SO4, Total	DETSC 2321#	0.01	%			
<b>Petroleum Hydrocarbons</b>						
Aliphatic C5-C6	DETSC 3321*	0.01	mg/kg			
Aliphatic C6-C8	DETSC 3321*	0.01	mg/kg			
Aliphatic C8-C10	DETSC 3321*	0.01	mg/kg			
Aliphatic C10-C12	DETSC 3072#	1.5	mg/kg			
Aliphatic C12-C16	DETSC 3072#	1.2	mg/kg			
Aliphatic C16-C21	DETSC 3072#	1.5	mg/kg			
Aliphatic C21-C35	DETSC 3072#	3.4	mg/kg			
Aliphatic C5-C35	DETSC 3072*	10	mg/kg			
Aromatic C5-C7	DETSC 3321*	0.01	mg/kg			
Aromatic C7-C8	DETSC 3321*	0.01	mg/kg			
Aromatic C8-C10	DETSC 3321*	0.01	mg/kg			
Aromatic C10-C12	DETSC 3072#	0.9	mg/kg			
Aromatic C12-C16	DETSC 3072#	0.5	mg/kg			
Aromatic C16-C21	DETSC 3072#	0.6	mg/kg			
Aromatic C21-C35	DETSC 3072#	1.4	mg/kg			
Aromatic C5-C35	DETSC 3072*	10	mg/kg			
TPH Ali/Aro Total C5-C35	DETSC 3072*	10	mg/kg			
EPH (C10-C40)	DETSC 3311#	10	mg/kg	15		
<b>PAHs</b>						
Naphthalene	DETSC 3301	0.1	mg/kg			< 0.1
Acenaphthylene	DETSC 3301	0.1	mg/kg			< 0.1
Acenaphthene	DETSC 3301	0.1	mg/kg			< 0.1
Fluorene	DETSC 3301	0.1	mg/kg			< 0.1

# Summary of Chemical Analysis Soil Samples

Our Ref 24-02598  
Client Ref 24533  
Contract Title Wade St Bristol

Lab No	2296831	2296832	2296833
Sample ID	WS04	WS04	WS05
Depth	2.10	4.80	0.50
Other ID			
Sample Type	SOIL	SOIL	SOIL
Sampling Date	01/02/2024	01/02/2024	01/02/2024
Sampling Time	n/s	n/s	n/s

Test	Method	LOD	Units			
Phenanthrene	DETSC 3301	0.1	mg/kg			< 0.1
Anthracene	DETSC 3301	0.1	mg/kg			< 0.1
Fluoranthene	DETSC 3301	0.1	mg/kg			< 0.1
Pyrene	DETSC 3301	0.1	mg/kg			< 0.1
Benzo(a)anthracene	DETSC 3301	0.1	mg/kg			< 0.1
Chrysene	DETSC 3301	0.1	mg/kg			< 0.1
Benzo(b)fluoranthene	DETSC 3301	0.1	mg/kg			< 0.1
Benzo(k)fluoranthene	DETSC 3301	0.1	mg/kg			< 0.1
Benzo(a)pyrene	DETSC 3301	0.1	mg/kg			< 0.1
Indeno(1,2,3-c,d)pyrene	DETSC 3301	0.1	mg/kg			< 0.1
Dibenzo(a,h)anthracene	DETSC 3301	0.1	mg/kg			< 0.1
Benzo(g,h,i)perylene	DETSC 3301	0.1	mg/kg			< 0.1
PAH 16 Total	DETSC 3301	1.6	mg/kg			< 1.6
Phenols						
Phenol - Monohydric	DETSC 2130#	0.3	mg/kg			< 0.3



# WASTE ACCEPTANCE CRITERIA TESTING ANALYTICAL REPORT

Our Ref 24-02598  
 Client Ref 24533  
 Contract Title Wade St Bristol  
 Sample Id WS02 1.00

Sample Numbers 2296824 2296837 2296838  
 Date Analysed 13/02/2024

Test Results On Waste			WAC Limit Values		
Determinand and Method Reference	Units	Result	Inert Waste	SNRHW	Hazardous Waste
DETSC 2084# Total Organic Carbon	%	8.5	3	5	6
DETSC 2003# Loss On Ignition	%	13.0	n/a	n/a	10
DETSC 3321# BTEX	mg/kg	< 0.04	6	n/a	n/a
DETSC 3401# PCBs (7 congeners)	mg/kg	< 0.01	1	n/a	n/a
DETSC 3311# TPH (C10 - C40)	mg/kg	420.0	500	n/a	n/a
DETSC 3301 PAHs	mg/kg	85.0	100	n/a	n/a
DETSC 2008# pH	pH Units	8.2	n/a	>6	n/a
DETSC 2073* Acid Neutralisation Capacity (pH4)	mol/kg	1.0	n/a	TBE	TBE
DETSC 2073* Acid Neutralisation Capacity (pH7)	mol/kg	< 1.0	n/a	TBE	TBE

Test Results On Leachate					WAC Limit Values		
Determinand and Method Reference	Conc in Eluate ug/l		Amount Leached* mg/kg		Inert Waste	SNRHW	Hazardous Waste
	2:1	8:1	LS2	LS10			
DETSC 2306 Arsenic as As	5.4	3.4	0.011	0.037	0.5	2	25
DETSC 2306 Barium as Ba	46	18	0.09	0.22	20	100	300
DETSC 2306 Cadmium as Cd	< 0.030	< 0.030	< 0.004	< 0.02	0.04	1	5
DETSC 2306 Chromium as Cr	< 0.25	< 0.25	< 0.02	< 0.1	0.5	10	70
DETSC 2306 Copper as Cu	3.8	2.3	0.008	0.025	2	50	100
DETSC 2306 Mercury as Hg	0.17	0.034	< 0.0004	< 0.002	0.01	0.2	2
DETSC 2306 Molybdenum as Mo	21	2.6	0.04	< 0.1	0.5	10	30
DETSC 2306 Nickel as Ni	1	< 0.50	< 0.02	< 0.1	0.4	10	40
DETSC 2306 Lead as Pb	0.31	0.94	< 0.01	< 0.05	0.5	10	50
DETSC 2306 Antimony as Sb	6.6	1.3	0.01	< 0.05	0.06	0.7	5
DETSC 2306 Selenium as Se	24	2.3	0.048	0.055	0.1	0.5	7
DETSC 2306 Zinc as Zn	15	5.5	0.03	0.069	4	50	200
DETSC 2055 Chloride as Cl	7700	1400	< 20	< 100	800	15,000	25,000
DETSC 2055* Fluoride as F	< 100	< 100	< 0.02	< 0.1	10	150	500
DETSC 2055 Sulphate as SO4	570000	51000	1140	1274.2	1000	20,000	50,000
DETSC 2009* Total Dissolved Solids	940000	120000	1880	2407.4	4000	60,000	100,000
DETSC 2130 Phenol Index	< 100	< 100	< 0.2	< 1	1	n/a	n/a
DETSC 2085 Dissolved Organic Carbon	4000	< 2000	< 10	< 50	500	800	1000

Additional Information		
DETSC 2008 pH	8.4	8.4
DETSC 2009 Conductivity uS/cm	1340.0	174.0
* Temperature*	16.0	16.0

Mass of Sample Kg*	0.140
Mass of dry Sample Kg*	0.109

Stage 1	
Volume of Leachant L2*	0.188
Volume of Eluate VE1*	0.161

Stage 2	
Volume of Leachant L8*	0.875
Volume of Eluate VE2*	0.822

TBE - To Be Evaluated  
 SNRHW - Stable Non-Reactive  
 Hazardous Waste

Disclaimer: The WAC limit values are provided for guidance only. DETS does not accept responsibility for errors or omissions. Values are correct at time of issue.

\* DETS are accredited for the testing of leachates and not the leachate preparation stage which is unaccredited.

## Summary of Asbestos Analysis Soil Samples

Our Ref 24-02598

Client Ref 24533

Contract Title Wade St Bristol

Lab No	Sample ID	Material Type	Result	Comment*	Analyst
2296819	WS01 0.25	SOIL	Amosite	Amosite present as fibre bundles	Ben Barsby
2296820	WS01 0.60	SOIL	NAD	none	Ben Barsby
2296823	WS02 0.40	SOIL	NAD	none	Ben Barsby
2296826	WS03 0.40	SOIL	NAD	none	Ben Barsby
2296827	WS03 0.80	SOIL	NAD	none	Ben Barsby
2296829	WS04 0.30	SOIL	NAD	none	Ben Barsby
2296830	WS04 1.00	SOIL	NAD	none	Ben Barsby
2296834	WS05 1.00	SOIL	NAD	none	Ben Barsby

Crocidolite = Blue Asbestos, Amosite = Brown Asbestos, Chrysotile = White Asbestos. Anthophyllite, Actinolite and Tremolite are other forms of Asbestos. Samples are analysed by DETSC 1101 using polarised light microscopy in accordance with HSG248 and documented in-house methods. NAD = No Asbestos Detected. Where a sample is NAD, the result is based on analysis of at least 2 sub-samples and should be taken to mean 'no asbestos detected in sample'. Key: \* -not included in laboratory scope of accreditation.

## Information in Support of the Analytical Results

Our Ref 24-02598  
 Client Ref 24533  
 Contract Wade St Bristol

### Containers Received & Deviating Samples

Lab No	Sample ID	Date Sampled	Containers Received	Holding time exceeded for tests	Inappropriate container for tests
2296819	WS01 0.25 SOIL	01/02/24	GJ 250ml, PT 1L		
2296820	WS01 0.60 SOIL	01/02/24	GJ 250ml, PT 1L		BTEX / C5-C10
2296821	WS01 1.30 SOIL	01/02/24	GJ 250ml, PT 1L		
2296822	WS01 3.80 SOIL	01/02/24	PT 1L		
2296823	WS02 0.40 SOIL	01/02/24	GJ 250ml, PT 1L		BTEX / C5-C10
2296824	WS02 1.00 SOIL	01/02/24	GJ 250ml, PT 1L		BTEX / C5-C10
2296825	WS02 1.60 SOIL	01/02/24	GJ 250ml, PT 1L		
2296826	WS03 0.40 SOIL	01/02/24	GJ 250ml, PT 1L		
2296827	WS03 0.80 SOIL	01/02/24	GJ 250ml, PT 1L		BTEX / C5-C10
2296828	WS03 1.30 SOIL	01/02/24	GJ 250ml, PT 1L		
2296829	WS04 0.30 SOIL	01/02/24	GJ 250ml, PT 1L		
2296830	WS04 1.00 SOIL	01/02/24	GJ 250ml, PT 1L		BTEX / C5-C10
2296831	WS04 2.10 SOIL	01/02/24	GJ 250ml, PT 1L		
2296832	WS04 4.80 SOIL	01/02/24	PT 1L		
2296833	WS05 0.50 SOIL	01/02/24	GJ 250ml, PT 1L		
2296834	WS05 1.00 SOIL	01/02/24	GJ 250ml, PT 1L		
2296837	WS02 1.00 LEACHATE	01/02/24	GJ 250ml, PT 1L		
2296838	WS02 1.00 LEACHATE	01/02/24	GJ 250ml, PT 1L		

Key: G-Glass P-Plastic J-Jar T-Tub

DETS cannot be held responsible for the integrity of samples received whereby the laboratory did not undertake the sampling. In this instance samples received may be deviating. Deviating Sample criteria are based on British and International standards and laboratory trials in conjunction with the UKAS note 'Guidance on Deviating Samples'. All samples received are listed above. However, those samples that have additional comments in relation to hold time, inappropriate containers etc are deviating due to the reasons stated. This means that the analysis is accredited where applicable, but results may be compromised due to sample deviations. If no sampled date (soils) or date+time (waters) has been supplied then samples are deviating. However, if you are able to supply a sampled date (and time for waters) this will prevent samples being reported as deviating where specific hold times are not exceeded and where the container supplied is suitable.

### Soil Analysis Notes

Inorganic soil analysis was carried out on a dried sample, crushed to pass a 425µm sieve, in accordance with BS1377.

Organic soil analysis was carried out on an 'as received' sample. Organics results are corrected for moisture and expressed on a dry weight basis.

The Loss on Drying, used to express organics analysis on an air dried basis, is carried out at a temperature of 28°C +/-2°C.

### Disposal

From the issue date of this test certificate, samples will be held for the following times prior to disposal :-

Soils - 1 month, Liquids - 2 weeks, Asbestos (test portion) - 6 months

End of Report



## Certificate of Analysis

*Certificate Number* 24-03236

*Issued:* 22-Feb-24

*Client* Core Geotechnics Ltd  
PO Box 1392  
Cheltenham  
Oakfield Close  
Gloucestershire  
GL50 9LX

*Our Reference* 24-03236

*Client Reference* 24533

*Order No* (not supplied)

*Contract Title* Wade St Bristol

*Description* One Soil sample.

*Date Received* 15-Feb-24

*Date Started* 15-Feb-24

*Date Completed* 22-Feb-24

*Test Procedures* Identified by prefix DETSn (details on request).

*Notes* Opinions and interpretations are outside the laboratory's scope of ISO 17025 accreditation. This certificate is issued in accordance with the accreditation requirements of the United Kingdom Accreditation Service. The results reported herein relate only to the material supplied to the laboratory. This certificate shall not be reproduced except in full, without the prior written approval of the laboratory.

*Approved By*



Kirk Bridgewood  
General Manager



# Summary of Chemical Analysis

## Soil Samples

Our Ref 24-03236  
 Client Ref 24533  
 Contract Title Wade St Bristol

Lab No	2300352
Sample ID	BH01
Depth	4.40
Other ID	
Sample Type	SOIL
Sampling Date	09/02/2024
Sampling Time	n/s

Test	Method	LOD	Units	
<b>Inorganics</b>				
pH	DETSC 2008#		pH	9.9
Sulphate Aqueous Extract as SO4 (2:1)	DETSC 2076#	10	mg/l	90

## Information in Support of the Analytical Results

Our Ref 24-03236  
 Client Ref 24533  
 Contract Wade St Bristol

### Containers Received & Deviating Samples

Lab No	Sample ID	Date Sampled	Containers Received	Hold time exceeded for tests	Inappropriate container for tests
2300352	BH01 4.40 SOIL	09/02/24	GJ 250ml		

Key: G-Glass J-Jar

DETS cannot be held responsible for the integrity of samples received whereby the laboratory did not undertake the sampling. In this instance samples received may be deviating. Deviating Sample criteria are based on British and International standards and laboratory trials in conjunction with the UKAS note 'Guidance on Deviating Samples'. All samples received are listed above. However, those samples that have additional comments in relation to hold time, inappropriate containers etc are deviating due to the reasons stated. This means that the analysis is accredited where applicable, but results may be compromised due to sample deviations. If no sampled date (soils) or date+time (waters) has been supplied then samples are deviating. However, if you are able to supply a sampled date (and time for waters) this will prevent samples being reported as deviating where specific hold times are not exceeded and where the container supplied is suitable.

### Soil Analysis Notes

Inorganic soil analysis was carried out on a dried sample, crushed to pass a 425µm sieve, in accordance with BS1377.

Organic soil analysis was carried out on an 'as received' sample. Organics results are corrected for moisture and expressed on a dry weight basis.

The Loss on Drying, used to express organics analysis on an air dried basis, is carried out at a temperature of 28°C +/-2°C.

### Disposal

From the issue date of this test certificate, samples will be held for the following times prior to disposal :-

Soils - 1 month, Liquids - 2 weeks, Asbestos (test portion) - 6 months

End of Report



# DETS

## Certificate of Analysis

*Certificate Number* 24-04807

*Issued:* 18-Mar-24

*Client* Core Geotechnics Ltd  
PO Box 1392  
Cheltenham  
Oakfield Close  
Gloucestershire  
GL50 9LX

*Our Reference* 24-04807

*Client Reference* ~ 24533-3

*Order No* ~ (not supplied)

*Contract Title* ~ WADE ST BRISTOL

*Description* One Water Unknown sample.

*Date Received* 06-Mar-24

*Date Started* 06-Mar-24

*Date Completed* 18-Mar-24

*Test Procedures* Identified by prefix DETSn (details on request).

*Notes* Opinions and interpretations are outside the laboratory's scope of ISO 17025 accreditation. This certificate is issued in accordance with the accreditation requirements of the United Kingdom Accreditation Service. The results reported herein relate only to the material supplied to the laboratory. This certificate shall not be reproduced except in full, without the prior written approval of the laboratory.

*Approved By*



Kirk Bridgewood  
General Manager



Normec DETS Limited

Unit 2, Park Road Industrial Estate South, Consett, Co Durham, DH8 5PY

Symbol key at end of report Tel: 01207 582333 • email: [info@dets.co.uk](mailto:info@dets.co.uk) • [www.dets.co.uk](http://www.dets.co.uk)

Page 1 of 3

# Summary of Chemical Analysis

## Water Samples

Our Ref 24-04807  
 Client Ref ~ 24533-3  
 Contract Title ~ WADE ST BRISTOL

Lab No	2308538
Sample ID ~	BH01
Depth ~	4.70
Other ID ~	
Sample Type ~	WATER UNKNOWN
Sampling Date ~	04/03/2024
Sampling Time ~	n/s

Test	Method	LOD	Units	
<b>Metals</b>				
Arsenic, Dissolved	DETSC 2306	0.16	ug/l	1.1
Cadmium, Dissolved	DETSC 2306	0.03	ug/l	0.05
Chromium, Dissolved	DETSC 2306	0.25	ug/l	2.3
Chromium, Hexavalent	DETSC 2203	7	ug/l	< 7.0
Copper, Dissolved	DETSC 2306	0.4	ug/l	2.6
Lead, Dissolved	DETSC 2306	0.09	ug/l	0.30
Mercury, Dissolved	DETSC 2306	0.01	ug/l	0.12
Nickel, Dissolved	DETSC 2306	0.5	ug/l	29
Selenium, Dissolved	DETSC 2306	0.25	ug/l	2.8
Vanadium, Dissolved	DETSC 2306	0.6	ug/l	0.8
Zinc, Dissolved	DETSC 2306	1.3	ug/l	61
<b>Inorganics</b>				
Cyanide, Total	DETSC 2130	40	ug/l	< 40
<b>PAHs</b>				
Naphthalene	DETSC 3304	0.05	ug/l	< 0.05
Acenaphthylene	DETSC 3304	0.01	ug/l	< 0.01
Acenaphthene	DETSC 3304	0.01	ug/l	< 0.01
Fluorene	DETSC 3304	0.01	ug/l	< 0.01
Phenanthrene	DETSC 3304	0.01	ug/l	< 0.01
Anthracene	DETSC 3304	0.01	ug/l	< 0.01
Fluoranthene	DETSC 3304	0.01	ug/l	< 0.01
Pyrene	DETSC 3304	0.01	ug/l	< 0.01
Benzo(a)anthracene	DETSC 3304*	0.01	ug/l	< 0.01
Chrysene	DETSC 3304	0.01	ug/l	< 0.01
Benzo(b)fluoranthene	DETSC 3304	0.01	ug/l	< 0.01
Benzo(k)fluoranthene	DETSC 3304	0.01	ug/l	< 0.01
Benzo(a)pyrene	DETSC 3304	0.01	ug/l	< 0.01
Indeno(1,2,3-c,d)pyrene	DETSC 3304	0.01	ug/l	< 0.01
Dibenzo(a,h)anthracene	DETSC 3304	0.01	ug/l	< 0.01
Benzo(g,h,i)perylene	DETSC 3304	0.01	ug/l	< 0.01
PAH Total	DETSC 3304	0.2	ug/l	< 0.20
<b>Phenols</b>				
Total Phenol	DETSC 3451*	0.5	ug/l	< 0.50

2308538 - WATER UNKNOWN testing is not accredited



## Information in Support of the Analytical Results

Our Ref ~ 24-04807  
 Client Ref ~ 24533-3  
 Contract ~ WADE ST BRISTOL

### Containers Received & Deviating Samples

Lab No	Sample ID ~	Date Sampled ~	Containers Received	Holding time exceeded for tests	Inappropriate container for tests
2308538	BH01 4.70 WATER	04/03/24	GB 1L		

Key: G-Glass B-Bottle

DETS cannot be held responsible for the integrity of samples received whereby the laboratory did not undertake the sampling. In this instance samples received may be deviating. Deviating Sample criteria are based on British and International standards and laboratory trials in conjunction with the UKAS note 'Guidance on Deviating Samples'. All samples received are listed above. However, those samples that have additional comments in relation to hold time, inappropriate containers etc are deviating due to the reasons stated. This means that the analysis is accredited where applicable, but results may be compromised due to sample deviations. If no sampled date (soils) or date+time (waters) has been supplied then samples are deviating. However, if you are able to supply a sampled date (and time for waters) this will prevent samples being reported as deviating where specific hold times are not exceeded and where the container supplied is suitable.

### Disposal

From the issue date of this test certificate, samples will be held for the following times prior to disposal :-

Soils - 1 month, Liquids - 2 weeks, Asbestos (test portion) - 6 months

Key:

~ Sample details are provided by the client and can affect the validity of the results

\* -not accredited.

# -MCERTS (accreditation only applies if report carries the MCERTS logo).

\$ -subcontracted.

n/s -not supplied.

I/S -insufficient sample.

U/S -unsuitable sample.

t/f -to follow.

nd -not detected.

End of Report



## Certificate of Analysis

*Certificate Number* 24-06086

*Issued:* 25-Mar-24

*Client* Core Geotechnics Ltd  
PO Box 1392  
Cheltenham  
Oakfield Close  
Gloucestershire  
GL50 9LX

*Our Reference* 24-06086

*Client Reference* ~ 24533-3

*Order No* ~ (not supplied)

*Contract Title* ~ WADE ST BRISTOL

*Description* One Water Unknown sample.

*Date Received* 06-Mar-24

*Date Started* 22-Mar-24

*Date Completed* 25-Mar-24

*Test Procedures* Identified by prefix DETSn (details on request).

*Notes* Opinions and interpretations are outside the laboratory's scope of ISO 17025 accreditation. This certificate is issued in accordance with the accreditation requirements of the United Kingdom Accreditation Service. The results reported herein relate only to the material supplied to the laboratory. This certificate shall not be reproduced except in full, without the prior written approval of the laboratory.

*Approved By*



Kirk Bridgewood  
General Manager



Normec DETS Limited

Unit 2, Park Road Industrial Estate South, Consett, Co Durham, DH8 5PY

Symbol key at end of report Tel: 01207 582333 • email: [info@dets.co.uk](mailto:info@dets.co.uk) • [www.dets.co.uk](http://www.dets.co.uk)

Page 1 of 3

# Summary of Chemical Analysis

## Water Samples

Our Ref 24-06086  
 Client Ref ~ 24533-3  
 Contract Title ~ WADE ST BRISTOL

Lab No	2315596
Sample ID ~	BH01
Depth ~	4.70
Other ID ~	
Sample Type ~	WATER UNKNOWN
Sampling Date ~	04/03/2024
Sampling Time ~	n/s

Test	Method	LOD	Units	
<b>Petroleum Hydrocarbons</b>				
Aliphatic C5-C6	DETSC 3322	0.1	ug/l	< 1.0
Aliphatic C6-C8	DETSC 3322	0.1	ug/l	< 1.0
Aliphatic C8-C10	DETSC 3322	0.1	ug/l	< 1.0
Aliphatic C10-C12	DETSC 3072*	1	ug/l	53
Aliphatic C12-C16	DETSC 3072*	1	ug/l	48
Aliphatic C16-C21	DETSC 3072*	1	ug/l	120
Aliphatic C21-C35	DETSC 3072*	1	ug/l	480
Aliphatic C5-C35	DETSC 3072*	10	ug/l	710
Aromatic C5-C7	DETSC 3322	0.1	ug/l	< 1.0
Aromatic C7-C8	DETSC 3322	0.1	ug/l	< 1.0
Aromatic C8-C10	DETSC 3322	0.1	ug/l	< 1.0
Aromatic C10-C12	DETSC 3072*	1	ug/l	< 1.0
Aromatic C12-C16	DETSC 3072*	1	ug/l	< 1.0
Aromatic C16-C21	DETSC 3072*	1	ug/l	< 1.0
Aromatic C21-C35	DETSC 3072*	1	ug/l	< 1.0
Aromatic C5-C35	DETSC 3072*	10	ug/l	< 10
TPH Ali/Aro Total C5-C35	DETSC 3072*	10	ug/l	710

2315596 - WATER UNKNOWN testing is not accredited

## Information in Support of the Analytical Results

Our Ref 24-06086  
 Client Ref ~ 24533-3  
 Contract ~ WADE ST BRISTOL

### Containers Received & Deviating Samples

Lab No	Sample ID ~	Date Sampled ~	Containers Received	Hold time exceeded for tests	Inappropriate container for tests
2315596	BH01 4.70 WATER	04/03/24	GB 1L		

Key: G-Glass B-Bottle

DETS cannot be held responsible for the integrity of samples received whereby the laboratory did not undertake the sampling. In this instance samples received may be deviating. Deviating Sample criteria are based on British and International standards and laboratory trials in conjunction with the UKAS note 'Guidance on Deviating Samples'. All samples received are listed above. However, those samples that have additional comments in relation to hold time, inappropriate containers etc are deviating due to the reasons stated. This means that the analysis is accredited where applicable, but results may be compromised due to sample deviations. If no sampled date (soils) or date+time (waters) has been supplied then samples are deviating. However, if you are able to supply a sampled date (and time for waters) this will prevent samples being reported as deviating where specific hold times are not exceeded and where the container supplied is suitable.

### Disposal

From the issue date of this test certificate, samples will be held for the following times prior to disposal :-

Soils - 1 month, Liquids - 2 weeks, Asbestos (test portion) - 6 months

Key:

- ~ Sample details are provided by the client and can affect the validity of the results
- \* -not accredited.
- # -MCERTS (accreditation only applies if report carries the MCERTS logo).
- \$ -subcontracted.
- n/s -not supplied.
- I/S -insufficient sample.
- U/S -unsuitable sample.
- t/f -to follow.
- nd -not detected.

End of Report

**APPENDIX E**

ENVIROCHECK –GEOLOGY EXTRACTS  
COAL AUTHORITY –MINING REPORT

## Geology 1:50,000 Maps Legends

### Artificial Ground and Landslip

Map Colour	Lex Code	Rock Name	Rock Type	Min and Max Age
	MGR	Made Ground (Undivided)	Artificial Deposit	Not Supplied - Holocene
	WMGR	Infilled Ground	Artificial Deposit	Not Supplied - Holocene
	WGR	Worked Ground (Undivided)	Void	Not Supplied - Holocene
	SLIP	Landslide Deposit	Unknown/Unclassified Entry	Not Supplied - Quaternary

### Superficial Geology

Map Colour	Lex Code	Rock Name	Rock Type	Min and Max Age
	TFD	Tidal Flat Deposits	Clay and Silt	Not Supplied - Holocene
	ALV	Alluvium	Clay, Silt, Sand and Gravel	Not Supplied - Holocene
	RTD1	River Terrace Deposits, 1	Sand and Gravel	Not Supplied - Quaternary

### Bedrock and Faults

Map Colour	Lex Code	Rock Name	Rock Type	Min and Max Age
	WBCT	Westbury Formation and Cotham Member (Undifferentiated)	Mudstone and Limestone, Interbedded	Not Supplied - Rhaetian
	LPMB	Langport Member	Limestone	Not Supplied - Rhaetian
	WCT	Wilmcote Limestone Member	Limestone and Mudstone, Interbedded	Not Supplied - Rhaetian
	SASH	Saltford Shale Member	Mudstone	Not Supplied - Rhaetian
	BAN	Blue Anchor Formation	Mudstone	Not Supplied - Norian
	MMG	Mercia Mudstone Group	Mudstone and Halite-stone	Not Supplied - Early Triassic
	RESA	REDCLIFFE SANDSTONE MEMBER	Sandstone	Not Supplied - Triassic
	MMMF	Mercia Mudstone Group (Marginal Facies)	Conglomerate	Not Supplied - Triassic
	FABR	Farrington Member and Barren Red Member (Undifferentiated)	Sandstone	Not Supplied - Westphalian
	DN	Downend Member	Sandstone	Not Supplied - Westphalian

Map Colour	Lex Code	Rock Name	Rock Type	Min and Max Age
	DN	Downend Member	Mudstone	Not Supplied - Westphalian
	MGF	Mangotsfield Member	Sandstone	Not Supplied - Westphalian
	SWMCM	South Wales Middle Coal Measures Formation	Mudstone, Siltstone and Sandstone	Not Supplied - Westphalian
	SWMCM	South Wales Middle Coal Measures Formation	Sandstone	Not Supplied - Westphalian
	QSG	Quartzitic Sandstone Formation	Sandstone	Not Supplied - Namurian
	CHSA	Cromhall Sandstone Formation	Sandstone	Not Supplied - Visean
	CDL	Clifton Down Limestone Formation	Limestone	Not Supplied - Visean
		Rock Segments		
		Faults		

### Geology 1:50,000 Maps

This report contains geological map extracts taken from the BGS Digital Geological map of Great Britain at 1:50,000 scale and is designed for users carrying out preliminary site assessments who require geological maps for the area around the site. This mapping may be more up to date than previously published paper maps.

The various geological layers - artificial and landslip deposits, superficial geology and solid (bedrock) geology are displayed in separate maps, but superimposed on the final 'Combined Surface Geology' map. All map legends feature on this page. Not all layers have complete nationwide coverage, so availability of data for relevant map sheets is indicated below.

### Geology 1:50,000 Maps Coverage

Map ID:	1
Map Sheet No:	264
Map Name:	Bristol
Map Date:	2004
Bedrock Geology:	Available
Superficial Geology:	Available
Artificial Geology:	Available
Faults:	Not Supplied
Landslip:	Available
Rock Segments:	Not Supplied

### Geology 1:50,000 Maps - Slice A

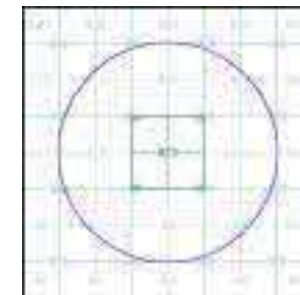

### Order Details:

Order Number:	340148285_1_1
Customer Reference:	24533
National Grid Reference:	359760, 173510
Site:	A
Site Area (Ha):	0.07
Search Buffer (m):	1000

### Site Details:

11-15, Wade Street, BRISTOL, BS2 9DR

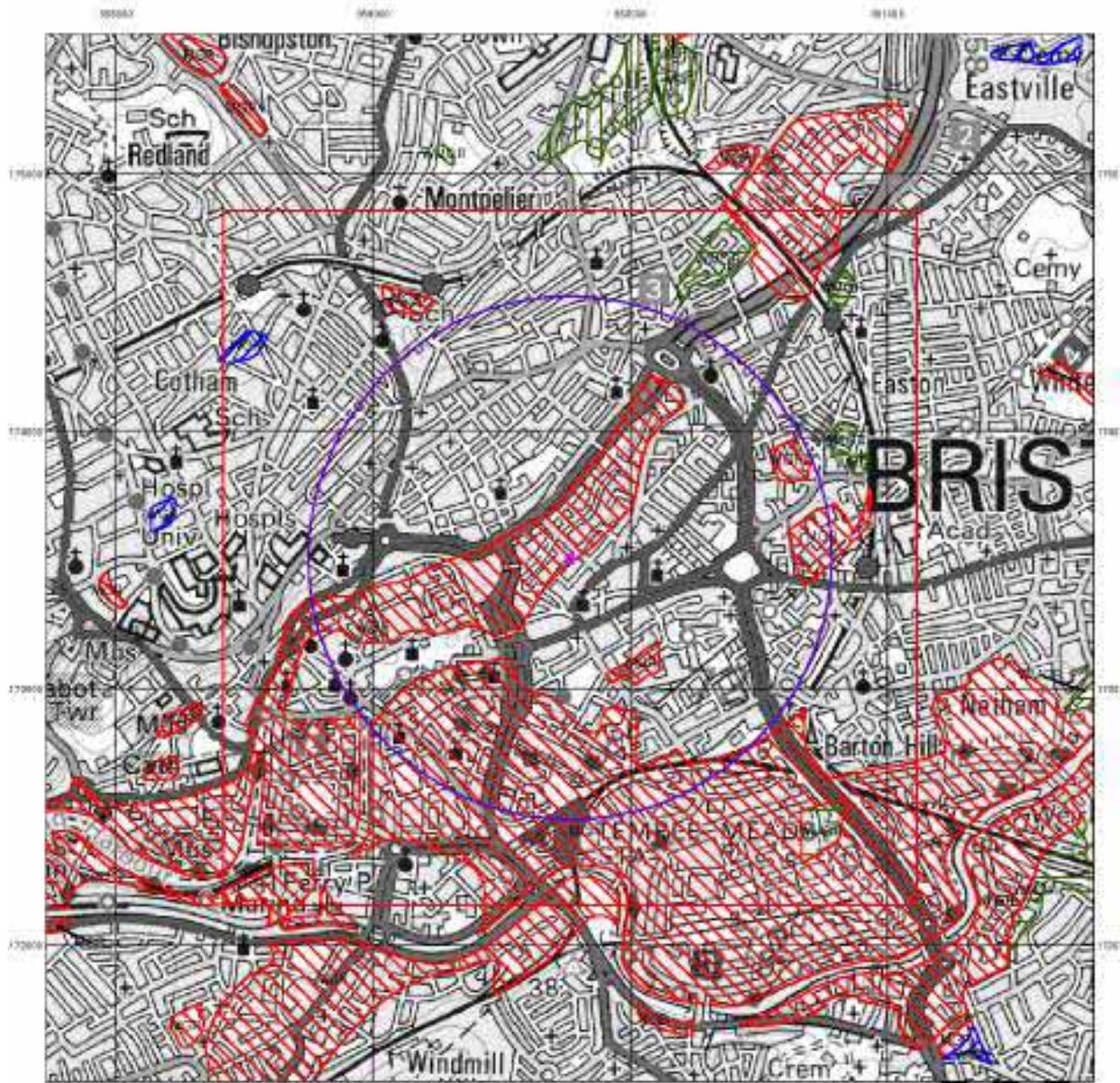

© Crown Copyright. All Rights Reserved. License Number 100022432.

## Artificial Ground and Landslip

Artificial ground is a term used by BGS for those areas where the ground surface has been significantly modified by human activity. Information about previously developed ground is especially important, as it is often associated with potentially contaminated material, unpredictable engineering conditions and unstable ground.

Artificial ground includes:

- Made ground - man-made deposits such as embankments and spoil heaps on the natural ground surface.
- Worked ground - areas where the ground has been cut away such as quarries and road cuttings.
- Infilled ground - areas where the ground has been cut away then wholly or partially backfilled.
- Landscaped ground - areas where the surface has been reshaped.
- Disturbed ground - areas of ill-defined shallow or near surface mineral workings where it is impracticable to map made and worked ground separately.

Mass movement (landslip) deposits on BGS geological maps are primarily superficial deposits that have moved down slope under gravity to form landslips. These affect bedrock, other superficial deposits and artificial ground. The dataset also includes foundered strata, where the ground has collapsed due to subsidence.

## Artificial Ground and Landslip Map - Slice A

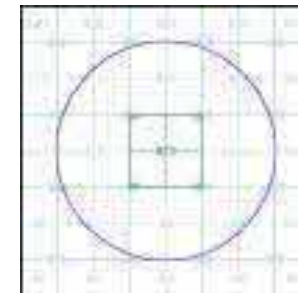

### Order Details:

Order Number: 340148285\_1\_1  
 Customer Reference: 24533  
 National Grid Reference: 359760, 173510  
 Slice: A  
 Site Area (Ha): 0.07  
 Search Buffer (m): 1000

### Site Details:

11-15, Wade Street, BRISTOL, BS2 9DR

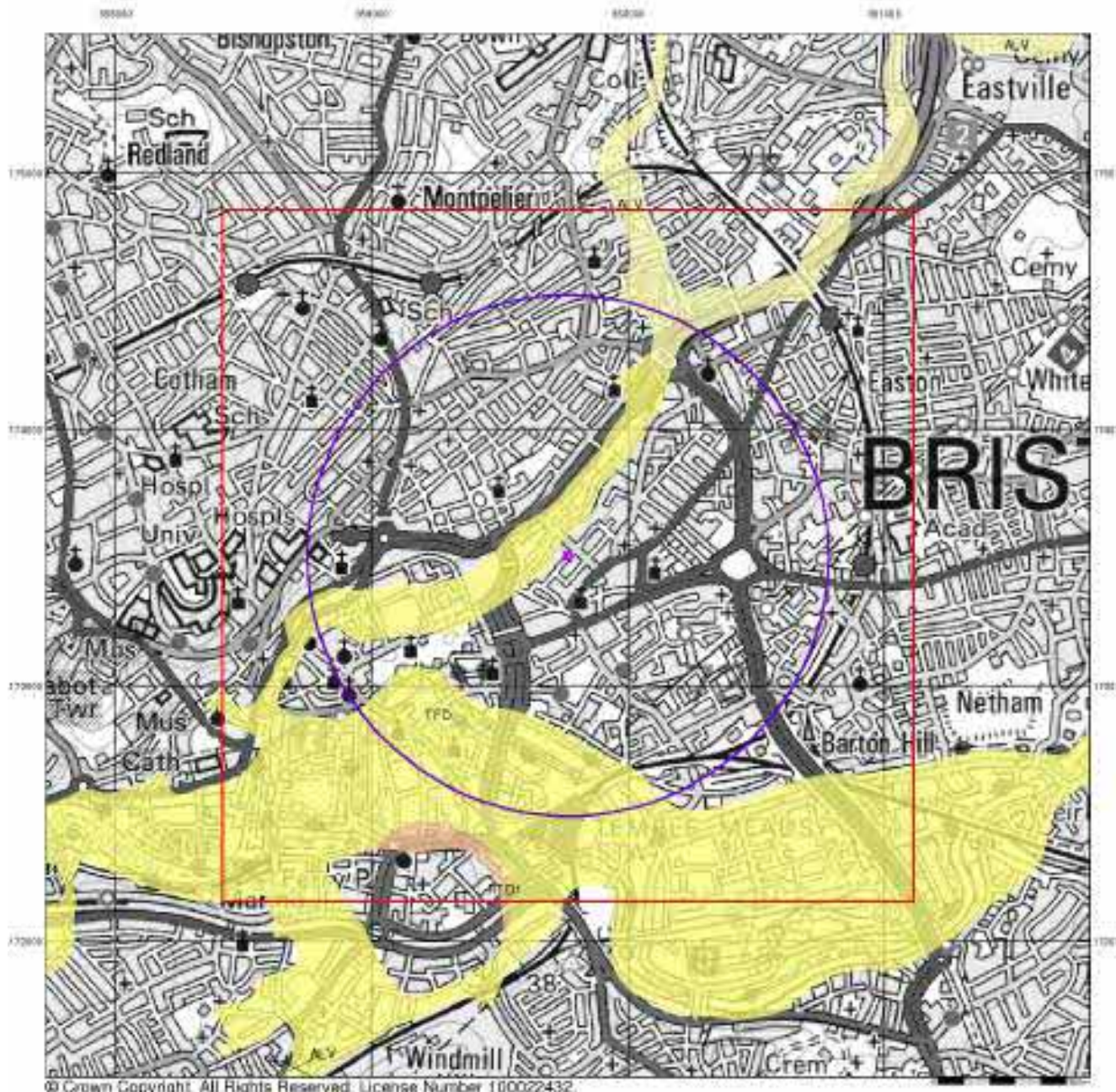

© Crown Copyright. All Rights Reserved. License Number 100022432.

## Superficial Geology

Superficial Deposits are the youngest geological deposits formed during the most recent period of geological time, the Quaternary, which extends back about 1.8 million years from the present.

They rest on older deposits or rocks referred to as Bedrock. This dataset contains Superficial deposits that are of natural origin and 'in place'. Other superficial strata may be held in the Mass Movement dataset where they have been moved, or in the Artificial Ground dataset where they are of man-made origin.

Most of these Superficial deposits are unconsolidated sediments such as gravel, sand, silt and clay, and onshore they form relatively thin, often discontinuous patches or larger spreads.

## Superficial Geology Map - Slice A

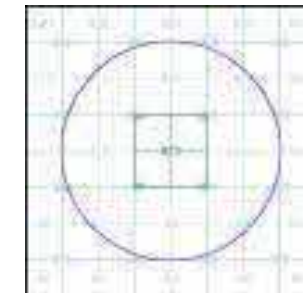

### Order Details:

Order Number:	340148285_1_1
Customer Reference:	24533
National Grid Reference:	359760, 173510
Slice:	A
Site Area (Ha):	0.07
Search Buffer (m):	1000

### Site Details:

11-15, Wade Street, BRISTOL, BS2 9DR



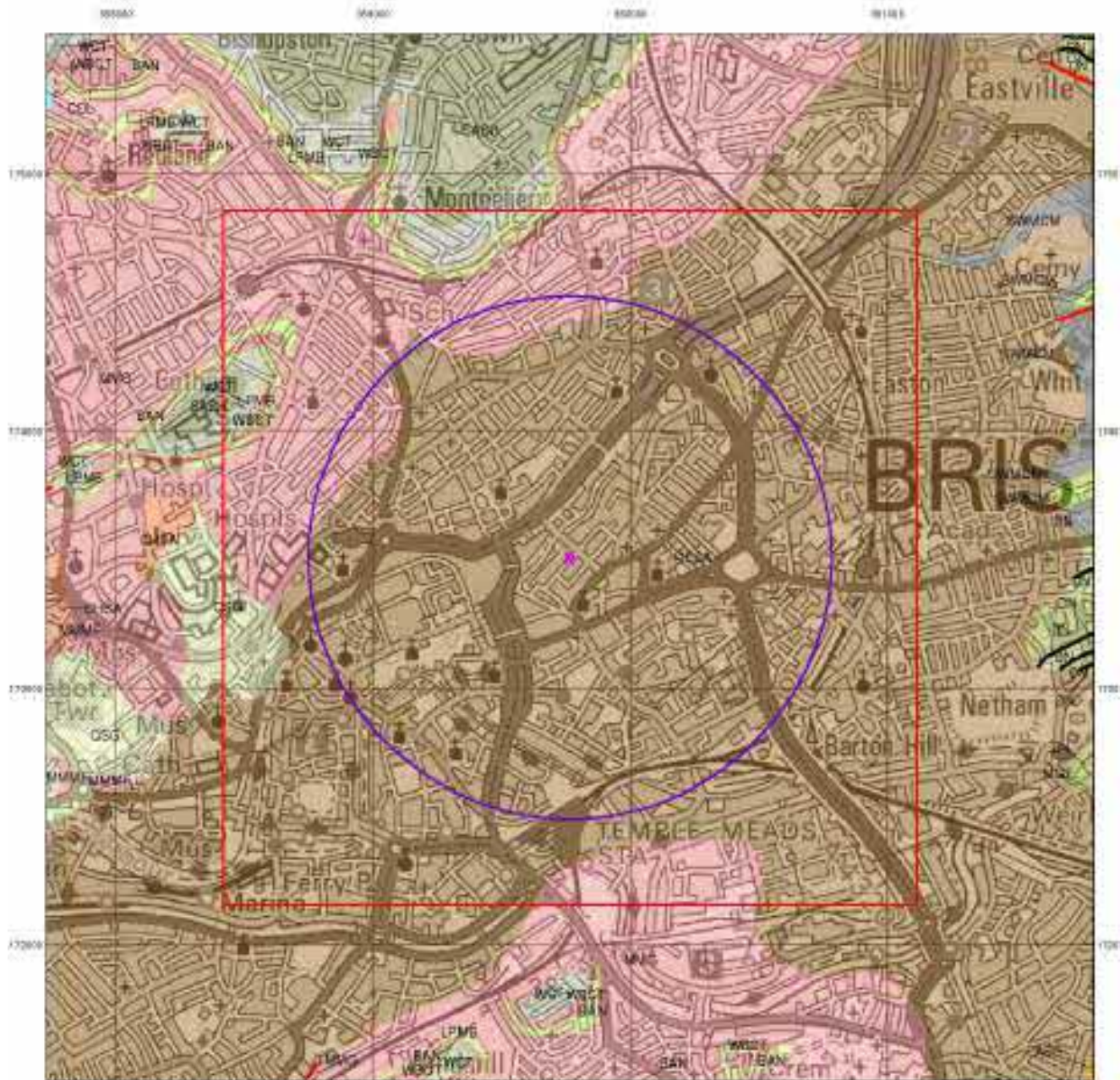

© Crown Copyright. All Rights Reserved. License Number 100022432.

## Bedrock and Faults

Bedrock geology is a term used for the main mass of rocks forming the Earth and are present everywhere, whether exposed at the surface in outcrops or concealed beneath superficial deposits or water.

The bedrock has formed over vast lengths of geological time ranging from ancient and highly altered rocks of the Proterozoic, some 2500 million years ago, or older, up to the relatively young Pliocene, 1.8 million years ago.

The bedrock geology includes many lithologies, often classified into three types based on origin: igneous, metamorphic and sedimentary.

The BGS Faults and Rock Segments dataset includes geological faults (e.g. normal, thrust), and thin beds mapped as lines (e.g. coal seam, gypsum bed). Some of these are linked to other particular 1:50,000 Geology datasets, for example, coal seams are part of the bedrock sequence, most faults and mineral veins primarily affect the bedrock but cut across the strata and post date its deposition.

## Bedrock and Faults Map - Slice A

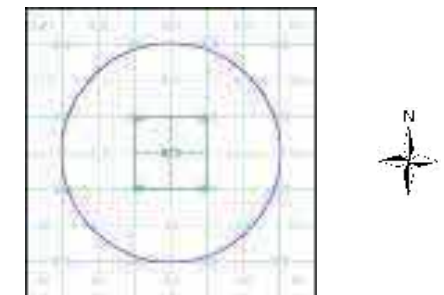

### Order Details:

Order Number: 340148285\_1\_1  
 Customer Reference: 24533  
 National Grid Reference: 359760, 173510  
 Slice: A  
 Site Area (Ha): 0.07  
 Search Buffer (m): 1000

### Site Details:

11-15, Wade Street, BRISTOL, BS2 9DR

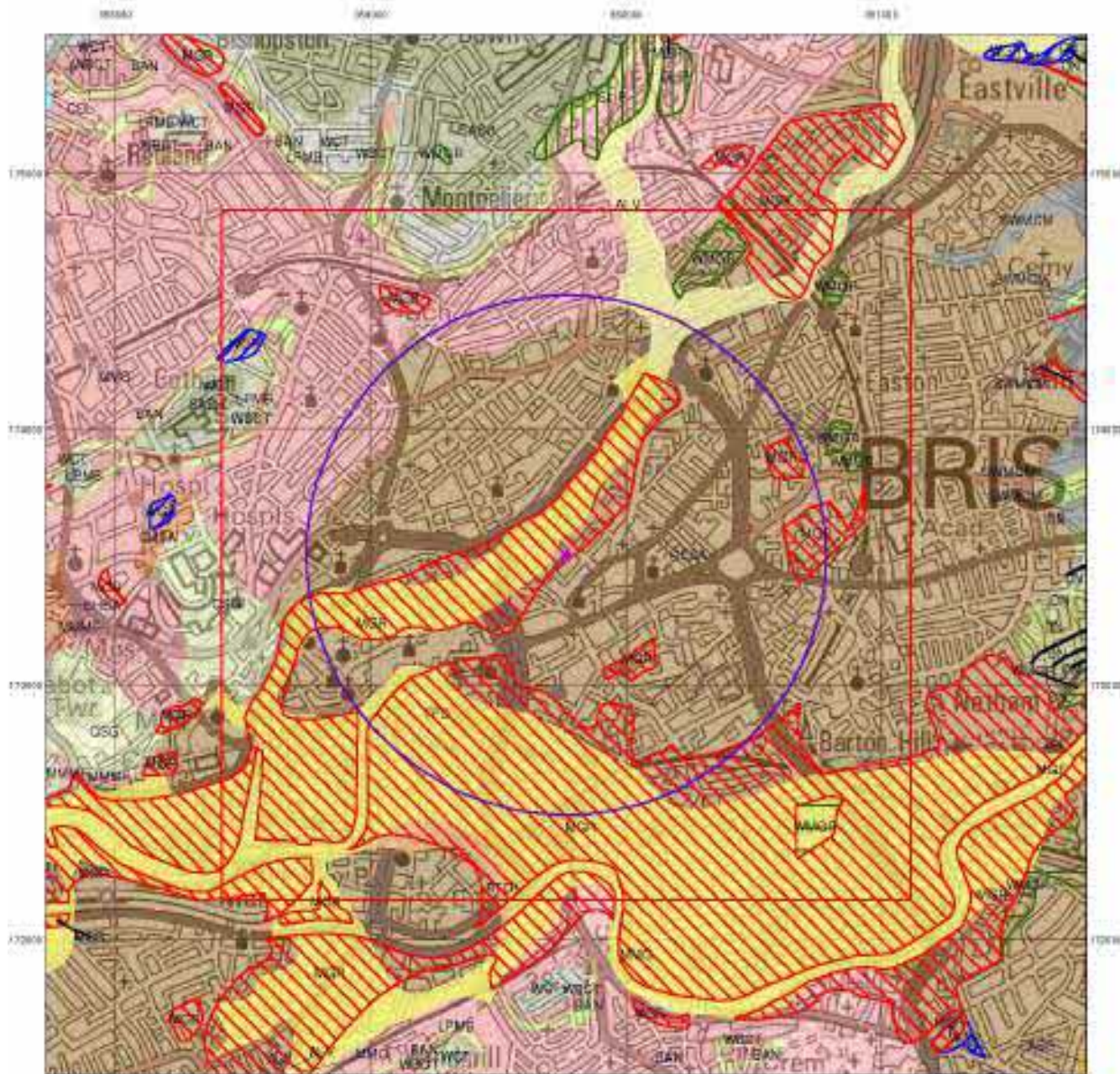

© Crown Copyright. All Rights Reserved. License Number 100022432

## Combined Surface Geology

The Combined Surface Geology map combines all the previous maps into one combined geological overview of your site.

Please consult the legends to the previous maps to interpret the Combined "Surface Geology" map.

## Additional Information

More information on 1:50,000 Geological mapping and explanations of rock classifications can be found on the BGS website. Using the LEX Codes in this report, further descriptions of rock types can be obtained by interrogating the 'BGS Lexicon of Named Rock Units'. This database can be accessed by following the 'Information and Data' link on the BGS website.

## Contact

British Geological Survey  
 Kingsley Dunham Centre  
 Keyworth  
 Nottingham  
 NG12 5GG  
 Telephone: 0115 936 3143  
 Fax: 0115 936 3276  
 email: enquires@bgs.ac.uk  
 website: www.bgs.ac.uk

## Combined Geology Map - Slice A

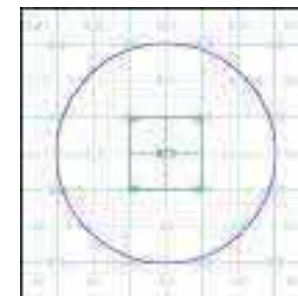

## Order Details:

Order Number: 340148285\_1\_1  
 Customer Reference: 24533  
 National Grid Reference: 359760, 173510  
 Slice: A  
 Site Area (Ha): 0.07  
 Search Buffer (m): 1000

## Site Details:

11-15, Wade Street, BRISTOL, BS2 9DR



The Coal  
Authority

# CON29M

## coal mining report

11-15, WADE STREET, BRISTOL, BRISTOL, BS2 9DR



### Known or potential coal mining risks

Future underground coal mining

Page 4



### Further action

No further reports from the Coal Authority are required. Further information on any next steps can be found in our Professional opinion.

For more information on our reports please visit [www.groundstability.com](http://www.groundstability.com)



### Professional opinion

According to the official mining information records held by the Coal Authority at the time of this search, evidence of, or the potential for, coal mining related features have been identified. It is unlikely that these features will impact on the stability of the enquiry boundary.

Your reference: 340148285\_2  
Our reference: 51003413149001  
Date: 21 March 2024

Client name:  
NLIS Hub

If you require any further assistance please  
contact our experts on:  
0345 762 6848  
[groundstability@coal.gov.uk](mailto:groundstability@coal.gov.uk)



The Law  
Society

# Enquiry boundary

## Key

Approximate position of enquiry boundary shown

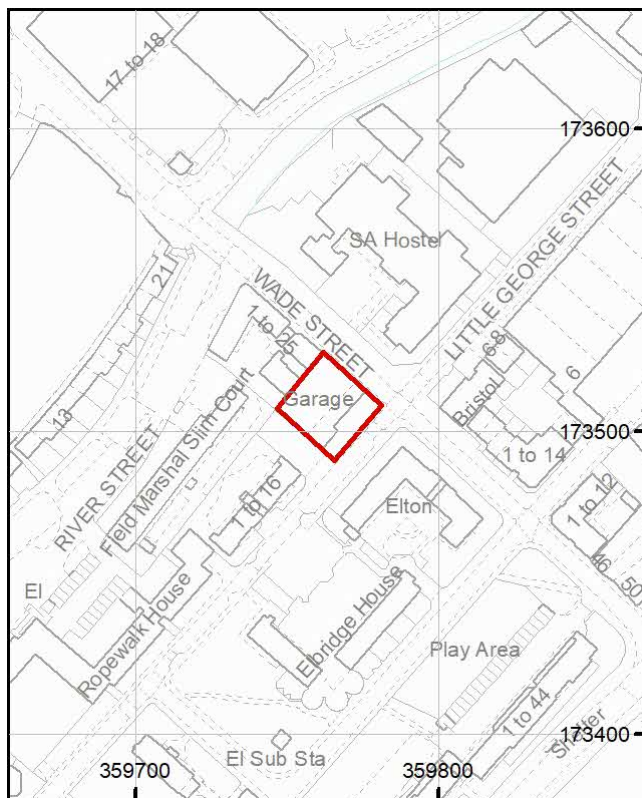

We can confirm that the location is **on the coalfield**



Reproduced by permission of Ordnance Survey on behalf of HMSO. © Crown copyright and database right 2018. All rights reserved. Ordnance Survey Licence number: 100020315.

This report is prepared in accordance with the latest Law Society's Guidance Notes 2018, the User Guide 2018 and the Coal Authority's Terms and Conditions applicable at the time the report was produced.



## Accessibility

If you would like this information in an alternative format, please contact our communications team on 0345 762 6848 or email [communications@coal.gov.uk](mailto:communications@coal.gov.uk).

# Professional opinion



## Future development

If development proposals are being considered, technical advice relating to both the investigation of coal and former coal mines and their treatment should be obtained before beginning work on site. All proposals should apply specialist engineering practice required for former mining areas. No development should be undertaken that intersects, disturbs or interferes with any coal or coal mines without first obtaining the permission of the Coal Authority.

MINE GAS: Please note, if there are no recorded instances of mine gas within the enquiry boundary, this does not mean that mine gas is not present within the vicinity. The Coal Authority Mine Gas data is limited to only those sites where a Mine Gas incident has been recorded. Developers should be aware that the investigation of coal seams, mine workings or mine entries may have the potential to generate and/or displace underground gases. Associated risks both to the development site and any neighbouring land or properties should be fully considered when undertaking any ground works. The need for effective measures to prevent gases migrating onto any land or into any properties, either during investigation or remediation work, or after development must also be assessed and properly addressed. In these instances, the Coal Authority recommends that a more detailed Gas Risk Assessment is undertaken by a competent assessor.

If you are looking to develop, or undertake works, within a coal mining development high risk area your Local Authority planning department may require a Coal Mining Risk Assessment to be undertaken by a qualified mining geologist or engineer. Should you require any additional information then please contact the Coal Authority on 0345 762 6848 or email [cmra@coal.gov.uk](mailto:cmra@coal.gov.uk).

# Detailed findings

Information provided by the Coal Authority in this report is compiled in response to the Law Society's CON29M Coal Mining enquiries. The said enquiries are protected by copyright owned by the Law Society of 113 Chancery Lane, London WC2A 1PL.

The Coal Authority owns the copyright in this report and the information used to produce this report is protected by our database rights. All rights are reserved and unauthorised use is prohibited. If we provide a report for you, this does not mean that copyright and any other rights will pass to you. However, you can use the report for your own purposes.

## 1 Past underground coal mining

The property is not within a surface area that could be affected by any past recorded underground coal mining.

## 2 Present underground coal mining

The property is not within a surface area that could be affected by present underground mining.

## 3 Future underground coal mining

The property is not in an area where the Coal Authority has received an application for, and is currently considering whether to grant a licence to remove or work coal by underground methods.

The property is not in an area where a licence has been granted to remove or otherwise work coal using underground methods.

The property is not in an area likely to be affected from any planned future underground coal mining.

However, reserves of coal exist in the local area which could be worked at some time in the future.

No notices have been given, under section 46 of the Coal Mining Subsidence Act 1991, stating that the land is at risk of subsidence.

## 4 Mine entries

There are no recorded coal mine entries known to the Coal Authority within, or within 20 metres, of the boundary of the property.

## 5 Coal mining geology

The Coal Authority is not aware of any damage due to geological faults or other lines of weakness that have been affected by coal mining.

## 6 Past opencast coal mining

The property is not within the boundary of an opencast site from which coal has been removed by opencast methods.

## 7 Present opencast coal mining

The property does not lie within 200 metres of the boundary of an opencast site from which coal is being removed by opencast methods.

## 8 Future opencast coal mining

There are no licence requests outstanding to remove coal by opencast methods within 800 metres of the boundary.

The property is not within 800 metres of the boundary of an opencast site for which a licence to remove coal by opencast methods has been granted.

## 9 Coal mining subsidence

The Coal Authority has not received a damage notice or claim for the subject property, or any property within 50 metres of the enquiry boundary, since 31 October 1994.

There is no current Stop Notice delaying the start of remedial works or repairs to the property.

The Coal Authority is not aware of any request having been made to carry out preventive works before coal is worked under section 33 of the Coal Mining Subsidence Act 1991.

## 10 Mine gas

The Coal Authority has no record of a mine gas emission requiring action.

## 11 Hazards related to coal mining

The property has not been subject to remedial works, by or on behalf of the Coal Authority, under its Emergency Surface Hazard Call Out procedures.

## 12 Withdrawal of support

The property is not in an area where a notice to withdraw support has been given.

The property is not in an area where a notice has been given under section 41 of the Coal Industry Act 1994, cancelling the entitlement to withdraw support.

## 13 Working facilities order

The property is not in an area where an order has been made, under the provisions of the Mines (Working Facilities and Support) Acts 1923 and 1966 or any statutory modification or amendment thereof.

## 14 Payments to owners of former copyhold land

The property is not in an area where a relevant notice has been published under the Coal Industry Act 1975/Coal Industry Act 1994.



# Statutory cover



## Coal mining subsidence

In the unlikely event of any coal mining related subsidence damage, the Coal Authority or the mine operator has a duty to take remedial action in respect of subsidence caused by the withdrawal of support from land or property in connection with lawful coal mining operations.

When the works are the responsibility of the Coal Authority, our dedicated public safety and subsidence team will manage the claim. The house or land owner (“the owner”) is covered for these works under the terms of the Coal Mining Subsidence Act 1991 (as amended by the Coal Industry Act 1994). Please note, this Act does not apply where coal was worked or gotten by virtue of the grant of a gale in the Forest of Dean, or any other part of the Hundred of St. Briavels in the county of Gloucester.

If you believe your land or property is suffering from coal mining subsidence damage and you need more information on what to do next, please use the following link to our website which sets out what your rights are and what you need to consider before making a claim.

[www.gov.uk/government/publications/coal-mining-subsidence-damage-notice-form](http://www.gov.uk/government/publications/coal-mining-subsidence-damage-notice-form)



## Coal mining hazards

Our public safety and subsidence team provide a 24 hour a day, 7 days a week hazard reporting service, to help protect the public from hazards caused by past coal workings, such as a mine shaft or shallow working collapse. To report any hazards please call 0800 288 4242. Further information can be found on our website: [www.gov.uk/coalauthority](http://www.gov.uk/coalauthority).

# Glossary



## Key terms

adit - horizontal or sloped entrance to a mine

coal mining subsidence - ground movement caused by the removal of coal by underground mining

Coal Mining Subsidence Act 1991 - the Act setting out the duties of the Coal Authority to repair damage caused by coal mining subsidence

coal mining subsidence damage - damage to land, buildings or structures caused by the removal of coal by underground mining

coal seams - bed of coal of varying thickness

future opencast coal mining - a licence granted, or licence application received, by the Coal Authority to excavate coal from the surface

future underground coal mining - a licence granted, or licence application received, by the Coal Authority to excavate coal underground. Although it is unlikely, remaining coal reserves could create a possibility for future mining, which would be licensed by the Coal Authority

mine entries - collective name for shafts and adits

mine gas - reports of alleged mine gas emissions received by the Coal Authority within the enquiry boundary that subsequently required investigation and action by the Coal Authority to mitigate the effects of the mine gas emission. Please note, if there are no recorded instances of mine gas reported, this does not mean that mine gas is not present within the vicinity. The Coal Authority Mine Gas data is limited to only those sites where a Mine Gas incident has been recorded

payments to owners of former copyhold land - historically, copyhold land gave rights to coal to the copyholder. Legislation was set up to allow others to work this coal, but they had to issue a notice and pay compensation if a copyholder came forward

shaft - vertical entry into a mine

site investigation - investigations of coal mining risks carried out with the Coal Authority's permission

stop notice - a delay to repairs because further coal mining subsidence damage may occur and it would be unwise to carry out permanent repairs

subsidence claim - a formal notice of subsidence damage to the Coal Authority since it was established on 31 October 1994

withdrawal of support - a historic notice informing landowners that the coal beneath their property was going to be worked

working facilities orders - a court order which gave permission, restricted or prevented coal mine workings

## APPENDIX F

### ENVIROCHECK - HISTORICAL MAPS

MAP DATED 1896

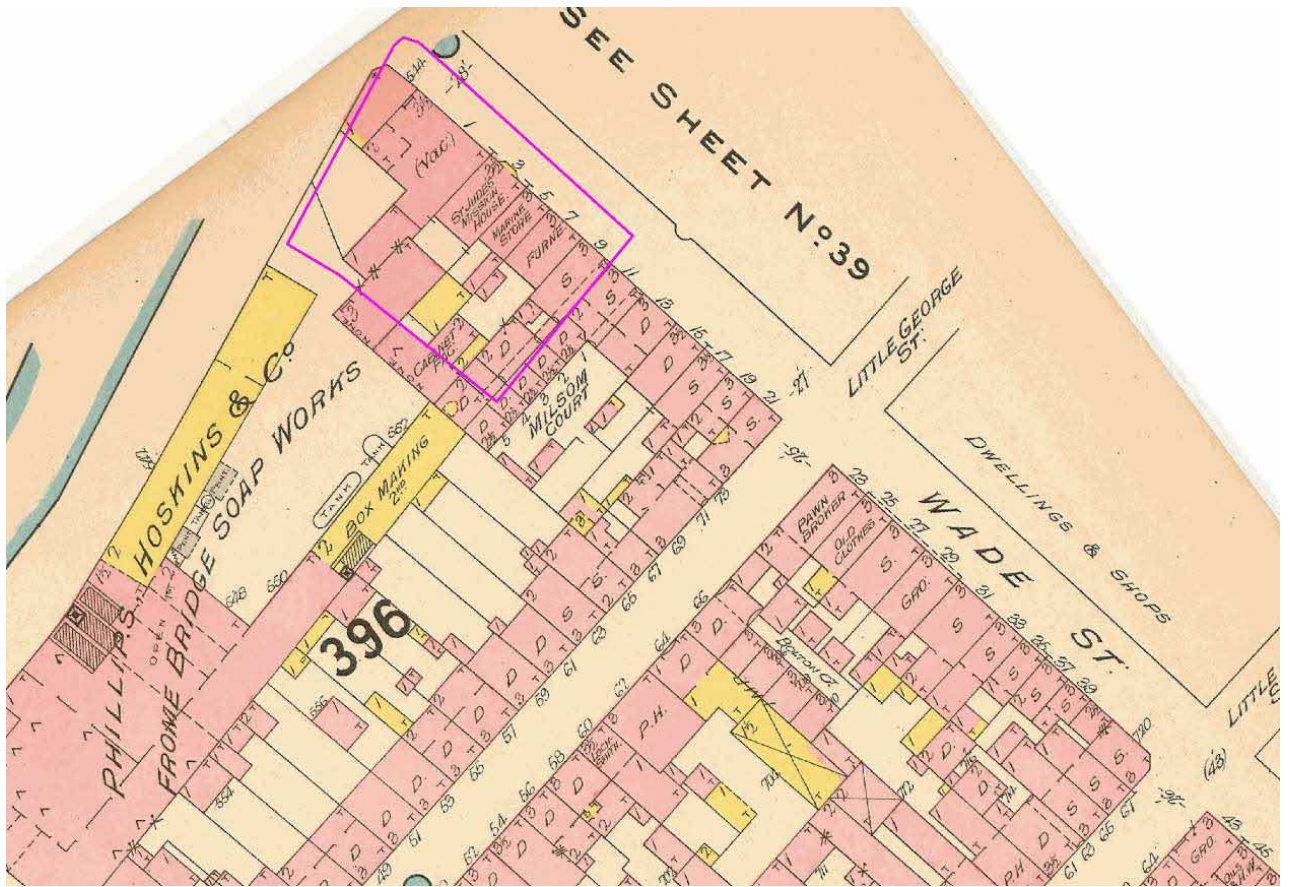

MAP DATED 1961

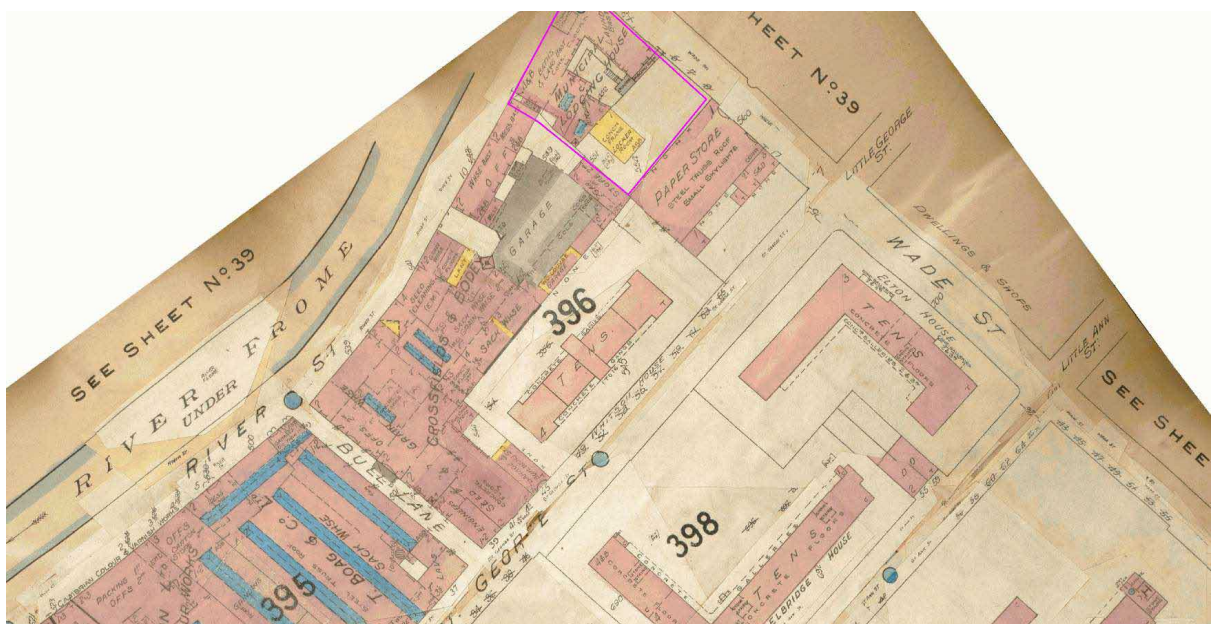

## Gloucestershire

Published 1884 - 1885

Source map scale - 1:500

The 1:500 scale Ordnance Survey mapping was introduced in 1855 as a replacement for the 1:528 scale and to complement the 1:2500 scale that had been implemented in 1853. By 1895, the 1:500 scale covered most towns over a population of about 4000 at the time of survey, although very few towns were mapped more than once at this scale, and none have been since 1910. The 1:500 scale gives particular emphasis to such features as lamp posts, man holes, arched passages and minor building projections. Also often featured are divisions between tenements, interior ground floor layouts of public buildings, and on earlier plans, the functions of the various parts of larger industrial premises are also indicated. Content of the plans does vary however, from one town to the next in terms of, for example, the completeness of railway tracks and the coverage of public buildings.

Please note: Due to the partial coverage of Historical Town Plans, it is possible that not all segments within an order will contain mapping. Only the segments that have Town Plan coverage will be generated.

### Map Name(s) and Date(s)

072 13 006	072 13 007
1884	1885
1:500	1:500
072 13 011	072 13 012
1885	1885
1:500	1:500
072 13 016	072 13 017
1885	1885
1:500	1:500

### Historical Town Plan - Segment A13

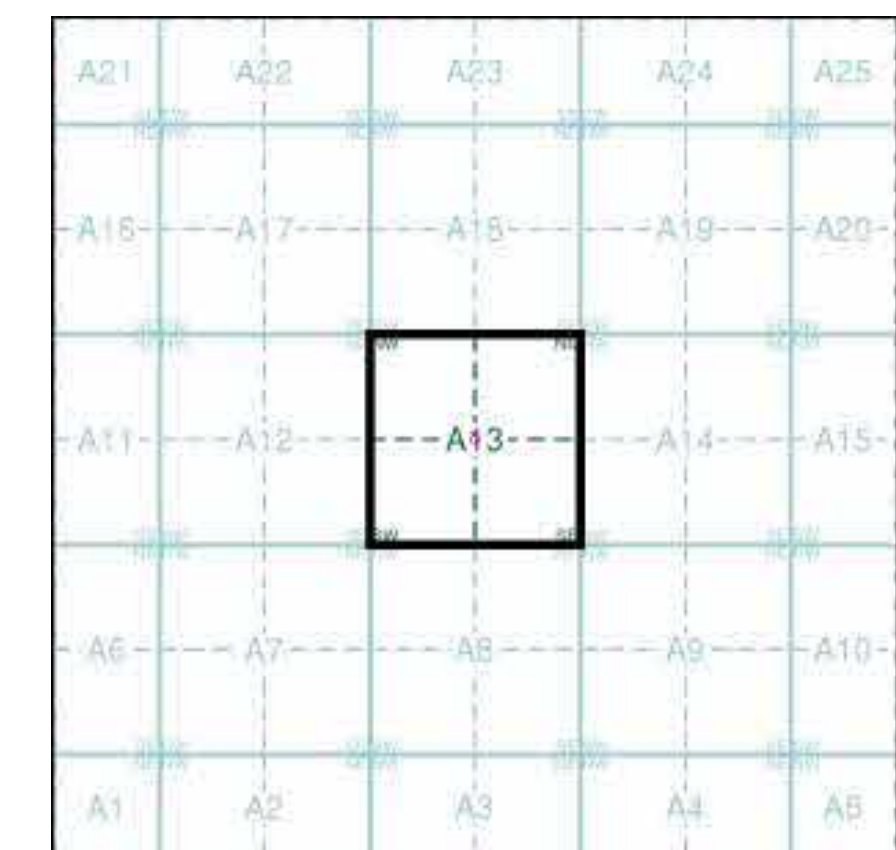

### Order Details

Order Number: 340148285\_1\_1  
Customer Ref: 24533  
National Grid Reference: 359760, 173510  
Slice: A  
Site Area (Ha): 0.07  
Search Buffer (m): 0

### Site Details

11-15, Wade Street, BRISTOL, BS2 9DR

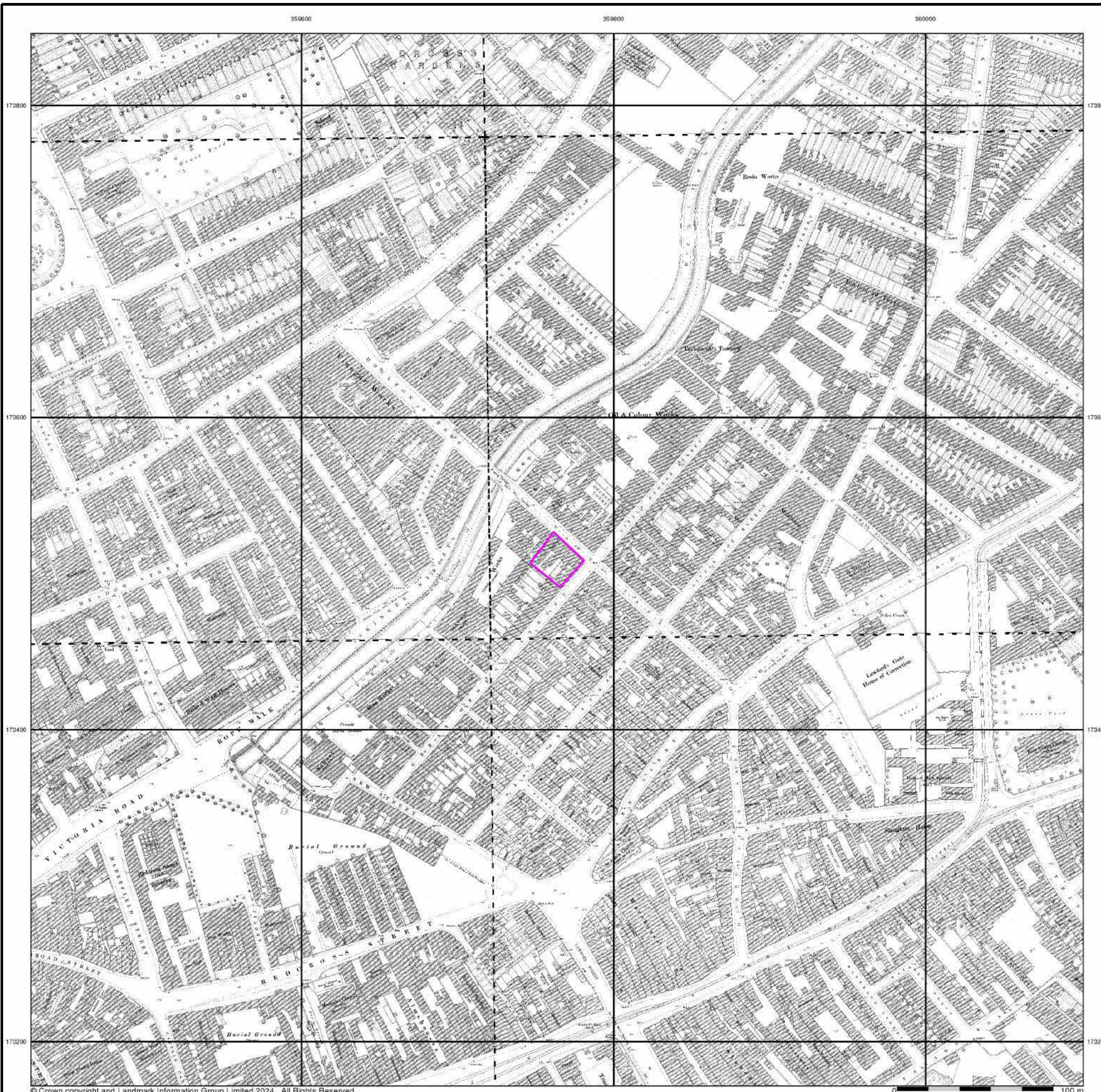

# Historical Mapping Legends

## Ordnance Survey County Series and Ordnance Survey Plan 1:2,500

Quarry, Gravel Pit, Sand Pit, Clay Pit, Shingle, Refuse Heap, Sloping Masonry, Flat Rock, Marsh, Reeds, Osiers, Rough Pasture, Furze, Wood, Mixed Wood, Brushwood, Orchard, Fir, Ford, Stepping Stones, Ferry, Waterfall, Lock, Trig. Station, Abtude at Trig. Station, Bench Mark, Surface Level, Arrow denotes flow of water, Antiquities (site of), Cutting, Embankment, Railway crossing Road, Level Crossing, Road crossing Railway, Railway crossing River or Canal, Road over single stream, Road over River or Canal, County Boundary (Geographical), County & Civil Parish Boundary, Administrative County & Civil Parish Boundary, County Borough Boundary (England), County Borough Boundary (Scotland), Boundary Post or Stone, Police Call Box, Bristle Road, Pump, Electricity Pylon, Signal Post, Foot Bridge, Sluice, Foot Path, Spring, Guide Post or Board, Telephone Call Box, Mile Stone, Trough, Mooring Post or Ring, Well

## Ordnance Survey Plan, Additional SIMs and Supply of Unpublished Survey Information 1:2,500 and 1:1,250

Inactive Quarry, Chalk Pit or Clay Pit, Active Quarry, Chalk Pit or Clay Pit, Rock, Boulders, Slopes, Cliff, Roofed Building, Glazed Roof Building, Sloping Masonry, Archway, Non-Coniferous Tree (surveyed), Coniferous Tree (surveyed), Non-Coniferous Trees (not surveyed), Coniferous Trees (not surveyed), Orchard Tree, Scrub, Bracken, Coppice, Osier, Reeds, Marsh, Saltings, Rough Grassland, Heath, Culvert, Direction of water flow, Bench Mark, Antiquity (site of), Cave Entrance, Triangulation Station, Electricity Pylon, Electricity Transmission Line, County Boundary (Geographical), County & Civil Parish Boundary, Civil Parish Boundary, Admin. County or County Bor. Boundary, London Borough Boundary, Symbol marking point where boundary merging changes, Beer House, Boundary Post or Stone, Capstan, Crane, Chimney, Drinking Fountain, Electricity Pylon or Post, Fire Alarm Pillar, Foot Bridge, Guide Post, Hydrant or Hydraulic, Level Crossing, Manhole, Mile Post or Mooring Post, Mile Stone, Normal Tidal Limit, Pillar, Pole or Post, Post Office, Public Convenience, Public House, Pump, Signal Box or Bridge, Signal Post or Light, Spring, Tank or Track, Telephone Call Box, Telephone Call Post, Trough, Water Point, Water Tap, Well, Wind Pump

## Large-Scale National Grid Data 1:2,500 and 1:1,250

Slopes, Cliff, Rock, Boulders, Positioned Boulder, Non-Coniferous Tree (surveyed), Coniferous Tree (surveyed), Non-Coniferous Trees (not surveyed), Coniferous Trees (not surveyed), Orchard Tree, Scrub, Bracken, Coppice, Osier, Reeds, Marsh, Saltings, Rough Grassland, Heath, Culvert, Direction of water flow, Triangulation Station, Antiquity (site of), Electricity Transmission Line, Electricity Pylon, Bench Mark, Buildings with Building Seed, Roofed Building, Glazed Roof Building, Civil parish/community boundary, District boundary, County boundary, Boundary post/stone, Boundary merging symbol (note: these always appear in opposed pairs or groups of three), Barracks, Battery, Cemetery, Chimney, Clatam, Dismant Rd, Electricity Generating Station, Electricity Pole, Pillar, Electricity Sub Station, Filler Bed, Fountain / Drinking Fm, Gas Cox, Gas Valve Compound, Gas Governor, Guide Post, Manhole, Mile Post or Mile Stone, Pillar, Pole or Post, Post Office, Public Convenience, Pump, Pumping Station, Place of Worship, Sewage Ppg Sta, Sewage Pumping Station, Signal Box or Bridge, Signal Post or Light, Spring, Tank or Track, Trough, Wind Pump, Water Point, Water Tap, Works (building or area), Well

# Envirocheck

LANDMARK INFORMATION GROUP

## Historical Mapping & Photography included:

Mapping Type	Scale	Date	Pg
Gloucestershire	1:2,500	1884	2
Somerset	1:2,500	1890	3
Gloucestershire	1:2,500	1903	4
Gloucestershire	1:2,500	1918	5
Ordnance Survey Plan	1:2,500	1951 - 1952	6
Ordnance Survey Plan	1:1,250	1951	7
Ordnance Survey Plan	1:1,250	1952 - 1972	8
Ordnance Survey Plan	1:1,250	1960 - 1991	9
Ordnance Survey Plan	1:1,250	1968 - 1974	10
Ordnance Survey Plan	1:2,500	1971	11
Additional SIMs	1:1,250	1972 - 1984	12
Ordnance Survey Plan	1:1,250	1974 - 1991	13
Additional SIMs	1:1,250	1977 - 1990	14
Additional SIMs	1:1,250	1983 - 1990	15
Large-Scale National Grid Data	1:1,250	1992	16
Large-Scale National Grid Data	1:1,250	1993 - 1994	17
Large-Scale National Grid Data	1:1,250	1996	18
Historical Aerial Photography	1:2,500	1999	19

## Historical Map - Segment A13

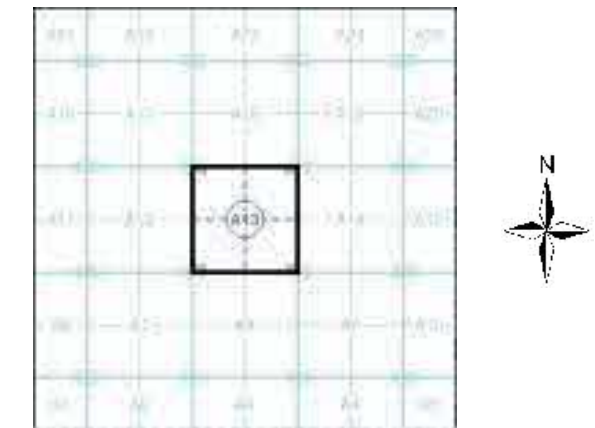

## Order Details

Order Number: 340148285\_1\_1  
 Customer Ref: 24533  
 National Grid Reference: 359760, 173510  
 Slice: A  
 Site Area (Ha): 0.07  
 Search Buffer (m): 100

## Site Details

11-15, Wade Street, BRISTOL, BS2 9DR

Landmark  
LANDMARK INFORMATION GROUP

Tel: 0844 844 9952  
 Fax: 0844 844 9951  
 Web: www.envirocheck.co.uk

Gloucestershire

Published 1884

Source map scale - 1:2,500

The historical maps shown were reproduced from maps predominantly held at the scale adopted for England, Wales and Scotland in the 1840's. In 1854 the 1:2,500 scale was adopted for mapping urban areas and by 1896 it covered the whole of what were considered to be the cultivated parts of Great Britain. The published date given below is often some years later than the surveyed date. Before 1938, all OS maps were based on the Cassini Projection, with independent surveys of a single county or group of counties, giving rise to significant inaccuracies in outlying areas.

### Map Name(s) and Date(s)



### Historical Map - Segment A13

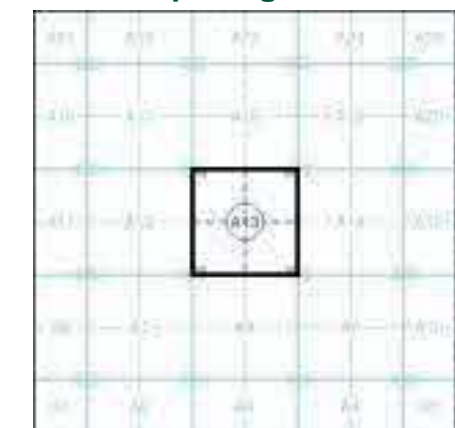

### Order Details

Order Number: 340148285\_1\_1  
Customer Ref: 24533  
National Grid Reference: 359760, 173510  
Slice: A  
Site Area (Ha): 0.07  
Search Buffer (m): 100

### Site Details

11-15, Wade Street, BRISTOL, BS2 9DR

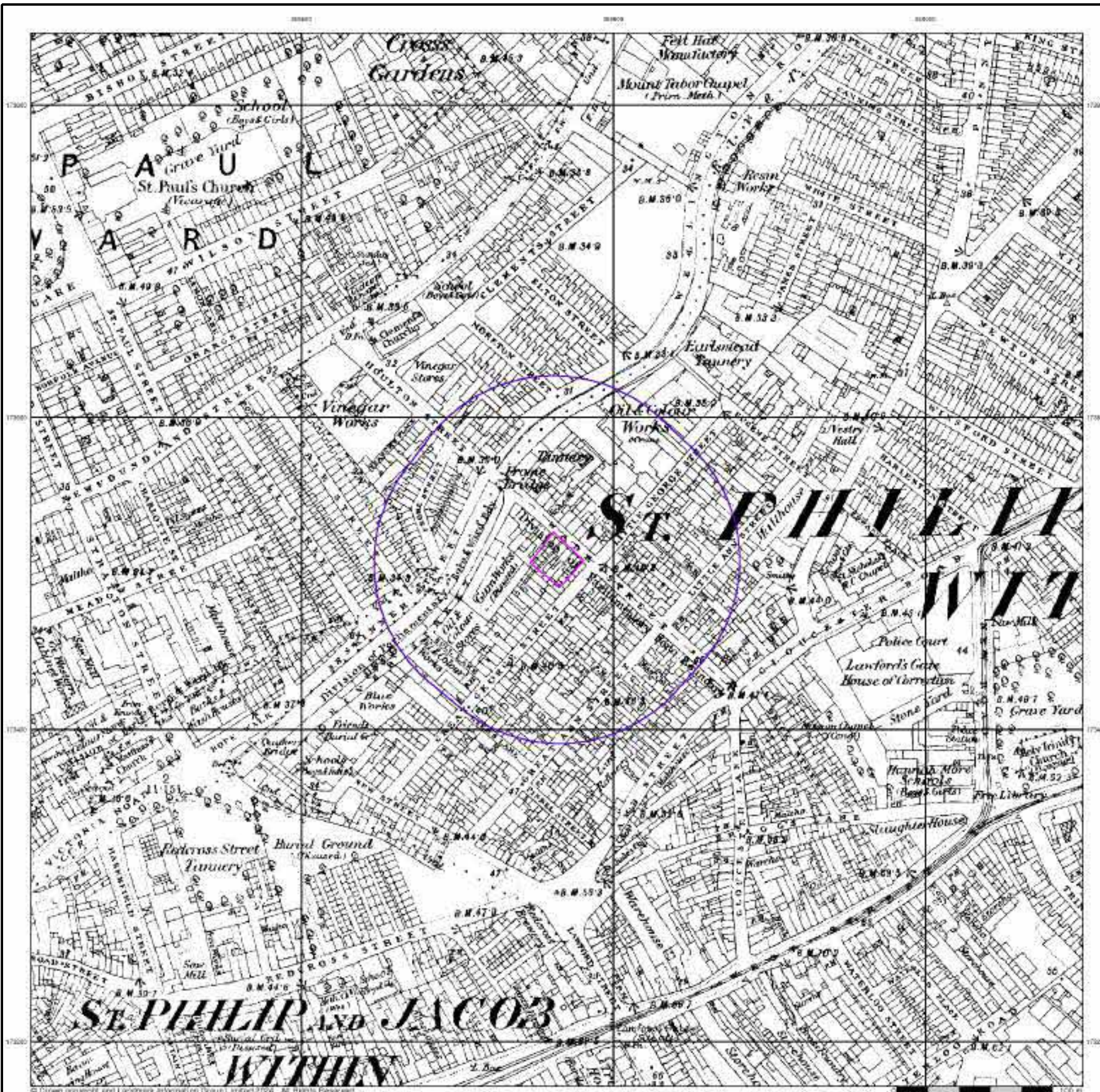

## Gloucestershire

Published 1903

Source map scale - 1:2,500

The historical maps shown were reproduced from maps predominantly held at the scale adopted for England, Wales and Scotland in the 1840's. In 1854 the 1:2,500 scale was adopted for mapping urban areas and by 1896 it covered the whole of what were considered to be the cultivated parts of Great Britain. The published date given below is often some years later than the surveyed date. Before 1938, all OS maps were based on the Cassini Projection, with independent surveys of a single county or group of counties, giving rise to significant inaccuracies in outlying areas.

### Map Name(s) and Date(s)



### Historical Map - Segment A13

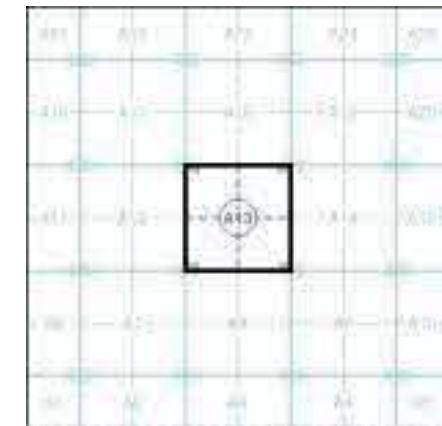

### Order Details

Order Number: 340148285\_1\_1  
Customer Ref: 24533  
National Grid Reference: 359760, 173510  
Slice: A  
Site Area (Ha): 0.07  
Search Buffer (m): 100

### Site Details

11-15, Wade Street, BRISTOL, BS2 9DR

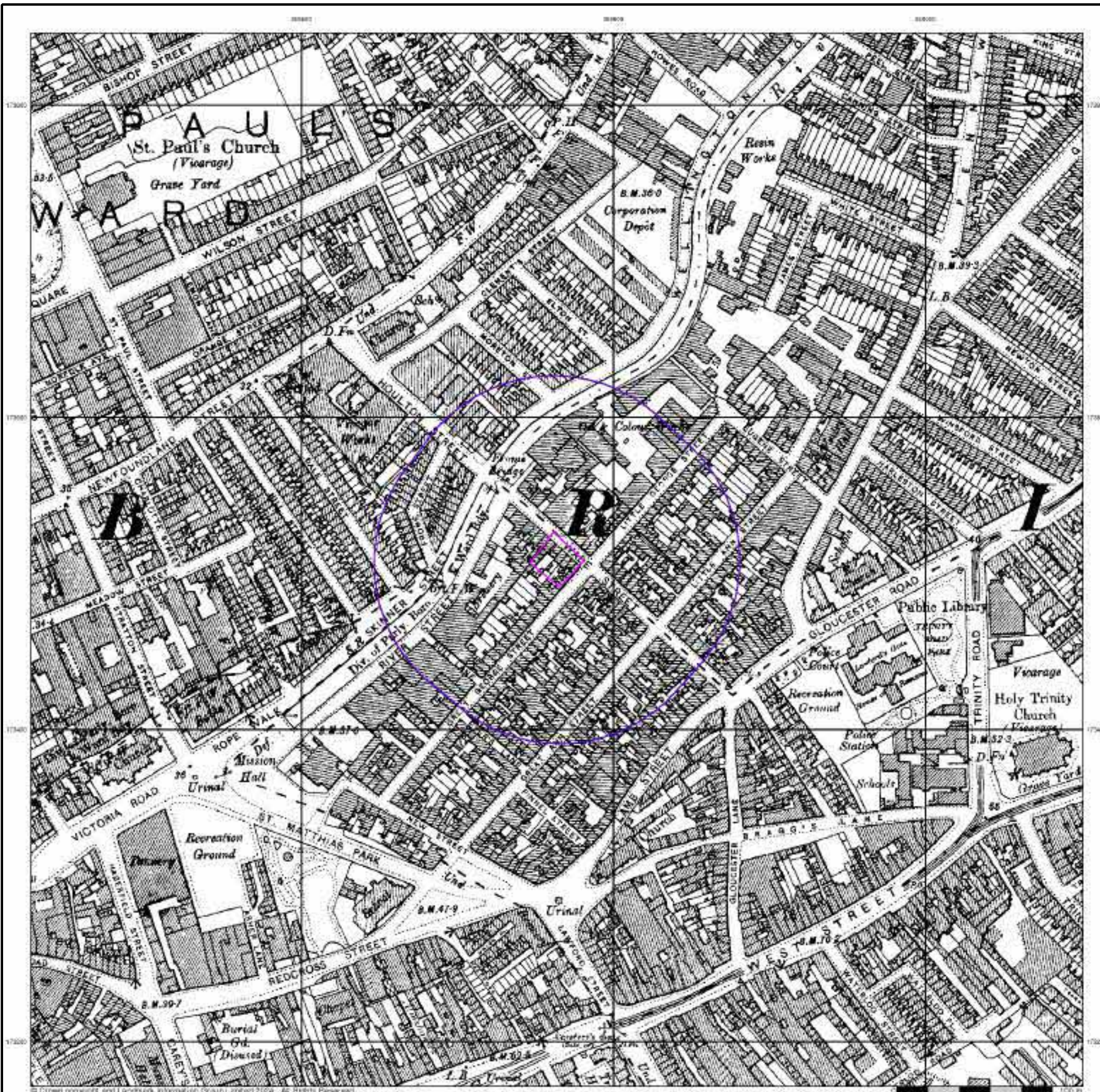



## Gloucestershire

Published 1918

Source map scale - 1:2,500

The historical maps shown were reproduced from maps predominantly held at the scale adopted for England, Wales and Scotland in the 1840's. In 1854 the 1:2,500 scale was adopted for mapping urban areas and by 1896 it covered the whole of what were considered to be the cultivated parts of Great Britain. The published date given below is often some years later than the surveyed date. Before 1938, all OS maps were based on the Cassini Projection, with independent surveys of a single county or group of counties, giving rise to significant inaccuracies in outlying areas.

### Map Name(s) and Date(s)



### Historical Map - Segment A13

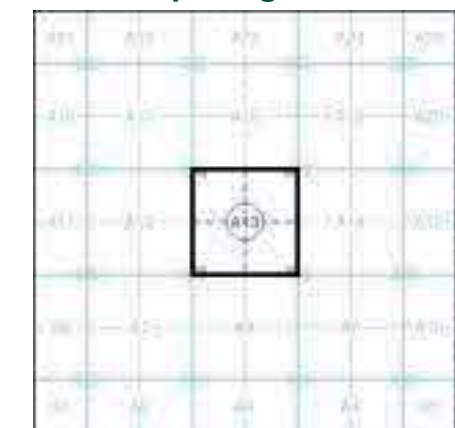

### Order Details

Order Number: 340148285\_1\_1  
Customer Ref: 24533  
National Grid Reference: 359760, 173510  
Slice: A  
Site Area (Ha): 0.07  
Search Buffer (m): 100

### Site Details

11-15, Wade Street, BRISTOL, BS2 9DR

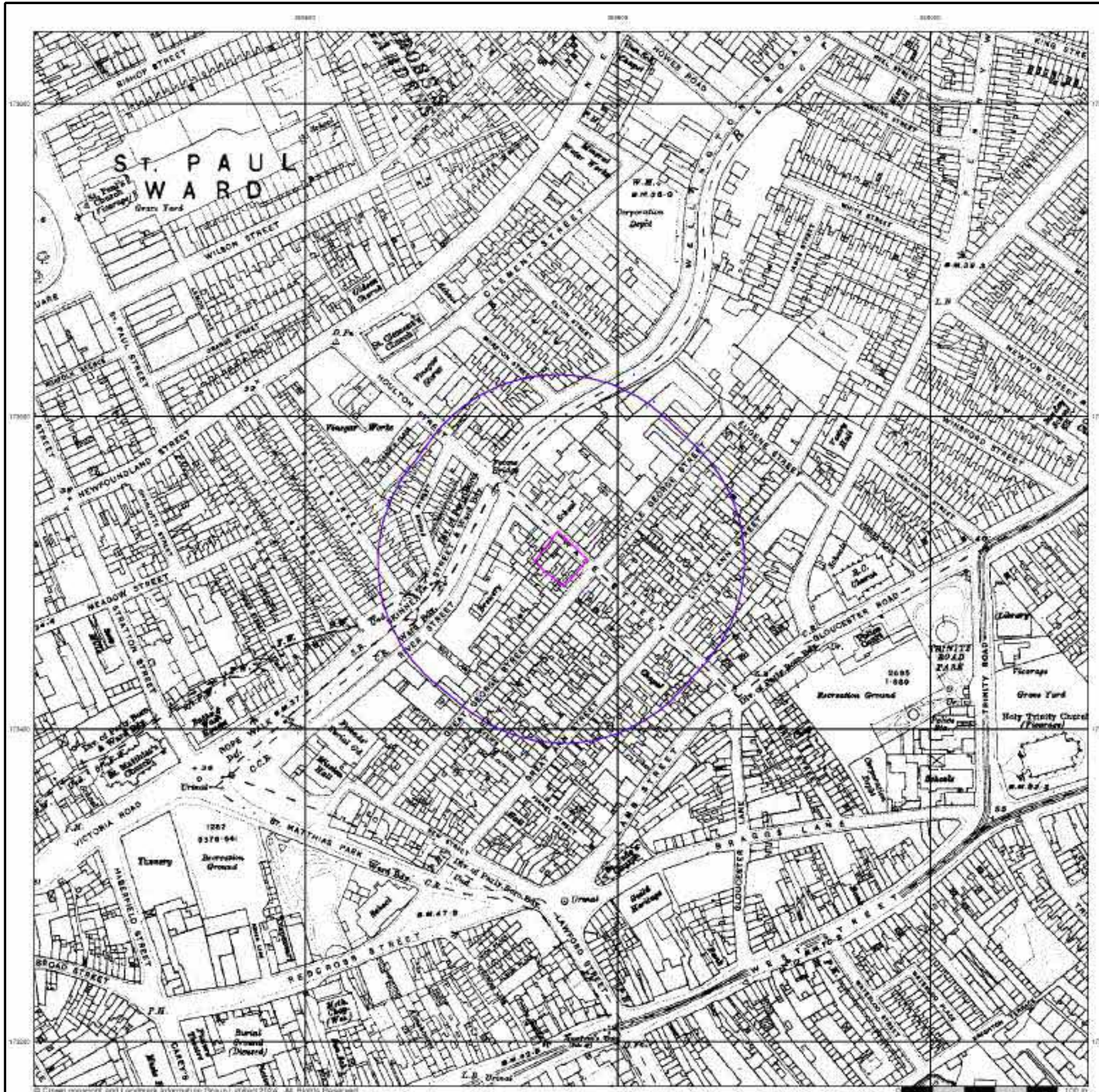

## Ordnance Survey Plan

Published 1951 - 1952

Source map scale - 1:2,500

The historical maps shown were reproduced from maps predominantly held at the scale adopted for England, Wales and Scotland in the 1840's. In 1854 the 1:2,500 scale was adopted for mapping urban areas and by 1896 it covered the whole of what were considered to be the cultivated parts of Great Britain. The published date given below is often some years later than the surveyed date. Before 1938, all OS maps were based on the Cassini Projection, with independent surveys of a single county or group of counties, giving rise to significant inaccuracies in outlying areas.

### Map Name(s) and Date(s)

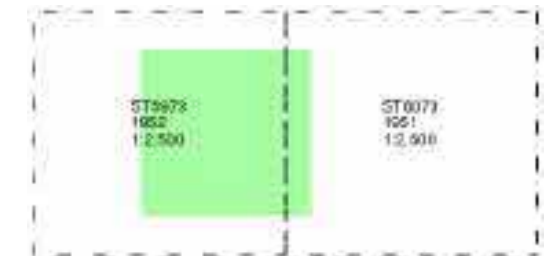

### Historical Map - Segment A13

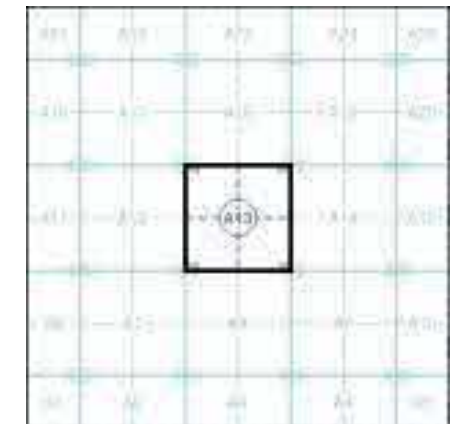

### Order Details

Order Number: 340148285\_1\_1  
Customer Ref: 24533  
National Grid Reference: 359760, 173510  
Slice: A  
Site Area (Ha): 0.07  
Search Buffer (m): 100

### Site Details

11-15, Wade Street, BRISTOL, BS2 9DR

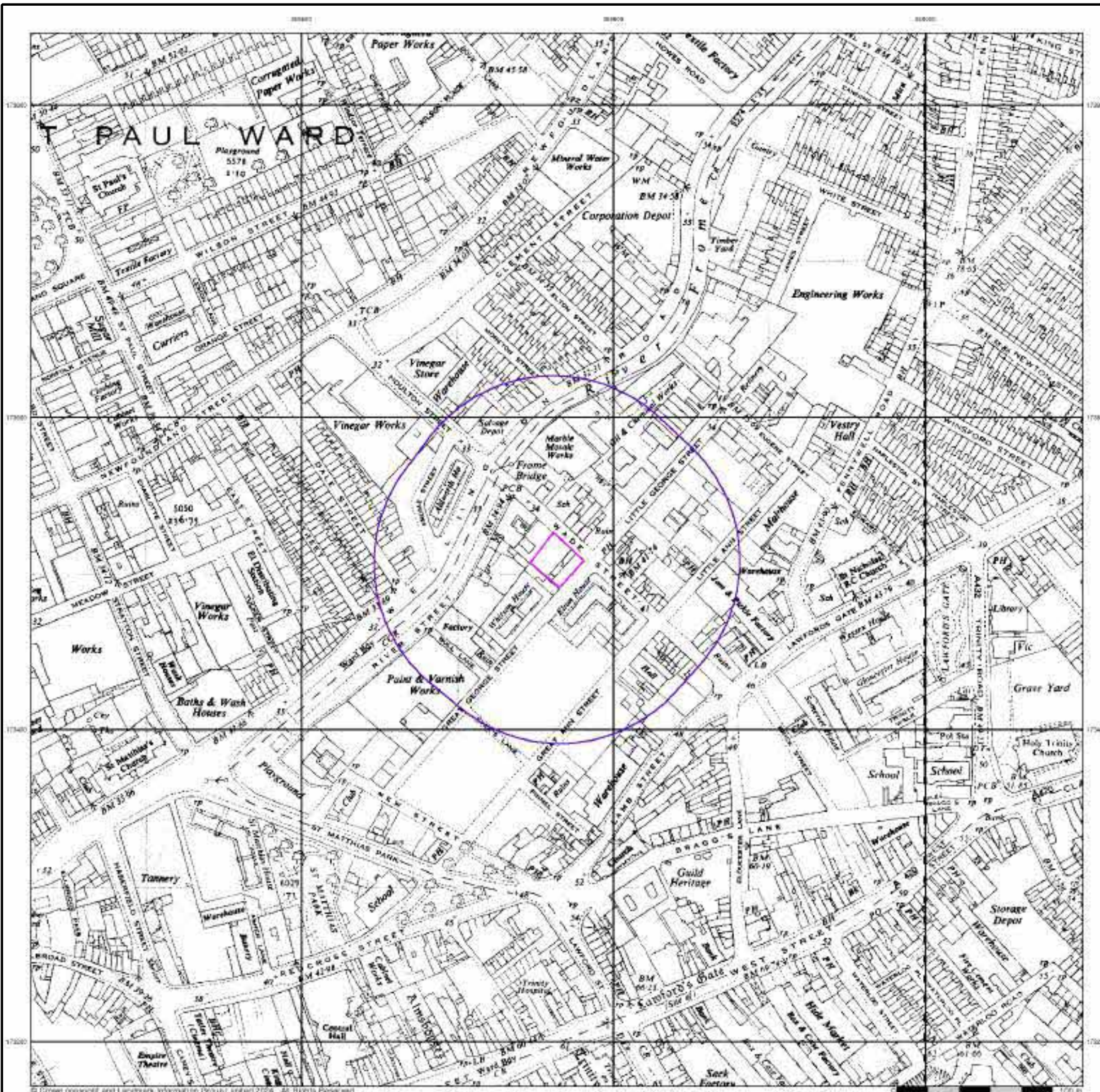

## Ordnance Survey Plan

Published 1951

Source map scale - 1:1,250

The historical maps shown were reproduced from maps predominantly held at the scale adopted for England, Wales and Scotland in the 1840's. In 1854 the 1:2,500 scale was adopted for mapping urban areas and by 1896 it covered the whole of what were considered to be the cultivated parts of Great Britain. The published date given below is often some years later than the surveyed date. Before 1938, all OS maps were based on the Cassini Projection, with independent surveys of a single county or group of counties, giving rise to significant inaccuracies in outlying areas.

### Map Name(s) and Date(s)

ST9979NW 1951 1:1,250	ST9979NE 1951 1:1,250	ST6079NW 1951 1:1,250
ST6079SW 1951 1:1,250	ST6079SE 1951 1:1,250	ST6079EW 1951 1:1,250

### Historical Map - Segment A13

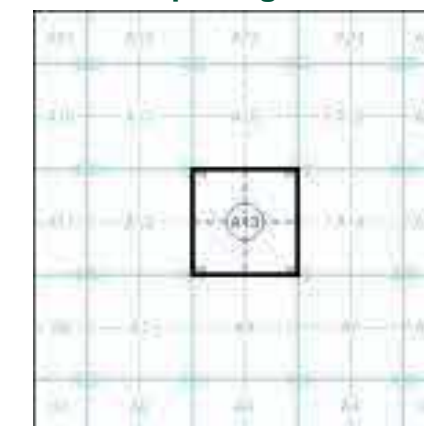

### Order Details

Order Number: 340148285\_1\_1  
Customer Ref: 24533  
National Grid Reference: 359760, 173510  
Slice: A  
Site Area (Ha): 0.07  
Search Buffer (m): 100

### Site Details

11-15, Wade Street, BRISTOL, BS2 9DR

## Ordnance Survey Plan

Published 1952 - 1972

Source map scale - 1:1,250

The historical maps shown were reproduced from maps predominantly held at the scale adopted for England, Wales and Scotland in the 1840's. In 1854 the 1:2,500 scale was adopted for mapping urban areas and by 1896 it covered the whole of what were considered to be the cultivated parts of Great Britain. The published date given below is often some years later than the surveyed date. Before 1938, all OS maps were based on the Cassini Projection, with independent surveys of a single county or group of counties, giving rise to significant inaccuracies in outlying areas.

### Map Name(s) and Date(s)

ST 9979 NW 1966 1:1,250	ST 9979 NE 1962 1:1,250	ST 6079 NW 1972 1:1,250
ST 5079 SW 1953 1:1,250	ST 5079 SE 1954 1:1,250	ST 6079 SW 1972 1:1,250

### Historical Map - Segment A13

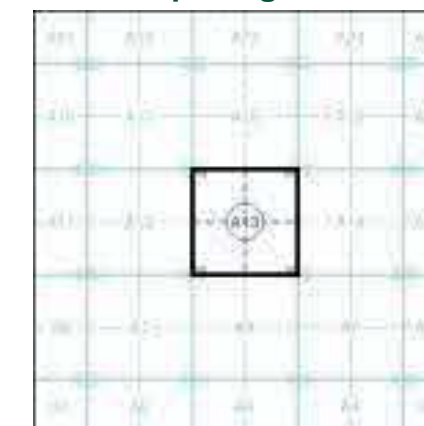

### Order Details

Order Number: 340148285\_1\_1  
Customer Ref: 24533  
National Grid Reference: 359760, 173510  
Slice: A  
Site Area (Ha): 0.07  
Search Buffer (m): 100

### Site Details

11-15, Wade Street, BRISTOL, BS2 9DR

## Ordnance Survey Plan

Published 1960 - 1991

Source map scale - 1:1,250

The historical maps shown were reproduced from maps predominantly held at the scale adopted for England, Wales and Scotland in the 1840's. In 1854 the 1:2,500 scale was adopted for mapping urban areas and by 1896 it covered the whole of what were considered to be the cultivated parts of Great Britain. The published date given below is often some years later than the surveyed date. Before 1938, all OS maps were based on the Cassini Projection, with independent surveys of a single county or group of counties, giving rise to significant inaccuracies in outlying areas.

### Map Name(s) and Date(s)

ST5979NW 1969 1:1,250	ST5979NE 1969 1:1,250	ST6079NW 1991 1:1,250
ST5979SW 1960 1:1,250	ST5979SE 1965 1:1,250	ST6079SW 1995 1:1,250

### Historical Map - Segment A13

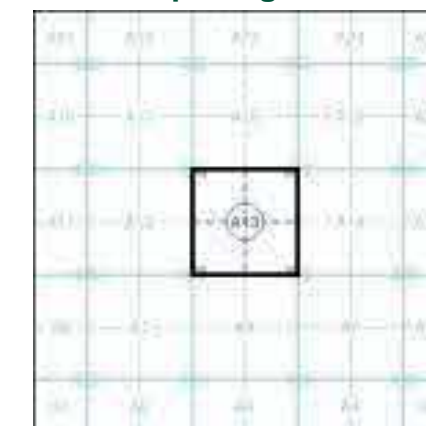

### Order Details

Order Number: 340148285\_1\_1  
Customer Ref: 24533  
National Grid Reference: 359760, 173510  
Slice: A  
Site Area (Ha): 0.07  
Search Buffer (m): 100

### Site Details

11-15, Wade Street, BRISTOL, BS2 9DR

## Ordnance Survey Plan

Published 1968 - 1974

Source map scale - 1:1,250

The historical maps shown were reproduced from maps predominantly held at the scale adopted for England, Wales and Scotland in the 1840's. In 1854 the 1:2,500 scale was adopted for mapping urban areas and by 1896 it covered the whole of what were considered to be the cultivated parts of Great Britain. The published date given below is often some years later than the surveyed date. Before 1938, all OS maps were based on the Cassini Projection, with independent surveys of a single county or group of counties, giving rise to significant inaccuracies in outlying areas.

### Map Name(s) and Date(s)

ST5973NW 1974 1:1,250	ST5973NE 1972 1:1,250
ST5973SW 1968 1:1,250	ST5973SE 1972 1:1,250

### Historical Map - Segment A13

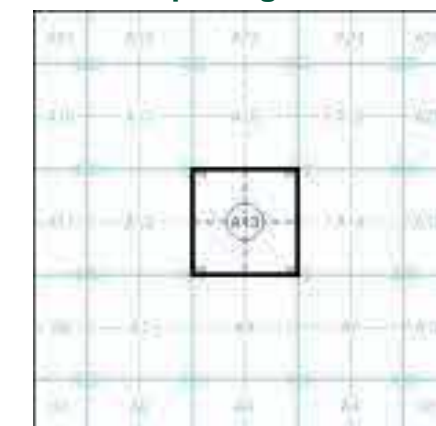

### Order Details

Order Number: 340148285\_1\_1  
 Customer Ref: 24533  
 National Grid Reference: 359760, 173510  
 Slice: A  
 Site Area (Ha): 0.07  
 Search Buffer (m): 100

### Site Details

11-15, Wade Street, BRISTOL, BS2 9DR

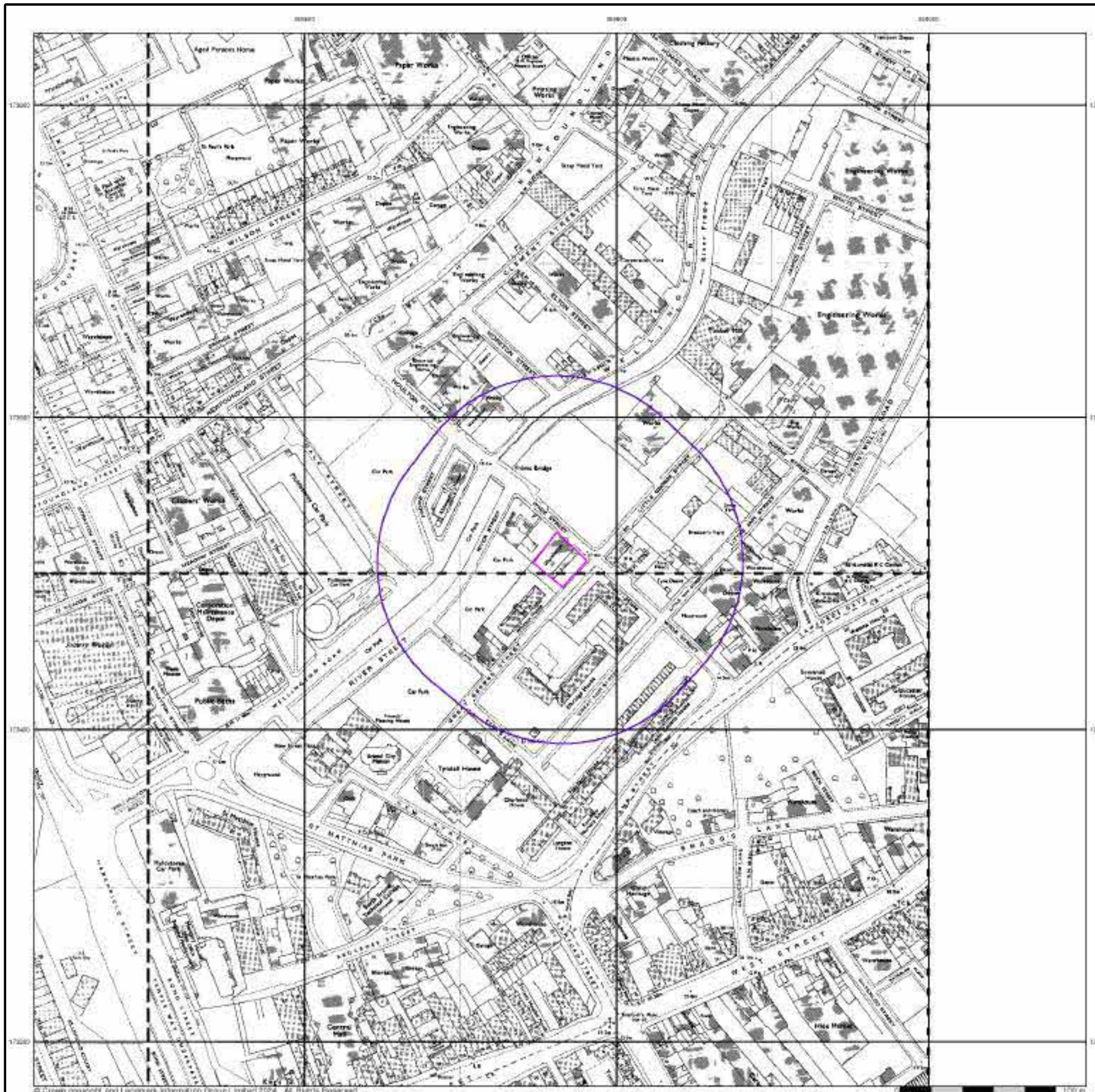

## Ordnance Survey Plan

Published 1971

Source map scale - 1:2,500

The historical maps shown were reproduced from maps predominantly held at the scale adopted for England, Wales and Scotland in the 1840's. In 1854 the 1:2,500 scale was adopted for mapping urban areas and by 1896 it covered the whole of what were considered to be the cultivated parts of Great Britain. The published date given below is often some years later than the surveyed date. Before 1938, all OS maps were based on the Cassini Projection, with independent surveys of a single county or group of counties, giving rise to significant inaccuracies in outlying areas.

### Map Name(s) and Date(s)



### Historical Map - Segment A13

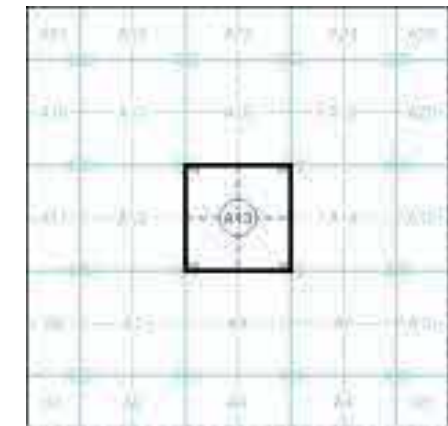

### Order Details

Order Number: 340148285\_1\_1  
Customer Ref: 24533  
National Grid Reference: 359760, 173510  
Slice: A  
Site Area (Ha): 0.07  
Search Buffer (m): 100

### Site Details

11-15, Wade Street, BRISTOL, BS2 9DR

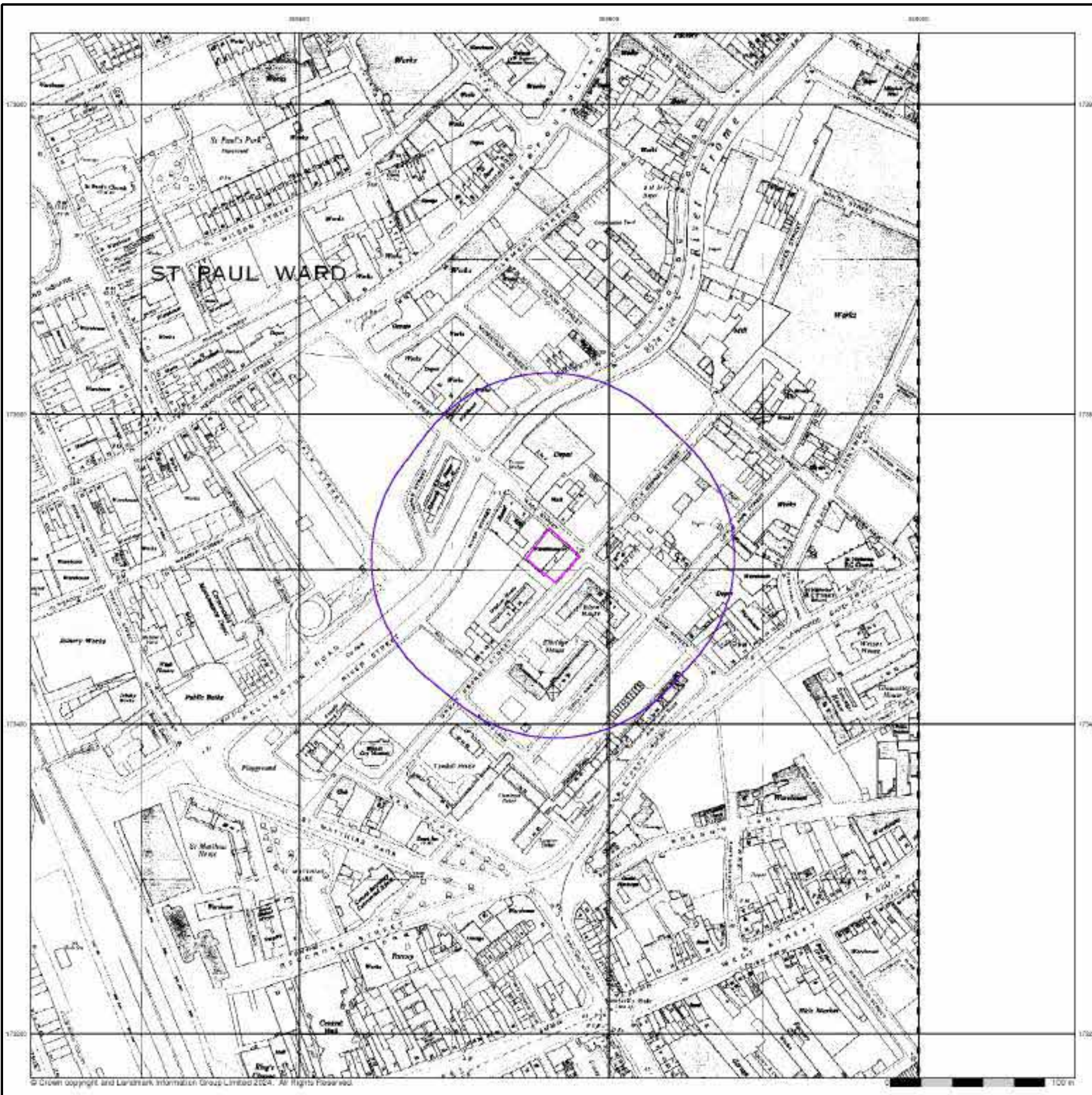

## Additional SIMs

Published 1972 - 1984

Source map scale - 1:1,250

The SIM cards (Ordnance Survey's 'Survey of Information on Microfilm') are further, minor editions of mapping which were produced and published in between the main editions as an area was updated. They date from 1947 to 1994, and contain detailed information on buildings, roads and land-use. These maps were produced at both 1:2,500 and 1:1,250 scales.

## Map Name(s) and Date(s)

ST 5979 NW 1984 1:1,250	ST 5979 NE 1975 1:1,250	ST 6079 NW 1972 1:1,250
ST 5979 SW 1964 1:1,250	ST 5979 SE 1985 1:1,250	ST 6079 SW 1977 1:1,250

## Historical Map - Segment A13

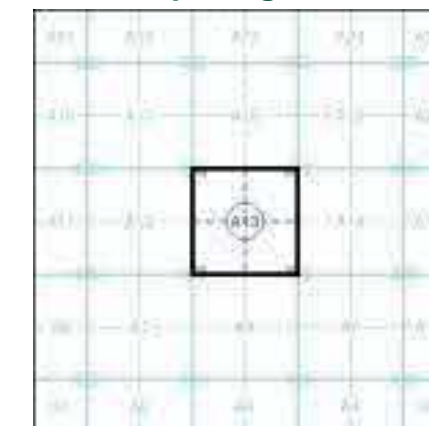

## Order Details

Order Number: 340148285\_1\_1  
 Customer Ref: 24533  
 National Grid Reference: 359760, 173510  
 Slice: A  
 Site Area (Ha): 0.07  
 Search Buffer (m): 100

## Site Details

11-15, Wade Street, BRISTOL, BS2 9DR

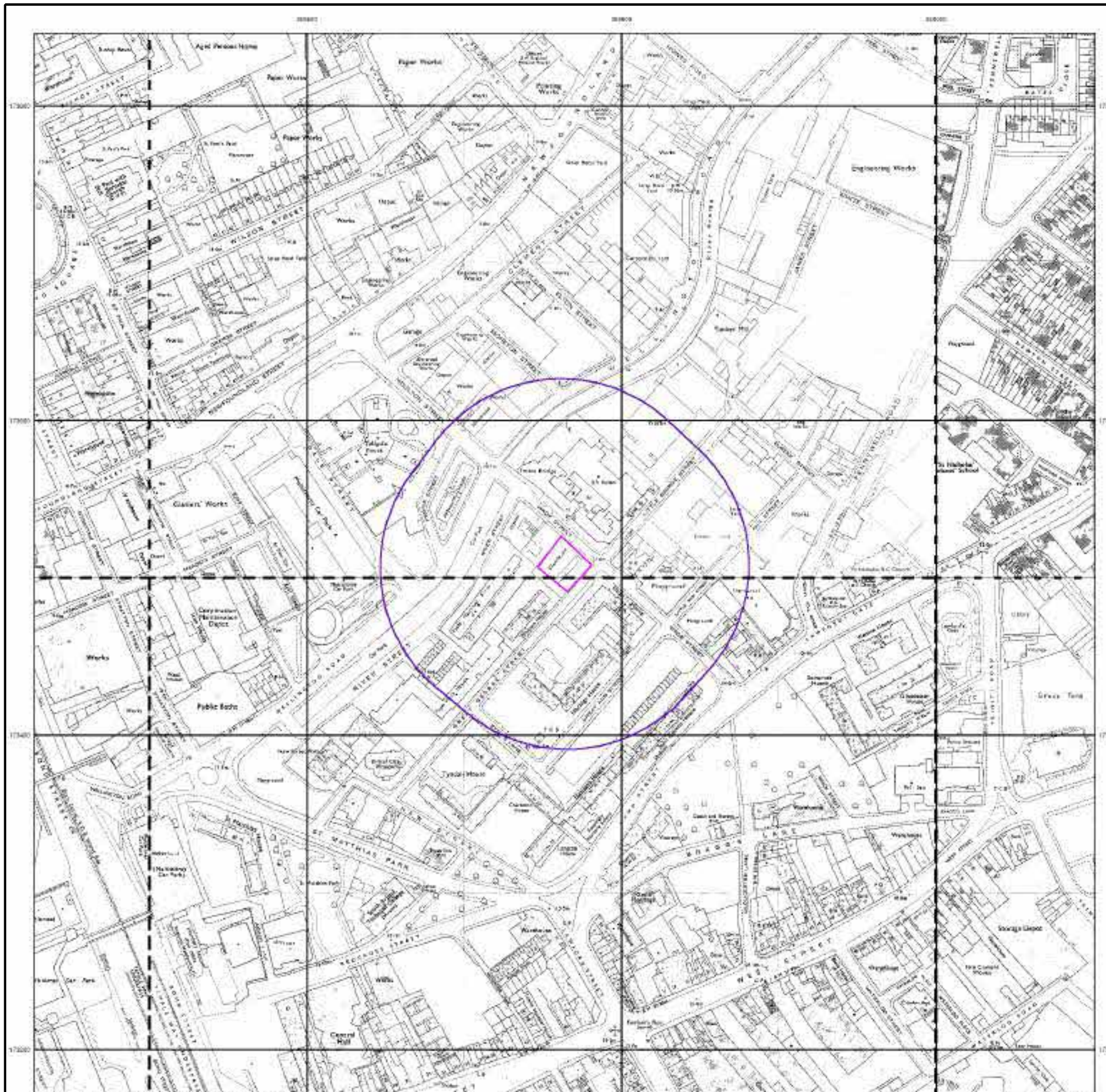



## Additional SIMs

Published 1977 - 1990

Source map scale - 1:1,250

The SIM cards (Ordnance Survey's 'Survey of Information on Microfilm') are further, minor editions of mapping which were produced and published in between the main editions as an area was updated. They date from 1947 to 1994, and contain detailed information on buildings, roads and land-use. These maps were produced at both 1:2,500 and 1:1,250 scales.

## Map Name(s) and Date(s)

ST 5679 NW 1989 1:1,250	ST 5679 NE 1990 1:1,250	ST 6079 NW 1977 1:1,250
ST 5679 SW 1991 1:1,250	ST 5679 SE 1985 1:1,250	ST 6079 SW 1984 1:1,250

## Historical Map - Segment A13

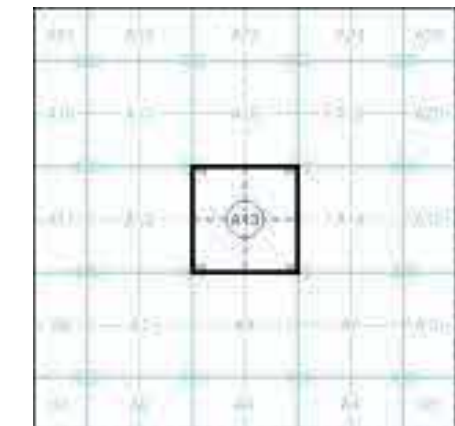

## Order Details

Order Number: 340148285\_1\_1  
 Customer Ref: 24533  
 National Grid Reference: 359760, 173510  
 Slice: A  
 Site Area (Ha): 0.07  
 Search Buffer (m): 100

## Site Details

11-15, Wade Street, BRISTOL, BS2 9DR

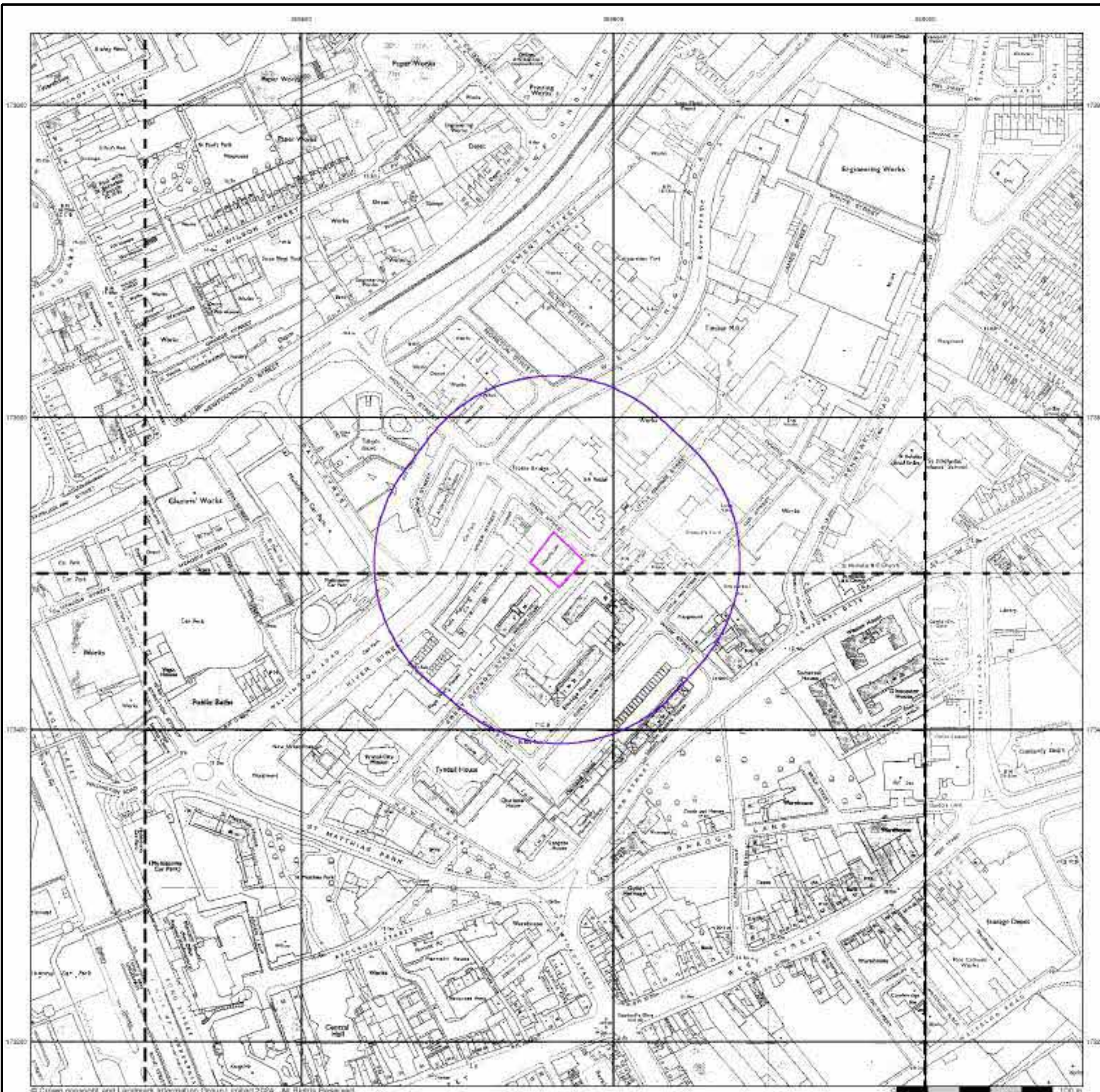

## Additional SIMs

Published 1983 - 1990

Source map scale - 1:1,250

The SIM cards (Ordnance Survey's 'Survey of Information on Microfilm') are further, minor editions of mapping which were produced and published in between the main editions as an area was updated. They date from 1947 to 1994, and contain detailed information on buildings, roads and land-use. These maps were produced at both 1:2,500 and 1:1,250 scales.

## Map Name(s) and Date(s)

ST673NE	ST673NW
1983	1983
1:1,250	1:1,250
ST673SE	ST673SW
1990	1990
1:1,250	1:1,250

## Historical Map - Segment A13

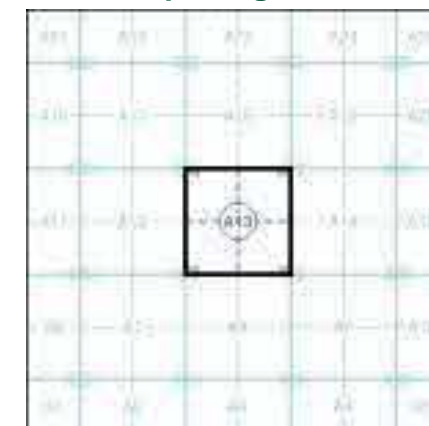

## Order Details

Order Number: 340148285\_1\_1  
Customer Ref: 24533  
National Grid Reference: 359760, 173510  
Slice: A  
Site Area (Ha): 0.07  
Search Buffer (m): 100

## Site Details

11-15, Wade Street, BRISTOL, BS2 9DR

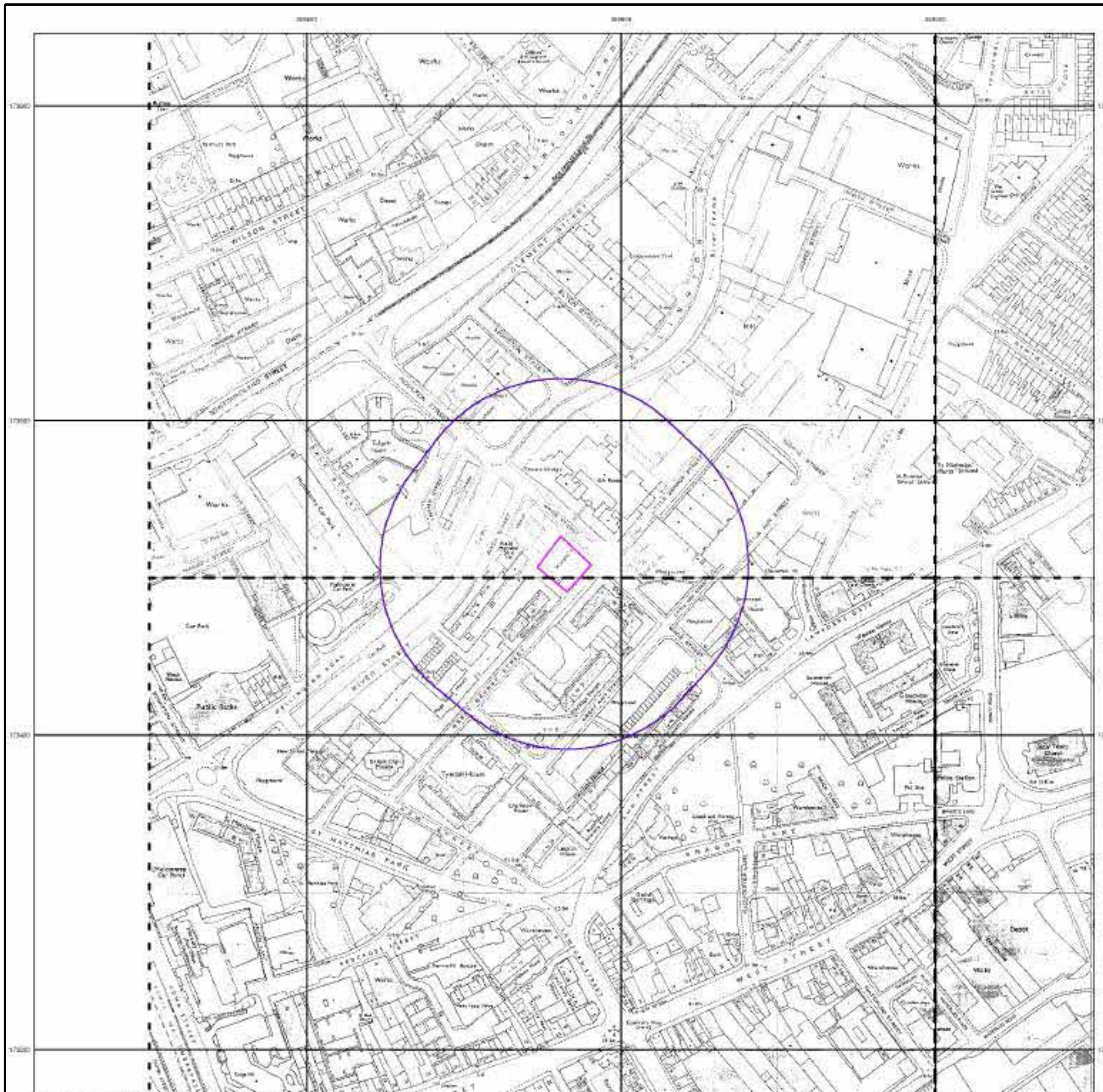

## Large-Scale National Grid Data

Published 1992

Source map scale - 1:1,250

'Large Scale National Grid Data' superseded SIM cards (Ordnance Survey's 'Survey of Information on Microfilm') in 1992, and continued to be produced until 1999. These maps were the fore-runners of digital mapping and so provide detailed information on houses and roads, but tend to show less topographic features such as vegetation. These maps were produced at both 1:2,500 and 1:1,250 scales.

### Map Name(s) and Date(s)

ST5979NW 1992 1:1,250	ST5979NE 1992 1:1,250	ST6079NW 1992 1:1,250
ST5979SW 1992 1:1,250	ST5979SE 1992 1:1,250	ST6079SW 1992 1:1,250

### Historical Map - Segment A13

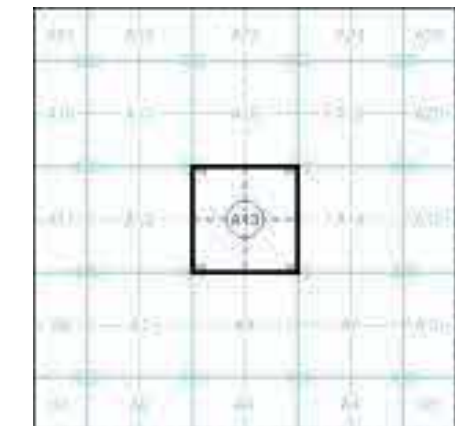

### Order Details

Order Number: 340148285\_1\_1  
 Customer Ref: 24533  
 National Grid Reference: 359760, 173510  
 Slice: A  
 Site Area (Ha): 0.07  
 Search Buffer (m): 100

### Site Details

11-15, Wade Street, BRISTOL, BS2 9DR

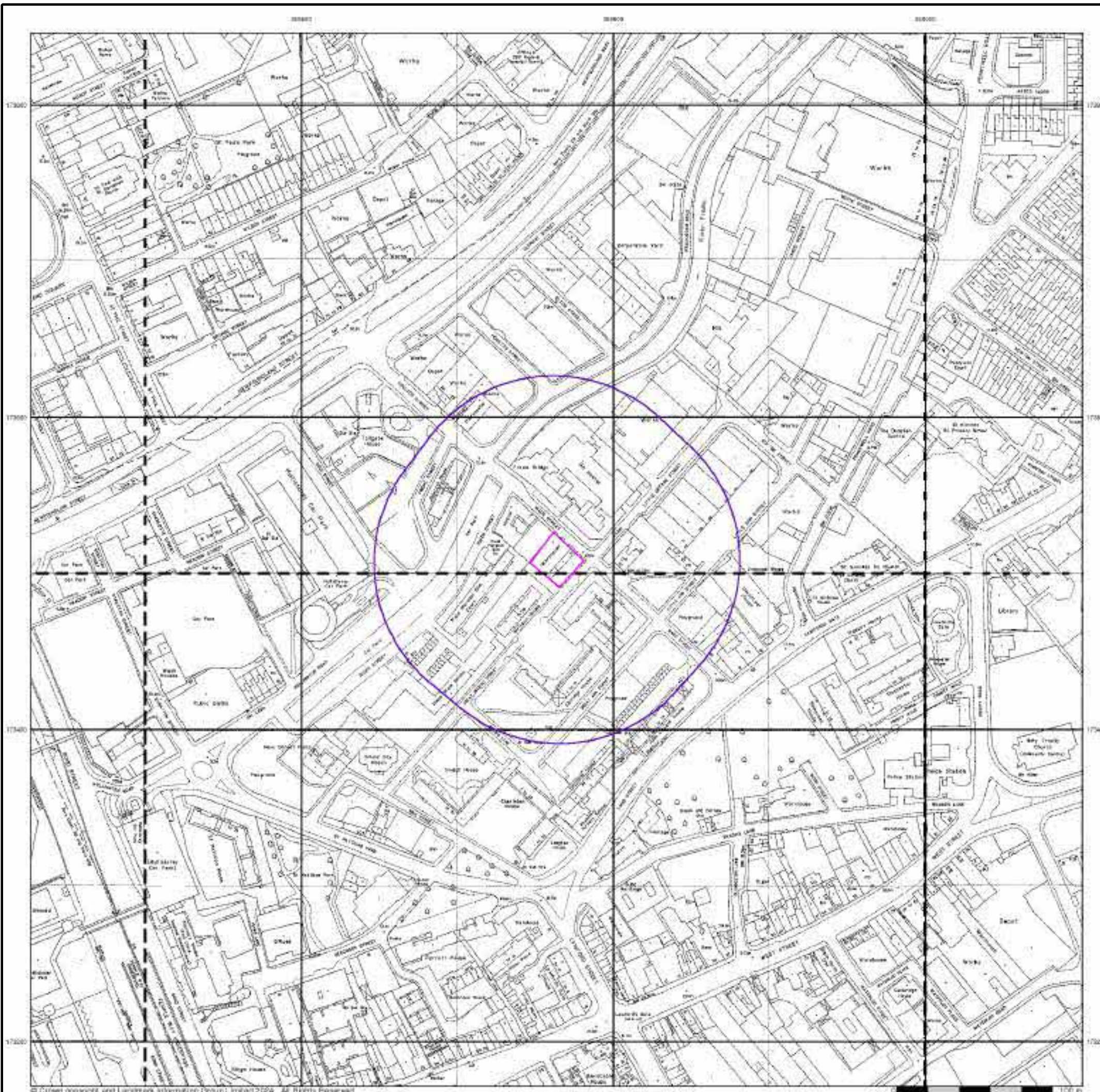

## Large-Scale National Grid Data

Published 1993 - 1994

Source map scale - 1:1,250

'Large Scale National Grid Data' superseded SIM cards (Ordnance Survey's 'Survey of Information on Microfilm') in 1992, and continued to be produced until 1999. These maps were the fore-runners of digital mapping and so provide detailed information on houses and roads, but tend to show less topographic features such as vegetation. These maps were produced at both 1:2,500 and 1:1,250 scales.

### Map Name(s) and Date(s)

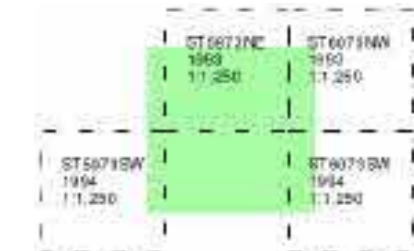

### Historical Map - Segment A13

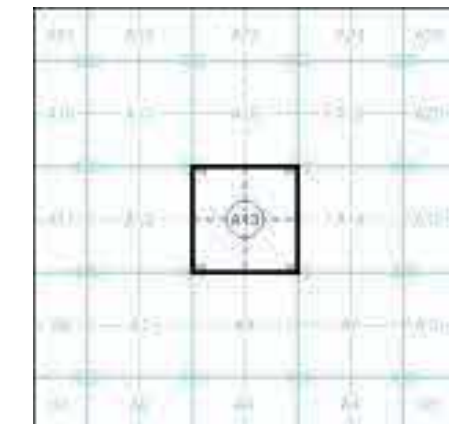

### Order Details

Order Number: 340148285\_1\_1  
Customer Ref: 24533  
National Grid Reference: 359760, 173510  
Slice: A  
Site Area (Ha): 0.07  
Search Buffer (m): 100

### Site Details

11-15, Wade Street, BRISTOL, BS2 9DR

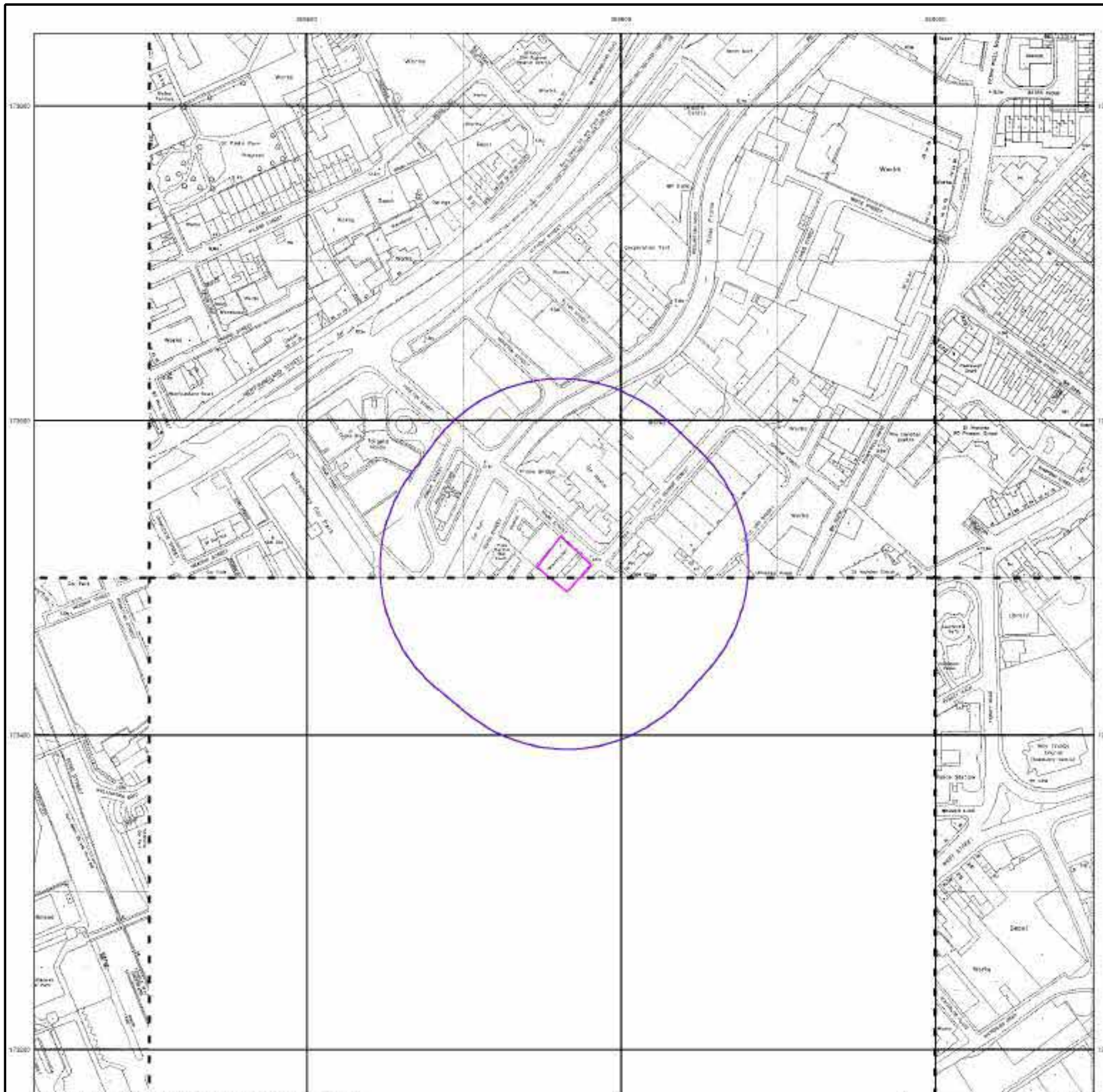

## Large-Scale National Grid Data

Published 1996

Source map scale - 1:1,250

'Large Scale National Grid Data' superseded SIM cards (Ordnance Survey's 'Survey of Information on Microfilm') in 1992, and continued to be produced until 1999. These maps were the fore-runners of digital mapping and so provide detailed information on houses and roads, but tend to show less topographic features such as vegetation. These maps were produced at both 1:2,500 and 1:1,250 scales.

### Map Name(s) and Date(s)



### Historical Map - Segment A13

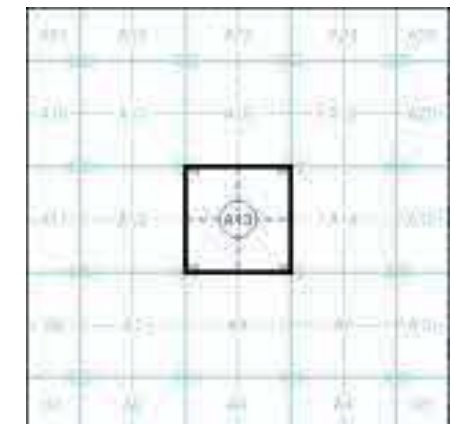

### Order Details

Order Number: 340148285\_1\_1  
Customer Ref: 24533  
National Grid Reference: 359760, 173510  
Slice: A  
Site Area (Ha): 0.07  
Search Buffer (m): 100

### Site Details

11-15, Wade Street, BRISTOL, BS2 9DR

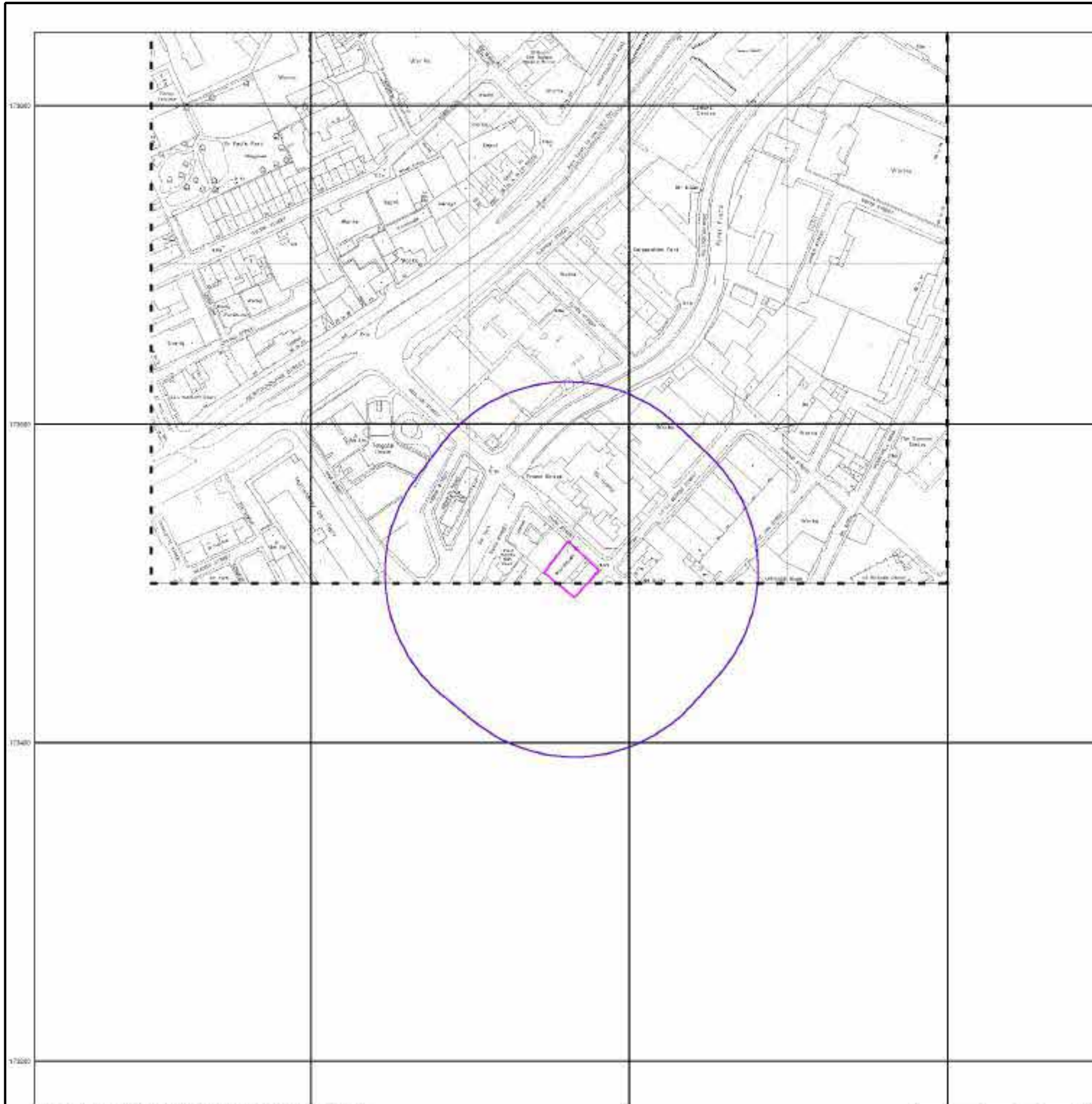

## Historical Aerial Photography

Published 1999

This aerial photography was produced by Getmapping, these vertical aerial photographs provide a seamless, full colour survey of the whole of Great Britain



### Historical Aerial Photography - Segment A13

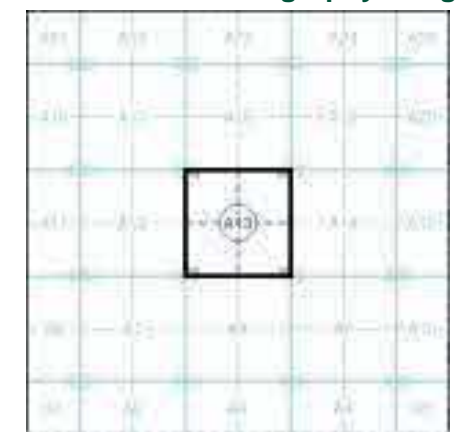

#### Order Details

Order Number: 340148285\_1\_1  
Customer Ref: 24533  
National Grid Reference: 359760, 173510  
Slice: A  
Site Area (Ha): 0.07  
Search Buffer (m): 100

#### Site Details

11-15, Wade Street, BRISTOL, BS2 9DR

# Historical Mapping Legends

## Ordnance Survey County Series 1:10,560

**Pits:** Gravel Pit, Sand Pit, Other Pits  
**Woodlands:** Quarry, Shingle, Orchard, Osiers, Reeds, Marsh, Mixed Wood, Deciduous, Brushwood, Fir, Furze, Rough Pasture  
**Water Features:** Arrow denotes flow of water, Trigonometrical Station, Site of Antiquities, Bench Mark, Pump, Guide Post, Signal Post, Well, Spring, Boundary Post, Surface Level  
**Roads:** Sketched Contour, Instrumental Contour, Main Roads (Fenced/Un-Fenced), Minor Roads (Fenced/Un-Fenced), Sunken Road, Raised Road, Road over Railway, Railway over Road, Railway over River, Level Crossing, Road over River or Canal, Road over Stream, Road over Stream  
**Boundaries:** County Boundary (Geographical), County & Civil Parish Boundary, Administrative County & Civil Parish Boundary, County Borough Boundary (England), County Borough Boundary (Scotland), Rural District Boundary, Civil Parish Boundary

## Ordnance Survey Plan 1:10,000

**Pits & Features:** Chalk Pit, Clay Pit or Quarry, Gravel Pit, Sand Pit, Disused Pit or Quarry, Refuse or Slag Heap, Lake, Loch or Pond, Dunes, Boulders, Coniferous Trees, Non-Coniferous Trees, Orchard, Scrub, Coppice, Bracken, Heath, Rough Grassland, Marsh, Reeds, Saltings, Building, Glasshouse, Sloping Masonry, Pylon, Pole, Electricity Transmission Line  
**Railways:** Cutting, Embankment, Standard Gauge Multiple Track, Standard Gauge Single Track, Siding, Tramway or Mineral Line, Narrow Gauge  
**Boundaries:** Geographical County, Administrative County, County Borough or County of City, Municipal Borough, Urban or Rural District, Burgh or District Council, Borough, Burgh or County Constituency (Shown only when not coincident with other boundaries), Civil Parish (Shown alternately when coincidence of boundaries occurs)  
**Other Symbols:** BP, BS, Ch, CH, F E Sta, FB, Fm, GP, MP, MS, Pol Sta, PO, PC, PH, SB, Spr, TCB, TCP, W, Police Station, Post Office, Public Convenience, Public House, Signal Box, Spring, Telephone Call Box, Telephone Call Post, Well

## 1:10,000 Raster Mapping

**Vegetation & Trees:** Area of wooded vegetation, Non-coniferous trees, Coniferous trees (scattered), Coniferous trees (positioned), Orchard, Coppice or Osiers, Rough Grassland, Heath, Scrub, Marsh, Salt Marsh or Reeds, Water feature, Flow arrows, Mean high water (springs), Mean low water (springs), Telephone line (where shown), Electricity transmission line (with poles), Triangulation station, Bench mark (where shown), Point feature (e.g. Guide Post or Mile Stone), Pylon, flare stack or lighting tower, Site of (antiquity), Glasshouse, General Building, Important Building

# Envirocheck

LANDMARK INFORMATION GROUP

## Historical Mapping & Photography included:

Mapping Type	Scale	Date	Pg
Somerset	1:10,560	1884	3
Gloucestershire	1:10,560	1887	4
Somerset	1:10,560	1904 - 1905	5
Gloucestershire	1:10,560	1904 - 1905	6
Gloucestershire	1:10,560	1920 - 1921	7
Somerset	1:10,560	1921	8
Somerset	1:10,560	1930	9
Somerset	1:10,560	1933	10
Somerset	1:10,560	1938	11
Gloucestershire	1:10,560	1938	12
Gloucestershire	1:10,560	1938	13
Somerset	1:10,560	1938	14
Gloucestershire	1:10,560	1946	15
Ordnance Survey Plan	1:10,000	1955	16
Ordnance Survey Plan	1:10,000	1965	17
Bristol	1:10,000	1972	18
Ordnance Survey Plan	1:10,000	1973 - 1976	19
Ordnance Survey Plan	1:10,000	1988	20
Ordnance Survey Plan	1:10,000	1991	21
10K Raster Mapping	1:10,000	1999	22
10K Raster Mapping	1:10,000	2006	23
VectorMap Local	1:10,000	2024	24

## Historical Map - Slice A

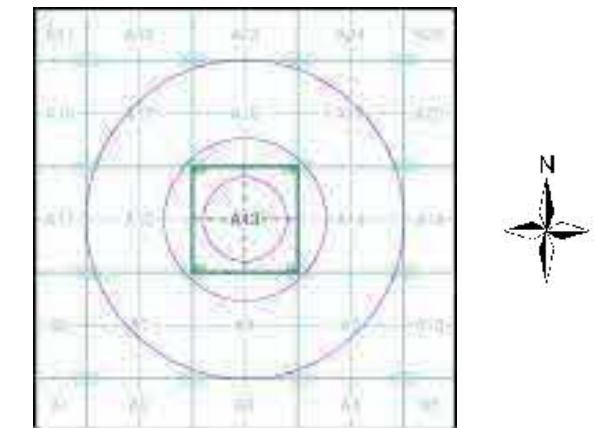

## Order Details

Order Number: 340148285\_1\_1  
 Customer Ref: 24533  
 National Grid Reference: 359760, 173510  
 Slice: A  
 Site Area (Ha): 0.07  
 Search Buffer (m): 1000

## Site Details

11-15, Wade Street, BRISTOL, BS2 9DR

**Landmark**  
 INFORMATION GROUP

Tel: 0844 844 9952  
 Fax: 0844 844 9951  
 Web: www.envirocheck.co.uk

# Russian Military Mapping Legends

1:5,000 and 1:10,000 mapping

a. Not drawn to scale    b. Drawn to scale

**Russian Alphabet** (For reference and phonetic interpretation of map text)

А а (A)	З з (Z)	П п (P)	Ч ч (CH)
Б б (B)	И и (I)	Р р (R)	Ш ш (SH)
В в (V)	Й й (Y)	С с (S)	Щ щ (SHCH)
Г г (G)	К к (K)	Т т (T)	Ъ (-)
Д д (D)	Л л (L)	У у (U)	Ы (Y)
Е е (E)	М м (M)	Ф ф (F)	Ь (')
Ё ё (YO)	Н н (N)	Х х (KH)	Э э (E)
Ж ж (ZH)	О о (O)	Ц ц (TS)	Ю ю (YU or IU)
			Я я (YA or IA)

1:25,000 mapping

a. Not drawn to scale    b. Drawn to scale

Key to Numbers on Mapping

## ST57SE\_Bristol

No.	Description
66	Post Office
80	Storage (Goods)
81	Bus Station
112	Factory (Paper)
124	Power Station
125	Power Station
126	Power Station

## ST67SW\_Bristol

No.	Description
19	Factory (Gas)
21	Factory (Gas)
83	Railway Station (Freight)
84	Railway Station (Freight)

# Envirocheck

LANDMARK INFORMATION GROUP

Historical Mapping & Photography included:

Mapping Type	Scale	Date	Pg
Somerset	1:10,560	1884	3
Gloucestershire	1:10,560	1887	4
Somerset	1:10,560	1904 - 1905	5
Gloucestershire	1:10,560	1904 - 1905	6
Gloucestershire	1:10,560	1920 - 1921	7
Somerset	1:10,560	1921	8
Somerset	1:10,560	1930	9
Somerset	1:10,560	1933	10
Somerset	1:10,560	1938	11
Gloucestershire	1:10,560	1938	12
Gloucestershire	1:10,560	1938	13
Somerset	1:10,560	1938	14
Gloucestershire	1:10,560	1946	15
Ordnance Survey Plan	1:10,000	1955	16
Ordnance Survey Plan	1:10,000	1965	17
Bristol	1:10,000	1972	18
Ordnance Survey Plan	1:10,000	1973 - 1976	19
Ordnance Survey Plan	1:10,000	1988	20
Ordnance Survey Plan	1:10,000	1991	21
10K Raster Mapping	1:10,000	1999	22
10K Raster Mapping	1:10,000	2006	23
VectorMap Local	1:10,000	2024	24

## Russian Map - Slice A

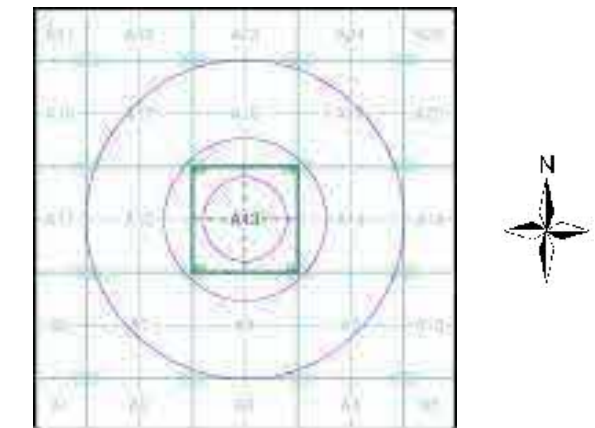

## Order Details

Order Number: 340148285\_1\_1  
 Customer Ref: 24533  
 National Grid Reference: 359760, 173510  
 Slice: A  
 Site Area (Ha): 0.07  
 Search Buffer (m): 1000

## Site Details

11-15, Wade Street, BRISTOL, BS2 9DR

Landmark  
 INFORMATION GROUP

Tel: 0844 844 9952  
 Fax: 0844 844 9951  
 Web: www.envirocheck.co.uk



## Somerset

Published 1884

Source map scale - 1:10,560

The historical maps shown were reproduced from maps predominantly held at the scale adopted for England, Wales and Scotland in the 1840's. In 1854 the 1:2,500 scale was adopted for mapping urban areas; these maps were used to update the 1:10,560 maps. The published date given therefore is often some years later than the surveyed date. Before 1938, all OS maps were based on the Cassini Projection, with independent surveys of a single county or group of counties, giving rise to significant inaccuracies in outlying areas. In the late 1940's, a Provisional Edition was produced, which updated the 1:10,560 mapping from a number of sources. The maps appear unfinished - with all military camps and other strategic sites removed. These maps were initially overprinted with the National Grid. In 1970, the first 1:10,000 maps were produced using the Transverse Mercator Projection. The revision process continued until recently, with new editions appearing every 10 years or so for urban areas.

### Map Name(s) and Date(s)

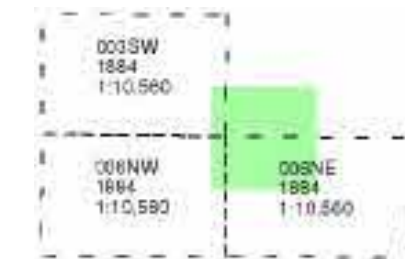

### Historical Map - Slice A

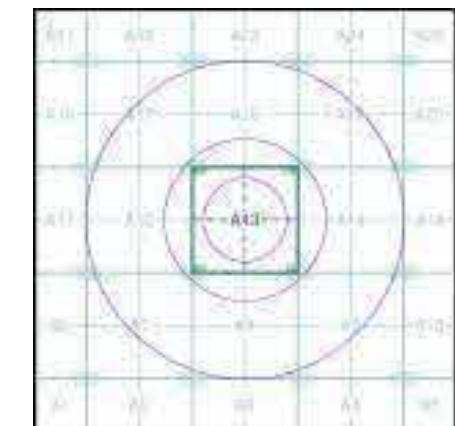

### Order Details

Order Number: 340148285\_1\_1  
Customer Ref: 24533  
National Grid Reference: 359760, 173510  
Slice: A  
Site Area (Ha): 0.07  
Search Buffer (m): 1000

### Site Details

11-15, Wade Street, BRISTOL, BS2 9DR

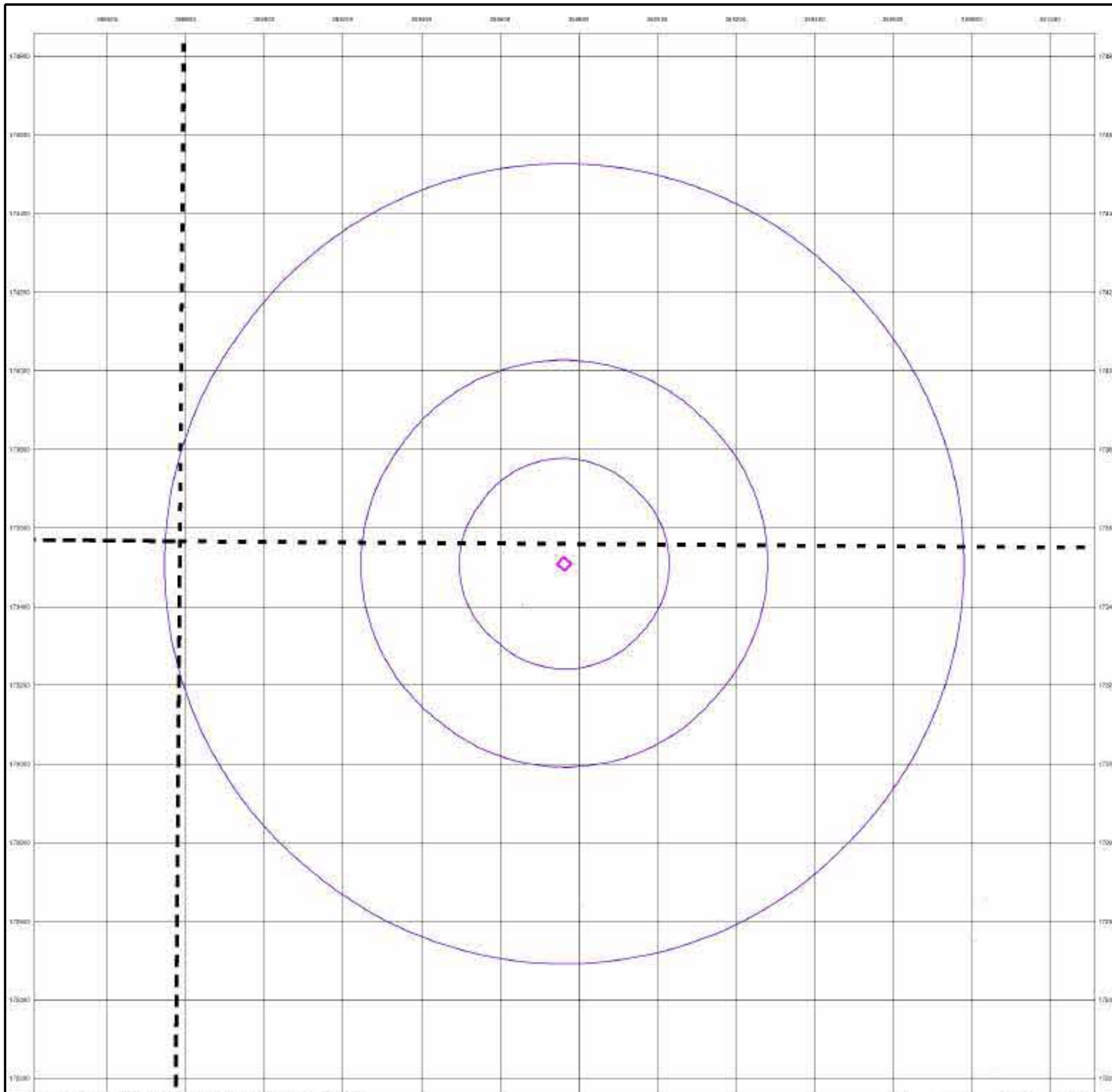

## Gloucestershire

Published 1887

Source map scale - 1:10,560

The historical maps shown were reproduced from maps predominantly held at the scale adopted for England, Wales and Scotland in the 1840's. In 1854 the 1:2,500 scale was adopted for mapping urban areas; these maps were used to update the 1:10,560 maps. The published date given therefore is often some years later than the surveyed date. Before 1938, all OS maps were based on the Cassini Projection, with independent surveys of a single county or group of counties, giving rise to significant inaccuracies in outlying areas. In the late 1940's, a Provisional Edition was produced, which updated the 1:10,560 mapping from a number of sources. The maps appear unfinished - with all military camps and other strategic sites removed. These maps were initially overprinted with the National Grid. In 1970, the first 1:10,000 maps were produced using the Transverse Mercator Projection. The revision process continued until recently, with new editions appearing every 10 years or so for urban areas.

### Map Name(s) and Date(s)



### Historical Map - Slice A

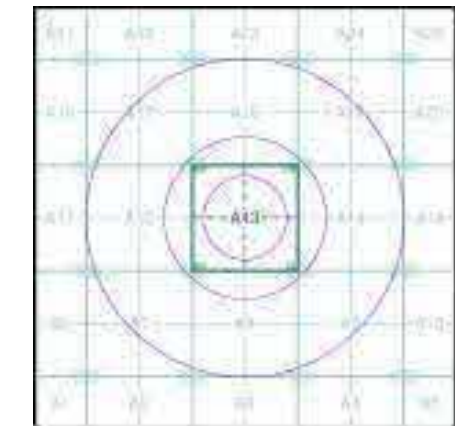

### Order Details

Order Number: 340148285\_1\_1  
Customer Ref: 24533  
National Grid Reference: 359760, 173510  
Slice: A  
Site Area (Ha): 0.07  
Search Buffer (m): 1000

### Site Details

11-15, Wade Street, BRISTOL, BS2 9DR

## Somerset

Published 1904 - 1905

Source map scale - 1:10,560

The historical maps shown were reproduced from maps predominantly held at the scale adopted for England, Wales and Scotland in the 1840's. In 1854 the 1:2,500 scale was adopted for mapping urban areas; these maps were used to update the 1:10,560 maps. The published date given therefore is often some years later than the surveyed date. Before 1938, all OS maps were based on the Cassini Projection, with independent surveys of a single county or group of counties, giving rise to significant inaccuracies in outlying areas. In the late 1940's, a Provisional Edition was produced, which updated the 1:10,560 mapping from a number of sources. The maps appear unfinished - with all military camps and other strategic sites removed. These maps were initially overprinted with the National Grid. In 1970, the first 1:10,000 maps were produced using the Transverse Mercator Projection. The revision process continued until recently, with new editions appearing every 10 years or so for urban areas.

### Map Name(s) and Date(s)



### Historical Map - Slice A

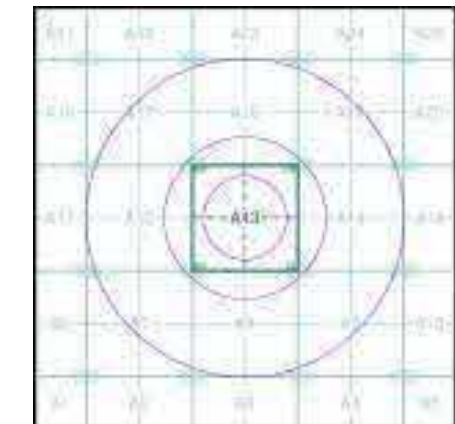

### Order Details

Order Number: 340148285\_1\_1  
Customer Ref: 24533  
National Grid Reference: 359760, 173510  
Slice: A  
Site Area (Ha): 0.07  
Search Buffer (m): 1000

### Site Details

11-15, Wade Street, BRISTOL, BS2 9DR

## Gloucestershire

Published 1904 - 1905

Source map scale - 1:10,560

The historical maps shown were reproduced from maps predominantly held at the scale adopted for England, Wales and Scotland in the 1840's. In 1854 the 1:2,500 scale was adopted for mapping urban areas; these maps were used to update the 1:10,560 maps. The published date given therefore is often some years later than the surveyed date. Before 1938, all OS maps were based on the Cassini Projection, with independent surveys of a single county or group of counties, giving rise to significant inaccuracies in outlying areas. In the late 1940's, a Provisional Edition was produced, which updated the 1:10,560 mapping from a number of sources. The maps appear unfinished - with all military camps and other strategic sites removed. These maps were initially overprinted with the National Grid. In 1970, the first 1:10,000 maps were produced using the Transverse Mercator Projection. The revision process continued until recently, with new editions appearing every 10 years or so for urban areas.

### Map Name(s) and Date(s)

0715E 1904 1:10,560	0725W 1904 1:10,560
075NE 1905 1:10,560	076NW 1904 1:10,560

### Historical Map - Slice A

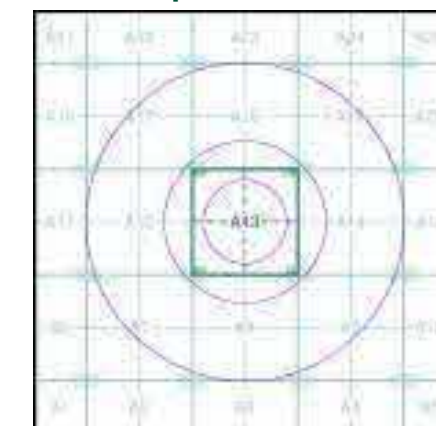

### Order Details

Order Number: 340148285\_1\_1  
Customer Ref: 24533  
National Grid Reference: 359760, 173510  
Slice: A  
Site Area (Ha): 0.07  
Search Buffer (m): 1000

### Site Details

11-15, Wade Street, BRISTOL, BS2 9DR

## Gloucestershire

Published 1920 - 1921

Source map scale - 1:10,560

The historical maps shown were reproduced from maps predominantly held at the scale adopted for England, Wales and Scotland in the 1840's. In 1854 the 1:2,500 scale was adopted for mapping urban areas; these maps were used to update the 1:10,560 maps. The published date given therefore is often some years later than the surveyed date. Before 1938, all OS maps were based on the Cassini Projection, with independent surveys of a single county or group of counties, giving rise to significant inaccuracies in outlying areas. In the late 1940's, a Provisional Edition was produced, which updated the 1:10,560 mapping from a number of sources. The maps appear unfinished - with all military camps and other strategic sites removed. These maps were initially overprinted with the National Grid. In 1970, the first 1:10,000 maps were produced using the Transverse Mercator Projection. The revision process continued until recently, with new editions appearing every 10 years or so for urban areas.

### Map Name(s) and Date(s)



### Historical Map - Slice A

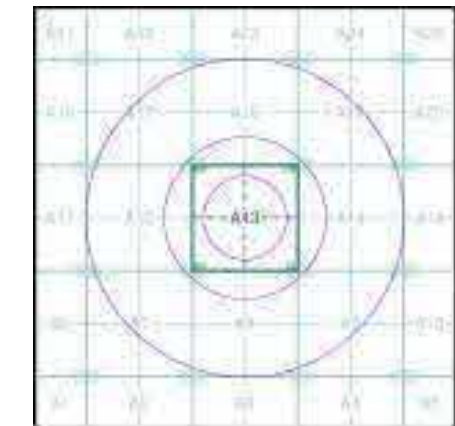

### Order Details

Order Number: 340148285\_1\_1  
Customer Ref: 24533  
National Grid Reference: 359760, 173510  
Slice: A  
Site Area (Ha): 0.07  
Search Buffer (m): 1000

### Site Details

11-15, Wade Street, BRISTOL, BS2 9DR

## Somerset

Published 1921

Source map scale - 1:10,560

The historical maps shown were reproduced from maps predominantly held at the scale adopted for England, Wales and Scotland in the 1840's. In 1854 the 1:2,500 scale was adopted for mapping urban areas; these maps were used to update the 1:10,560 maps. The published date given therefore is often some years later than the surveyed date. Before 1938, all OS maps were based on the Cassini Projection, with independent surveys of a single county or group of counties, giving rise to significant inaccuracies in outlying areas. In the late 1940's, a Provisional Edition was produced, which updated the 1:10,560 mapping from a number of sources. The maps appear unfinished - with all military camps and other strategic sites removed. These maps were initially overprinted with the National Grid. In 1970, the first 1:10,000 maps were produced using the Transverse Mercator Projection. The revision process continued until recently, with new editions appearing every 10 years or so for urban areas.

### Map Name(s) and Date(s)

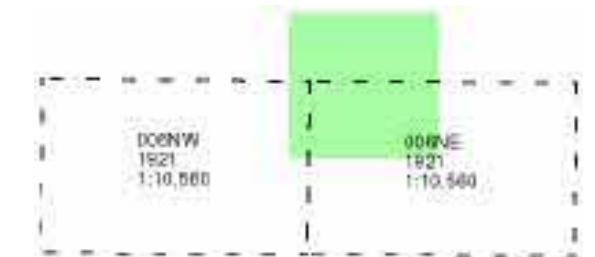

### Historical Map - Slice A

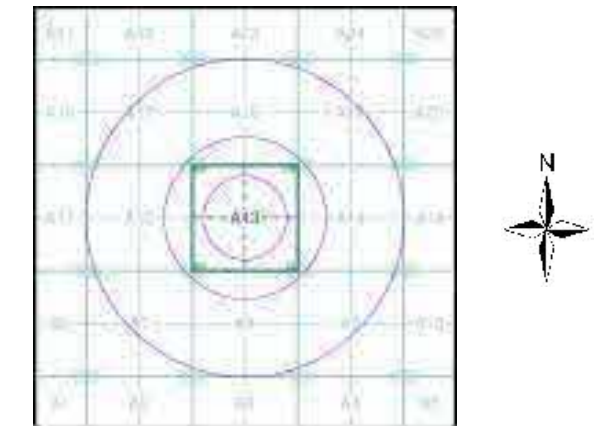

### Order Details

Order Number: 340148285\_1\_1  
Customer Ref: 24533  
National Grid Reference: 359760, 173510  
Slice: A  
Site Area (Ha): 0.07  
Search Buffer (m): 1000

### Site Details

11-15, Wade Street, BRISTOL, BS2 9DR

## Somerset

Published 1930

Source map scale - 1:10,560

The historical maps shown were reproduced from maps predominantly held at the scale adopted for England, Wales and Scotland in the 1840's. In 1854 the 1:2,500 scale was adopted for mapping urban areas; these maps were used to update the 1:10,560 maps. The published date given therefore is often some years later than the surveyed date. Before 1938, all OS maps were based on the Cassini Projection, with independent surveys of a single county or group of counties, giving rise to significant inaccuracies in outlying areas. In the late 1940's, a Provisional Edition was produced, which updated the 1:10,560 mapping from a number of sources. The maps appear unfinished - with all military camps and other strategic sites removed. These maps were initially overprinted with the National Grid. In 1970, the first 1:10,000 maps were produced using the Transverse Mercator Projection. The revision process continued until recently, with new editions appearing every 10 years or so for urban areas.

### Map Name(s) and Date(s)

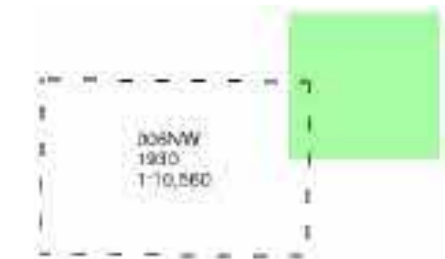

### Historical Map - Slice A

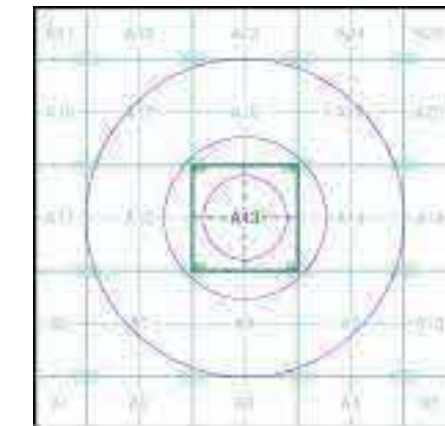

### Order Details

Order Number: 340148285\_1\_1  
Customer Ref: 24533  
National Grid Reference: 359760, 173510  
Slice: A  
Site Area (Ha): 0.07  
Search Buffer (m): 1000

### Site Details

11-15, Wade Street, BRISTOL, BS2 9DR

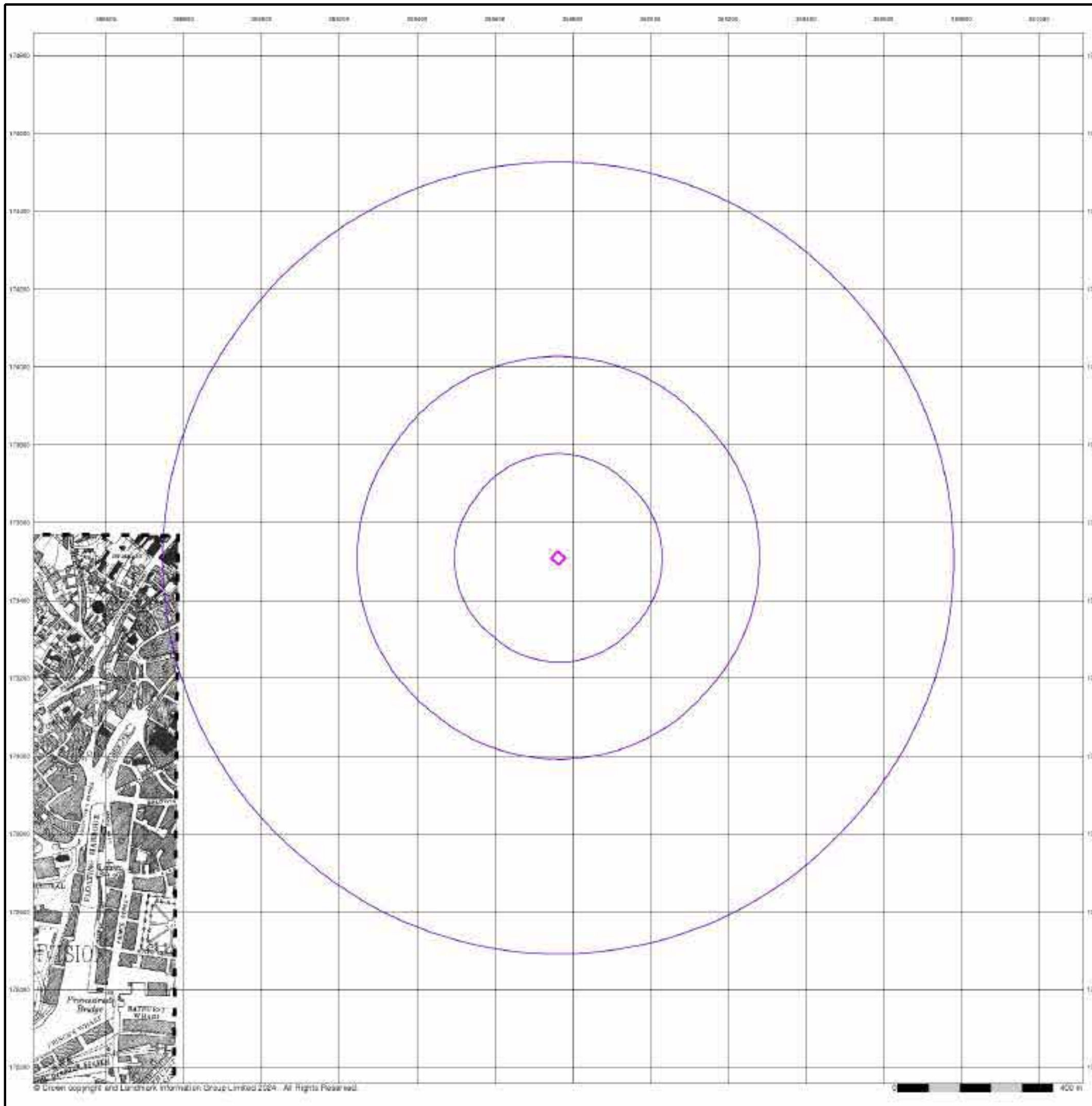

## Somerset

Published 1933

Source map scale - 1:10,560

The historical maps shown were reproduced from maps predominantly held at the scale adopted for England, Wales and Scotland in the 1840's. In 1854 the 1:2,500 scale was adopted for mapping urban areas; these maps were used to update the 1:10,560 maps. The published date given therefore is often some years later than the surveyed date. Before 1938, all OS maps were based on the Cassini Projection, with independent surveys of a single county or group of counties, giving rise to significant inaccuracies in outlying areas. In the late 1940's, a Provisional Edition was produced, which updated the 1:10,560 mapping from a number of sources. The maps appear unfinished - with all military camps and other strategic sites removed. These maps were initially overprinted with the National Grid. In 1970, the first 1:10,000 maps were produced using the Transverse Mercator Projection. The revision process continued until recently, with new editions appearing every 10 years or so for urban areas.

### Map Name(s) and Date(s)

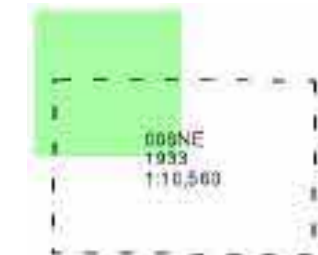

### Historical Map - Slice A

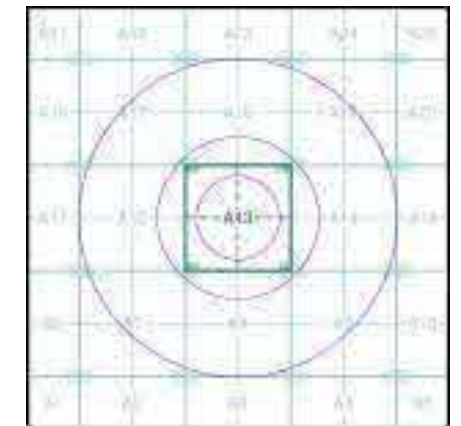

### Order Details

Order Number: 340148285\_1\_1  
Customer Ref: 24533  
National Grid Reference: 359760, 173510  
Slice: A  
Site Area (Ha): 0.07  
Search Buffer (m): 1000

### Site Details

11-15, Wade Street, BRISTOL, BS2 9DR

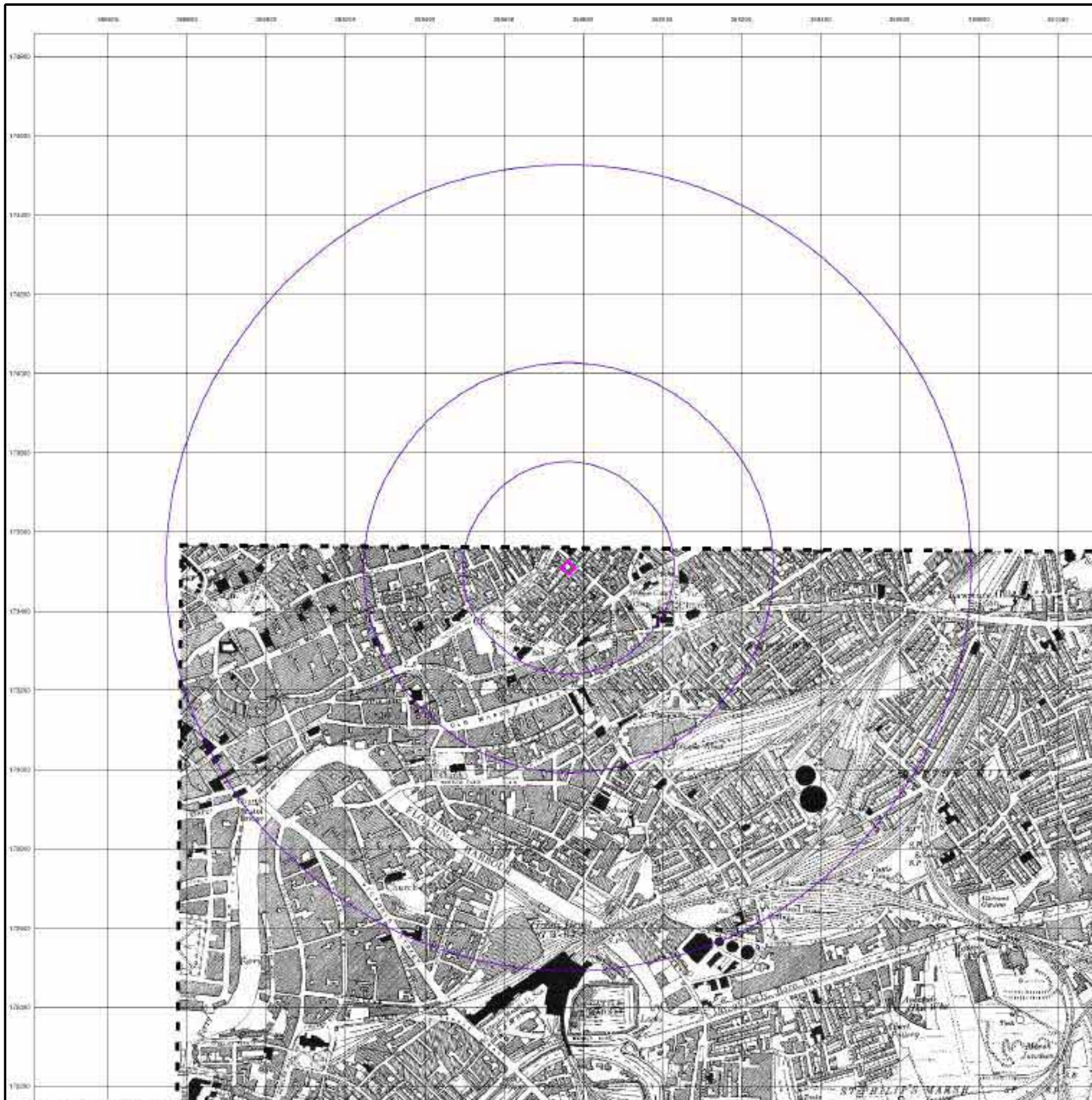



## Somerset

Published 1938

Source map scale - 1:10,560

The historical maps shown were reproduced from maps predominantly held at the scale adopted for England, Wales and Scotland in the 1840's. In 1854 the 1:2,500 scale was adopted for mapping urban areas; these maps were used to update the 1:10,560 maps. The published date given therefore is often some years later than the surveyed date. Before 1938, all OS maps were based on the Cassini Projection, with independent surveys of a single county or group of counties, giving rise to significant inaccuracies in outlying areas. In the late 1940's, a Provisional Edition was produced, which updated the 1:10,560 mapping from a number of sources. The maps appear unfinished - with all military camps and other strategic sites removed. These maps were initially overprinted with the National Grid. In 1970, the first 1:10,000 maps were produced using the Transverse Mercator Projection. The revision process continued until recently, with new editions appearing every 10 years or so for urban areas.

### Map Name(s) and Date(s)

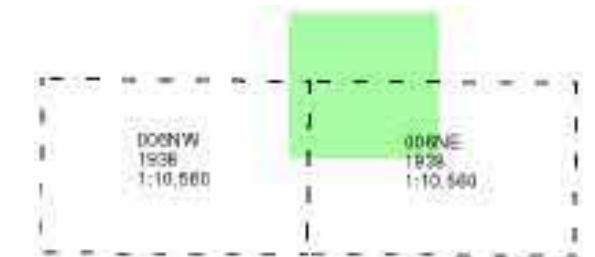

### Historical Map - Slice A

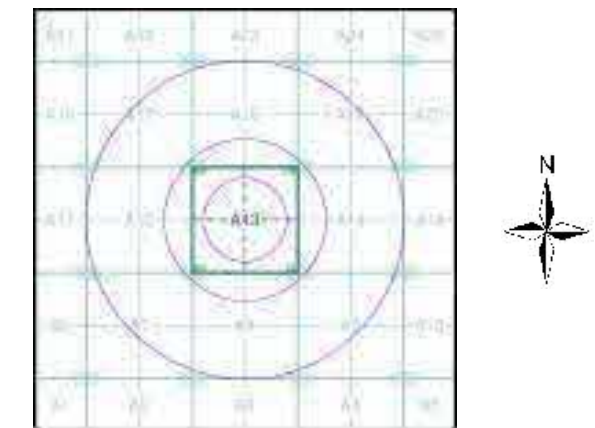

### Order Details

Order Number: 340148285\_1\_1  
Customer Ref: 24533  
National Grid Reference: 359760, 173510  
Slice: A  
Site Area (Ha): 0.07  
Search Buffer (m): 1000

### Site Details

11-15, Wade Street, BRISTOL, BS2 9DR

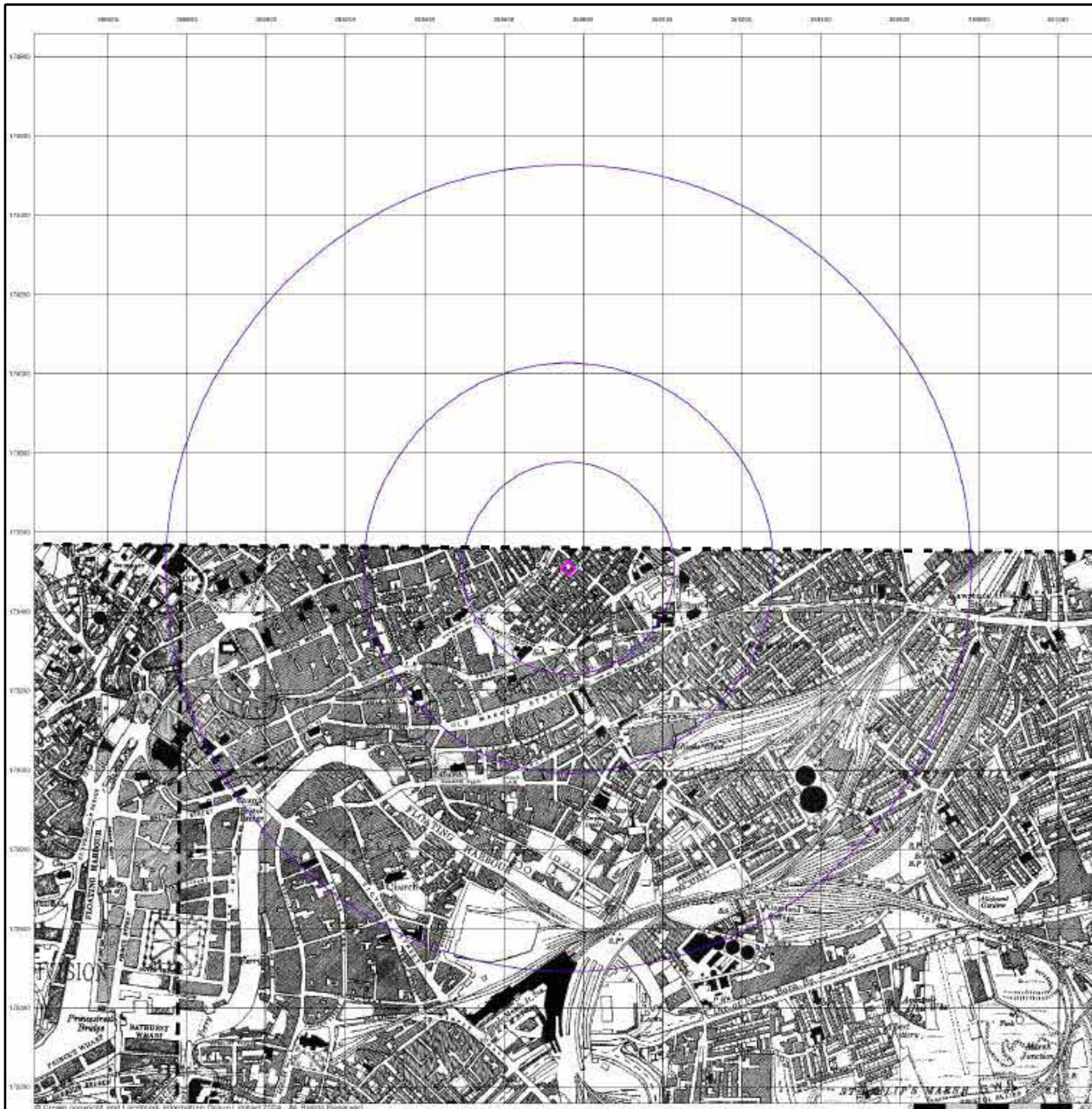

## Gloucestershire

Published 1938

Source map scale - 1:10,560

The historical maps shown were reproduced from maps predominantly held at the scale adopted for England, Wales and Scotland in the 1840's. In 1854 the 1:2,500 scale was adopted for mapping urban areas; these maps were used to update the 1:10,560 maps. The published date given therefore is often some years later than the surveyed date. Before 1938, all OS maps were based on the Cassini Projection, with independent surveys of a single county or group of counties, giving rise to significant inaccuracies in outlying areas. In the late 1940's, a Provisional Edition was produced, which updated the 1:10,560 mapping from a number of sources. The maps appear unfinished - with all military camps and other strategic sites removed. These maps were initially overprinted with the National Grid. In 1970, the first 1:10,000 maps were produced using the Transverse Mercator Projection. The revision process continued until recently, with new editions appearing every 10 years or so for urban areas.

### Map Name(s) and Date(s)



### Historical Map - Slice A

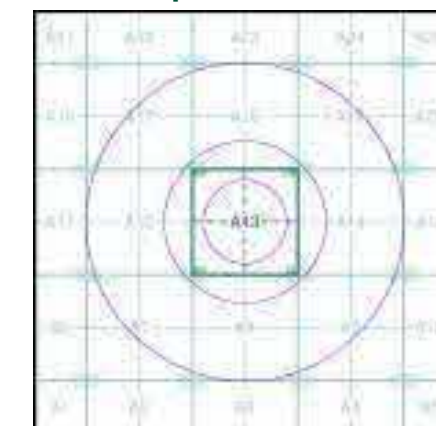

### Order Details

Order Number: 340148285\_1\_1  
Customer Ref: 24533  
National Grid Reference: 359760, 173510  
Slice: A  
Site Area (Ha): 0.07  
Search Buffer (m): 1000

### Site Details

11-15, Wade Street, BRISTOL, BS2 9DR

## Gloucestershire

Published 1938

Source map scale - 1:10,560

The historical maps shown were reproduced from maps predominantly held at the scale adopted for England, Wales and Scotland in the 1840's. In 1854 the 1:2,500 scale was adopted for mapping urban areas; these maps were used to update the 1:10,560 maps. The published date given therefore is often some years later than the surveyed date. Before 1938, all OS maps were based on the Cassini Projection, with independent surveys of a single county or group of counties, giving rise to significant inaccuracies in outlying areas. In the late 1940's, a Provisional Edition was produced, which updated the 1:10,560 mapping from a number of sources. The maps appear unfinished - with all military camps and other strategic sites removed. These maps were initially overprinted with the National Grid. In 1970, the first 1:10,000 maps were produced using the Transverse Mercator Projection. The revision process continued until recently, with new editions appearing every 10 years or so for urban areas.

### Map Name(s) and Date(s)



### Historical Map - Slice A

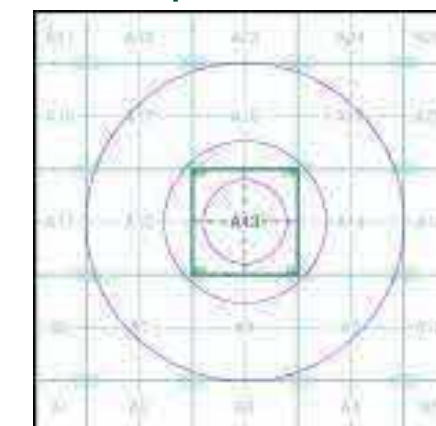

### Order Details

Order Number: 340148285\_1\_1  
Customer Ref: 24533  
National Grid Reference: 359760, 173510  
Slice: A  
Site Area (Ha): 0.07  
Search Buffer (m): 1000

### Site Details

11-15, Wade Street, BRISTOL, BS2 9DR

## Somerset

Published 1938

Source map scale - 1:10,560

The historical maps shown were reproduced from maps predominantly held at the scale adopted for England, Wales and Scotland in the 1840's. In 1854 the 1:2,500 scale was adopted for mapping urban areas; these maps were used to update the 1:10,560 maps. The published date given therefore is often some years later than the surveyed date. Before 1938, all OS maps were based on the Cassini Projection, with independent surveys of a single county or group of counties, giving rise to significant inaccuracies in outlying areas. In the late 1940's, a Provisional Edition was produced, which updated the 1:10,560 mapping from a number of sources. The maps appear unfinished - with all military camps and other strategic sites removed. These maps were initially overprinted with the National Grid. In 1970, the first 1:10,000 maps were produced using the Transverse Mercator Projection. The revision process continued until recently, with new editions appearing every 10 years or so for urban areas.

### Map Name(s) and Date(s)

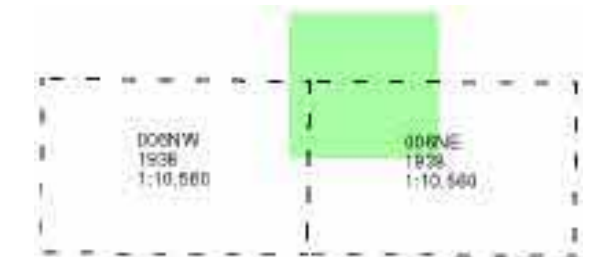

### Historical Map - Slice A

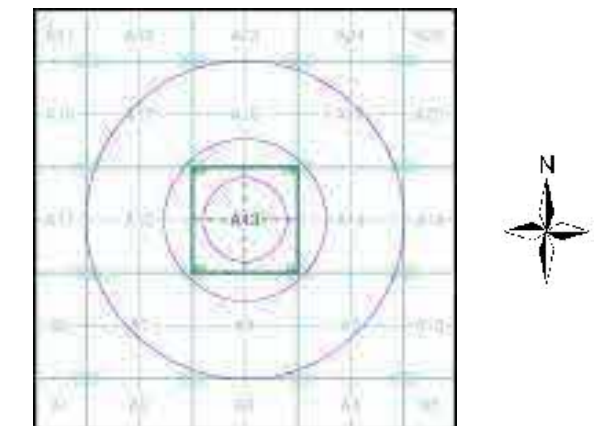

### Order Details

Order Number: 340148285\_1\_1  
Customer Ref: 24533  
National Grid Reference: 359760, 173510  
Slice: A  
Site Area (Ha): 0.07  
Search Buffer (m): 1000

### Site Details

11-15, Wade Street, BRISTOL, BS2 9DR

## Gloucestershire

Published 1946

Source map scale - 1:10,560

The historical maps shown were reproduced from maps predominantly held at the scale adopted for England, Wales and Scotland in the 1840's. In 1854 the 1:2,500 scale was adopted for mapping urban areas; these maps were used to update the 1:10,560 maps. The published date given therefore is often some years later than the surveyed date. Before 1938, all OS maps were based on the Cassini Projection, with independent surveys of a single county or group of counties, giving rise to significant inaccuracies in outlying areas. In the late 1940's, a Provisional Edition was produced, which updated the 1:10,560 mapping from a number of sources. The maps appear unfinished - with all military camps and other strategic sites removed. These maps were initially overprinted with the National Grid. In 1970, the first 1:10,000 maps were produced using the Transverse Mercator Projection. The revision process continued until recently, with new editions appearing every 10 years or so for urban areas.

### Map Name(s) and Date(s)

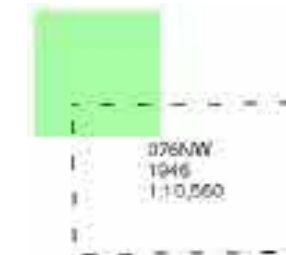

### Historical Map - Slice A

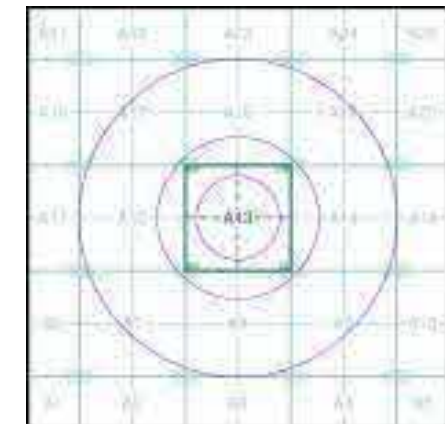

### Order Details

Order Number: 340148285\_1\_1  
Customer Ref: 24533  
National Grid Reference: 359760, 173510  
Slice: A  
Site Area (Ha): 0.07  
Search Buffer (m): 1000

### Site Details

11-15, Wade Street, BRISTOL, BS2 9DR

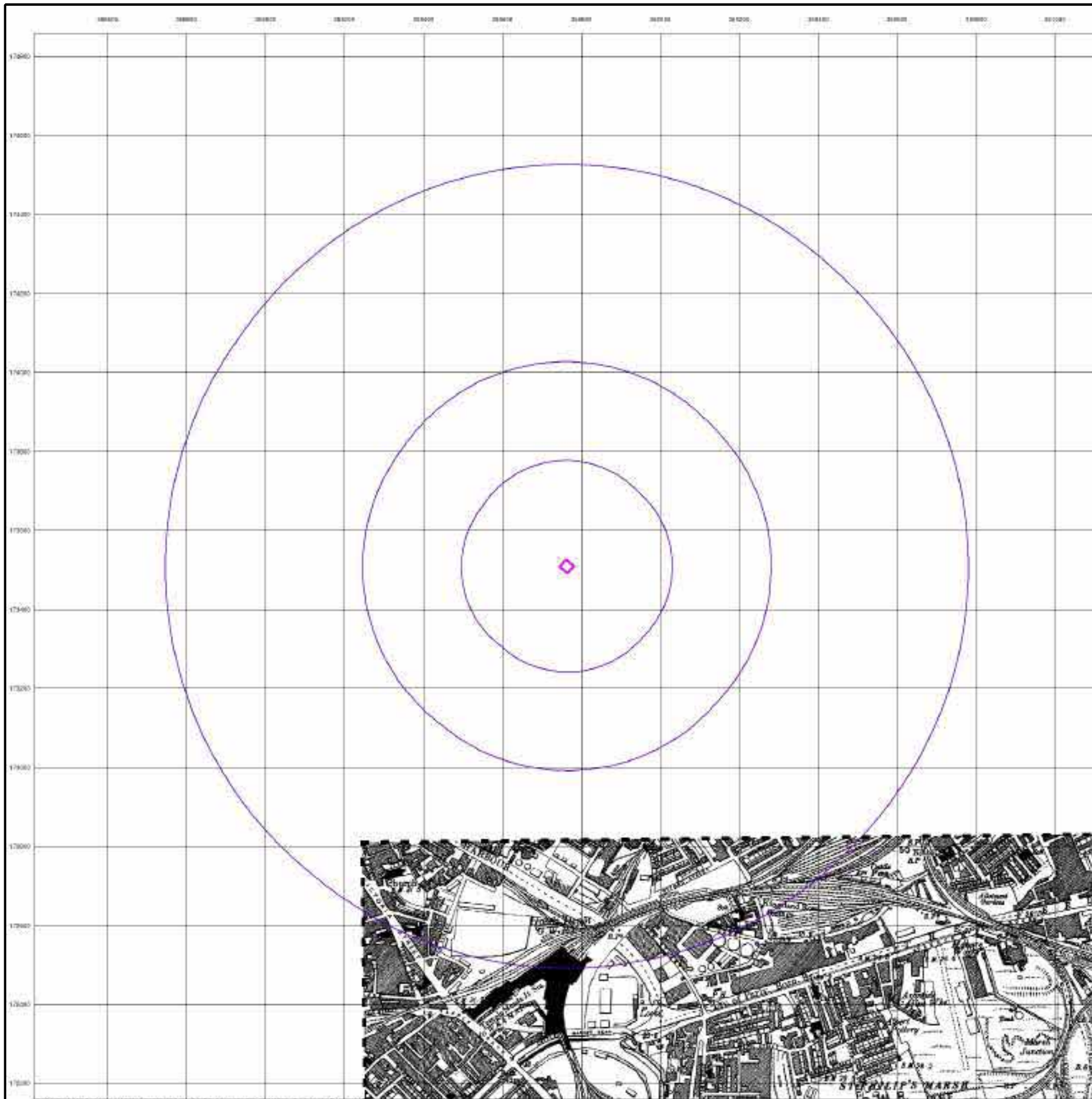

## Ordnance Survey Plan

Published 1955

Source map scale - 1:10,000

The historical maps shown were reproduced from maps predominantly held at the scale adopted for England, Wales and Scotland in the 1840's. In 1854 the 1:2,500 scale was adopted for mapping urban areas; these maps were used to update the 1:10,560 maps. The published date given therefore is often some years later than the surveyed date. Before 1938, all OS maps were based on the Cassini Projection, with independent surveys of a single county or group of counties, giving rise to significant inaccuracies in outlying areas. In the late 1940's, a Provisional Edition was produced, which updated the 1:10,560 mapping from a number of sources. The maps appear unfinished - with all military camps and other strategic sites removed. These maps were initially overprinted with the National Grid. In 1970, the first 1:10,000 maps were produced using the Transverse Mercator Projection. The revision process continued until recently, with new editions appearing every 10 years or so for urban areas.

## Map Name(s) and Date(s)

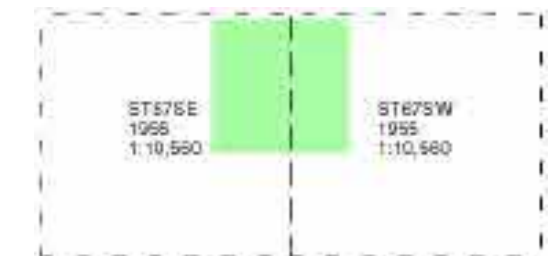

## Historical Map - Slice A

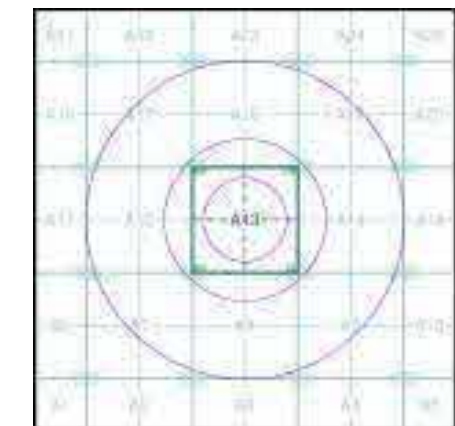

## Order Details

Order Number: 340148285\_1\_1  
 Customer Ref: 24533  
 National Grid Reference: 359760, 173510  
 Slice: A  
 Site Area (Ha): 0.07  
 Search Buffer (m): 1000

## Site Details

11-15, Wade Street, BRISTOL, BS2 9DR

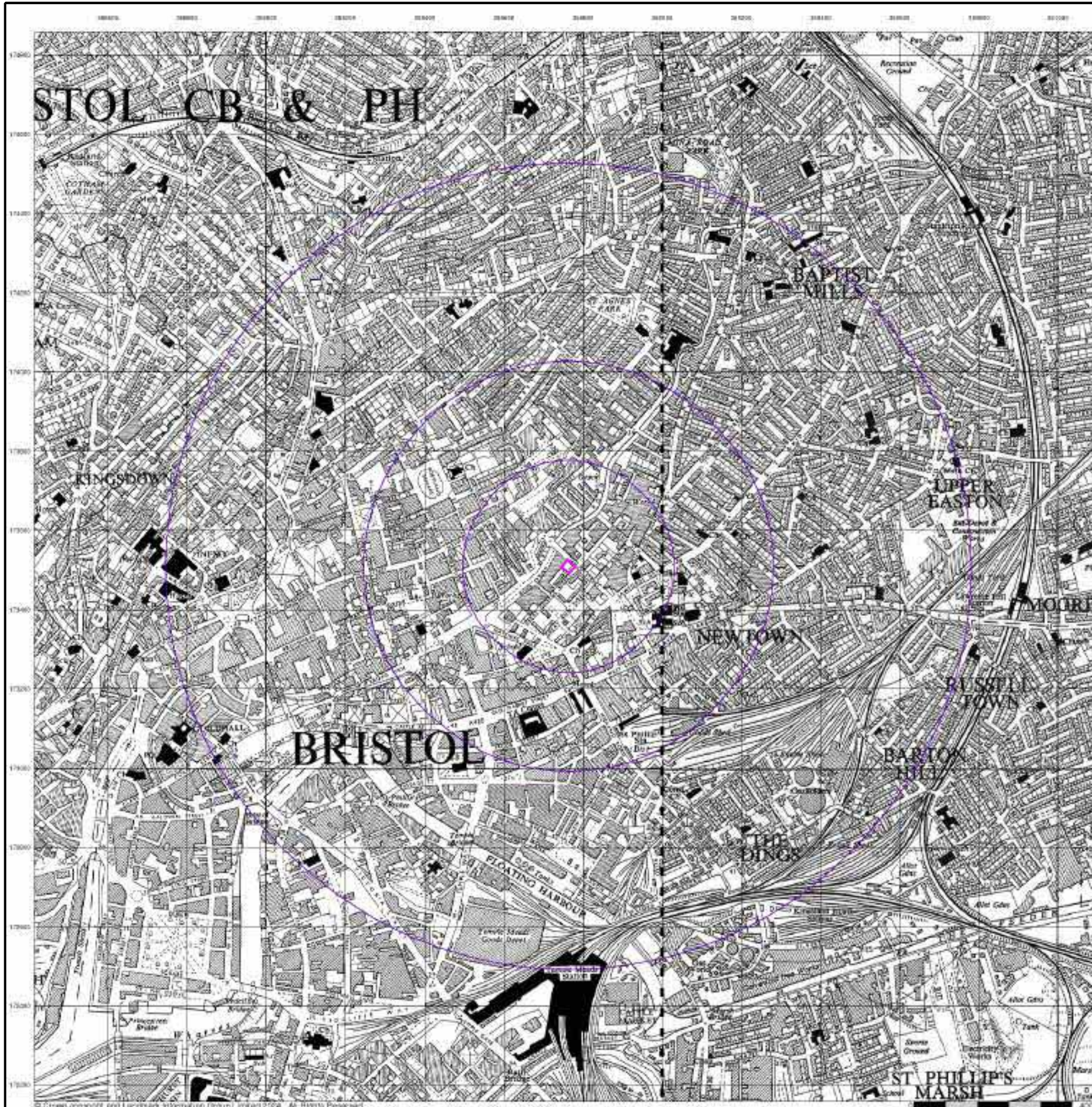

## Ordnance Survey Plan

Published 1965

Source map scale - 1:10,000

The historical maps shown were reproduced from maps predominantly held at the scale adopted for England, Wales and Scotland in the 1840's. In 1854 the 1:2,500 scale was adopted for mapping urban areas; these maps were used to update the 1:10,560 maps. The published date given therefore is often some years later than the surveyed date. Before 1938, all OS maps were based on the Cassini Projection, with independent surveys of a single county or group of counties, giving rise to significant inaccuracies in outlying areas. In the late 1940's, a Provisional Edition was produced, which updated the 1:10,560 mapping from a number of sources. The maps appear unfinished - with all military camps and other strategic sites removed. These maps were initially overprinted with the National Grid. In 1970, the first 1:10,000 maps were produced using the Transverse Mercator Projection. The revision process continued until recently, with new editions appearing every 10 years or so for urban areas.

### Map Name(s) and Date(s)

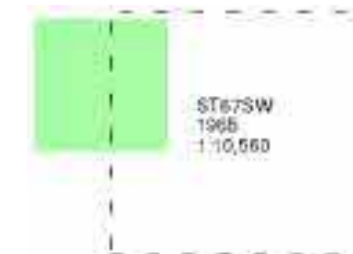

### Historical Map - Slice A

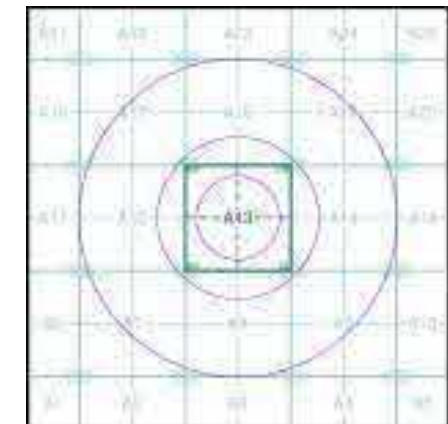

### Order Details

Order Number: 340148285\_1\_1  
Customer Ref: 24533  
National Grid Reference: 359760, 173510  
Slice: A  
Site Area (Ha): 0.07  
Search Buffer (m): 1000

### Site Details

11-15, Wade Street, BRISTOL, BS2 9DR

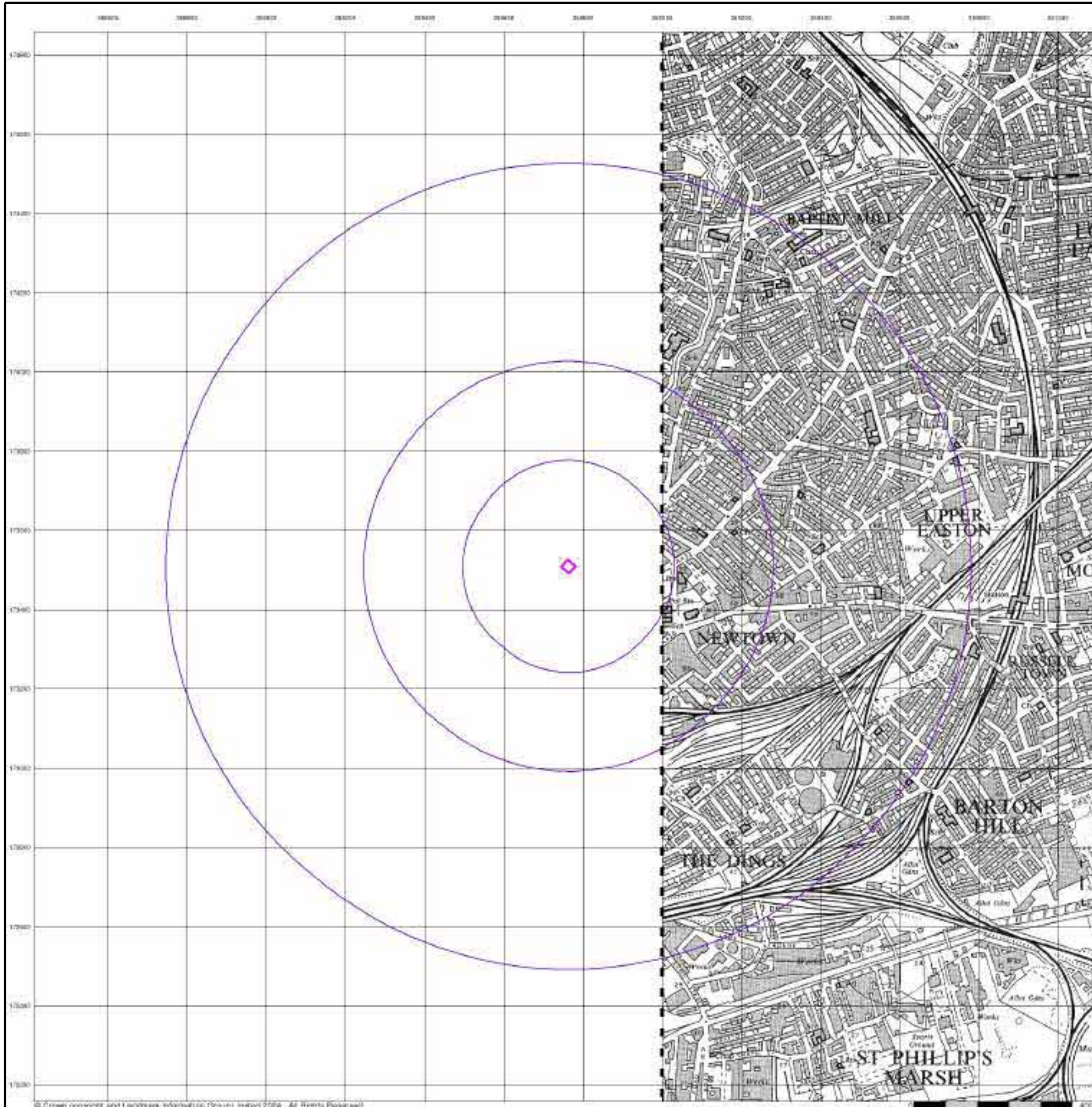

## Bristol

Published 1972

Source map scale - 1:10,000

These maps were produced by the Russian military during the Cold War between 1950 and 1997, and cover 103 towns and cities throughout the U.K. The maps are produced at 1:25,000, 1:10,000 and 1:5,000 scale, and show detailed land use, with colour-coded areas for development, green areas, and non-developed areas. Buildings are coloured black and important building uses (such as hospitals, post offices, factories etc.) are numbered, with a numbered key describing their use.

They were produced by the Russians for the benefit of navigation, as well as strategic military sites and transport hubs, for use if they were to have invaded the U.K. The detailed information provided indicates that the areas were surveyed using land-based personnel, on the ground, in the cities that are mapped.

### Map Name(s) and Date(s)

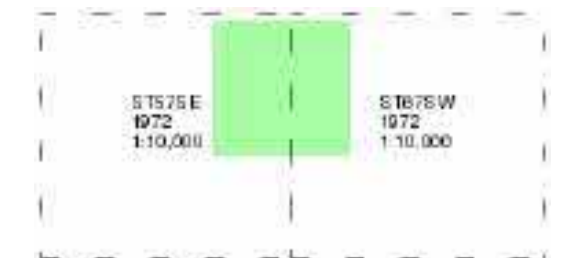

### Russian Map - Slice A

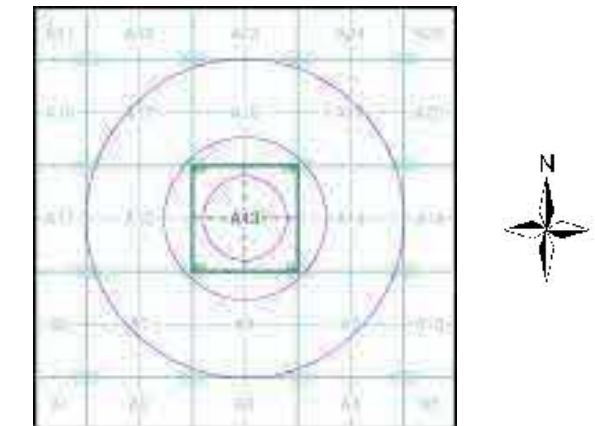

### Order Details

Order Number: 340148285\_1\_1  
Customer Ref: 24533  
National Grid Reference: 359760, 173510  
Slice: A  
Site Area (Ha): 0.07  
Search Buffer (m): 1000

### Site Details

11-15, Wade Street, BRISTOL, BS2 9DR

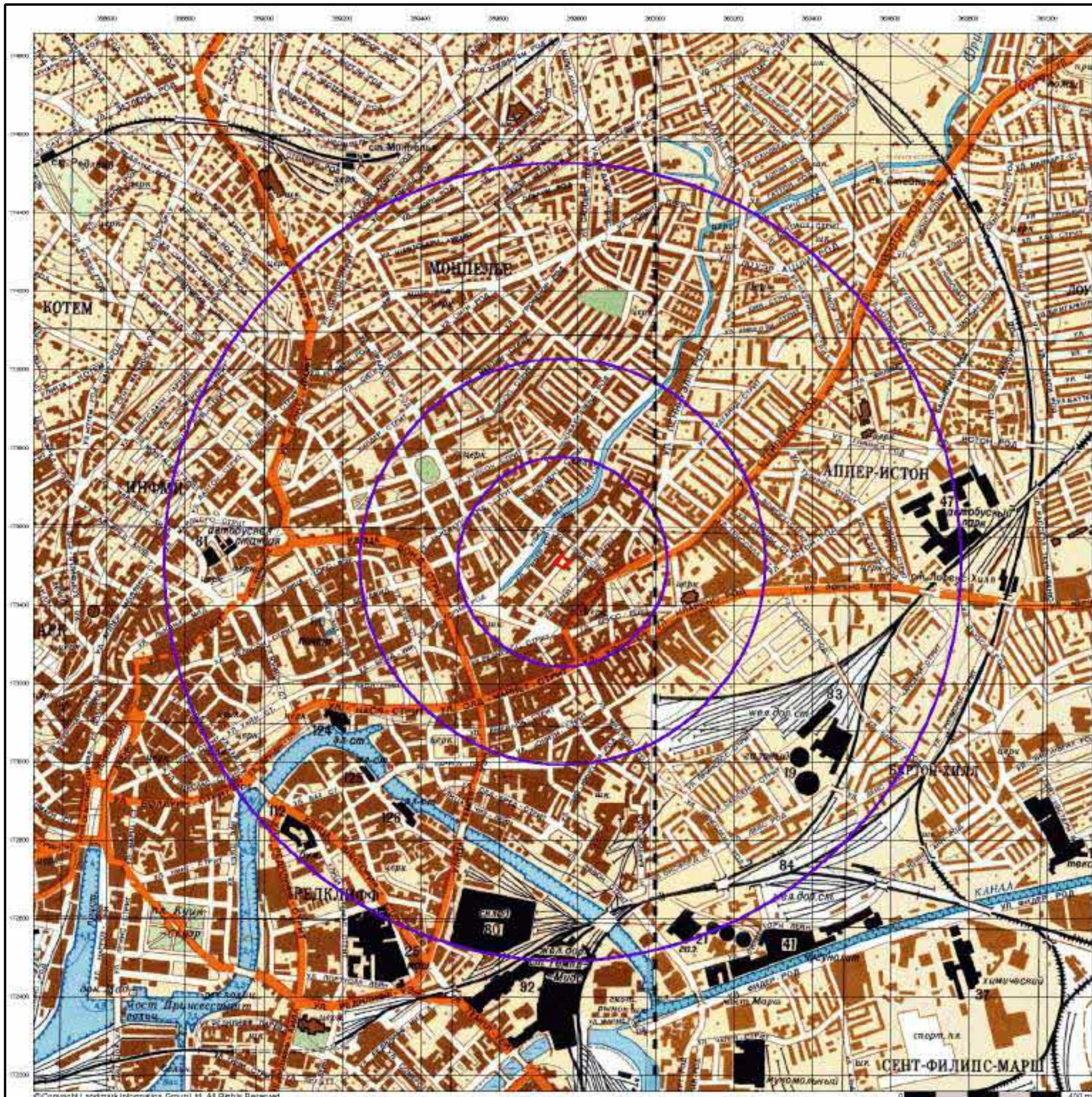



## Ordnance Survey Plan

Published 1973 - 1976

Source map scale - 1:10,000

The historical maps shown were reproduced from maps predominantly held at the scale adopted for England, Wales and Scotland in the 1840's. In 1854 the 1:2,500 scale was adopted for mapping urban areas; these maps were used to update the 1:10,560 maps. The published date given therefore is often some years later than the surveyed date. Before 1938, all OS maps were based on the Cassini Projection, with independent surveys of a single county or group of counties, giving rise to significant inaccuracies in outlying areas. In the late 1940's, a Provisional Edition was produced, which updated the 1:10,560 mapping from a number of sources. The maps appear unfinished - with all military camps and other strategic sites removed. These maps were initially overprinted with the National Grid. In 1970, the first 1:10,000 maps were produced using the Transverse Mercator Projection. The revision process continued until recently, with new editions appearing every 10 years or so for urban areas.

### Map Name(s) and Date(s)

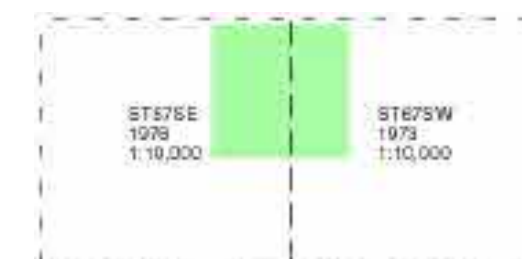

### Historical Map - Slice A

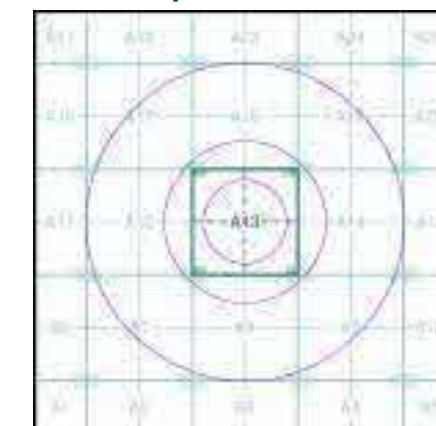

### Order Details

Order Number: 340148285\_1\_1  
Customer Ref: 24533  
National Grid Reference: 359760, 173510  
Slice: A  
Site Area (Ha): 0.07  
Search Buffer (m): 1000

### Site Details

11-15, Wade Street, BRISTOL, BS2 9DR

## Ordnance Survey Plan

Published 1988

Source map scale - 1:10,000

The historical maps shown were reproduced from maps predominantly held at the scale adopted for England, Wales and Scotland in the 1840's. In 1854 the 1:2,500 scale was adopted for mapping urban areas; these maps were used to update the 1:10,560 maps. The published date given therefore is often some years later than the surveyed date. Before 1938, all OS maps were based on the Cassini Projection, with independent surveys of a single county or group of counties, giving rise to significant inaccuracies in outlying areas. In the late 1940's, a Provisional Edition was produced, which updated the 1:10,560 mapping from a number of sources. The maps appear unfinished - with all military camps and other strategic sites removed. These maps were initially overprinted with the National Grid. In 1970, the first 1:10,000 maps were produced using the Transverse Mercator Projection. The revision process continued until recently, with new editions appearing every 10 years or so for urban areas.

### Map Name(s) and Date(s)

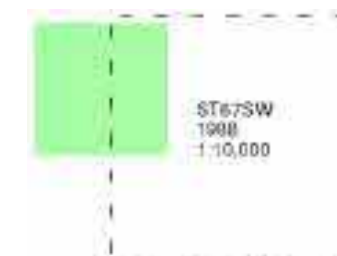

### Historical Map - Slice A

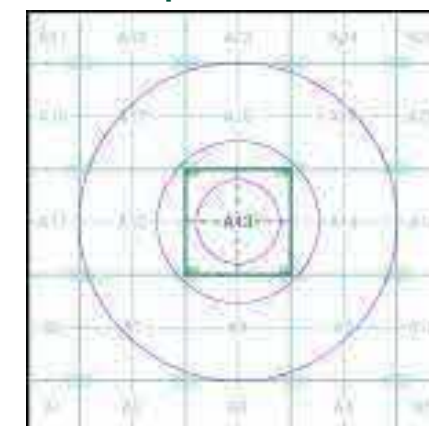

### Order Details

Order Number: 340148285\_1\_1  
Customer Ref: 24533  
National Grid Reference: 359760, 173510  
Slice: A  
Site Area (Ha): 0.07  
Search Buffer (m): 1000

### Site Details

11-15, Wade Street, BRISTOL, BS2 9DR

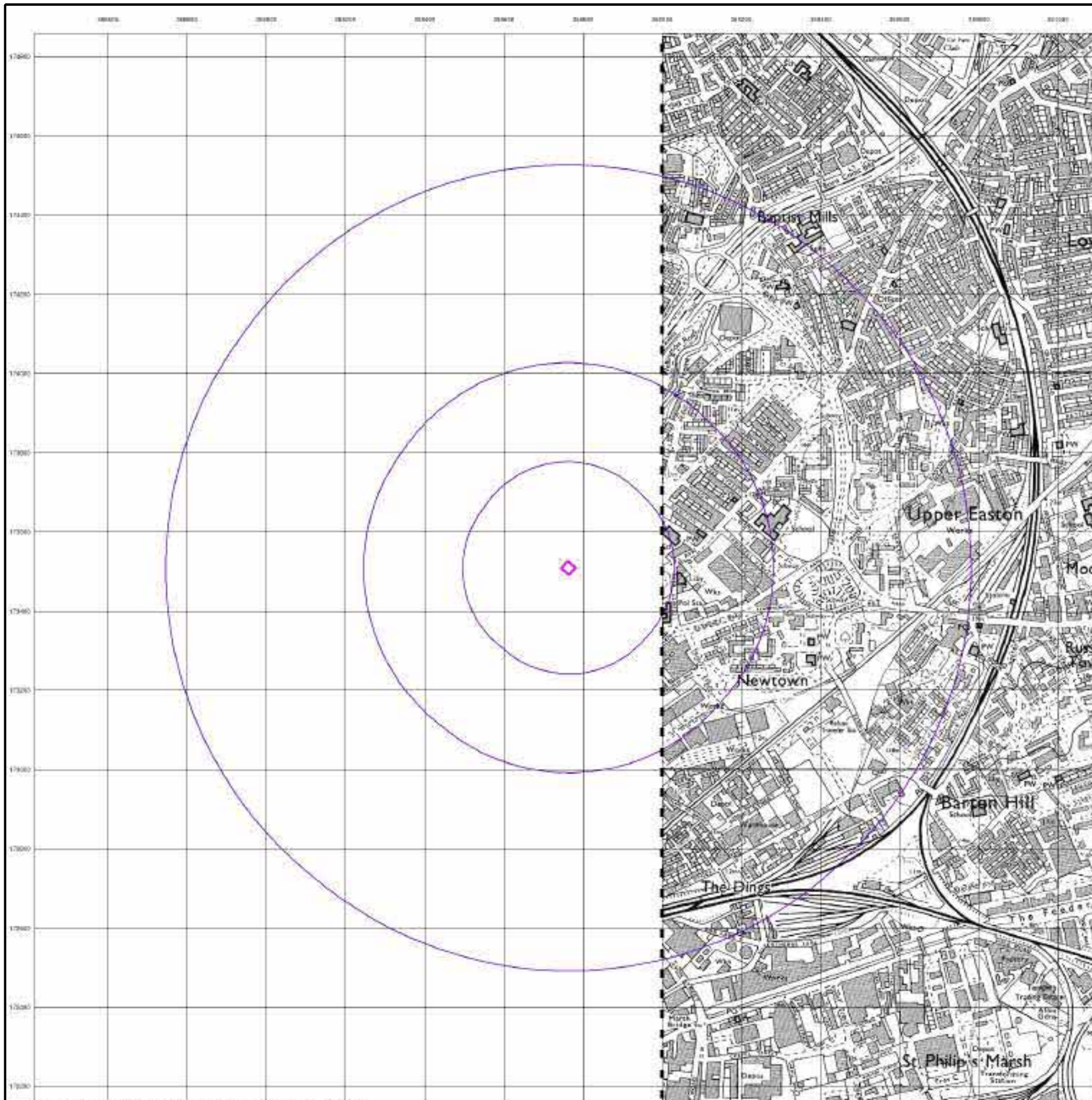

## Ordnance Survey Plan

Published 1991

Source map scale - 1:10,000

The historical maps shown were reproduced from maps predominantly held at the scale adopted for England, Wales and Scotland in the 1840's. In 1854 the 1:2,500 scale was adopted for mapping urban areas; these maps were used to update the 1:10,560 maps. The published date given therefore is often some years later than the surveyed date. Before 1938, all OS maps were based on the Cassini Projection, with independent surveys of a single county or group of counties, giving rise to significant inaccuracies in outlying areas. In the late 1940's, a Provisional Edition was produced, which updated the 1:10,560 mapping from a number of sources. The maps appear unfinished - with all military camps and other strategic sites removed. These maps were initially overprinted with the National Grid. In 1970, the first 1:10,000 maps were produced using the Transverse Mercator Projection. The revision process continued until recently, with new editions appearing every 10 years or so for urban areas.

### Map Name(s) and Date(s)

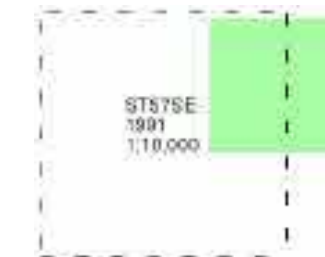

### Historical Map - Slice A

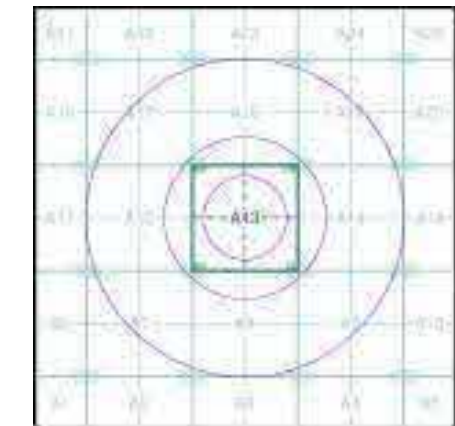

### Order Details

Order Number: 340148285\_1\_1  
Customer Ref: 24533  
National Grid Reference: 359760, 173510  
Slice: A  
Site Area (Ha): 0.07  
Search Buffer (m): 1000

### Site Details

11-15, Wade Street, BRISTOL, BS2 9DR

## 10k Raster Mapping

Published 1999

Source map scale - 1:10,000

The historical maps shown were produced from the Ordnance Survey's 1:10,000 colour raster mapping. These maps are derived from Landplan which replaced the old 1:10,000 maps originally published in 1970. The data is highly detailed showing buildings, fences and field boundaries as well as all roads, tracks and paths. Road names are also included together with the relevant road number and classification. Boundary information depiction includes county, unitary authority, district, civil parish and constituency.

### Map Name(s) and Date(s)

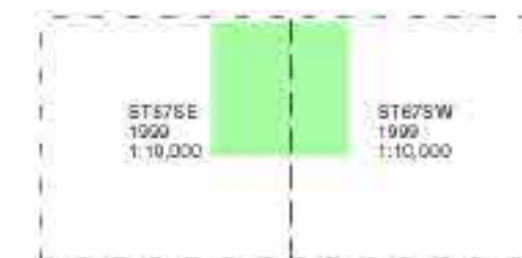

### Historical Map - Slice A

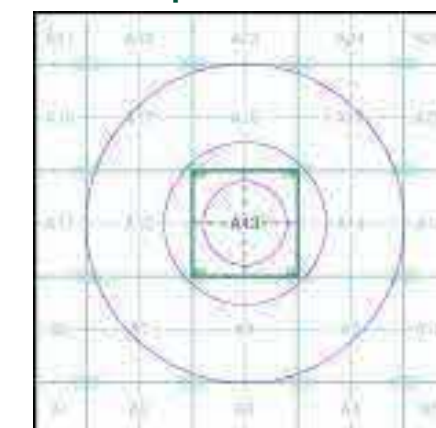

### Order Details

Order Number: 340148285\_1\_1  
Customer Ref: 24533  
National Grid Reference: 359760, 173510  
Slice: A  
Site Area (Ha): 0.07  
Search Buffer (m): 1000

### Site Details

11-15, Wade Street, BRISTOL, BS2 9DR

## 10k Raster Mapping

Published 2006

Source map scale - 1:10,000

The historical maps shown were produced from the Ordnance Survey's 1:10,000 colour raster mapping. These maps are derived from Landplan which replaced the old 1:10,000 maps originally published in 1970. The data is highly detailed showing buildings, fences and field boundaries as well as all roads, tracks and paths. Road names are also included together with the relevant road number and classification. Boundary information depiction includes county, unitary authority, district, civil parish and constituency.

### Map Name(s) and Date(s)

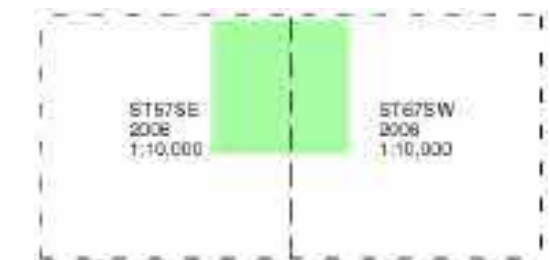

### Historical Map - Slice A

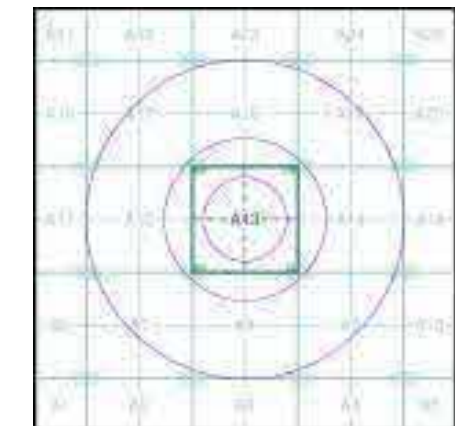

### Order Details

Order Number: 340148285\_1\_1  
Customer Ref: 24533  
National Grid Reference: 359760, 173510  
Slice: A  
Site Area (Ha): 0.07  
Search Buffer (m): 1000

### Site Details

11-15, Wade Street, BRISTOL, BS2 9DR

## VectorMap Local

Published 2024

Source map scale - 1:10,000

VectorMap Local (Raster) is Ordnance Survey's highest detailed 'backdrop' mapping product. These maps are produced from OS's VectorMap Local, a simple vector dataset at a nominal scale of 1:10,000, covering the whole of Great Britain, that has been designed for creating graphical mapping. OS VectorMap Local is derived from large-scale information surveyed at 1:1250 scale (covering major towns and cities), 1:2500 scale (smaller towns, villages and developed rural areas), and 1:10 000 scale (mountain, moorland and river estuary areas).

### Map Name(s) and Date(s)

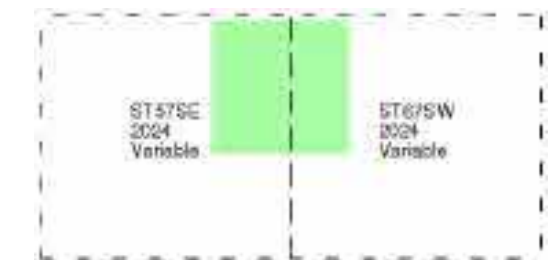

### Historical Map - Slice A

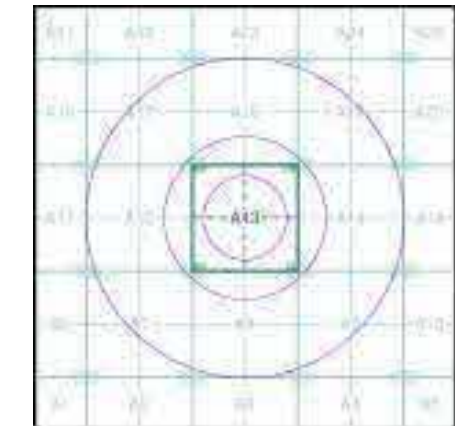

### Order Details

Order Number: 340148285\_1\_1  
Customer Ref: 24533  
National Grid Reference: 359760, 173510  
Slice: A  
Site Area (Ha): 0.07  
Search Buffer (m): 1000

### Site Details

11-15, Wade Street, BRISTOL, BS2 9DR

**APPENDIX G**

**ENVIROCHECK REPORT**

- |                                |   |  |   |  |
|--------------------------------|---|--|---|--|
| <b>General</b>                 | Specified Site  | Specified Buffer(s)  | Bearing Reference Point                                     | Map ID   |
|                                | Several Types of Location                             | Pylon  | Overhead Transmission Line                                  |  |
| <b>Agency and Hydrological</b> | Contaminated Land Register Entry or Notice (Location) | Contaminated Land Register Entry or Notice                   | Discharge Consent   | Enforcement or Prohibition Notice                            |
|                                | Integrated Pollution Control                          | Integrated Pollution Prevention/Control                      | Local Authority Integrated Pollution Prevention and Control | Local Authority Pollution Prevention and Control Enforcement |
|                                | Local Authority Pollution Prevention and Control      | Local Authority Pollution Prevention and Control Enforcement | Pollution Incident in Controlled Waters                     | Prosecution Relating to Authorised Processes                 |
|                                | Prosecution Relating to Controlled Waters             | Registered Radioactive Substance                             | River Network or Water Feature                              | River Quality Sampling Point                                 |
|                                | Suspected Pollution Incident Register                 | Water Abstraction  | Water Industry Act Permit                                   |  |
| <b>Hazardous Substances</b>    | Control Site  | Explosive Site   | HMHS Site   | Planning Hazardous Substance Consent                         |
|                                | Planning Hazardous Substance Enforcement              | Planning Hazardous Substance Enforcement                     | BOS Recorded Minefall Site                                  |  |
| <b>Waste</b>                   | BOS Recorded Landfill Site (Overhead)                 | BOS Recorded Landfill Site                                   | EA Historic Landfill (Infilled Pond)                        | EA Historic Landfill (Pylon)                                 |
|                                | Integrated Pollution Control Registered Waste Site    | Licensed Waste Management Facility (Landfill Boundary)       | Licensed Waste Management Facility Location                 | Local Authority Recorded Landfill Site (Locable)             |
|                                | Local Authority Recorded Landfill Site                | Local Authority Recorded Landfill Site                       | Potentially Infilled Land (Non-water)                       | Potentially Infilled Land (Non-water)                        |
|                                | Potentially Infilled Land (Non-water)                 | Potentially Infilled Land (Non-water)                        | Potentially Infilled Land (Water)                           | Potentially Infilled Land (Water)                            |
|                                | Potentially Infilled Land (Water)                     | Potentially Infilled Land (Water)                            | Registered Landfill Site                                    | Registered Landfill Site (Pylon Deferred to 180m)            |
|                                | Registered Landfill Site (Pylon Deferred to 180m)     | Registered Landfill Site (Pylon Deferred to 180m)            | Registered Waste Transfer Site (Locable)                    | Registered Waste Transfer Site                               |
|                                | Registered Waste Transfer Site (Locable)              | Registered Waste Transfer Site                               | Registered Waste Treatment or Disposal Site (Overhead)      | Registered Waste Treatment or Disposal Site                  |
| <b>Geological</b>              |   |  |   |  |

## Site Sensitivity Map - Segment A13

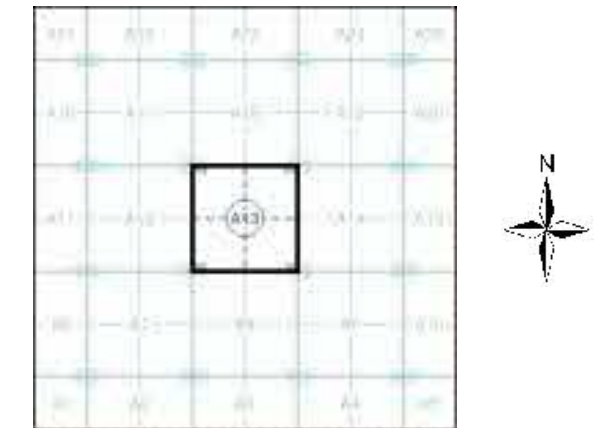

### Order Details

Order Number: 340148285\_1\_1  
 Customer Ref: 24533  
 National Grid Reference: 359760, 173510  
 Slice: A  
 Site Area (Ha): 0.07  
 Plot Buffer (m): 100

### Site Details

11-15, Wade Street, BRISTOL, BS2 9DR

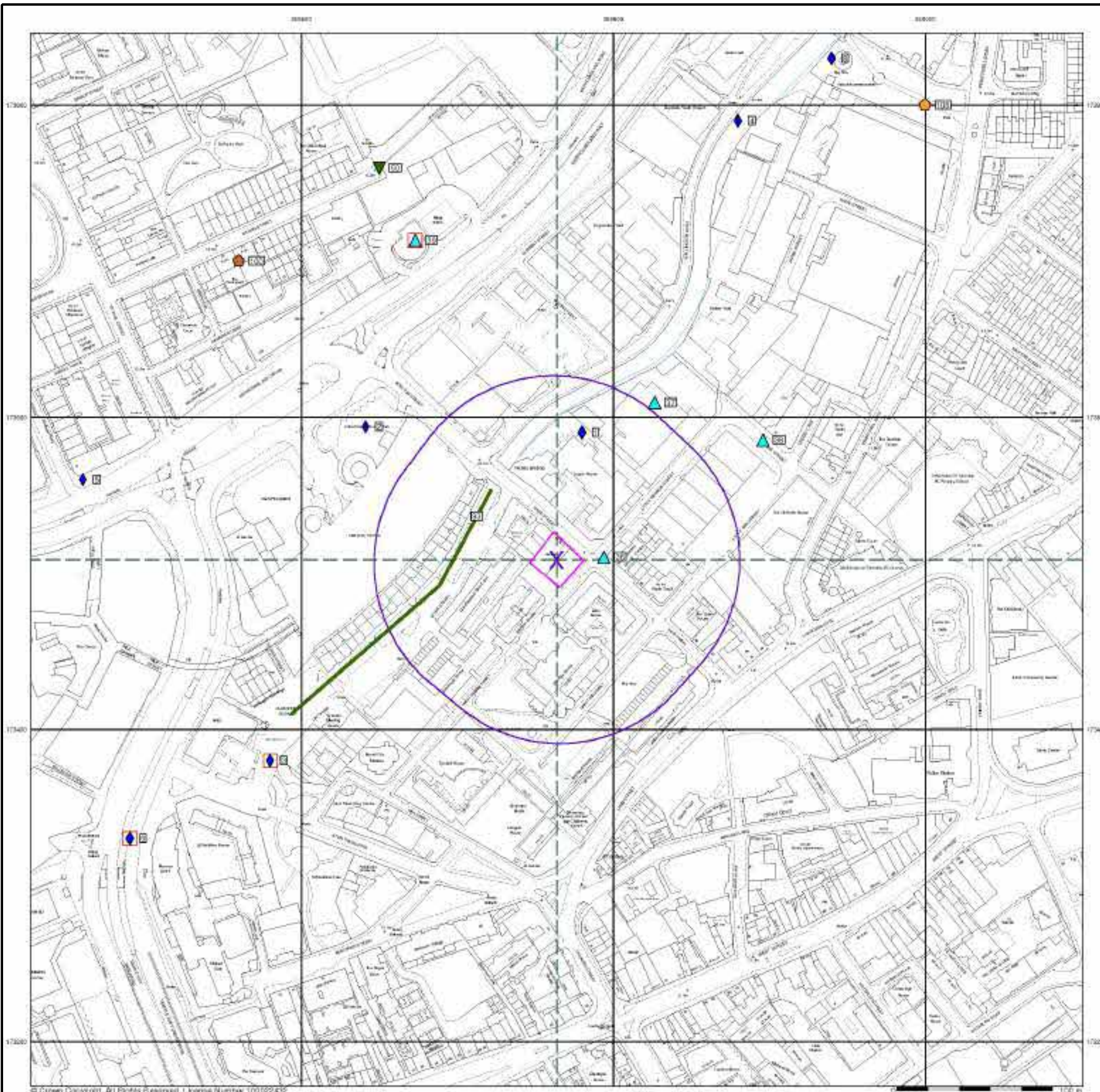



- |                                |  |  |  |  |
|--------------------------------|--|--|--|--|
| <b>General</b>                 |  |  |  |  |
|                                |  |  |  |  |
| <b>Agency and Hydrological</b> |  |  |  |  |
|                                |  |  |  |  |
|                                |  |  |  |  |
|                                |  |  |  |  |
|                                |  |  |  |  |
|                                |  |  |  |  |
|                                |  |  |  |  |
|                                |  |  |  |  |
|                                |  |  |  |  |
|                                |  |  |  |  |
|                                |  |  |  |  |
|                                |  |  |  |  |
|                                |  |  |  |  |
|                                |  |  |  |  |
|                                |  |  |  |  |
|                                |  |  |  |  |
|                                |  |  |  |  |
| <b>Hazardous Substances</b>    |  |  |  |  |
|                                |  |  |  |  |
|                                |  |  |  |  |
| <b>Geological</b>              |  |  |  |  |
| <b>Waste</b>                   |  |  |  |  |
|                                |  |  |  |  |
|                                |  |  |  |  |
|                                |  |  |  |  |
|                                |  |  |  |  |
|                                |  |  |  |  |
|                                |  |  |  |  |
|                                |  |  |  |  |
|                                |  |  |  |  |
|                                |  |  |  |  |
|                                |  |  |  |  |

## Site Sensitivity Map - Slice A

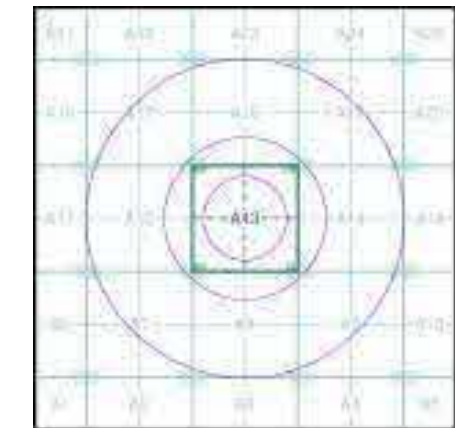

## Order Details





Order Number: 340148285\_1\_1  
 Customer Ref: 24533  
 National Grid Reference: 359760, 173510  
 Slice: A  
 Site Area (Ha): 0.07  
 Search Buffer (m): 1000

## Site Details

11-15, Wade Street, BRISTOL, BS2 9DR

## Industrial Land Use Map

### General

-  Specified Site
-  Slice
-  Specified Buffer(s)
-  Map ID
-  Bearing Reference Point

### Industrial Land Use

-  Contemporary Trade Directory Entry
-  Fuel Station Entry
-  Gas Pipeline
-  Points of Interest - Commercial Services
-  Points of Interest - Education and Health
-  Points of Interest - Manufacturing and Production
-  Points of Interest - Public Infrastructure
-  Points of Interest - Recreational and Environmental
-  Underground Electrical Cables

## Industrial Land Use Map - Slice A

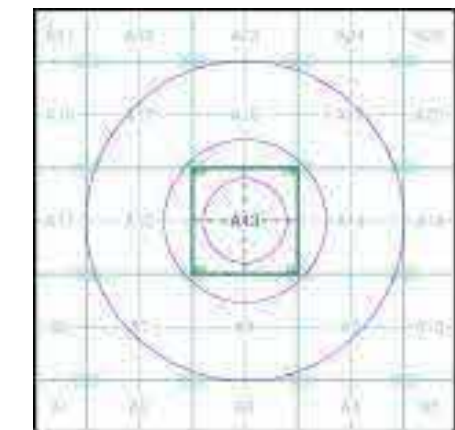

### Order Details

Order Number: 340148285\_1\_1  
 Customer Ref: 24533  
 National Grid Reference: 359760, 173510  
 Slice: A  
 Site Area (Ha): 0.07  
 Search Buffer (m): 1000

### Site Details

11-15, Wade Street, BRISTOL, BS2 9DR

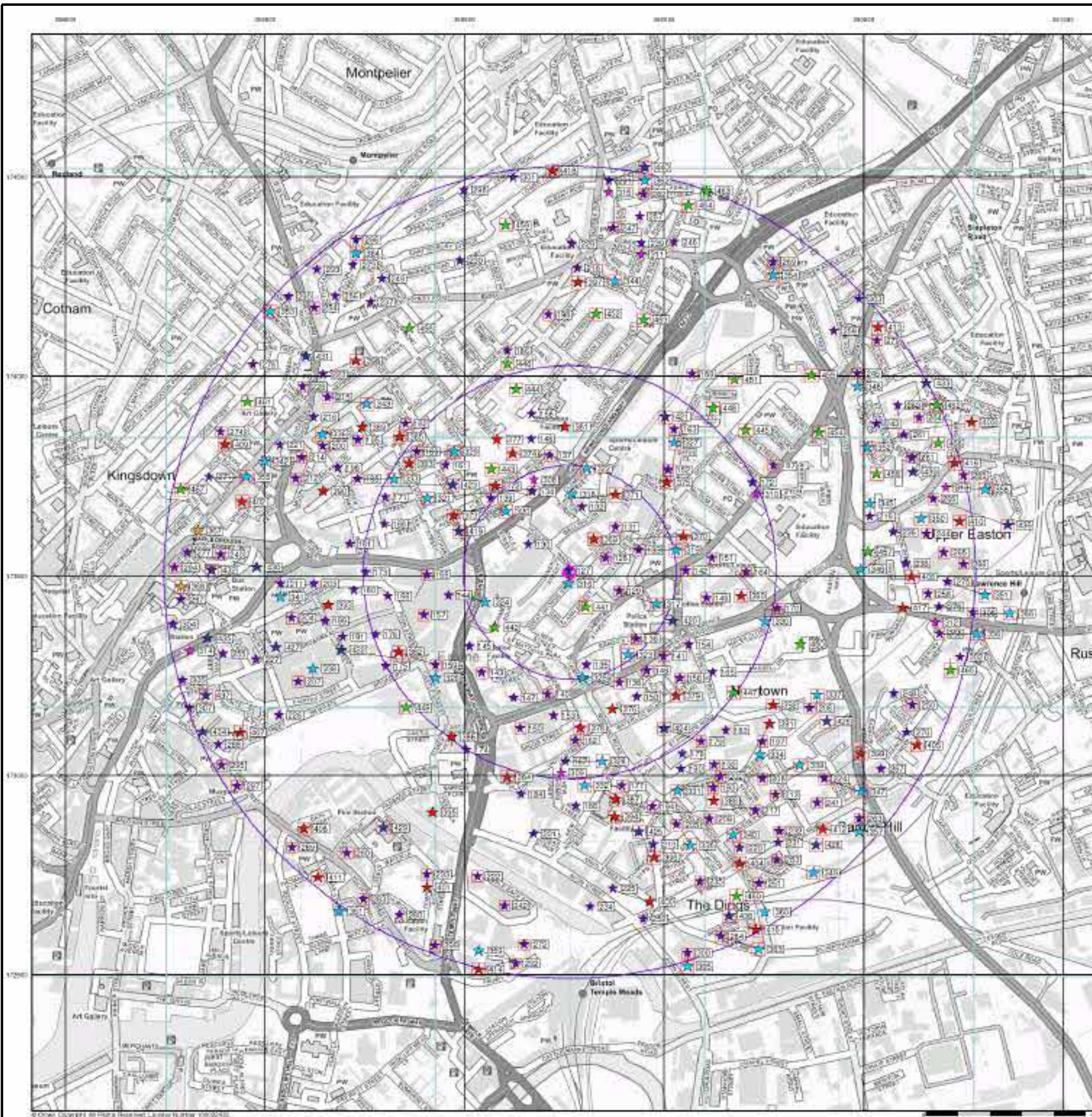

### General

- Specified Site
- Specified Buffer(s)
- X Bearing Reference Point

### Agency and Hydrological (Flood)

- Extreme Flooding from Rivers or Sea without Defences (Zone 2)
- Flooding from Rivers or Sea without Defences (Zone 3)
- ▨ Area Benefiting from Flood Defence
- Flood Water Storage Areas
- Flood Defence

### Flood Map - Slice A

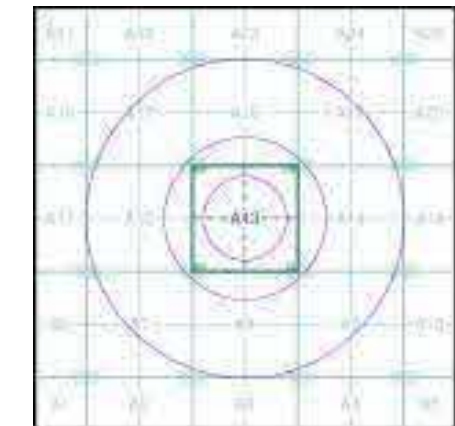

### Order Details

Order Number: 340148285\_1\_1  
 Customer Ref: 24533  
 National Grid Reference: 359760, 173510  
 Slice: A  
 Site Area (Ha): 0.07  
 Search Buffer (m): 1000

### Site Details

11-15, Wade Street, BRISTOL, BS2 9DR

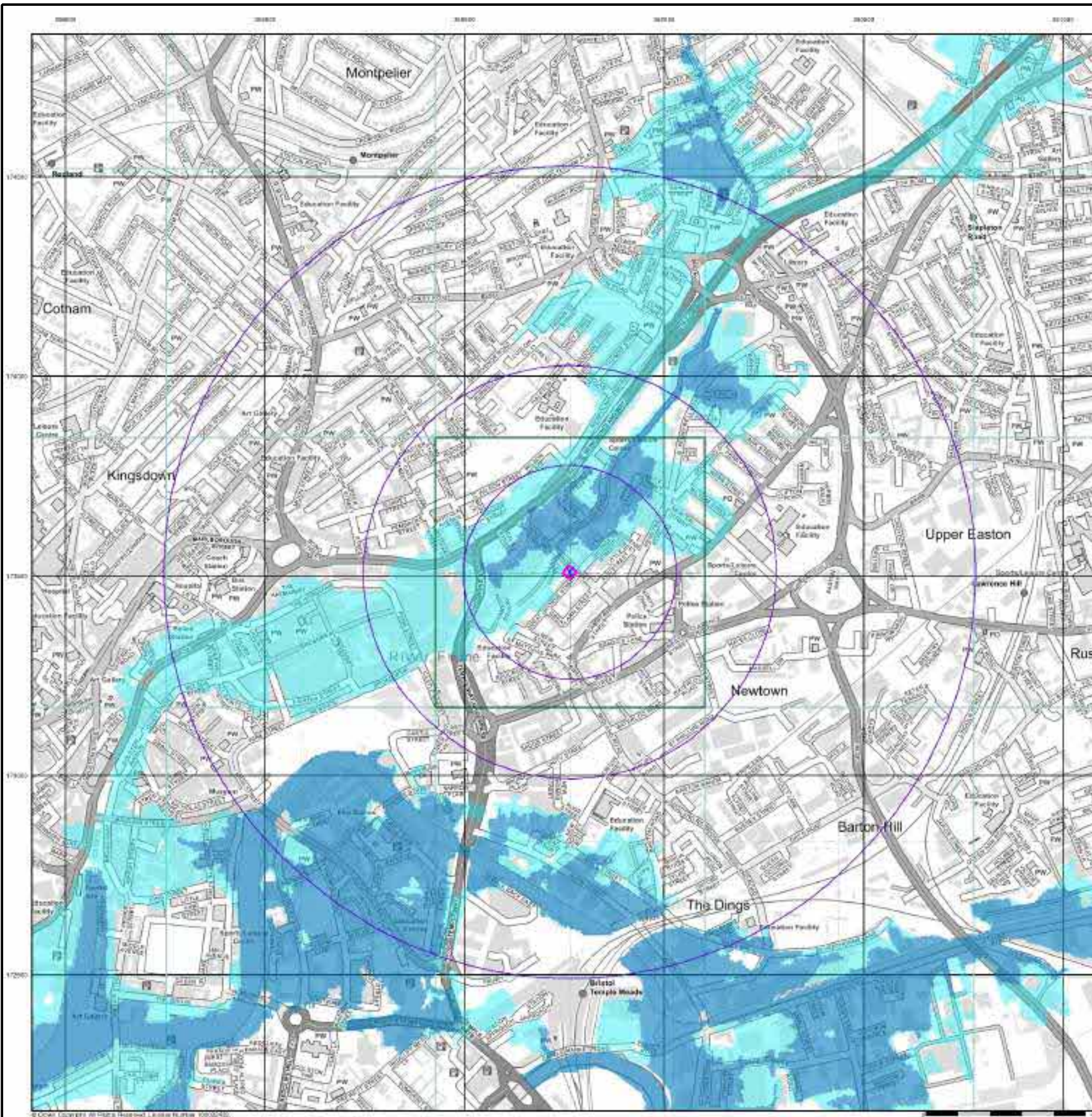

### General

- Specified Site
- Specified Buffer(s)
- X Bearing Reference Point
- Map ID
- General of Type of Location

### Agency and Hydrological (Boreholes)

- BGS Borehole Depth 0 - 10m
- BGS Borehole Depth 10 - 30m
- BGS Borehole Depth 30m+
- Confidential
- Other

For Borehole information please refer to the Borehole .csv file which accompanied this slice.

A copy of the BGS Borehole Ordering Form is available to download from the Support section of [www.envirocheck.co.uk](http://www.envirocheck.co.uk).

### Borehole Map - Slice A

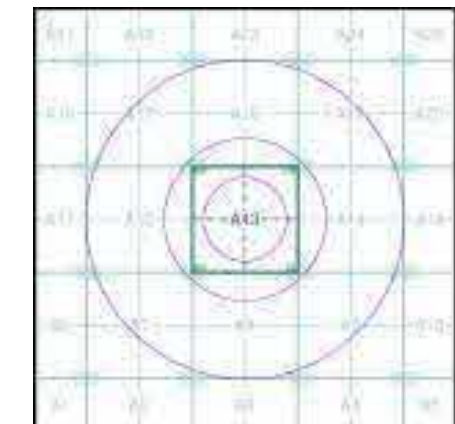

### Order Details

Order Number: 340148285\_1\_1  
 Customer Ref: 24533  
 National Grid Reference: 359760, 173510  
 Slice: A  
 Site Area (Ha): 0.07  
 Search Buffer (m): 1000

### Site Details

11-15, Wade Street, BRISTOL, BS2 9DR

### General

- Specified Site
- Specified Buffer(s)
- X Bearing Reference Point

### OS Water Network Data

- |              |                         |
|--------------|-------------------------|
| Canal        | Drain                   |
| Reservoir    | Other                   |
| Foreshore    | Lake                    |
| Marsh        | Transfer                |
| Tidal River  | Lock Or Flight Of Locks |
| Inland River | Sea                     |

### Contours (height in meters)

- |                  |  |                 |
|------------------|--|-----------------|
| Standard Contour |  | Mean Low Water  |
| Master Contour   |  | Mean High Water |
| Spot Height      |  |                 |

### OS Water Network Map - Slice A

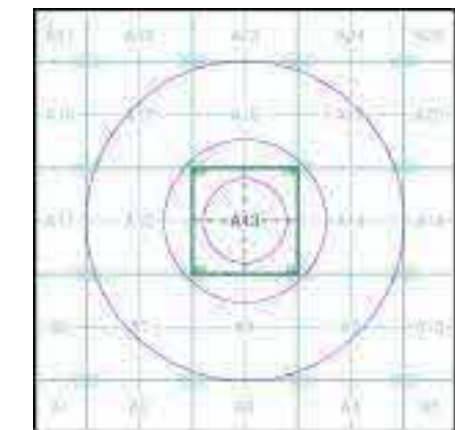

### Order Details

Order Number: 340148285\_1\_1  
 Customer Ref: 24533  
 National Grid Reference: 359760, 173510  
 Slice: A  
 Site Area (Ha): 0.07  
 Search Buffer (m): 1000

### Site Details

11-15, Wade Street, BRISTOL, BS2 9DR

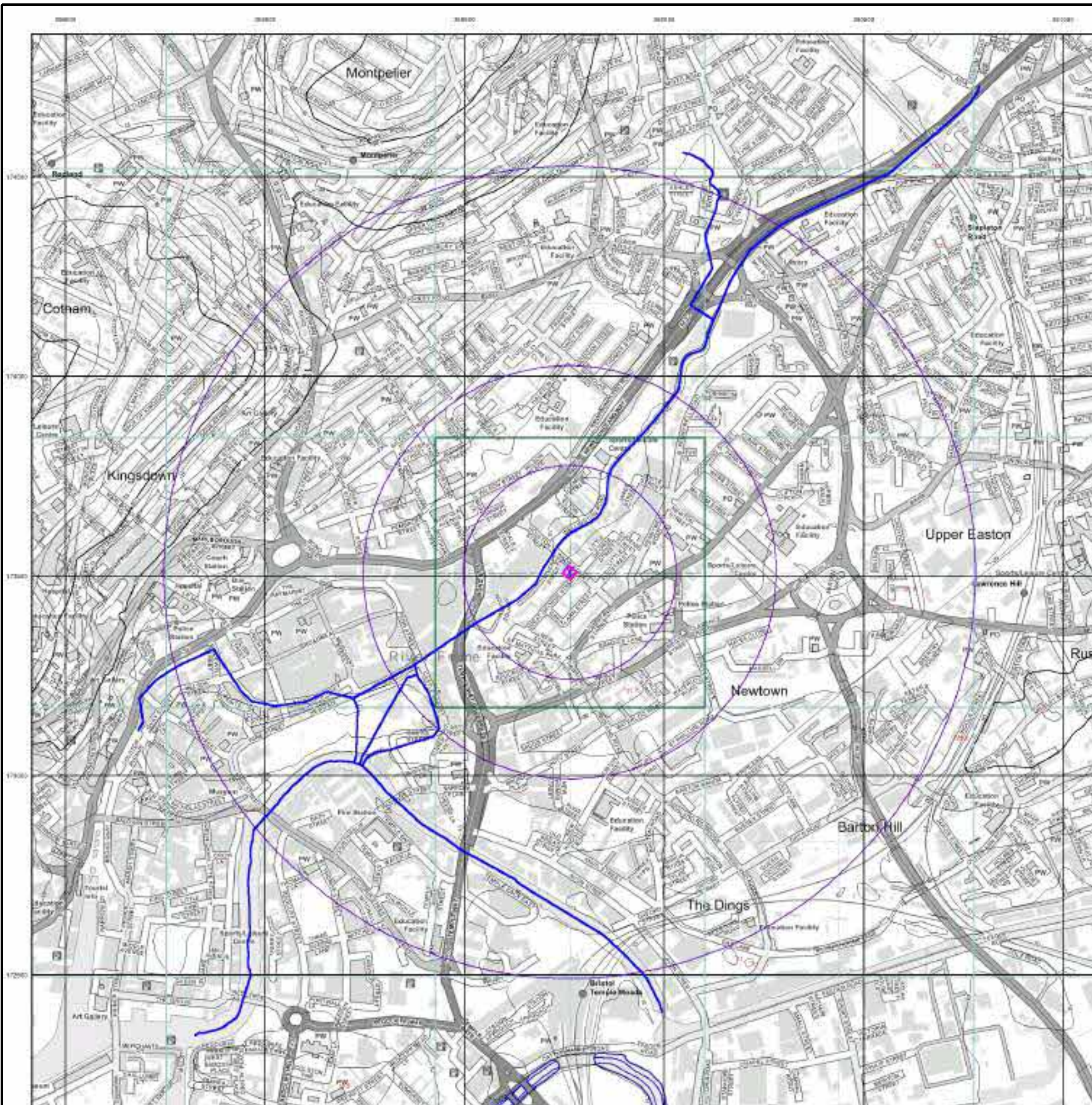

### General

- Specified Site
- Specified Buffer(s)
- Bearing Reference Point

### Risk of Flooding from Surface Water

- High - 20 Year Return
- Medium - 100 Year Return
- Low - 1000 Year Return

### Suitability

See the suitability map below.

- National to county
- County to town
- Town to street
- Street to parcels of land
- Property

### EANRW Suitability Map - Slice A

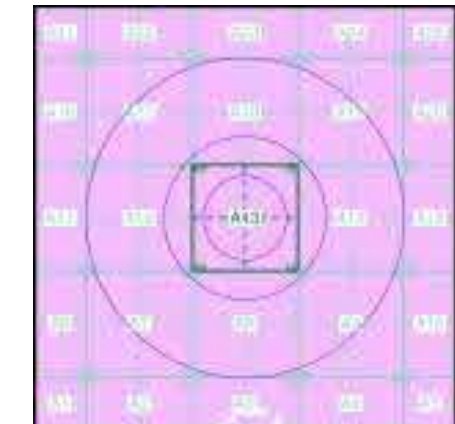

### Order Details

Order Number: 340148285\_1\_1  
 Customer Ref: 24533  
 National Grid Reference: 359760, 173510  
 Slice: A  
 Site Area (Ha): 0.07  
 Search Buffer (m): 1000

### Site Details

11-15, Wade Street, BRISTOL, BS2 9DR

## Envirocheck<sup>®</sup> Report:

### Datasheet

#### Order Details:

**Order Number:**

340148285\_1\_1

**Customer Reference:**

24533

**National Grid Reference:**

359760, 173510

**Slice:**

A

**Site Area (Ha):**

0.07

**Search Buffer (m):**

1000

#### Site Details:

11-15

Wade Street

BRISTOL

BS2 9DR

#### Client Details:

Mr P Smith

Core Geotechnics Ltd

PO Box 1392

Cheltenham

GL50 9LX

Report Section	Page Number
Summary	-
Agency & Hydrological	1
Waste	43
Hazardous Substances	54
Geological	55
Industrial Land Use	59
Sensitive Land Use	-
Data Currency	129
Data Suppliers	135
Useful Contacts	136

### Introduction

The Environment Act 1995 has made site sensitivity a key issue, as the legislation pays as much attention to the pathways by which contamination could spread, and to the vulnerable targets of contamination, as it does the potential sources of contamination. For this reason, Landmark's Site Sensitivity maps and Datasheet(s) place great emphasis on statutory data provided by the Environment Agency/Natural Resources Wales and the Scottish Environment Protection Agency; it also incorporates data from Natural England (and the Scottish and Welsh equivalents) and Local Authorities; and highlights hydrogeological features required by environmental and geotechnical consultants. It does not include any information concerning past uses of land. The datasheet is produced by querying the Landmark database to a distance defined by the client from a site boundary provided by the client. In this datasheet the National Grid References (NGRs) are rounded to the nearest 10m in accordance with Landmark's agreements with a number of Data Suppliers.

### Copyright Notice

© Landmark Information Group Limited 2024. The Copyright on the information and data and its format as contained in this Envirocheck® Report ("Report") is the property of Landmark Information Group Limited ("Landmark") and several other Data Providers, including (but not limited to) Ordnance Survey, British Geological Survey, the Environment Agency/Natural Resources Wales and Natural England, and must not be reproduced in whole or in part by photocopying or any other method. The Report is supplied under Landmark's Terms and Conditions accepted by the Customer. A copy of Landmark's Terms and Conditions can be found with the Index Map for this report. Additional copies of the Report may be obtained from Landmark, subject to Landmark's charges in force from time to time. The Copyright, design rights and any other intellectual rights shall remain the exclusive property of Landmark and/or other Data providers, whose Copyright material has been included in this Report. © Environment Agency & United Kingdom Research and Innovation 2024. © Natural Resources Wales & United Kingdom Research and Innovation 2024.

### Natural England Copyright Notice

Site of Special Scientific Interest, National Nature Reserve, Ramsar, Special Protection Area, Special Conservation Area, Marine Nature Reserve data (derived from Ordnance Survey 1:10000 raster) is provided by, and used with the permission of, Natural England who retain the copyright and Intellectual Property Rights for the data.

### Scottish Natural Heritage Copyright

Contains SNH information licensed under the Open Government Licence v3.0.

### Ove Arup Copyright Notice

The Mining Instability data was obtained on licence from Ove Arup & Partners Limited (for further information, contact mining.review@arup.com). No reproduction or further use of such Data is to be made without the prior written consent of Ove Arup & Partners Limited. The supplied Mining Instability data is derived from publicly available records and other third party sources and neither Ove Arup & Partners nor Landmark warrant the accuracy or completeness of such information or data.

### Stantec Copyright Notice

The cavity data presented has been extracted from the PBA (now Stantec UK Ltd) enhanced version of the original DEFRA national cavity databases. Stantec UK Ltd retain the copyright & intellectual property rights in the data. Whilst all reasonable efforts are made to check that the information contained in the cavity databases is accurate we do not warrant that the data is complete or error free. The information is based upon our own researches and those collated from a number of external sources and is continually being augmented and updated by Stantec UK Ltd. In no event shall Stantec UK Ltd or Landmark be liable for any loss or damage including, without limitation, indirect or consequential loss or damage arising from the use of this data.

### Radon Potential dataset Copyright Notice

Information supplied from a joint dataset compiled by The British Geological Survey and Public Health England.

### Natural Resources Wales Copyright Notice

Contains Natural Resources Wales information © Natural Resources Wales and Database Right. All rights Reserved. Contains Ordnance Survey Data. Ordnance Survey Licence number 100019741. Crown Copyright and Database Right. Contains Natural Resources Wales information © Natural Resources Wales and Database Right. All rights Reserved. Some features of this information are based on digital spatial data licensed from the Centre for Ecology & Hydrology © NERC (CEH). Defra, Met Office and DARD Rivers Agency © Crown copyright. © Cranfield University. © James Hutton Institute. Contains OS data © Crown copyright and database right 2024. Land & Property Services © Crown copyright and database right.

### Report Version v53.0



Data Type	Page Number	On Site	0 to 250m	251 to 500m	501 to 1000m (*up to 2000m)
<b>Agency &amp; Hydrological</b>					
BGS Groundwater Flooding Susceptibility	pg 1	Yes	Yes	Yes	n/a
Contaminated Land Register Entries and Notices					
Discharge Consents	pg 1		7	15	55
Prosecutions Relating to Controlled Waters			n/a	n/a	n/a
Enforcement and Prohibition Notices					
Integrated Pollution Controls					
Integrated Pollution Prevention And Control	pg 20			4	2
Local Authority Integrated Pollution Prevention And Control					
Local Authority Pollution Prevention and Controls	pg 22		6	1	11
Local Authority Pollution Prevention and Control Enforcements					
Nearest Surface Water Feature	pg 24		Yes		
Pollution Incidents to Controlled Waters					
Prosecutions Relating to Authorised Processes	pg 25			1	1
Registered Radioactive Substances					
River Quality	pg 25		1		1
River Quality Biology Sampling Points					
River Quality Chemistry Sampling Points					
Substantiated Pollution Incident Register	pg 25			1	
Water Abstractions	pg 25				26 (*29)
Water Industry Act Referrals	pg 39			1	
Groundwater Vulnerability Map	pg 39	Yes	n/a	n/a	n/a
Groundwater Vulnerability - Soluble Rock Risk			n/a	n/a	n/a
Groundwater Vulnerability - Local Information			n/a	n/a	n/a
Bedrock Aquifer Designations	pg 39	Yes	n/a	n/a	n/a
Superficial Aquifer Designations			n/a	n/a	n/a
Source Protection Zones					
Extreme Flooding from Rivers or Sea without Defences	pg 39	Yes	Yes	n/a	n/a
Flooding from Rivers or Sea without Defences	pg 40		Yes	n/a	n/a
Areas Benefiting from Flood Defences				n/a	n/a
Flood Water Storage Areas				n/a	n/a
Flood Defences				n/a	n/a
OS Water Network Lines	pg 40		2	4	14

Data Type	Page Number	On Site	0 to 250m	251 to 500m	501 to 1000m (*up to 2000m)
<b>Waste</b>					
BGS Recorded Landfill Sites					
Historical Landfill Sites	pg 43				1
Integrated Pollution Control Registered Waste Sites					
Licensed Waste Management Facilities (Landfill Boundaries)					
Licensed Waste Management Facilities (Locations)	pg 43			1	7
Local Authority Landfill Coverage	pg 44	1	n/a	n/a	n/a
Local Authority Recorded Landfill Sites					
Potentially Infilled Land (Non-Water)	pg 44				3
Potentially Infilled Land (Water)	pg 45		1		5
Registered Landfill Sites	pg 45				1
Registered Waste Transfer Sites	pg 45			1	10
Registered Waste Treatment or Disposal Sites	pg 49			4	4
<b>Hazardous Substances</b>					
Control of Major Accident Hazards Sites (COMAH)	pg 54				1
Explosive Sites					
Notification of Installations Handling Hazardous Substances (NIHHS)	pg 54				2
Planning Hazardous Substance Consents	pg 54				1
Planning Hazardous Substance Enforcements					

Data Type	Page Number	On Site	0 to 250m	251 to 500m	501 to 1000m (*up to 2000m)
<b>Geological</b>					
BGS 1:625,000 Solid Geology	pg 55	Yes	n/a	n/a	n/a
BGS Estimated Soil Chemistry	pg 55	Yes	Yes	Yes	Yes
BGS Recorded Mineral Sites	pg 56				10
BGS Urban Soil Chemistry					
BGS Urban Soil Chemistry Averages					
CBSCB Compensation District			n/a	n/a	n/a
Coal Mining Affected Areas	pg 57	Yes	n/a	n/a	n/a
Mining Instability	pg 57	Yes	n/a	n/a	n/a
Man-Made Mining Cavities					
Natural Cavities					
Non Coal Mining Areas of Great Britain				n/a	n/a
Potential for Collapsible Ground Stability Hazards	pg 57	Yes	Yes	n/a	n/a
Potential for Compressible Ground Stability Hazards	pg 58	Yes		n/a	n/a
Potential for Ground Dissolution Stability Hazards				n/a	n/a
Potential for Landslide Ground Stability Hazards	pg 58	Yes	Yes	n/a	n/a
Potential for Running Sand Ground Stability Hazards	pg 58	Yes	Yes	n/a	n/a
Potential for Shrinking or Swelling Clay Ground Stability Hazards	pg 58		Yes	n/a	n/a
Radon Potential - Radon Affected Areas			n/a	n/a	n/a
Radon Potential - Radon Protection Measures			n/a	n/a	n/a
<b>Industrial Land Use</b>					
Contemporary Trade Directory Entries	pg 59	1	22	79	336
Fuel Station Entries	pg 96		1	2	5
Points of Interest - Commercial Services	pg 97	1	12	16	86
Points of Interest - Education and Health	pg 106				5
Points of Interest - Manufacturing and Production	pg 107		13	40	100
Points of Interest - Public Infrastructure	pg 119		5	4	41
Points of Interest - Recreational and Environmental	pg 124		3	12	42
Gas Pipelines					
Underground Electrical Cables					

Data Type	Page Number	On Site	0 to 250m	251 to 500m	501 to 1000m (*up to 2000m)
<b>Sensitive Land Use</b>					
Ancient Woodland					
Areas of Adopted Green Belt					
Areas of Unadopted Green Belt					
Areas of Outstanding Natural Beauty					
Environmentally Sensitive Areas					
Forest Parks					
Local Nature Reserves					
Marine Nature Reserves					
National Nature Reserves					
National Parks					
Nitrate Sensitive Areas					
Nitrate Vulnerable Zones					
Ramsar Sites					
Sites of Special Scientific Interest					
Special Areas of Conservation					
Special Protection Areas					
World Heritage Sites					

Map ID	Details	Quadrant Reference (Compass Direction)	Estimated Distance From Site	Contact	NGR
	<b>BGS Groundwater Flooding Susceptibility</b> Flooding Type: Limited Potential for Groundwater Flooding to Occur	A13SW (NE)	0	1	359764 173509
	<b>BGS Groundwater Flooding Susceptibility</b> Flooding Type: Limited Potential for Groundwater Flooding to Occur	A13NW (NW)	167	1	359650 173650
	<b>BGS Groundwater Flooding Susceptibility</b> Flooding Type: Limited Potential for Groundwater Flooding to Occur	A13SE (E)	179	1	359950 173450
	<b>BGS Groundwater Flooding Susceptibility</b> Flooding Type: Limited Potential for Groundwater Flooding to Occur	A13SE (E)	220	1	360000 173509
	<b>BGS Groundwater Flooding Susceptibility</b> Flooding Type: Limited Potential for Groundwater Flooding to Occur	A13SW (W)	247	1	359500 173509
	<b>BGS Groundwater Flooding Susceptibility</b> Flooding Type: Limited Potential for Groundwater Flooding to Occur	A13NE (NE)	256	1	359950 173700
	<b>BGS Groundwater Flooding Susceptibility</b> Flooding Type: Limited Potential for Groundwater Flooding to Occur	A13NE (NE)	261	1	360000 173650
	<b>BGS Groundwater Flooding Susceptibility</b> Flooding Type: Limited Potential for Groundwater Flooding to Occur	A13NW (NW)	330	1	359450 173650
	<b>BGS Groundwater Flooding Susceptibility</b> Flooding Type: Limited Potential for Groundwater Flooding to Occur	A18SE (NE)	434	1	360050 173850
1	<b>Discharge Consents</b> Operator: Crest Nicholson Properties Property Type: Undefined Or Other Location: Retail Development Houlton Street/, Wellington Road, Bristol Authority: Environment Agency, South West Region Catchment Area: Frome (Bristol) Reference: 012521 Permit Version: 1 Effective Date: 24th February 1995 Issued Date: 1st March 1995 Revocation Date: 1st October 1996 Discharge Type: Trade Discharges - Process Effluent - Water Company (Wtw) Discharge: Freshwater Stream/River Environment: Receiving Water: River Frome <b>Status: Lapsed (under Environment Act 1995, Schedule 23)</b> Positional Accuracy: Located by supplier to within 10m	A13NE (N)	67	2	359780 173590
2	<b>Discharge Consents</b> Operator: Enterprise Rent-A-Car Uk Limited Property Type: OFFICES ADMIN + SUPPORT Location: Open Air Car Park Adj To Cabot Circ, Newfoundland Circus, Bristol, Avon, Bs2 9da Authority: Environment Agency, South West Region Catchment Area: Not Supplied Reference: Eprkb3096ec Permit Version: 1 Effective Date: 6th September 2018 Issued Date: 6th September 2018 Revocation Date: Not Supplied Discharge Type: Sewage Discharges - Final/Treated Effluent - Not Water Company Discharge: Land/Soakaway Environment: Receiving Water: Groundwater Via Pit Soakaway <b>Status: New issued under EPR 2010</b> Positional Accuracy: Located by supplier to within 10m	A13NW (NW)	137	2	359641 173594

Map ID	Details	Quadrant Reference (Compass Direction)	Estimated Distance From Site	Contact	NGR
3	<p><b>Discharge Consents</b></p> <p>Operator: Wessex Water Services Limited  Property Type: STORM TANK/CSO ON SEWERAGE NETWORK (WATER COMPANY)  Location: Champion Court Cso, Champion Square, St Pauls, Bristol, Bs2 9db  Authority: Environment Agency, South West Region  Catchment Area: Frome (Bristol)  Reference: 101094  Permit Version: 2  Effective Date: 1st February 2019  Issued Date: 1st February 2019  Revocation Date: 29th March 2019  Discharge Type: Public Sewage: Storm Sewage Overflow  Discharge: Freshwater Stream/River  Environment:  Receiving Water: River Frome  <b>Status: Varied under EPR 2010</b>  Positional Accuracy: Located by supplier to within 10m</p>	A13SW (SW)	204	2	359576 173396
3	<p><b>Discharge Consents</b></p> <p>Operator: Wessex Water Services Limited  Property Type: STORM TANK/CSO ON SEWERAGE NETWORK (WATER COMPANY)  Location: Champion Court Cso, Champion Square, St Pauls, Bristol, Bs2 9db  Authority: Environment Agency, South West Region  Catchment Area: Frome (Bristol)  Reference: 101094  Permit Version: 3  Effective Date: 30th March 2019  Issued Date: 1st February 2019  Revocation Date: Not Supplied  Discharge Type: Public Sewage: Storm Sewage Overflow  Discharge: Freshwater Stream/River  Environment:  Receiving Water: River Frome  <b>Status: Varied under EPR 2010</b>  Positional Accuracy: Located by supplier to within 10m</p>	A13SW (SW)	204	2	359576 173396
3	<p><b>Discharge Consents</b></p> <p>Operator: Wessex Water Services Limited  Property Type: STORM TANK/CSO ON SEWERAGE NETWORK (WATER COMPANY)  Location: Champion Court Cso, Champion Square, St Pauls, Bristol, Bs2 9db  Authority: Environment Agency, South West Region  Catchment Area: Frome (Bristol)  Reference: 101094  Permit Version: 1  Effective Date: 25th April 2000  Issued Date: 3rd May 2000  Revocation Date: 31st January 2019  Discharge Type: Public Sewage: Storm Sewage Overflow  Discharge: Freshwater Stream/River  Environment:  Receiving Water: (S) River Frome  <b>Status: New Consent (Water Resources Act 1991, Section 88 &amp; Schedule 10 as amended by Environment Act 1995)</b>  Positional Accuracy: Located by supplier to within 10m</p>	A13SW (SW)	207	2	359570 173400
3	<p><b>Discharge Consents</b></p> <p>Operator: Wessex Water Services Limited  Property Type: STORM TANK/CSO ON SEWERAGE NETWORK (WATER COMPANY)  Location: River Street, Junc With St Matthews Pk, Bristol  Authority: Environment Agency, South West Region  Catchment Area: Tidal Bristol Avon  Reference: 011228  Permit Version: 1  Effective Date: 12th September 1989  Issued Date: Not Supplied  Revocation Date: 25th April 2000  Discharge Type: Public Sewage: Storm Sewage Overflow  Discharge: Freshwater Stream/River  Environment:  Receiving Water: Bristol Avon/Floating Harbour  <b>Status: Temporary Consents (Water Act 1989, Section 113)</b>  Positional Accuracy: Located by supplier to within 100m</p>	A13SW (SW)	210	2	359580 173380

Map ID	Details	Quadrant Reference (Compass Direction)	Estimated Distance From Site	Contact	NGR
3	<p><b>Discharge Consents</b></p> <p>Operator: Wessex Water Services Limited  Property Type: STORM TANK/CSO ON SEWERAGE NETWORK (WATER COMPANY)  Location: Pritchard Street Cso, Pritchard Street., Bristol, Bs2 8rh  Authority: Environment Agency, South West Region  Catchment Area: Frome (Bristol)  Reference: 101092  Permit Version: 1  Effective Date: 25th April 2000  Issued Date: 5th May 2000  Revocation Date: 17th January 2021  Discharge Type: Public Sewage: Storm Sewage Overflow  Discharge: Freshwater Stream/River  Environment:  Receiving Water: River Frome Via Sws  <b>Status:</b> <b>New Consent (Water Resources Act 1991, Section 88 &amp; Schedule 10 as amended by Environment Act 1995)</b>  Positional Accuracy: Located by supplier to within 10m</p>	A13SW (SW)	243	2	359540 173380
3	<p><b>Discharge Consents</b></p> <p>Operator: Wessex Water Services Limited  Property Type: STORM TANK/CSO ON SEWERAGE NETWORK (WATER COMPANY)  Location: Pritchard Street Cso, Pritchard Street., Bristol, Bs2 8rh  Authority: Environment Agency, South West Region  Catchment Area: Frome (Bristol)  Reference: 101092  Permit Version: 3  Effective Date: 31st March 2024  Issued Date: 18th January 2021  Revocation Date: Not Supplied  Discharge Type: Public Sewage: Storm Sewage Overflow  Discharge: Freshwater Stream/River  Environment:  Receiving Water: River Frome Via Sws  <b>Status:</b> <b>Varied under EPR 2010</b>  Positional Accuracy: Located by supplier to within 10m</p>	A13SW (SW)	253	2	359537 173366
3	<p><b>Discharge Consents</b></p> <p>Operator: Wessex Water Services Limited  Property Type: STORM TANK/CSO ON SEWERAGE NETWORK (WATER COMPANY)  Location: Pritchard Street Cso, Pritchard Street., Bristol, Bs2 8rh  Authority: Environment Agency, South West Region  Catchment Area: Frome (Bristol)  Reference: 101092  Permit Version: 2  Effective Date: 18th January 2021  Issued Date: 18th January 2021  Revocation Date: 30th March 2024  Discharge Type: Public Sewage: Storm Sewage Overflow  Discharge: Freshwater Stream/River  Environment:  Receiving Water: River Frome Via Sws  <b>Status:</b> <b>Varied under EPR 2010</b>  Positional Accuracy: Located by supplier to within 10m</p>	A13SW (SW)	253	2	359537 173366
4	<p><b>Discharge Consents</b></p> <p>Operator: Bristol City Council  Property Type: STORM TANK/CSO ON SEWERAGE NETWORK (WATER COMPANY)  Location: Northern Foul Water Interceptor, Phase 2-Excavation Works, Bristol  Authority: Environment Agency, South West Region  Catchment Area: Frome (Bristol)  Reference: 010529  Permit Version: 1  Effective Date: 8th February 1991  Issued Date: Not Supplied  Revocation Date: 4th April 1995  Discharge Type: Unknown  Discharge: Freshwater Stream/River  Environment:  Receiving Water: River Bristol Frome  <b>Status:</b> <b>Consent revoked: Discharge ceased (Water Resources Act 1991, Schedule 10 &amp; 6)</b>  Positional Accuracy: Located by supplier to within 10m</p>	A13NE (N)	289	2	359880 173790

Map ID	Details	Quadrant Reference (Compass Direction)	Estimated Distance From Site	Contact	NGR
5	<p><b>Discharge Consents</b></p> <p>Operator: Wessex Water Services Limited  Property Type: STORM TANK/CSO ON SEWERAGE NETWORK (WATER COMPANY)  Location: Outside 22 Newfoundland Street, Bristol  Authority: Environment Agency, South West Region  Catchment Area: Tidal Bristol Avon  Reference: 011226  Permit Version: 1  Effective Date: 12th September 1989  Issued Date: Not Supplied  Revocation Date: 25th April 2000  Discharge Type: Public Sewage: Storm Sewage Overflow  Discharge: Freshwater Stream/River  Environment:  Receiving Water: Bristol Avon/Floating Harbour  <b>Status: Temporary Consents (Water Act 1989, Section 113)</b>  Positional Accuracy: Located by supplier to within 100m</p>	A13NW (W)	292	2	359460 173560
6	<p><b>Discharge Consents</b></p> <p>Operator: Wessex Water Services Limited  Property Type: STORM TANK/CSO ON SEWERAGE NETWORK (WATER COMPANY)  Location: Bond Street South Cso, Phoenix Court, Bond Street South, Bristol, Bs1 3ph  Authority: Environment Agency, South West Region  Catchment Area: Tidal Bristol Avon  Reference: 011227  Permit Version: 1  Effective Date: 12th September 1989  Issued Date: Not Supplied  Revocation Date: 25th April 2000  Discharge Type: Public Sewage: Storm Sewage Overflow  Discharge: Freshwater Stream/River  Environment:  Receiving Water: Bristol Avon/Floating Harbour  <b>Status: Temporary Consents (Water Act 1989, Section 113)</b>  Positional Accuracy: Located by supplier to within 100m</p>	A13SW (SW)	312	2	359490 173330
6	<p><b>Discharge Consents</b></p> <p>Operator: Wessex Water Services Limited  Property Type: STORM TANK/CSO ON SEWERAGE NETWORK (WATER COMPANY)  Location: Bond Street South Cso, Phoenix Court, Bond Street South, Bristol, Bs1 3ph  Authority: Environment Agency, South West Region  Catchment Area: Frome (Bristol)  Reference: 101093  Permit Version: 2  Effective Date: 27th March 2019  Issued Date: 27th March 2019  Revocation Date: Not Supplied  Discharge Type: Public Sewage: Storm Sewage Overflow  Discharge: Freshwater Stream/River  Environment:  Receiving Water: River Frome  <b>Status: Varied under EPR 2010</b>  Positional Accuracy: Located by supplier to within 10m</p>	A13SW (SW)	315	2	359480 173340
6	<p><b>Discharge Consents</b></p> <p>Operator: Wessex Water Services Limited  Property Type: STORM TANK/CSO ON SEWERAGE NETWORK (WATER COMPANY)  Location: Bond Street South Cso, Phoenix Court, Bond Street South, Bristol, Bs1 3ph  Authority: Environment Agency, South West Region  Catchment Area: Frome (Bristol)  Reference: 101093  Permit Version: 1  Effective Date: 25th April 2000  Issued Date: 5th May 2000  Revocation Date: 26th March 2019  Discharge Type: Public Sewage: Storm Sewage Overflow  Discharge: Freshwater Stream/River  Environment:  Receiving Water: (S) Culverted River Frome  <b>Status: New Consent (Water Resources Act 1991, Section 88 &amp; Schedule 10 as amended by Environment Act 1995)</b>  Positional Accuracy: Located by supplier to within 10m</p>	A13SW (SW)	315	2	359480 173340



Map ID	Details	Quadrant Reference (Compass Direction)	Estimated Distance From Site	Contact	NGR
7	<p><b>Discharge Consents</b></p> <p>Operator: Wessex Water Services Limited  Property Type: STORM TANK/CSO ON SEWERAGE NETWORK (WATER COMPANY)  Location: Newfoundland Road, Junc With Howes Road, Bristol  Authority: Environment Agency, South West Region  Catchment Area: Frome (Bristol)  Reference: 011230  Permit Version: 1  Effective Date: 12th September 1989  Issued Date: Not Supplied  Revocation Date: 24th September 2003  Discharge Type: Public Sewage: Storm Sewage Overflow  Discharge: Freshwater Stream/River  Environment:  Receiving Water: Bristol Avon/Floating Harbour  <b>Status: Authorisation revoked</b>  Positional Accuracy: Located by supplier to within 100m</p>	A18SE (N)	337	2	359810 173860
8	<p><b>Discharge Consents</b></p> <p>Operator: Bristol City Council  Property Type: STORM TANK/CSO ON SEWERAGE NETWORK (WATER COMPANY)  Location: Northern Foul Water Interceptor, Phase 2-Excavation Works, Bristol  Authority: Environment Agency, South West Region  Catchment Area: Frome (Bristol)  Reference: 010529  Permit Version: 1  Effective Date: 8th February 1991  Issued Date: Not Supplied  Revocation Date: 4th April 1995  Discharge Type: Unknown  Discharge: Freshwater Stream/River  Environment:  Receiving Water: River Bristol Frome  <b>Status: Consent revoked: Discharge ceased (Water Resources Act 1991, Schedule 10 &amp; 6)</b>  Positional Accuracy: Located by supplier to within 10m</p>	A13NE (NE)	353	2	359940 173830
9	<p><b>Discharge Consents</b></p> <p>Operator: Wessex Water Services Limited  Property Type: STORM TANK/CSO ON SEWERAGE NETWORK (WATER COMPANY)  Location: Outside 66 Bond Street, Bristol  Authority: Environment Agency, South West Region  Catchment Area: Tidal Bristol Avon  Reference: 011224  Permit Version: 1  Effective Date: 12th September 1989  Issued Date: Not Supplied  Revocation Date: 25th April 2000  Discharge Type: Public Sewage: Storm Sewage Overflow  Discharge: Freshwater Stream/River  Environment:  Receiving Water: Bristol Avon/Floating Harbour  <b>Status: Temporary Consents (Water Act 1989, Section 113)</b>  Positional Accuracy: Located by supplier to within 100m</p>	A12NE (W)	418	2	359330 173530
10	<p><b>Discharge Consents</b></p> <p>Operator: Wessex Water Services Limited  Property Type: STORM TANK/CSO ON SEWERAGE NETWORK (WATER COMPANY)  Location: Penn Street, Junc With Broadmead, Bristol  Authority: Environment Agency, South West Region  Catchment Area: Tidal Bristol Avon  Reference: 011225  Permit Version: 1  Effective Date: 12th September 1989  Issued Date: Not Supplied  Revocation Date: 25th April 2000  Discharge Type: Public Sewage: Storm Sewage Overflow  Discharge: Freshwater Stream/River  Environment:  Receiving Water: Bristol Avon/Floating Harbour  <b>Status: Temporary Consents (Water Act 1989, Section 113)</b>  Positional Accuracy: Located by supplier to within 100m</p>	A12SE (W)	426	2	359330 173420

Map ID	Details	Quadrant Reference (Compass Direction)	Estimated Distance From Site	Contact	NGR
11	<p><b>Discharge Consents</b></p> <p>Operator: Wessex Water Services Limited  Property Type: STORM TANK/CSO ON SEWERAGE NETWORK (WATER COMPANY)  Location: Broadmead Cso, Penn Street, Bristol, Bs1 3hh  Authority: Environment Agency, South West Region  Catchment Area: Frome (Bristol)  Reference: 101091  Permit Version: 2  Effective Date: 1st March 2021  Issued Date: 1st March 2021  Revocation Date: 30th March 2024  Discharge Type: Public Sewage: Storm Sewage Overflow  Discharge: Freshwater Stream/River  Environment:  Receiving Water: River Frome Via Sws  <b>Status: Varied under EPR 2010</b>  Positional Accuracy: Located by supplier to within 10m</p>	A12SE (SW)	428	2	359383 173282
11	<p><b>Discharge Consents</b></p> <p>Operator: Wessex Water Services Limited  Property Type: STORM TANK/CSO ON SEWERAGE NETWORK (WATER COMPANY)  Location: Broadmead Cso, Penn Street, Bristol, Bs1 3hh  Authority: Environment Agency, South West Region  Catchment Area: Frome (Bristol)  Reference: 101091  Permit Version: 3  Effective Date: 31st March 2024  Issued Date: 1st March 2021  Revocation Date: Not Supplied  Discharge Type: Public Sewage: Storm Sewage Overflow  Discharge: Freshwater Stream/River  Environment:  Receiving Water: River Frome Via Sws  <b>Status: Varied under EPR 2010</b>  Positional Accuracy: Located by supplier to within 10m</p>	A12SE (SW)	428	2	359383 173282
11	<p><b>Discharge Consents</b></p> <p>Operator: Wessex Water Services Limited  Property Type: STORM TANK/CSO ON SEWERAGE NETWORK (WATER COMPANY)  Location: Bond Street/Hanover Court Cso, Bristol  Authority: Environment Agency, South West Region  Catchment Area: Frome (Bristol)  Reference: 101090  Permit Version: 1  Effective Date: 25th April 2000  Issued Date: 5th May 2000  Revocation Date: 21st January 2008  Discharge Type: Public Sewage: Storm Sewage Overflow  Discharge: Freshwater Stream/River  Environment:  Receiving Water: (S) Culverted River Frome  <b>Status: Revoked (Water Resources Act 1991, Section 88 &amp; Schedule 10 as amended by Environment Act 1995)</b>  Positional Accuracy: Located by supplier to within 10m</p>	A12SE (SW)	431	2	359380 173280
11	<p><b>Discharge Consents</b></p> <p>Operator: Wessex Water Services Limited  Property Type: STORM TANK/CSO ON SEWERAGE NETWORK (WATER COMPANY)  Location: Broadmead Cso, Penn Street, Bristol, Bs1 3hh  Authority: Environment Agency, South West Region  Catchment Area: Frome (Bristol)  Reference: 101091  Permit Version: 1  Effective Date: 25th April 2000  Issued Date: 5th May 2000  Revocation Date: 28th February 2021  Discharge Type: Public Sewage: Storm Sewage Overflow  Discharge: Freshwater Stream/River  Environment:  Receiving Water: (S) Culverted River Frome  <b>Status: New Consent (Water Resources Act 1991, Section 88 &amp; Schedule 10 as amended by Environment Act 1995)</b>  Positional Accuracy: Located by supplier to within 10m</p>	A12SE (SW)	431	2	359380 173280

Map ID	Details	Quadrant Reference (Compass Direction)	Estimated Distance From Site	Contact	NGR
12	<p><b>Discharge Consents</b></p> <p>Operator: Wessex Water Services Limited  Property Type: STORM TANK/CSO ON SEWERAGE NETWORK (WATER COMPANY)  Location: Wilder Street, Junc With Cave Street, Bristol  Authority: Environment Agency, South West Region  Catchment Area: Tidal Bristol Avon  Reference: 011223  Permit Version: 1  Effective Date: 12th September 1989  Issued Date: Not Supplied  Revocation Date: 25th April 2000  Discharge Type: Public Sewage: Storm Sewage Overflow  Discharge: Freshwater Stream/River  Environment:  Receiving Water: Bristol Avon/Floating Harbour  <b>Status: Temporary Consents (Water Act 1989, Section 113)</b>  Positional Accuracy: Located by supplier to within 100m</p>	A12NE (NW)	528	2	359330 173830
13	<p><b>Discharge Consents</b></p> <p>Operator: Wessex Water Services Limited  Property Type: STORM TANK/CSO ON SEWERAGE NETWORK (WATER COMPANY)  Location: Outside 129 Pennywell Road, Bristol, Bristol, Bs5 0tt  Authority: Environment Agency, South West Region  Catchment Area: Frome (Bristol)  Reference: 011234  Permit Version: 2  Effective Date: 28th September 2010  Issued Date: 28th September 2010  Revocation Date: 31st January 2013  Discharge Type: Public Sewage: Storm Sewage Overflow  Discharge: Freshwater Stream/River  Environment:  Receiving Water: Bristol Avon/Floating Harbour  <b>Status: Surrendered under EPR 2010</b>  Positional Accuracy: Located by supplier to within 10m</p>	A18SE (NE)	569	2	360090 173990
13	<p><b>Discharge Consents</b></p> <p>Operator: Wessex Water Services Limited  Property Type: STORM TANK/CSO ON SEWERAGE NETWORK (WATER COMPANY)  Location: Outside 129 Pennywell Road, Bristol, Bristol, Bs5 0tt  Authority: Environment Agency, South West Region  Catchment Area: Frome (Bristol)  Reference: 011234  Permit Version: 1  Effective Date: 12th September 1989  Issued Date: Not Supplied  Revocation Date: 27th September 2010  Discharge Type: Public Sewage: Storm Sewage Overflow  Discharge: Freshwater Stream/River  Environment:  Receiving Water: Bristol Avon/Floating Harbour  <b>Status: Temporary Consents (Water Act 1989, Section 113)</b>  Positional Accuracy: Located by supplier to within 100m</p>	A18SE (NE)	569	2	360090 173990
14	<p><b>Discharge Consents</b></p> <p>Operator: Wessex Water Services Limited  Property Type: STORM TANK/CSO ON SEWERAGE NETWORK (WATER COMPANY)  Location: Broadmead, Roundabout, Bristol  Authority: Environment Agency, South West Region  Catchment Area: Tidal Bristol Avon  Reference: 011222  Permit Version: 1  Effective Date: 12th September 1989  Issued Date: Not Supplied  Revocation Date: 25th April 2000  Discharge Type: Public Sewage: Storm Sewage Overflow  Discharge: Freshwater Stream/River  Environment:  Receiving Water: Bristol Avon/Floating Harbour  <b>Status: Temporary Consents (Water Act 1989, Section 113)</b>  Positional Accuracy: Located by supplier to within 100m</p>	A12SE (W)	586	2	359180 173360

Map ID	Details	Quadrant Reference (Compass Direction)	Estimated Distance From Site	Contact	NGR
15	<p><b>Discharge Consents</b></p> <p>Operator: Wessex Water Services Limited  Property Type: STORM TANK/CSO ON SEWERAGE NETWORK (WATER COMPANY)  Location: Broadmead Roundabout Cso, Broadmead, Bristol, Bs1 3ea  Authority: Environment Agency, South West Region  Catchment Area: Tidal Bristol Avon  Reference: 101089  Permit Version: 2  Effective Date: 27th March 2019  Issued Date: 27th March 2019  Revocation Date: Not Supplied  Discharge Type: Public Sewage: Storm Sewage Overflow  Discharge: Freshwater Stream/River  Environment:  Receiving Water: River Frome  <b>Status: Varied under EPR 2010</b>  Positional Accuracy: Located by supplier to within 10m</p>	A12SE (SW)	590	2	359219 173244
15	<p><b>Discharge Consents</b></p> <p>Operator: Norwich Union Investment Managers Ltd  Property Type: Not Given  Location: The Galleries, Broadmead, BRISTOL  Authority: Environment Agency, South West Region  Catchment Area: Frome (Bristol)  Reference: 10407  Permit Version: Not Supplied  Effective Date: Not Supplied  Issued Date: 1st June 1988  Revocation Date: Not Supplied  Discharge Type: Surface Water  Discharge: Freshwater Stream/River  Environment:  Receiving Water: Frome River Culvert, Licence Status: Lapsed, Revoked Or Cancelled  <b>Status: Not Supplied</b>  Positional Accuracy: Located by supplier to within 100m</p>	A12SE (SW)	609	2	359200 173240
15	<p><b>Discharge Consents</b></p> <p>Operator: Norwich Union Investment Managers Ltd  Property Type: Not Given  Location: The Galleries, Broadmead, BRISTOL  Authority: Environment Agency, South West Region  Catchment Area: Frome (Bristol)  Reference: 10407  Permit Version: Not Supplied  Effective Date: Not Supplied  Issued Date: 1st June 1988  Revocation Date: Not Supplied  Discharge Type: Surface Water  Discharge: Freshwater Stream/River  Environment:  Receiving Water: Frome River Culvert, Licence Status: Lapsed, Revoked Or Cancelled  <b>Status: Not Supplied</b>  Positional Accuracy: Located by supplier to within 100m</p>	A12SE (SW)	609	2	359210 173220
15	<p><b>Discharge Consents</b></p> <p>Operator: The Mall Limited Partnership  Property Type: SHOP INCL GARDEN CENTRE/RETAIL TRADE(NOT MOTOR VEHICLE)  Location: The Galleries, Broadmead, Bristol, Avon, Bs1 3xd  Authority: Environment Agency, South West Region  Catchment Area: Frome (Bristol)  Reference: 010407  Permit Version: 1  Effective Date: 1st June 1988  Issued Date: Not Supplied  Revocation Date: Not Supplied  Discharge Type: Discharge Of Other Matter-Surface Water  Discharge: Freshwater Stream/River  Environment:  Receiving Water: Frome River Culvert  <b>Status: New Consent, by Application (Water Resources Act 1991, Section 88)</b>  Positional Accuracy: Located by supplier to within 100m</p>	A12SE (SW)	611	2	359210 173215

Map ID	Details	Quadrant Reference (Compass Direction)	Estimated Distance From Site	Contact	NGR
15	<p><b>Discharge Consents</b></p> <p>Operator: The Mall Limited Partnership  Property Type: SHOP INCL GARDEN CENTRE/RETAIL TRADE(NOT MOTOR VEHICLE)  Location: The Galleries, Broadmead, Bristol, Avon, Bs1 3xd  Authority: Environment Agency, South West Region  Catchment Area: Frome (Bristol)  Reference: 010407  Permit Version: 1  Effective Date: 1st June 1988  Issued Date: Not Supplied  Revocation Date: Not Supplied  Discharge Type: Discharge Of Other Matter-Surface Water  Discharge: Freshwater Stream/River  Environment:  Receiving Water: Frome River Culvert  <b>Status:</b> <b>New Consent, by Application (Water Resources Act 1991, Section 88)</b>  Positional Accuracy: Located by supplier to within 100m</p>	A12SE (SW)	611	2	359200 173235
15	<p><b>Discharge Consents</b></p> <p>Operator: Wessex Water Services Limited  Property Type: STORM TANK/CSO ON SEWERAGE NETWORK (WATER COMPANY)  Location: St James Barton Roundabout, The Haymarket, Bristol, Bs1 3lr  Authority: Environment Agency, South West Region  Catchment Area: Frome (Bristol)  Reference: 101088  Permit Version: 1  Effective Date: 25th April 2000  Issued Date: 5th May 2000  Revocation Date: 19th April 2020  Discharge Type: Public Sewage: Storm Sewage Overflow  Discharge: Freshwater Stream/River  Environment:  Receiving Water: (S) Culverted River Frome  <b>Status:</b> <b>New Consent (Water Resources Act 1991, Section 88 &amp; Schedule 10 as amended by Environment Act 1995)</b>  Positional Accuracy: Located by supplier to within 10m</p>	A12SE (SW)	626	2	359190 173220
15	<p><b>Discharge Consents</b></p> <p>Operator: Wessex Water Services Limited  Property Type: STORM TANK/CSO ON SEWERAGE NETWORK (WATER COMPANY)  Location: Broadmead Roundabout Cso, Broadmead, Bristol, Bs1 3ea  Authority: Environment Agency, South West Region  Catchment Area: Tidal Bristol Avon  Reference: 101089  Permit Version: 1  Effective Date: 25th April 2000  Issued Date: 5th May 2000  Revocation Date: 26th March 2019  Discharge Type: Public Sewage: Storm Sewage Overflow  Discharge: Freshwater Stream/River  Environment:  Receiving Water: (S) Culverted River Frome  <b>Status:</b> <b>New Consent (Water Resources Act 1991, Section 88 &amp; Schedule 10 as amended by Environment Act 1995)</b>  Positional Accuracy: Located by supplier to within 10m</p>	A12SE (SW)	626	2	359190 173220
15	<p><b>Discharge Consents</b></p> <p>Operator: Wessex Water Services Limited  Property Type: STORM TANK/CSO ON SEWERAGE NETWORK (WATER COMPANY)  Location: Marlborough Street Cso, Marlborough Street, Bristol, Bs1 3nu  Authority: Environment Agency, South West Region  Catchment Area: Tidal Bristol Avon  Reference: 101087  Permit Version: 1  Effective Date: 25th April 2000  Issued Date: 5th May 2000  Revocation Date: 30th March 2020  Discharge Type: Public Sewage: Storm Sewage Overflow  Discharge: Freshwater Stream/River  Environment:  Receiving Water: (S) Culverted River Frome  <b>Status:</b> <b>New Consent (Water Resources Act 1991, Section 88 &amp; Schedule 10 as amended by Environment Act 1995)</b>  Positional Accuracy: Located by supplier to within 10m</p>	A12SE (SW)	626	2	359190 173220

Map ID	Details	Quadrant Reference (Compass Direction)	Estimated Distance From Site	Contact	NGR
15	<p><b>Discharge Consents</b></p> <p>Operator: Wessex Water Services Limited  Property Type: STORM TANK/CSO ON SEWERAGE NETWORK (WATER COMPANY)  Location: St James Barton Cso, St James Barton Roundabout, The Haymarket, Bristol, Bs1 3lr  Authority: Environment Agency, South West Region  Catchment Area: Frome (Bristol)  Reference: 101088  Permit Version: 2  Effective Date: 20th April 2020  Issued Date: 20th April 2020  Revocation Date: Not Supplied  Discharge Type: Public Sewage: Storm Sewage Overflow  Discharge: Freshwater Stream/River  Environment:  Receiving Water: River Frome Via Sws  <b>Status: Varied under EPR 2010</b>  Positional Accuracy: Located by supplier to within 10m</p>	A12SE (SW)	631	2	359184 173221
15	<p><b>Discharge Consents</b></p> <p>Operator: Wessex Water Services Limited  Property Type: STORM TANK/CSO ON SEWERAGE NETWORK (WATER COMPANY)  Location: Marlborough Street Cso, Marlborough Street, Bristol, Bs1 3nu  Authority: Environment Agency, South West Region  Catchment Area: Tidal Bristol Avon  Reference: 101087  Permit Version: 2  Effective Date: 31st March 2020  Issued Date: 27th February 2020  Revocation Date: Not Supplied  Discharge Type: Public Sewage: Storm Sewage Overflow  Discharge: Freshwater Stream/River  Environment:  Receiving Water: River Frome  <b>Status: Varied under EPR 2010</b>  Positional Accuracy: Located by supplier to within 10m</p>	A12SE (SW)	631	2	359184 173222
16	<p><b>Discharge Consents</b></p> <p>Operator: Wessex Water Services Limited  Property Type: STORM TANK/CSO ON SEWERAGE NETWORK (WATER COMPANY)  Location: Bond Street, Junc With North Street, Bristol  Authority: Environment Agency, South West Region  Catchment Area: Tidal Bristol Avon  Reference: 011221  Permit Version: 1  Effective Date: 12th September 1989  Issued Date: Not Supplied  Revocation Date: 25th April 2000  Discharge Type: Public Sewage: Storm Sewage Overflow  Discharge: Freshwater Stream/River  Environment:  Receiving Water: Bristol Avon/Floating Harbour  <b>Status: Temporary Consents (Water Act 1989, Section 113)</b>  Positional Accuracy: Located by supplier to within 100m</p>	A12NW (W)	671	2	359080 173580
17	<p><b>Discharge Consents</b></p> <p>Operator: Bristol Heat Networks Limited  Property Type: SUB-STATION/ELECTRICITY/GAS/AIR CONDITIONING SUPPLY  Location: Castle Park Depot, Bristol Floating Harbour, Bristol, Bs2 0hq  Authority: Environment Agency, South West Region  Catchment Area: Not Supplied  Reference: Eprtb3390wt  Permit Version: 1  Effective Date: 9th December 2020  Issued Date: 9th December 2020  Revocation Date: Not Supplied  Discharge Type: Trade Discharge - Mineral Workings  Discharge: Freshwater Stream/River  Environment:  Receiving Water: Bristol Floating Harbour  <b>Status: New issued under EPR 2010</b>  Positional Accuracy: Located by supplier to within 10m</p>	A7NE (SW)	684	2	359242 173046

Map ID	Details	Quadrant Reference (Compass Direction)	Estimated Distance From Site	Contact	NGR
17	<p><b>Discharge Consents</b></p> <p>Operator: Bristol Heat Networks Limited  Property Type: SUB-STATION/ELECTRICITY/GAS/AIR CONDITIONING SUPPLY  Location: Castle Park Depot, Bristol Floating Harbour, Bristol, Bs2 0hq  Authority: Environment Agency, South West Region  Catchment Area: Not Supplied  Reference: Eprtb3390wt  Permit Version: 1  Effective Date: 9th December 2020  Issued Date: 9th December 2020  Revocation Date: Not Supplied  Discharge Type: Trade Discharge - Process Water  Discharge: Freshwater Stream/River  Environment:  Receiving Water: Bristol Floating Harbour  <b>Status: New issued under EPR 2010</b>  Positional Accuracy: Located by supplier to within 10m</p>	A7NE (SW)	695	2	359230 173043
18	<p><b>Discharge Consents</b></p> <p>Operator: Lovell Urban Renewal Ltd  Property Type: Undefined Or Other  Location: Queen Street Court, Queen Street, Bristol  Authority: Environment Agency, South West Region  Catchment Area: Tidal Bristol Avon  Reference: 010243  Permit Version: 1  Effective Date: 1st November 1986  Issued Date: Not Supplied  Revocation Date: 1st October 1996  Discharge Type: Discharge Of Other Matter-Surface Water  Discharge: Freshwater Stream/River  Environment:  Receiving Water: Floating Harbour  <b>Status: Lapsed (under Environment Act 1995, Schedule 23)</b>  Positional Accuracy: Located by supplier to within 100m</p>	A7NE (SW)	687	2	359330 172960
19	<p><b>Discharge Consents</b></p> <p>Operator: Wessex Water Services Limited  Property Type: STORM TANK/CSO ON SEWERAGE NETWORK (WATER COMPANY)  Location: The Manse Cso, Conduit Place, Bristol, Bs2 9ru  Authority: Environment Agency, South West Region  Catchment Area: Frome (Bristol)  Reference: 101726  Permit Version: 1  Effective Date: 31st March 2002  Issued Date: 27th March 2002  Revocation Date: 17th January 2021  Discharge Type: Public Sewage: Storm Sewage Overflow  Discharge: Freshwater Stream/River  Environment:  Receiving Water: River Frome (S)  <b>Status: New Consent (Water Resources Act 1991, Section 88 &amp; Schedule 10 as amended by Environment Act 1995)</b>  Positional Accuracy: Located by supplier to within 10m</p>	A19SW (NE)	711	2	360120 174140
19	<p><b>Discharge Consents</b></p> <p>Operator: Wessex Water Services Limited  Property Type: STORM TANK/CSO ON SEWERAGE NETWORK (WATER COMPANY)  Location: High Street/St Marks Cso, Jctn Of High St And St Marks Rd, Bristol, Bs5 6dl  Authority: Environment Agency, South West Region  Catchment Area: Frome (Bristol)  Reference: 103310  Permit Version: 1  Effective Date: 7th March 2007  Issued Date: 7th March 2007  Revocation Date: 17th December 2020  Discharge Type: Public Sewage: Storm Sewage Overflow  Discharge: Freshwater Stream/River  Environment:  Receiving Water: River Frome(S)  <b>Status: New Consent (Water Resources Act 1991, Section 88 &amp; Schedule 10 as amended by Environment Act 1995)</b>  Positional Accuracy: Located by supplier to within 10m</p>	A19SW (NE)	742	2	360130 174170

Map ID	Details	Quadrant Reference (Compass Direction)	Estimated Distance From Site	Contact	NGR
20	<p><b>Discharge Consents</b></p> <p>Operator: Wessex Water Services Limited  Property Type: STORM TANK/CSO ON SEWERAGE NETWORK (WATER COMPANY)  Location: Haymarket, Outside Avon House, Bristol  Authority: Environment Agency, South West Region  Catchment Area: Tidal Bristol Avon  Reference: 011220  Permit Version: 1  Effective Date: 12th September 1989  Issued Date: Not Supplied  Revocation Date: 25th April 2000  Discharge Type: Public Sewage: Storm Sewage Overflow  Discharge: Freshwater Stream/River  Environment:  Receiving Water: Bristol Avon/Floating Harbour  <b>Status: Temporary Consents (Water Act 1989, Section 113)</b>  Positional Accuracy: Located by supplier to within 100m</p>	A12NW (W)	727	2	359020 173520
21	<p><b>Discharge Consents</b></p> <p>Operator: The Mall Limited Partnership  Property Type: SHOP INCL GARDEN CENTRE/RETAIL TRADE(NOT MOTOR VEHICLE)  Location: The Galleries, Broadmead, Bristol, Avon, Bs1 3xd  Authority: Environment Agency, South West Region  Catchment Area: Frome (Bristol)  Reference: 010407  Permit Version: 1  Effective Date: 1st June 1988  Issued Date: Not Supplied  Revocation Date: Not Supplied  Discharge Type: Discharge Of Other Matter-Surface Water  Discharge: Freshwater Stream/River  Environment:  Receiving Water: Frome River Culvert  <b>Status: New Consent, by Application (Water Resources Act 1991, Section 88)</b>  Positional Accuracy: Located by supplier to within 100m</p>	A12SW (SW)	747	2	359070 173190
21	<p><b>Discharge Consents</b></p> <p>Operator: The Mall Limited Partnership  Property Type: SHOP INCL GARDEN CENTRE/RETAIL TRADE(NOT MOTOR VEHICLE)  Location: The Galleries, Broadmead, Bristol, Avon, Bs1 3xd  Authority: Environment Agency, South West Region  Catchment Area: Frome (Bristol)  Reference: 010407  Permit Version: 1  Effective Date: 1st June 1988  Issued Date: Not Supplied  Revocation Date: Not Supplied  Discharge Type: Discharge Of Other Matter-Surface Water  Discharge: Freshwater Stream/River  Environment:  Receiving Water: Frome River Culvert  <b>Status: New Consent, by Application (Water Resources Act 1991, Section 88)</b>  Positional Accuracy: Located by supplier to within 100m</p>	A12SW (SW)	756	2	359060 173190
22	<p><b>Discharge Consents</b></p> <p>Operator: National Farmers Union Mutual Insurance Society  Property Type: OFFICES ADMIN + SUPPORT  Location: Offices At Two Glass Wharf Temple Quay, Bristol Floating Harbour, Bristol, Avon, Bs2 0zx  Authority: Environment Agency, South West Region  Catchment Area: Tidal Bristol Avon  Reference: 103827  Permit Version: 1  Effective Date: 5th November 2007  Issued Date: 5th November 2007  Revocation Date: 11th February 2015  Discharge Type: Trade Discharges - Cooling Water  Discharge: Saline Estuary  Environment:  Receiving Water: The Floating Harbour  <b>Status: New Consent (Water Resources Act 1991, Section 88 &amp; Schedule 10 as amended by Environment Act 1995)</b>  Positional Accuracy: Located by supplier to within 10m</p>	A8SW (S)	783	2	359720 172710



Map ID	Details	Quadrant Reference (Compass Direction)	Estimated Distance From Site	Contact	NGR
22	<p><b>Discharge Consents</b></p> <p>Operator: National Farmers Union Mutual Insurance Society  Property Type: OFFICES ADMIN + SUPPORT  Location: Offices At Two Glass Wharf Temple Quay, Bristol Floating Harbour, Bristol, Avon, Bs2 0zx  Authority: Environment Agency, South West Region  Catchment Area: Tidal Bristol Avon  Reference: 103827  Permit Version: 2  Effective Date: 12th February 2015  Issued Date: 12th February 2015  Revocation Date: Not Supplied  Discharge Type: Trade Discharges - Cooling Water  Discharge: Saline Estuary  Environment:  Receiving Water: The Floating Harbour  <b>Status:</b> Varied under <b>EPR 2010</b>  Positional Accuracy: Located by supplier to within 10m</p>	A8SW (S)	793	2	359715 172700
22	<p><b>Discharge Consents</b></p> <p>Operator: Glass Wharf Jv Limited  Property Type: OFFICES ADMIN + SUPPORT  Location: Nd3 Temple Quay, Bristol Floating Harbour, Bristol, Avon  Authority: Environment Agency, South West Region  Catchment Area: Tidal Bristol Avon  Reference: 103826  Permit Version: 1  Effective Date: 5th November 2007  Issued Date: 5th November 2007  Revocation Date: Not Supplied  Discharge Type: Trade Discharges - Cooling Water  Discharge: Saline Estuary  Environment:  Receiving Water: The Floating Harbour  <b>Status:</b> <b>New Consent (Water Resources Act 1991, Section 88 &amp; Schedule 10 as amended by Environment Act 1995)</b>  Positional Accuracy: Located by supplier to within 10m</p>	A8SW (S)	794	2	359710 172700
23	<p><b>Discharge Consents</b></p> <p>Operator: Wessex Water Services Limited  Property Type: STORM TANK/CSO ON SEWERAGE NETWORK (WATER COMPANY)  Location: The Manse Cso, Conduit Place, Bristol, Bs2 9ru  Authority: Environment Agency, South West Region  Catchment Area: Frome (Bristol)  Reference: 101726  Permit Version: 2  Effective Date: 18th January 2021  Issued Date: 18th January 2021  Revocation Date: 30th March 2025  Discharge Type: Public Sewage: Storm Sewage Overflow  Discharge: Freshwater Stream/River  Environment:  Receiving Water: River Frome (S)  <b>Status:</b> <b>Varied under EPR 2010</b>  Positional Accuracy: Located by supplier to within 10m</p>	A19NW (NE)	810	2	360116 174254
23	<p><b>Discharge Consents</b></p> <p>Operator: Wessex Water Services Limited  Property Type: STORM TANK/CSO ON SEWERAGE NETWORK (WATER COMPANY)  Location: The Manse Cso, Conduit Place, Bristol, Bs2 9ru  Authority: Environment Agency, South West Region  Catchment Area: Frome (Bristol)  Reference: 101726  Permit Version: 3  Effective Date: 31st March 2025  Issued Date: 18th January 2021  Revocation Date: Not Supplied  Discharge Type: Public Sewage: Storm Sewage Overflow  Discharge: Freshwater Stream/River  Environment:  Receiving Water: River Frome (S)  <b>Status:</b> <b>Varied under EPR 2010</b>  Positional Accuracy: Located by supplier to within 10m</p>	A19NW (NE)	810	2	360116 174254

Map ID	Details	Quadrant Reference (Compass Direction)	Estimated Distance From Site	Contact	NGR
23	<p><b>Discharge Consents</b></p> <p>Operator: Wessex Water Services Limited  Property Type: STORM TANK/CSO ON SEWERAGE NETWORK (WATER COMPANY)  Location: Newfoundland Road, Junc Lower Ashley Road, Bristol, Bristol, Bs2 9ru  Authority: Environment Agency, South West Region  Catchment Area: Frome (Bristol)  Reference: 011087  Permit Version: 2  Effective Date: 28th September 2010  Issued Date: 28th September 2010  Revocation Date: 31st July 2014  Discharge Type: Public Sewage: Storm Sewage Overflow  Discharge: Freshwater Stream/River  Environment:  Receiving Water: Unnamed Watercourse  <b>Status: Surrendered under EPR 2010</b>  Positional Accuracy: Located by supplier to within 10m</p>	A18NE (NE)	826	2	360100 174280
23	<p><b>Discharge Consents</b></p> <p>Operator: Wessex Water Services Limited  Property Type: STORM TANK/CSO ON SEWERAGE NETWORK (WATER COMPANY)  Location: Newfoundland Road, Junc Lower Ashley Road, Bristol, Bristol, Bs2 9ru  Authority: Environment Agency, South West Region  Catchment Area: Frome (Bristol)  Reference: 011087  Permit Version: 1  Effective Date: 12th September 1989  Issued Date: Not Supplied  Revocation Date: 27th September 2010  Discharge Type: Public Sewage: Storm Sewage Overflow  Discharge: Freshwater Stream/River  Environment:  Receiving Water: Unknown  <b>Status: Temporary Consents (Water Act 1989, Section 113)</b>  Positional Accuracy: Located by supplier to within 100m</p>	A18NE (NE)	826	2	360100 174280
23	<p><b>Discharge Consents</b></p> <p>Operator: Wessex Water Services Limited  Property Type: STORM TANK/CSO ON SEWERAGE NETWORK (WATER COMPANY)  Location: Summers Road Storm Overflow, Summers Rd/Lower Ashley Road, Bristol, Avon  Authority: Environment Agency, South West Region  Catchment Area: Frome (Bristol)  Reference: 021506  Permit Version: 1  Effective Date: 19th November 1970  Issued Date: Not Supplied  Revocation Date: 30th March 2002  Discharge Type: Public Sewage: Storm Sewage Overflow  Discharge: Freshwater Stream/River  Environment:  Receiving Water: Trib Of River Bristol Frome  <b>Status: Authorisation revoked</b>  Positional Accuracy: Located by supplier to within 100m</p>	A18NE (NE)	845	2	360100 174300
24	<p><b>Discharge Consents</b></p> <p>Operator: Wessex Water Services Limited  Property Type: STORM TANK/CSO ON SEWERAGE NETWORK (WATER COMPANY)  Location: Silver Street Combined Sewer, Overflow, Silver Street, Bristol, Bs1 2ag  Authority: Environment Agency, South West Region  Catchment Area: Tidal Bristol Avon  Reference: 011217  Permit Version: 1  Effective Date: 12th September 1989  Issued Date: Not Supplied  Revocation Date: 25th April 2000  Discharge Type: Public Sewage: Storm Sewage Overflow  Discharge: Freshwater Stream/River  Environment:  Receiving Water: Bristol Avon/Floating Harbour  <b>Status: Temporary Consents (Water Act 1989, Section 113)</b>  Positional Accuracy: Located by supplier to within 100m</p>	A12SW (W)	822	2	358960 173270

Map ID	Details	Quadrant Reference (Compass Direction)	Estimated Distance From Site	Contact	NGR
24	<p><b>Discharge Consents</b></p> <p>Operator: Wessex Water Services Limited  Property Type: STORM TANK/CSO ON SEWERAGE NETWORK (WATER COMPANY)  Location: Silver Street Combined Sewer, Overflow, Silver Street, Bristol, Bs1 2ag  Authority: Environment Agency, South West Region  Catchment Area: Frome (Bristol)  Reference: 101086  Permit Version: 2  Effective Date: 15th October 2021  Issued Date: 15th October 2021  Revocation Date: 30th December 2023  Discharge Type: Public Sewage: Storm Sewage Overflow  Discharge: Freshwater Stream/River  Environment:  Receiving Water: River Frome  <b>Status: Varied under EPR 2010</b>  Positional Accuracy: Located by supplier to within 10m</p>	A12SW (W)	828	2	358954 173267
24	<p><b>Discharge Consents</b></p> <p>Operator: Wessex Water Services Limited  Property Type: STORM TANK/CSO ON SEWERAGE NETWORK (WATER COMPANY)  Location: Silver Street Combined Sewer, Overflow, Silver Street, Bristol, Bs1 2ag  Authority: Environment Agency, South West Region  Catchment Area: Frome (Bristol)  Reference: 101086  Permit Version: 3  Effective Date: 31st December 2023  Issued Date: 15th October 2021  Revocation Date: Not Supplied  Discharge Type: Public Sewage: Storm Sewage Overflow  Discharge: Freshwater Stream/River  Environment:  Receiving Water: River Frome  <b>Status: Varied under EPR 2010</b>  Positional Accuracy: Located by supplier to within 10m</p>	A12SW (W)	828	2	358954 173267
24	<p><b>Discharge Consents</b></p> <p>Operator: Wessex Water Services Limited  Property Type: STORM TANK/CSO ON SEWERAGE NETWORK (WATER COMPANY)  Location: Nelson Street (2) Cso, Nelson Street, Bristol, Bs1 2jy  Authority: Environment Agency, South West Region  Catchment Area: Frome (Bristol)  Reference: 101085  Permit Version: 3  Effective Date: 31st March 2024  Issued Date: 1st March 2021  Revocation Date: Not Supplied  Discharge Type: Public Sewage: Storm Sewage Overflow  Discharge: Freshwater Stream/River  Environment:  Receiving Water: River Frome  <b>Status: Varied under EPR 2010</b>  Positional Accuracy: Located by supplier to within 10m</p>	A12SW (W)	832	2	358952 173261
24	<p><b>Discharge Consents</b></p> <p>Operator: Wessex Water Services Limited  Property Type: STORM TANK/CSO ON SEWERAGE NETWORK (WATER COMPANY)  Location: Nelson Street (2) Cso, Nelson Street, Bristol, Bs1 2jy  Authority: Environment Agency, South West Region  Catchment Area: Frome (Bristol)  Reference: 101085  Permit Version: 2  Effective Date: 1st March 2021  Issued Date: 1st March 2021  Revocation Date: 30th March 2024  Discharge Type: Public Sewage: Storm Sewage Overflow  Discharge: Freshwater Stream/River  Environment:  Receiving Water: River Frome  <b>Status: Varied under EPR 2010</b>  Positional Accuracy: Located by supplier to within 10m</p>	A12SW (W)	832	2	358952 173261

Map ID	Details	Quadrant Reference (Compass Direction)	Estimated Distance From Site	Contact	NGR
24	<p><b>Discharge Consents</b></p> <p>Operator: Wessex Water Services Limited  Property Type: STORM TANK/CSO ON SEWERAGE NETWORK (WATER COMPANY)  Location: Nelson Street 1 Cso, 15 Nelson Street, Bristol, Bs1 2jy  Authority: Environment Agency, South West Region  Catchment Area: Frome (Bristol)  Reference: 101084  Permit Version: 2  Effective Date: 1st March 2021  Issued Date: 1st March 2021  Revocation Date: 30th March 2024  Discharge Type: Public Sewage: Storm Sewage Overflow  Discharge: Freshwater Stream/River  Environment:  Receiving Water: River Frome  <b>Status: Varied under EPR 2010</b>  Positional Accuracy: Located by supplier to within 10m</p>	A12SW (W)	832	2	358951 173265
24	<p><b>Discharge Consents</b></p> <p>Operator: Wessex Water Services Limited  Property Type: STORM TANK/CSO ON SEWERAGE NETWORK (WATER COMPANY)  Location: Nelson Street 1 Cso, 15 Nelson Street, Bristol, Bs1 2jy  Authority: Environment Agency, South West Region  Catchment Area: Frome (Bristol)  Reference: 101084  Permit Version: 3  Effective Date: 31st March 2024  Issued Date: 1st March 2021  Revocation Date: Not Supplied  Discharge Type: Public Sewage: Storm Sewage Overflow  Discharge: Freshwater Stream/River  Environment:  Receiving Water: River Frome  <b>Status: Varied under EPR 2010</b>  Positional Accuracy: Located by supplier to within 10m</p>	A12SW (W)	832	2	358951 173265
24	<p><b>Discharge Consents</b></p> <p>Operator: Wessex Water Services Limited  Property Type: STORM TANK/CSO ON SEWERAGE NETWORK (WATER COMPANY)  Location: Nelson Street (2) Cso, Nelson Street, Bristol, Bs1 2jy  Authority: Environment Agency, South West Region  Catchment Area: Frome (Bristol)  Reference: 101085  Permit Version: 1  Effective Date: 25th April 2000  Issued Date: 5th May 2000  Revocation Date: 28th February 2021  Discharge Type: Public Sewage: Storm Sewage Overflow  Discharge: Freshwater Stream/River  Environment:  Receiving Water: (S) Culverted River Frome  <b>Status: New Consent (Water Resources Act 1991, Section 88 &amp; Schedule 10 as amended by Environment Act 1995)</b>  Positional Accuracy: Located by supplier to within 10m</p>	A12SW (W)	834	2	358950 173260
24	<p><b>Discharge Consents</b></p> <p>Operator: Wessex Water Services Limited  Property Type: STORM TANK/CSO ON SEWERAGE NETWORK (WATER COMPANY)  Location: Silver Street Combined Sewer, Overflow, Silver Street, Bristol, Bs1 2ag  Authority: Environment Agency, South West Region  Catchment Area: Frome (Bristol)  Reference: 101086  Permit Version: 1  Effective Date: 25th April 2000  Issued Date: 5th May 2000  Revocation Date: 14th October 2021  Discharge Type: Public Sewage: Storm Sewage Overflow  Discharge: Freshwater Stream/River  Environment:  Receiving Water: (S) Culverted River Frome  <b>Status: New Consent (Water Resources Act 1991, Section 88 &amp; Schedule 10 as amended by Environment Act 1995)</b>  Positional Accuracy: Located by supplier to within 10m</p>	A12SW (W)	834	2	358950 173260

Map ID	Details	Quadrant Reference (Compass Direction)	Estimated Distance From Site	Contact	NGR
24	<p><b>Discharge Consents</b></p> <p>Operator: Wessex Water Services Limited  Property Type: STORM TANK/CSO ON SEWERAGE NETWORK (WATER COMPANY)  Location: Nelson Street 1 Cso, 15 Nelson Street, Bristol, Bs1 2jy  Authority: Environment Agency, South West Region  Catchment Area: Frome (Bristol)  Reference: 101084  Permit Version: 1  Effective Date: 25th April 2000  Issued Date: 4th May 2000  Revocation Date: 28th February 2021  Discharge Type: Public Sewage: Storm Sewage Overflow  Discharge: Freshwater Stream/River  Environment:  Receiving Water: (S) Culverted River Frome  <b>Status:</b> <b>New Consent (Water Resources Act 1991, Section 88 &amp; Schedule 10 as amended by Environment Act 1995)</b>  Positional Accuracy: Located by supplier to within 10m</p>	A12SW (W)	834	2	358950 173260
24	<p><b>Discharge Consents</b></p> <p>Operator: Wessex Water Services Limited  Property Type: STORM TANK/CSO ON SEWERAGE NETWORK (WATER COMPANY)  Location: Nelson Street 1 Cso, 15 Nelson Street, Bristol, Bs1 2jy  Authority: Environment Agency, South West Region  Catchment Area: Tidal Bristol Avon  Reference: 011216  Permit Version: 1  Effective Date: 12th September 1989  Issued Date: Not Supplied  Revocation Date: 25th April 2000  Discharge Type: Public Sewage: Storm Sewage Overflow  Discharge: Freshwater Stream/River  Environment:  Receiving Water: Bristol Avon/Floating Harbour  <b>Status:</b> <b>Temporary Consents (Water Act 1989, Section 113)</b>  Positional Accuracy: Located by supplier to within 100m</p>	A12SW (W)	847	2	358940 173250
25	<p><b>Discharge Consents</b></p> <p>Operator: J G Bristol Limited  Property Type: MAKING OF BEVERAGES/BREWERIES/SOFT DRINKS  Location: Bristol Brewery(Bristol), Counterslip, Bristol, Avon, Bs1 6ex  Authority: Environment Agency, South West Region  Catchment Area: Tidal Bristol Avon  Reference: 021215  Permit Version: 1  Effective Date: 8th February 1984  Issued Date: Not Supplied  Revocation Date: 13th April 2007  Discharge Type: Trade Discharges - Process Effluent - Water Company (Wtw)  Discharge: Freshwater Stream/River  Environment:  Receiving Water: Trib Of River Bristol Avon  <b>Status:</b> <b>Revoked (Water Resources Act 1991, Section 88 &amp; Schedule 10 as amended by Environment Act 1995)</b>  Positional Accuracy: Located by supplier to within 100m</p>	A7NE (SW)	887	2	359100 172900
26	<p><b>Discharge Consents</b></p> <p>Operator: Wessex Water Services Limited  Property Type: STORM TANK/CSO ON SEWERAGE NETWORK (WATER COMPANY)  Location: Bristol Sewer Storm Overflow Beneath Temple Meads, Viaduct, St Philip, Bristol  Authority: Environment Agency, South West Region  Catchment Area: Tidal Bristol Avon  Reference: 021588  Permit Version: 1  Effective Date: 15th October 1987  Issued Date: Not Supplied  Revocation Date: 25th April 2000  Discharge Type: Public Sewage: Storm Sewage Overflow  Discharge: Freshwater Stream/River  Environment:  Receiving Water: Trib Of River Bristol Avon  <b>Status:</b> <b>Deemed Consent - 1986 Variation</b>  Positional Accuracy: Located by supplier to within 100m</p>	A8SE (S)	888	2	359870 172610

Map ID	Details	Quadrant Reference (Compass Direction)	Estimated Distance From Site	Contact	NGR
26	<p><b>Discharge Consents</b></p> <p>Operator: Wessex Water Services Limited  Property Type: STORM TANK/CSO ON SEWERAGE NETWORK (WATER COMPANY)  Location: Avon Street Cso, Bristol Central, Bristol, Bs2 0ps  Authority: Environment Agency, South West Region  Catchment Area: Frome (Bristol)  Reference: 101095  Permit Version: 2  Effective Date: 31st March 2016  Issued Date: 29th March 2016  Revocation Date: Not Supplied  Discharge Type: Public Sewage: Storm Sewage Overflow  Discharge: Controlled Sea  Environment:  Receiving Water: Floating Harbour  <b>Status: Varied under EPR 2010</b>  Positional Accuracy: Located by supplier to within 10m</p>	A8SE (S)	894	2	359868 172604
27	<p><b>Discharge Consents</b></p> <p>Operator: Wessex Water Services Limited  Property Type: STORM TANK/CSO ON SEWERAGE NETWORK (WATER COMPANY)  Location: Avon Street Cso, Bristol Central, Bristol, Bs2 0ps  Authority: Environment Agency, South West Region  Catchment Area: Frome (Bristol)  Reference: 101095  Permit Version: 1  Effective Date: 25th April 2000  Issued Date: 5th May 2000  Revocation Date: 30th March 2016  Discharge Type: Public Sewage: Storm Sewage Overflow  Discharge: Freshwater Stream/River  Environment:  Receiving Water: (S) Floating Harbour  <b>Status: New Consent (Water Resources Act 1991, Section 88 &amp; Schedule 10 as amended by Environment Act 1995)</b>  Positional Accuracy: Located by supplier to within 10m</p>	A8SW (S)	913	2	359570 172600
28	<p><b>Discharge Consents</b></p> <p>Operator: Wessex Water Services Limited  Property Type: STORM TANK/CSO ON SEWERAGE NETWORK (WATER COMPANY)  Location: Peters Terrace, Near Gaunts Ham Park, Bristol  Authority: Environment Agency, South West Region  Catchment Area: Frome (Bristol)  Reference: 011235  Permit Version: 2  Effective Date: 28th September 2010  Issued Date: 28th September 2010  Revocation Date: 17th April 2014  Discharge Type: Public Sewage: Storm Sewage Overflow  Discharge: Freshwater Stream/River  Environment:  Receiving Water: Bristol Avon/Floating Harbour  <b>Status: Surrendered under EPR 2010</b>  Positional Accuracy: Located by supplier to within 10m</p>	A14SE (E)	919	2	360650 173210
28	<p><b>Discharge Consents</b></p> <p>Operator: Wessex Water Services Limited  Property Type: STORM TANK/CSO ON SEWERAGE NETWORK (WATER COMPANY)  Location: Peters Terrace, Near Gaunts Ham Park, Bristol  Authority: Environment Agency, South West Region  Catchment Area: Frome (Bristol)  Reference: 011235  Permit Version: 1  Effective Date: 12th September 1989  Issued Date: Not Supplied  Revocation Date: 27th September 2010  Discharge Type: Public Sewage: Storm Sewage Overflow  Discharge: Freshwater Stream/River  Environment:  Receiving Water: Bristol Avon/Floating Harbour  <b>Status: Temporary Consents (Water Act 1989, Section 113)</b>  Positional Accuracy: Located by supplier to within 100m</p>	A14SE (E)	919	2	360650 173210

Map ID	Details	Quadrant Reference (Compass Direction)	Estimated Distance From Site	Contact	NGR
29	<p><b>Discharge Consents</b></p> <p>Operator: Wessex Water Services Limited  Property Type: STORM TANK/CSO ON SEWERAGE NETWORK (WATER COMPANY)  Location: Magdelene Place Cso, Rear Of 48 Sussex Place, St Pauls, Bristol, Bs2 9qp  Authority: Environment Agency, South West Region  Catchment Area: Frome (Bristol)  Reference: 101880  Permit Version: 1  Effective Date: 31st March 2002  Issued Date: 26th March 2002  Revocation Date: 10th July 2016  Discharge Type: Public Sewage: Storm Sewage Overflow  Discharge: Land/Soakaway  Environment:  Receiving Water: Soakaway (G)  <b>Status: New Consent (Water Resources Act 1991, Section 88 &amp; Schedule 10 as amended by Environment Act 1995)</b>  Positional Accuracy: Located by supplier to within 10m</p>	A18NE (N)	941	2	359880 174460
29	<p><b>Discharge Consents</b></p> <p>Operator: Wessex Water Services Limited  Property Type: STORM TANK/CSO ON SEWERAGE NETWORK (WATER COMPANY)  Location: Magdelene Place Cso, Rear Of 48 Sussex Place, St Pauls, Bristol, Bs2 9qp  Authority: Environment Agency, South West Region  Catchment Area: Frome (Bristol)  Reference: 011832  Permit Version: 1  Effective Date: 12th September 1989  Issued Date: Not Supplied  Revocation Date: 30th March 2002  Discharge Type: Public Sewage: Storm Sewage Overflow  Discharge: Freshwater Stream/River  Environment:  Receiving Water: Trib Of River Bristol Frome  <b>Status: Revoked (Water Resources Act 1991, Section 88 &amp; Schedule 10 as amended by Environment Act 1995)</b>  Positional Accuracy: Located by supplier to within 100m</p>	A18NE (N)	960	2	359870 174480
30	<p><b>Discharge Consents</b></p> <p>Operator: Wessex Water Services Limited  Property Type: STORM TANK/CSO ON SEWERAGE NETWORK (WATER COMPANY)  Location: Marlborough Street Cso, Marlborough Street, Bristol, Bs1 3nu  Authority: Environment Agency, South West Region  Catchment Area: Tidal Bristol Avon  Reference: 011215  Permit Version: 1  Effective Date: 12th September 1989  Issued Date: Not Supplied  Revocation Date: 25th April 2000  Discharge Type: Public Sewage: Storm Sewage Overflow  Discharge: Freshwater Stream/River  Environment:  Receiving Water: Bristol Avon/Floating Harbour  <b>Status: Temporary Consents (Water Act 1989, Section 113)</b>  Positional Accuracy: Located by supplier to within 100m</p>	A12NW (W)	942	2	358810 173600
31	<p><b>Discharge Consents</b></p> <p>Operator: Tin Choy Chan &amp; Kwok Wing Li  Property Type: MAKING OF FOOD PRODUCTS/DAIRY  Location: Chanson Foods Building Avon Street, St Phillips, Bristol, Avon, Bs2 0ps  Authority: Environment Agency, South West Region  Catchment Area: Frome (Bristol)  Reference: Eprfp3329xf  Permit Version: 1  Effective Date: 21st September 2010  Issued Date: 21st September 2010  Revocation Date: Not Supplied  Discharge Type: Trade Discharges - Cooling Water  Discharge: Freshwater Stream/River  Environment:  Receiving Water: The Bristol Frome  <b>Status: New issued under EPR 2010</b>  Positional Accuracy: Located by supplier to within 10m</p>	A8SE (S)	944	2	359918 172560

Map ID	Details	Quadrant Reference (Compass Direction)	Estimated Distance From Site	Contact	NGR
32	<p><b>Discharge Consents</b></p> <p>Operator: Wessex Water Services Limited  Property Type: STORM TANK/CSO ON SEWERAGE NETWORK (WATER COMPANY)  Location: Bath Buildings, Junc Cheltenham Road, Bristol  Authority: Environment Agency, South West Region  Catchment Area: Frome (Bristol)  Reference: 011075  Permit Version: 1  Effective Date: 12th September 1989  Issued Date: Not Supplied  Revocation Date: 25th April 2000  Discharge Type: Public Sewage: Storm Sewage Overflow  Discharge: Freshwater Stream/River  Environment:  Receiving Water: Unknown  <b>Status: Temporary Consents (Water Act 1989, Section 113)</b>  Positional Accuracy: Located by supplier to within 100m</p>	A17NE (NW)	990	2	359120 174280
33	<p><b>Discharge Consents</b></p> <p>Operator: Wessex Water Services Limited  Property Type: STORM TANK/CSO ON SEWERAGE NETWORK (WATER COMPANY)  Location: Magdelene Place Cso, Rear Of 48 Sussex Place, St Pauls, Bristol, Bs2 9qp  Authority: Environment Agency, South West Region  Catchment Area: Frome (Bristol)  Reference: 101880  Permit Version: 3  Effective Date: 31st March 2022  Issued Date: 26th January 2021  Revocation Date: Not Supplied  Discharge Type: Public Sewage: Storm Sewage Overflow  Discharge: Land/Soakaway  Environment:  Receiving Water: Groundwater Via Infiltration System  <b>Status: Varied under EPR 2010</b>  Positional Accuracy: Located by supplier to within 10m</p>	A18NE (N)	1000	2	360009 174495
33	<p><b>Discharge Consents</b></p> <p>Operator: Wessex Water Services Limited  Property Type: STORM TANK/CSO ON SEWERAGE NETWORK (WATER COMPANY)  Location: Magdelene Place Cso, Rear Of 48 Sussex Place, St Pauls, Bristol, Bs2 9qp  Authority: Environment Agency, South West Region  Catchment Area: Frome (Bristol)  Reference: 101880  Permit Version: 2  Effective Date: 11th July 2016  Issued Date: 11th July 2016  Revocation Date: 30th March 2022  Discharge Type: Public Sewage: Storm Sewage Overflow  Discharge: Land/Soakaway  Environment:  Receiving Water: Groundwater Via Infiltration System  <b>Status: Varied under EPR 2010</b>  Positional Accuracy: Located by supplier to within 10m</p>	A18NE (N)	1000	2	360009 174495
34	<p><b>Integrated Pollution Prevention And Control</b></p> <p>Name: Cleansing Service Group Limited  Location: Csg Bristol Treatment Plant Epr/Ap3336sd, Csg,Csg Bristol Treatment Plant Epr/Ap3336sd, Pennywell Road,Easton,, Bristol, Hampshire, BS5 0TQ  Authority: Environment Agency, South West Region  Permit Reference: AP3336SD  Original Permit Ref: Ap3336sd  Effective Date: 17th September 2014  <b>Status: Effective</b>  Application Type: Variation (Administrative)  App. Sub Type: Not Supplied  Positional Accuracy: Automatically positioned to the address  Activity Code: 5.4 A(1) (a) (ii)  Activity Description: DISPOSAL OF &gt; 50 T/D NON-HAZARDOUS WASTE (&gt; 100 T/D IF ONLY AD) INVOLVING PHYSICO-CHEMICAL TREATMENT  Primary Activity: N  Activity Code: 5.6 A(1) a)  Activity Description: TEMPORARY STORAGE OF HAZ WASTE NOT UNDER S 5.2 PENDING ACTIVITIES LISTED IN S 5.1, 5.2, 5.3 AND PARAGRAPH (B) OF THIS SECTION WITH A TOTAL CAPACITY &gt; 50 TONNES, EXCL TEMP STORAGE WHERE GENERATED  Primary Activity: N  Activity Code: 5.3 A(1) a) (ii)  Activity Description: DISPOSAL OR RECOVERY OF HAZARDOUS WASTE WITH A CAPACITY EXCEEDING 10 TONNES PER DAY INVOLVING PHYSICO-CHEMICAL TREATMENT  Primary Activity: Y</p>	A18SE (NE)	411	2	360011 173853



Map ID	Details	Quadrant Reference (Compass Direction)	Estimated Distance From Site	Contact	NGR
34	<p><b>Integrated Pollution Prevention And Control</b></p> <p>Name: Cleansing Service Group Ltd            Location: CSG Bristol Treatment Plant, CSG,Pennywell Road, Easton,, Bristol, BS5 0TQ            Authority: Environment Agency, South West Region            Permit Reference: FP3135VJ            Original Permit Ref: Ap3336sd            Effective Date: 12th March 2014  <b>Status: Superseded By Variation</b>            Application Type: Variation            App. Sub Type: Minor            Positional Accuracy: Automatically positioned to the address            Activity Code: 5.3 A(1) a) (ii)            Activity Description: DISPOSAL OR RECOVERY OF HAZARDOUS WASTE WITH A CAPACITY EXCEEDING 10 TONNES PER DAY INVOLVING PHYSICO-CHEMICAL TREATMENT</p> <p>Primary Activity: Y            Activity Code: 5.6 A(1) a)            Activity Description: TEMPORARY STORAGE OF HAZ WASTE NOT UNDER S 5.2 PENDING ACTIVITIES LISTED IN S 5.1, 5.2, 5.3 AND PARAGRAPH (B) OF THIS SECTION WITH A TOTAL CAPACITY &gt; 50 TONNES, EXCL TEMP STORAGE WHERE GENERATED</p> <p>Primary Activity: N            Activity Code: 5.4 A(1) (a) (ii)            Activity Description: DISPOSAL OF &gt; 50 T/D NON-HAZARDOUS WASTE (&gt; 100 T/D IF ONLY AD) INVOLVING PHYSICO-CHEMICAL TREATMENT</p> <p>Primary Activity: N</p>	A18SE (NE)	411	2	360011 173853
34	<p><b>Integrated Pollution Prevention And Control</b></p> <p>Name: Cleansing Service Group Ltd            Location: CSG Bristol Treatment Plant, CSG,Pennywell Road, Easton,, Bristol, BS5 0TQ            Authority: Environment Agency, South West Region            Permit Reference: MP3936NE            Original Permit Ref: Ap3336sd            Effective Date: 15th July 2013  <b>Status: Superseded By Variation</b>            Application Type: Variation            App. Sub Type: Minor            Positional Accuracy: Automatically positioned to the address            Activity Code: 5.3 A(1) (B)            Activity Description: Other Waste Disposal; Waste Oils Greater Than 10T/Day            Primary Activity: Y            Activity Code: 5.3 A(1) (C) (II)            Activity Description: Other Waste Disposal; Non-Hazardous Waste &gt;50T/D By Physico-Chemical Treatment            Primary Activity: N</p>	A18SE (NE)	411	2	360011 173853
34	<p><b>Integrated Pollution Prevention And Control</b></p> <p>Name: Cleansing Service Group Ltd            Location: Csg Bristol Treatment Plant Epr/Ap3336sd, Csg, Pennywell Road,Easton,, Bristol, BS5 0TQ            Authority: Environment Agency, South West Region            Permit Reference: VP3431VC            Original Permit Ref: Ap3336sd            Effective Date: 17th September 2014  <b>Status: Effective</b>            Application Type: Variation            App. Sub Type: Simple Standard Variation            Positional Accuracy: Automatically positioned to the address            Activity Code: 5.6 A(1) a)            Activity Description: TEMPORARY STORAGE OF HAZ WASTE NOT UNDER S 5.2 PENDING ACTIVITIES LISTED IN S 5.1, 5.2, 5.3 AND PARAGRAPH (B) OF THIS SECTION WITH A TOTAL CAPACITY &gt; 50 TONNES, EXCL TEMP STORAGE WHERE GENERATED</p> <p>Primary Activity: N            Activity Code: 5.3 A(1) a) (ii)            Activity Description: DISPOSAL OR RECOVERY OF HAZARDOUS WASTE WITH A CAPACITY EXCEEDING 10 TONNES PER DAY INVOLVING PHYSICO-CHEMICAL TREATMENT</p> <p>Primary Activity: Y            Activity Code: 5.4 A(1) (a) (ii)            Activity Description: DISPOSAL OF &gt; 50 T/D NON-HAZARDOUS WASTE (&gt; 100 T/D IF ONLY AD) INVOLVING PHYSICO-CHEMICAL TREATMENT</p> <p>Primary Activity: N</p>	A18SE (NE)	412	2	360012 173854

Map ID	Details	Quadrant Reference (Compass Direction)	Estimated Distance From Site	Contact	NGR
35	<p><b>Integrated Pollution Prevention And Control</b></p> <p>Name: Neptune Plating Limited            Location: Neptune Plating Ltd, Barton Manor, Neptune Plating Ltd, Midland Road, St Phillips,, Bristol, Avon, BS2 0RL            Authority: Environment Agency, South West Region            Permit Reference: Bo9174if            Original Permit Ref: Bo9174if            Effective Date: 24th April 2009  <b>Status: Surrendered</b>            Application Type: Surrender            App. Sub Type: Not Supplied            Positional Accuracy: Automatically positioned to the address            Activity Code: 2.3 A(1) (A)            Activity Description: Surface Treating Metals And Plastics; Electrolytic/Chemical Greater Than 30 Cubic Metres            Primary Activity: Y</p>	A9NW (SE)	605	2	360114 172997
35	<p><b>Integrated Pollution Prevention And Control</b></p> <p>Name: Neptune Plating Ltd            Location: Neptune Plating Ltd, Barton Manor, Midland Road,, Bristol, Avon, BS2 0RL            Authority: Environment Agency, South West Region            Permit Reference: PP3236GY            Original Permit Ref: Bo9174if            Effective Date: 24th April 2009  <b>Status: Surrender Effective</b>            Application Type: Surrender            App. Sub Type: Whole            Positional Accuracy: Manually positioned to the road within the address or location            Activity Code: 2.3 A(1) (A)            Activity Description: Surface Treating Metals And Plastics; Electrolytic/Chemical Greater Than 30 Cubic Metres            Primary Activity: Y</p>	A8NE (SE)	612	2	360099 172979
36	<p><b>Local Authority Pollution Prevention and Controls</b></p> <p>Name: E G Tucker            Location: Little George Street, BRISTOL, Avon, BS2 9DG            Authority: Bristol City Council, Environmental Health Department            Permit Reference: EP070            Dated: Not Supplied            Process Type: Local Authority Air Pollution Control            Description: Part B - General Coating Process (No Specific Reference)  <b>Status: Authorised</b>            Positional Accuracy: Manually positioned to the road within the address or location</p>	A13NE (E)	14	3	359794 173509
37	<p><b>Local Authority Pollution Prevention and Controls</b></p> <p>Name: EG Tucker Ltd            Location: Little George Street, BRISTOL, Avon, BS2 9DQ            Authority: Bristol City Council, Environmental Health Department            Permit Reference: EP070            Dated: Not Supplied            Process Type: Local Authority Air Pollution Control            Description: Part B - General Coating Process (No Specific Reference)  <b>Status: Authorisation revoked</b>            Positional Accuracy: Automatically positioned to the address</p>	A13NE (NE)	105	3	359827 173608
38	<p><b>Local Authority Pollution Prevention and Controls</b></p> <p>Name: J Scadding &amp; Son Ltd            Location: Crown Sawmills, Eugene Street, St Judes, BRISTOL, Avon, BS5 0TW            Authority: Bristol City Council, Environmental Health Department            Permit Reference: EP012            Dated: Not Supplied            Process Type: Local Authority Air Pollution Control            Description: Part B process (no specific reference)  <b>Status: Authorisation revoked</b>            Positional Accuracy: Manually positioned to the road within the address or location</p>	A13NE (NE)	138	3	359896 173584
39	<p><b>Local Authority Pollution Prevention and Controls</b></p> <p>Name: Thomas Silveys M32 Service Station            Location: 111-119 Newfoundland Road, BRISTOL, Avon, BS2 9LU            Authority: Bristol City Council, Environmental Health Department            Permit Reference: Ep226            Dated: 3rd May 2002            Process Type: Local Authority Air Pollution Control            Description: PG1/14 Petrol filling station  <b>Status: Authorised</b>            Positional Accuracy: Manually positioned to the address or location</p>	A13NW (NW)	206	3	359673 173712

Map ID	Details	Quadrant Reference (Compass Direction)	Estimated Distance From Site	Contact	NGR
39	<p><b>Local Authority Pollution Prevention and Controls</b></p> <p>Name: M32 Service StationThos Silvey Ltd            Location: 113-119 Newfoundland Road, BRISTOL, Avon, BS2 9            Authority: Bristol City Council, Environmental Health Department            Permit Reference: Ep189            Dated: Not Supplied            Process Type: Local Authority Pollution Prevention and Control            Description: PG1/14 Petrol filling station  <b>Status: Permitted</b>            Positional Accuracy: Manually positioned to the address or location</p>	A13NW (NW)	206	3	359673 173712
39	<p><b>Local Authority Pollution Prevention and Controls</b></p> <p>Name: M32 Service Station            Location: 85-107 Newfoundland Road, Bristol, Bs2 9lu            Authority: Bristol City Council, Environmental Health Department            Permit Reference: EP226            Dated: 1st August 2005            Process Type: Local Authority Pollution Prevention and Control            Description: PG1/14 Petrol filling station  <b>Status: Application exempt from APC</b>            Positional Accuracy: Manually positioned to the address or location</p>	A13NW (NW)	207	3	359668 173711
40	<p><b>Local Authority Pollution Prevention and Controls</b></p> <p>Name: Dc Banwell &amp; Co            Location: 17 Unity Street, St Phillips, BRISTOL, Avon, BS2 0HN            Authority: Bristol City Council, Environmental Health Department            Permit Reference: Ep194            Dated: Not Supplied            Process Type: Local Authority Air Pollution Control            Description: PG1/14 Petrol filling station  <b>Status: Authorised</b>            Positional Accuracy: Manually positioned to the address or location</p>	A8NW (S)	457	3	359753 173035
41	<p><b>Local Authority Pollution Prevention and Controls</b></p> <p>Name: Sheldon Bush &amp; Patent Shot Co Ltd            Location: 10-14 Cheese Lane, BRISTOL, BS2 0JL            Authority: Bristol City Council, Environmental Health Department            Permit Reference: AF2850            Dated: 6th May 1992            Process Type: Application under SI 318, 1989 The Control of Industrial Air Pollution (Registration of Works) Regulations 1989            Description: Processes registered under S. 9 of the Alkali Act 1906 and S. 5 of the Health &amp; Safety at Work Act 1974  <b>Status: Authorised</b>            Positional Accuracy: Manually positioned to the address or location</p>	A7NE (SW)	676	3	359419 172911
42	<p><b>Local Authority Pollution Prevention and Controls</b></p> <p>Name: Parkway Filling Station            Location: 17-31 Lower Ashley Road, St Pauls, BRISTOL, Avon, .BS2 9QA            Authority: Bristol City Council, Environmental Health Department            Permit Reference: Ep186            Dated: Not Supplied            Process Type: Local Authority Air Pollution Control            Description: PG1/14 Petrol filling station  <b>Status: Authorised</b>            Positional Accuracy: Manually positioned to the address or location</p>	A18NE (N)	827	3	359947 174332
42	<p><b>Local Authority Pollution Prevention and Controls</b></p> <p>Name: Malthurst Parkway Bp Service Station            Location: 17-29 Lower Ashley Road, Montpelier, BRISTOL, Avon, BS2 9QA            Authority: Bristol City Council, Environmental Health Department            Permit Reference: Ep220            Dated: 13th June 2001            Process Type: Local Authority Pollution Prevention and Control            Description: PG1/14 Petrol filling station  <b>Status: Permitted</b>            Positional Accuracy: Manually positioned to the address or location</p>	A18NE (N)	828	3	359948 174333
43	<p><b>Local Authority Pollution Prevention and Controls</b></p> <p>Name: Lawrence Hill Service StationElf            Location: 152 Lawrence Hill, Easton, BRISTOL, Avon, BS5 0ND            Authority: Bristol City Council, Environmental Health Department            Permit Reference: Ep161            Dated: 11th January 1999            Process Type: Local Authority Air Pollution Control            Description: PG1/14 Petrol filling station  <b>Status: Authorisation revoked</b>            Positional Accuracy: Manually positioned to the address or location</p>	A14SE (E)	909	3	360679 173373

Map ID	Details	Quadrant Reference (Compass Direction)	Estimated Distance From Site	Contact	NGR
43	<p><b>Local Authority Pollution Prevention and Controls</b></p> <p>Name: Blue Circle Cement            Location: British Rail Goods Yard, Lawrence Hill, BRISTOL, Avon, BS5 0BS            Authority: Bristol City Council, Environmental Health Department            Permit Reference: Ep028            Dated: Not Supplied            Process Type: Local Authority Air Pollution Control            Description: Part B - General Mineral Process (No Specific Reference)  <b>Status: Application Withdrawn</b>            Positional Accuracy: Manually positioned to the road within the address or location</p>	A14SE (E)	930	3	360704 173399
44	<p><b>Local Authority Pollution Prevention and Controls</b></p> <p>Name: Dovercourt Motor Company Ltd.            Location: 156 Cheltenham Road, BRISTOL, Avon, BS6 5RL            Authority: Bristol City Council, Environmental Health Department            Permit Reference: Ep047            Dated: 3rd September 1993            Process Type: Local Authority Air Pollution Control            Description: PG6/23 Coating of metal and plastic  <b>Status: Authorisation revoked</b>            Positional Accuracy: Manually positioned to the address or location</p>	A17NE (NW)	944	3	359100 174200
45	<p><b>Local Authority Pollution Prevention and Controls</b></p> <p>Name: Victoria Dry Cleaners            Location: Unit 7 Transom House, Victoria Street, Bristol, Bs1 6ah            Authority: Bristol City Council, Environmental Health Department            Permit Reference: EP256            Dated: 31st October 2007            Process Type: Local Authority Pollution Prevention and Control            Description: PG6/46 Dry cleaning  <b>Status: Permitted</b>            Positional Accuracy: Manually positioned to the address or location</p>	A7SE (SW)	949	3	359251 172694
46	<p><b>Local Authority Pollution Prevention and Controls</b></p> <p>Name: Easton Service Station (Texaco)            Location: 168 Easton Road, Easton, BRISTOL, Avon, BS5 0ES            Authority: Bristol City Council, Environmental Health Department            Permit Reference: Ep128            Dated: 31st December 1998            Process Type: Local Authority Pollution Prevention and Control            Description: PG1/14 Petrol filling station  <b>Status: Permitted</b>            Positional Accuracy: Automatically positioned to the address</p>	A14NE (E)	953	3	360709 173725
47	<p><b>Local Authority Pollution Prevention and Controls</b></p> <p>Name: Ks Specialist Dry Cleaners            Location: 61 Broad Street, Bristol, Bs1 2ej            Authority: Bristol City Council, Environmental Health Department            Permit Reference: EP257            Dated: Not Supplied            Process Type: Local Authority Pollution Prevention and Control            Description: PG6/46 Dry cleaning  <b>Status: Permitted</b>            Positional Accuracy: Manually positioned to the address or location</p>	A7NW (SW)	966	3	358882 173077
48	<p><b>Local Authority Pollution Prevention and Controls</b></p> <p>Name: Seven Ways Service StationSave            Location: 50-52 Sussex Place, BRISTOL, Avon, BS2 9QP            Authority: Bristol City Council, Environmental Health Department            Permit Reference: Ep129            Dated: 31st December 1998            Process Type: Local Authority Pollution Prevention and Control            Description: PG1/14 Petrol filling station  <b>Status: Permitted</b>            Positional Accuracy: Automatically positioned to the address</p>	A18NE (N)	970	3	359860 174491
49	<p><b>Local Authority Pollution Prevention and Controls</b></p> <p>Name: Cowie Bristol Vauxhall            Location: 65-71 Avon Street, BRISTOL, Avon, BS2 0PZ            Authority: Bristol City Council, Environmental Health Department            Permit Reference: Not Given            Dated: Not Supplied            Process Type: Local Authority Air Pollution Control            Description: PG6/34 Respraying of road vehicles  <b>Status: Authorisation revoked</b>            Positional Accuracy: Automatically positioned to the address</p>	A8SE (S)	982	3	360058 172554
	<p><b>Nearest Surface Water Feature</b></p>	A13NW (NW)	51	-	359737 173571

Map ID	Details	Quadrant Reference (Compass Direction)	Estimated Distance From Site	Contact	NGR
50	<p><b>Prosecutions Relating to Authorised Processes</b></p> <p>Location: Wilson Street, St Paul's , BRISTOL, Avon, BS                      Prosecution Text: EA News Release 06/03/1997, Illegally depositing and keeping waste on unlicensed land.                      Prosecution Act: EPA90                      Hearing Date: 6th March 1997                      Verdict: Guilty                      Fine: 50000                      Costs: 1283                      Positional Accuracy: Manually positioned to the road within the address or location</p>	A13NW (NW)	260	2	359650 173761
51	<p><b>Prosecutions Relating to Authorised Processes</b></p> <p>Location: Sussex Street, Bristol                      Prosecution Text: Failure to comply with packaging waste regulations                      Prosecution Act: Epa90 S33                      Hearing Date: 2nd May 2008                      Verdict: Guilty                      Fine: 2000                      Costs: 1200                      Positional Accuracy: Manually positioned to the address or location</p>	A9NW (SE)	742	2	360239 172920
	<p><b>River Quality</b></p> <p>Name: Bristol Frome                      GQA Grade: River Quality B                      Reach: Broomhill-Floating Harbour                      Estimated Distance (km): 6.9                      Flow Rate: Flow less than 2.5 cumecs                      Flow Type: River                      Year: 2000</p>	A13SE (SE)	33	2	359804 173483
	<p><b>River Quality</b></p> <p>Name: Floating Harbour                      GQA Grade: River Quality B                      Reach: Temple Meads-Conf With Bristol Frome                      Estimated Distance (km): 2.4                      Flow Rate: Flow less than 40 cumecs                      Flow Type: River                      Year: 2000</p>	A7NE (SW)	696	2	359361 172925
52	<p><b>Substantiated Pollution Incident Register</b></p> <p>Authority: Environment Agency - South West Region, Wessex Area                      Incident Date: 25th April 2002                      Incident Reference: 74552                      Water Impact: Category 4 - No Impact                      Air Impact: Category 4 - No Impact                      Land Impact: Category 2 - Significant Incident                      Positional Accuracy: Located by supplier to within 10m                      Pollutant: Specific Waste Materials: Tyres</p>	A18SW (N)	357	2	359669 173871
53	<p><b>Water Abstractions</b></p> <p>Operator: Neptune Plating Ltd                      Licence Number: 17/53/001/G/454                      Permit Version: 100                      Location: Barton Manor                      Authority: Environment Agency, South West Region                      Abstraction: Metal: Process Water                      Abstraction Type: Water may be abstracted from a single point                      Source: Groundwater                      Daily Rate (m3): Not Supplied                      Yearly Rate (m3): Not Supplied                      Details: Lower Coal Series                      Authorised Start: 01 April                      Authorised End: 31 March                      Permit Start Date: 7th December 1995                      Permit End Date: Not Supplied                      Positional Accuracy: Located by supplier to within 100m</p>	A8NE (SE)	595	2	360100 173000

Map ID	Details	Quadrant Reference (Compass Direction)	Estimated Distance From Site	Contact	NGR
54	<p><b>Water Abstractions</b></p> <p>Operator: Bristol City Council  Licence Number: Sw/053/0002/011  Permit Version: 1  Location: Bristol Frome Floating Harbour  Authority: Environment Agency, South West Region  Abstraction: Private Water Supply: Heat Pump  Abstraction Type: Water may be abstracted from a single point  Source: Surface  Daily Rate (m3): Not Supplied  Yearly Rate (m3): Not Supplied  Details: Not Supplied  Authorised Start: 01 April  Authorised End: 31 March  Permit Start Date: 9th December 2020  Permit End Date: Not Supplied  Positional Accuracy: Located by supplier to within 10m</p>	A7NE (SW)	684	2	359241 173046
55	<p><b>Water Abstractions</b></p> <p>Operator: Dolan Corrugated Containers  Licence Number: 175301G082  Permit Version: Not Supplied  Location: Avonside Paper Mills, St Philips, BRISTOL, Somerset, BS2  Authority: Environment Agency, South West Region  Abstraction: Paper Making  Abstraction Type: Not Supplied  Source: Borehole  Daily Rate (m3): 327  Yearly Rate (m3): 90922  Details: Upper Sandstone; Process  Authorised Start: Not Supplied  Authorised End: Not Supplied  Permit Start Date: Not Supplied  Permit End Date: Not Supplied  Positional Accuracy: Located by supplier to within 100m</p>	A8SE (S)	792	2	359800 172700
55	<p><b>Water Abstractions</b></p> <p>Operator: The National Farmers Union Mutual Insurance Society Limited  Licence Number: 17/53/001/S/471/R01  Permit Version: 1  Location: Floating Harbour Bristol- Point A Serving Building Nd4  Authority: Environment Agency, South West Region  Abstraction: Other Industrial/Commercial/Public Services: Heat Pump  Abstraction Type: Water may be abstracted from a single point  Source: Surface  Daily Rate (m3): Not Supplied  Yearly Rate (m3): Not Supplied  Details: The Floating Harbour, Bristol  Authorised Start: 01 April  Authorised End: 31 March  Permit Start Date: 26th May 2017  Permit End Date: Not Supplied  Positional Accuracy: Located by supplier to within 10m</p>	A8SW (S)	819	2	359758 172673
55	<p><b>Water Abstractions</b></p> <p>Operator: The National Farmers Union Mutual Insurance Society Limited  Licence Number: 17/53/001/S/471  Permit Version: 104  Location: Floating Harbour Bristol- Point A Serving Building Nd4  Authority: Environment Agency, South West Region  Abstraction: Other Industrial/Commercial/Public Services: Heat Pump  Abstraction Type: Water may be abstracted from a single point  Source: Surface  Daily Rate (m3): Not Supplied  Yearly Rate (m3): Not Supplied  Details: The Floating Harbour, Bristol  Authorised Start: 01 April  Authorised End: 31 March  Permit Start Date: 6th March 2014  Permit End Date: Not Supplied  Positional Accuracy: Located by supplier to within 10m</p>	A8SW (S)	819	2	359758 172673

Map ID	Details	Quadrant Reference (Compass Direction)	Estimated Distance From Site	Contact	NGR
55	<p><b>Water Abstractions</b></p> <p>Operator: The National Farmers Union Mutual Insurance Society Limited  Licence Number: 17/53/001/S/471  Permit Version: 103  Location: Floating Harbour Bristol- Point A Serving Building Nd4  Authority: Environment Agency, South West Region  Abstraction: Other Industrial/Commercial/Public Services: Non-Evaporative Cooling  Abstraction Type: Water may be abstracted from a single point  Source: Surface  Daily Rate (m3): Not Supplied  Yearly Rate (m3): Not Supplied  Details: N/A  Authorised Start: 01 April  Authorised End: 31 March  Permit Start Date: 14th March 2011  Permit End Date: Not Supplied  Positional Accuracy: Located by supplier to within 10m</p>	A8SW (S)	819	2	359758 172673
55	<p><b>Water Abstractions</b></p> <p>Operator: Castlemore (Temple Quay 2) Limited  Licence Number: 17/53/001/S/471  Permit Version: 102  Location: Floating Harbour Bristol- Point A Serving Building Nd4  Authority: Environment Agency, South West Region  Abstraction: Other Industrial/Commercial/Public Services: Non-Evaporative Cooling  Abstraction Type: Water may be abstracted from a single point  Source: Surface  Daily Rate (m3): Not Supplied  Yearly Rate (m3): Not Supplied  Details: N/A  Authorised Start: 01 April  Authorised End: 31 March  Permit Start Date: 11th November 2007  Permit End Date: Not Supplied  Positional Accuracy: Located by supplier to within 10m</p>	A8SW (S)	819	2	359758 172673
55	<p><b>Water Abstractions</b></p> <p>Operator: Castlemore Securities Ltd  Licence Number: 17/53/001/S/471  Permit Version: 101  Location: Floating Harbour Bristol- Point A Serving Building Nd4  Authority: Environment Agency, South West Region  Abstraction: Other Industrial/Commercial/Public Services: Non-Evaporative Cooling  Abstraction Type: Water may be abstracted from a single point  Source: Surface  Daily Rate (m3): Not Supplied  Yearly Rate (m3): Not Supplied  Details: N/A  Authorised Start: 01 April  Authorised End: 31 March  Permit Start Date: 10th November 2007  Permit End Date: Not Supplied  Positional Accuracy: Located by supplier to within 10m</p>	A8SW (S)	819	2	359758 172673
56	<p><b>Water Abstractions</b></p> <p>Operator: Scottish &amp; Newcastle Plc  Licence Number: 17/53/001/S/102  Permit Version: 101  Location: Floating Harbour Bath Street Bristol  Authority: Environment Agency, South West Region  Abstraction: Breweries/Wine: Non-Evaporative Cooling  Abstraction Type: Water may be abstracted from a single point  Source: Tidal  Daily Rate (m3): Not Supplied  Yearly Rate (m3): Not Supplied  Details: Floating Harbour  Authorised Start: 01 April  Authorised End: 31 March  Permit Start Date: 1st October 1999  Permit End Date: Not Supplied  Positional Accuracy: Located by supplier to within 10m</p>	A7NE (SW)	798	2	359130 173000

Map ID	Details	Quadrant Reference (Compass Direction)	Estimated Distance From Site	Contact	NGR
56	<p><b>Water Abstractions</b></p> <p>Operator: J G Bristol Ltd  Licence Number: 17/53/001/G/102  Permit Version: 103  Location: Borehole Bath Street Bristol  Authority: Environment Agency, South West Region  Abstraction: Breweries/Wine: Non-Evaporative Cooling  Abstraction Type: Water may be abstracted from a single point  Source: Groundwater  Daily Rate (m3): Not Supplied  Yearly Rate (m3): Not Supplied  Details: Not Supplied  Authorised Start: 01 April  Authorised End: 31 March  Permit Start Date: 17th October 2003  Permit End Date: Not Supplied  Positional Accuracy: Located by supplier to within 10m</p>	A7NE (SW)	813	2	359120 172990
56	<p><b>Water Abstractions</b></p> <p>Operator: J G Bristol Ltd  Licence Number: 17/53/001/G/102  Permit Version: 102  Location: Borehole Bath Street Bristol  Authority: Environment Agency, South West Region  Abstraction: Breweries/Wine: Non-Evaporative Cooling  Abstraction Type: Water may be abstracted from a single point  Source: Groundwater  Daily Rate (m3): Not Supplied  Yearly Rate (m3): Not Supplied  Details: Not Supplied  Authorised Start: 01 April  Authorised End: 31 March  Permit Start Date: 19th April 2002  Permit End Date: Not Supplied  Positional Accuracy: Located by supplier to within 10m</p>	A7NE (SW)	813	2	359120 172990
56	<p><b>Water Abstractions</b></p> <p>Operator: Scottish &amp; Newcastle Plc  Licence Number: 17/53/001/G/102  Permit Version: 101  Location: Borehole Bath Street Bristol  Authority: Environment Agency, South West Region  Abstraction: Breweries/Wine: Non-Evaporative Cooling  Abstraction Type: Water may be abstracted from a single point  Source: Groundwater  Daily Rate (m3): Not Supplied  Yearly Rate (m3): Not Supplied  Details: Not Supplied  Authorised Start: 01 April  Authorised End: 31 March  Permit Start Date: 1st October 1999  Permit End Date: Not Supplied  Positional Accuracy: Located by supplier to within 10m</p>	A7NE (SW)	813	2	359120 172990
57	<p><b>Water Abstractions</b></p> <p>Operator: Glass Wharf Jv Limited  Licence Number: Sw/053/0002/008  Permit Version: 1  Location: Floating Harbour Bristol- Point B Serving Building Nd3  Authority: Environment Agency, South West Region  Abstraction: Other Industrial/Commercial/Public Services: Non-Evaporative Cooling  Abstraction Type: Water may be abstracted from a single point  Source: Surface  Daily Rate (m3): Not Supplied  Yearly Rate (m3): Not Supplied  Details: One Glass Wharf, The Floating Harbour, Bristol  Authorised Start: 01 April  Authorised End: 31 March  Permit Start Date: 15th May 2019  Permit End Date: Not Supplied  Positional Accuracy: Located by supplier to within 10m</p>	A8SW (S)	815	2	359752 172677



Map ID	Details	Quadrant Reference (Compass Direction)	Estimated Distance From Site	Contact	NGR
57	<p><b>Water Abstractions</b></p> <p>Operator: Castlemore (Temple Quay 2) Ltd  Licence Number: 17/53/001/S/470  Permit Version: 102  Location: Floating Harbour Bristol- Point B Serving Building Nd3  Authority: Environment Agency, South West Region  Abstraction: Other Industrial/Commercial/Public Services: Non-Evaporative Cooling  Abstraction Type: Water may be abstracted from a single point  Source: Surface  Daily Rate (m3): Not Supplied  Yearly Rate (m3): Not Supplied  Details: N/A  Authorised Start: 01 April  Authorised End: 31 March  Permit Start Date: 11th November 2007  Permit End Date: Not Supplied  Positional Accuracy: Located by supplier to within 10m</p>	A8SW (S)	815	2	359752 172677
57	<p><b>Water Abstractions</b></p> <p>Operator: Castlemore Securities Ltd  Licence Number: 17/53/001/S/470  Permit Version: 101  Location: Floating Harbour Bristol- Point B Serving Building Nd3  Authority: Environment Agency, South West Region  Abstraction: Other Industrial/Commercial/Public Services: Non-Evaporative Cooling  Abstraction Type: Water may be abstracted from a single point  Source: Surface  Daily Rate (m3): Not Supplied  Yearly Rate (m3): Not Supplied  Details: N/A  Authorised Start: 01 April  Authorised End: 31 March  Permit Start Date: 10th November 2007  Permit End Date: Not Supplied  Positional Accuracy: Located by supplier to within 10m</p>	A8SW (S)	815	2	359752 172677
57	<p><b>Water Abstractions</b></p> <p>Operator: Glass Wharf Jv Limited  Licence Number: Sw/053/0002/008  Permit Version: 1  Location: Floating Harbour Bristol- Point A Serving Building Nd3  Authority: Environment Agency, South West Region  Abstraction: Other Industrial/Commercial/Public Services: Non-Evaporative Cooling  Abstraction Type: Water may be abstracted from a single point  Source: Surface  Daily Rate (m3): Not Supplied  Yearly Rate (m3): Not Supplied  Details: One Glass Wharf, The Floating Harbour, Bristol  Authorised Start: 01 April  Authorised End: 31 March  Permit Start Date: 15th May 2019  Permit End Date: Not Supplied  Positional Accuracy: Located by supplier to within 10m</p>	A8SW (S)	816	2	359754 172676
57	<p><b>Water Abstractions</b></p> <p>Operator: Castlemore (Temple Quay 2) Ltd  Licence Number: 17/53/001/S/470  Permit Version: 102  Location: Floating Harbour Bristol- Point A Serving Building Nd3  Authority: Environment Agency, South West Region  Abstraction: Other Industrial/Commercial/Public Services: Non-Evaporative Cooling  Abstraction Type: Water may be abstracted from a single point  Source: Surface  Daily Rate (m3): Not Supplied  Yearly Rate (m3): Not Supplied  Details: N/A  Authorised Start: 01 April  Authorised End: 31 March  Permit Start Date: 11th November 2007  Permit End Date: Not Supplied  Positional Accuracy: Located by supplier to within 10m</p>	A8SW (S)	816	2	359754 172676

Map ID	Details	Quadrant Reference (Compass Direction)	Estimated Distance From Site	Contact	NGR
57	<p><b>Water Abstractions</b></p> <p>Operator: Castlemore Securities Ltd  Licence Number: 17/53/001/S/470  Permit Version: 101  Location: Floating Harbour Bristol- Point A Serving Building Nd3  Authority: Environment Agency, South West Region  Abstraction: Other Industrial/Commercial/Public Services: Non-Evaporative Cooling  Abstraction Type: Water may be abstracted from a single point  Source: Surface  Daily Rate (m3): Not Supplied  Yearly Rate (m3): Not Supplied  Details: N/A  Authorised Start: 01 April  Authorised End: 31 March  Permit Start Date: 10th November 2007  Permit End Date: Not Supplied  Positional Accuracy: Located by supplier to within 10m</p>	A8SW (S)	816	2	359754 172676
57	<p><b>Water Abstractions</b></p> <p>Operator: The National Farmers Union Mutual Insurance Society Limited  Licence Number: 17/53/001/S/471/R01  Permit Version: 1  Location: Floating Harbour Bristol- Point B Serving Building Nd4  Authority: Environment Agency, South West Region  Abstraction: Other Industrial/Commercial/Public Services: Heat Pump  Abstraction Type: Water may be abstracted from a single point  Source: Surface  Daily Rate (m3): Not Supplied  Yearly Rate (m3): Not Supplied  Details: The Floating Harbour, Bristol  Authorised Start: 01 April  Authorised End: 31 March  Permit Start Date: 26th May 2017  Permit End Date: Not Supplied  Positional Accuracy: Located by supplier to within 10m</p>	A8SW (S)	818	2	359756 172674
57	<p><b>Water Abstractions</b></p> <p>Operator: The National Farmers Union Mutual Insurance Society Limited  Licence Number: 17/53/001/S/471  Permit Version: 104  Location: Floating Harbour Bristol- Point B Serving Building Nd4  Authority: Environment Agency, South West Region  Abstraction: Other Industrial/Commercial/Public Services: Heat Pump  Abstraction Type: Water may be abstracted from a single point  Source: Surface  Daily Rate (m3): Not Supplied  Yearly Rate (m3): Not Supplied  Details: The Floating Harbour, Bristol  Authorised Start: 01 April  Authorised End: 31 March  Permit Start Date: 6th March 2014  Permit End Date: Not Supplied  Positional Accuracy: Located by supplier to within 10m</p>	A8SW (S)	818	2	359756 172674
57	<p><b>Water Abstractions</b></p> <p>Operator: The National Farmers Union Mutual Insurance Society Limited  Licence Number: 17/53/001/S/471  Permit Version: 103  Location: Floating Harbour Bristol- Point B Serving Building Nd4  Authority: Environment Agency, South West Region  Abstraction: Other Industrial/Commercial/Public Services: Non-Evaporative Cooling  Abstraction Type: Water may be abstracted from a single point  Source: Surface  Daily Rate (m3): Not Supplied  Yearly Rate (m3): Not Supplied  Details: N/A  Authorised Start: 01 April  Authorised End: 31 March  Permit Start Date: 14th March 2011  Permit End Date: Not Supplied  Positional Accuracy: Located by supplier to within 10m</p>	A8SW (S)	818	2	359756 172674

Map ID	Details	Quadrant Reference (Compass Direction)	Estimated Distance From Site	Contact	NGR
57	<p><b>Water Abstractions</b></p> <p>Operator: Castlemore (Temple Quay 2) Limited  Licence Number: 17/53/001/S/471  Permit Version: 102  Location: Floating Harbour Bristol- Point B Serving Building Nd4  Authority: Environment Agency, South West Region  Abstraction: Other Industrial/Commercial/Public Services: Non-Evaporative Cooling  Abstraction Type: Water may be abstracted from a single point  Source: Surface  Daily Rate (m3): Not Supplied  Yearly Rate (m3): Not Supplied  Details: N/A  Authorised Start: 01 April  Authorised End: 31 March  Permit Start Date: 11th November 2007  Permit End Date: Not Supplied  Positional Accuracy: Located by supplier to within 10m</p>	A8SW (S)	818	2	359756 172674
57	<p><b>Water Abstractions</b></p> <p>Operator: Castlemore Securities Ltd  Licence Number: 17/53/001/S/471  Permit Version: 101  Location: Floating Harbour Bristol- Point B Serving Building Nd4  Authority: Environment Agency, South West Region  Abstraction: Other Industrial/Commercial/Public Services: Non-Evaporative Cooling  Abstraction Type: Water may be abstracted from a single point  Source: Surface  Daily Rate (m3): Not Supplied  Yearly Rate (m3): Not Supplied  Details: N/A  Authorised Start: 01 April  Authorised End: 31 March  Permit Start Date: 10th November 2007  Permit End Date: Not Supplied  Positional Accuracy: Located by supplier to within 10m</p>	A8SW (S)	818	2	359756 172674
58	<p><b>Water Abstractions</b></p> <p>Operator: Dolan Corrugated Containers  Licence Number: 175301S082  Permit Version: Not Supplied  Location: Avonside Paper Mills, St Philips, BRISTOL, Somerset, BS2  Authority: Environment Agency, South West Region  Abstraction: Paper Making  Abstraction Type: Not Supplied  Source: Tidal  Daily Rate (m3): 327  Yearly Rate (m3): 90922  Details: Expired: 17-Jun-1993; Floating Harbour  Authorised Start: Not Supplied  Authorised End: Not Supplied  Permit Start Date: Not Supplied  Permit End Date: Not Supplied  Positional Accuracy: Located by supplier to within 100m</p>	A8SE (S)	892	2	359800 172600
59	<p><b>Water Abstractions</b></p> <p>Operator: Chanson Foods  Licence Number: Sw/053/0002/001/R01  Permit Version: 1  Location: Abstraction Point A - Feeder Canal, Floating Harbour  Authority: Environment Agency, South West Region  Abstraction: Other Industrial/Commercial/Public Services: Non-Evaporative Cooling  Abstraction Type: Water may be abstracted from a single point  Source: Surface  Daily Rate (m3): Not Supplied  Yearly Rate (m3): Not Supplied  Details: Not Supplied  Authorised Start: 01 April  Authorised End: 31 March  Permit Start Date: 1st April 2017  Permit End Date: Not Supplied  Positional Accuracy: Located by supplier to within 10m</p>	A8SE (S)	961	2	359927 172544

Map ID	Details	Quadrant Reference (Compass Direction)	Estimated Distance From Site	Contact	NGR
59	<p><b>Water Abstractions</b></p> <p>Operator: Chanson Foods  Licence Number: Sw/053/0002/001  Permit Version: 1  Location: Abstraction Point A - Feeder Canal, Floating Harbour  Authority: Environment Agency, South West Region  Abstraction: Other Industrial/Commercial/Public Services: Non-Evaporative Cooling  Abstraction Type: Water may be abstracted from a single point  Source: Surface  Daily Rate (m3): Not Supplied  Yearly Rate (m3): Not Supplied  Details: Not Supplied  Authorised Start: 01 April  Authorised End: 31 March  Permit Start Date: 11th April 2011  Permit End Date: Not Supplied  Positional Accuracy: Located by supplier to within 10m</p>	A8SE (S)	961	2	359927 172544
	<p><b>Water Abstractions</b></p> <p>Operator: Mr C Mant  Licence Number: 175301S441  Permit Version: Not Supplied  Location: Location Description Not Available  Authority: Environment Agency, South West Region  Abstraction: Industrial Processing ( Miscellaneous)  Abstraction Type: Not Supplied  Source: Canal  Daily Rate (m3): 1  Yearly Rate (m3): 260  Details: Feeder Canal  Authorised Start: Not Supplied  Authorised End: Not Supplied  Permit Start Date: Not Supplied  Permit End Date: Not Supplied  Positional Accuracy: Located by supplier to within 100m</p>	A9SW (SE)	1083	2	360200 172500
	<p><b>Water Abstractions</b></p> <p>Operator: Rheemco Ltd  Licence Number: 175301S003  Permit Version: Not Supplied  Location: st Vincent's Works, Silverthorne Lane, BRISTOL , BS2 0QF  Authority: Environment Agency, South West Region  Abstraction: Metal Goods  Abstraction Type: Not Supplied  Source: Tidal  Daily Rate (m3): 91  Yearly Rate (m3): 22730  Details: Not Supplied  Authorised Start: Not Supplied  Authorised End: Not Supplied  Permit Start Date: Not Supplied  Permit End Date: Not Supplied  Positional Accuracy: Located by supplier to within 100m</p>	A4NW (S)	1175	2	360200 172400
	<p><b>Water Abstractions</b></p> <p>Operator: Rheemco Ltd  Licence Number: 175301S003  Permit Version: Not Supplied  Location: Location Description Not Available  Authority: Environment Agency, South West Region  Abstraction: Metal Goods  Abstraction Type: Not Supplied  Source: Tidal  Daily Rate (m3): 91  Yearly Rate (m3): 22730  Details: Feeder Canal  Authorised Start: Not Supplied  Authorised End: Not Supplied  Permit Start Date: Not Supplied  Permit End Date: Not Supplied  Positional Accuracy: Located by supplier to within 100m</p>	A4NW (SE)	1220	2	360300 172395

Map ID	Details	Quadrant Reference (Compass Direction)	Estimated Distance From Site	Contact	NGR
	<p><b>Water Abstractions</b></p> <p>Operator: Bristol City Council  Licence Number: 175301S391  Permit Version: Not Supplied  Location: Redcliff Wharf, Redcliffe, BRISTOL, Somerset  Authority: Environment Agency, South West Region  Abstraction: Refuge Tips (Not Known)  Abstraction Type: Not Supplied  Source: Tidal  Daily Rate (m3): 20  Yearly Rate (m3): 5318  Details: Expired: 04-Aug-1992; Water Supply - Other; Floating Harbour  Authorised Start: Not Supplied  Authorised End: Not Supplied  Permit Start Date: Not Supplied  Permit End Date: Not Supplied  Positional Accuracy: Located by supplier to within 100m</p>	A2NW (SW)	1333	2	359000 172400
	<p><b>Water Abstractions</b></p> <p>Operator: H &amp; T PROCTOR LTD  Licence Number: 175301S259  Permit Version: Not Supplied  Location: 101 Feeder Road, BRISTOL , BS2  Authority: Environment Agency, South West Region  Abstraction: Industrial Cooling (Miscellaneous)  Abstraction Type: Not Supplied  Source: Tidal  Daily Rate (m3): 218  Yearly Rate (m3): 57300  Details: Feeder Canal  Authorised Start: Not Supplied  Authorised End: Not Supplied  Permit Start Date: Not Supplied  Permit End Date: Not Supplied  Positional Accuracy: Located by supplier to within 100m</p>	A10SW (SE)	1366	2	360800 172600
	<p><b>Water Abstractions</b></p> <p>Operator: The Blue Reef Leisure Company Limited  Licence Number: 17/53/001/S/458  Permit Version: 102  Location: Floating Harbour River Avon  Authority: Environment Agency, South West Region  Abstraction: Construction: Non-Evaporative Cooling  Abstraction Type: Water may be abstracted from a single point  Source: Surface  Daily Rate (m3): Not Supplied  Yearly Rate (m3): Not Supplied  Details: Not Supplied  Authorised Start: 01 April  Authorised End: 31 March  Permit Start Date: 23rd March 2009  Permit End Date: Not Supplied  Positional Accuracy: Located by supplier to within 10m</p>	A6SE (SW)	1512	2	358530 172610
	<p><b>Water Abstractions</b></p> <p>Operator: The Blue Reef Leisure Company Limited  Licence Number: 17/53/001/S/458  Permit Version: 102  Location: Floating Harbour River Avon  Authority: Environment Agency, South West Region  Abstraction: Construction: General Use (Low Loss)  Abstraction Type: Water may be abstracted from a single point  Source: Surface  Daily Rate (m3): Not Supplied  Yearly Rate (m3): Not Supplied  Details: Not Supplied  Authorised Start: 01 April  Authorised End: 31 March  Permit Start Date: 23rd March 2009  Permit End Date: Not Supplied  Positional Accuracy: Located by supplier to within 10m</p>	A6SE (SW)	1512	2	358530 172610

Map ID	Details	Quadrant Reference (Compass Direction)	Estimated Distance From Site	Contact	NGR
	<p><b>Water Abstractions</b></p> <p>Operator: At-Bristol Limited  Licence Number: 17/53/001/S/458  Permit Version: 101  Location: Floating Harbour River Avon  Authority: Environment Agency, South West Region  Abstraction: Construction: General Use (Low Loss)  Abstraction Type: Water may be abstracted from a single point  Source: Surface  Daily Rate (m3): Not Supplied  Yearly Rate (m3): Not Supplied  Details: Not Supplied  Authorised Start: 01 April  Authorised End: 31 March  Permit Start Date: 1st July 2000  Permit End Date: Not Supplied  Positional Accuracy: Located by supplier to within 10m</p>	A6SE (SW)	1512	2	358530 172610
	<p><b>Water Abstractions</b></p> <p>Operator: At-Bristol Limited  Licence Number: 17/53/001/S/458  Permit Version: 101  Location: Floating Harbour River Avon  Authority: Environment Agency, South West Region  Abstraction: Construction: Non-Evaporative Cooling  Abstraction Type: Water may be abstracted from a single point  Source: Surface  Daily Rate (m3): Not Supplied  Yearly Rate (m3): Not Supplied  Details: Not Supplied  Authorised Start: 01 April  Authorised End: 31 March  Permit Start Date: 1st July 2000  Permit End Date: Not Supplied  Positional Accuracy: Located by supplier to within 10m</p>	A6SE (SW)	1512	2	358530 172610
	<p><b>Water Abstractions</b></p> <p>Operator: Bristol 2000  Licence Number: 17/53/001/S/458  Permit Version: 100  Location: Floating Harbour River Avon  Authority: Environment Agency, South West Region  Abstraction: Construction: General Use (Low Loss)  Abstraction Type: Water may be abstracted from a single point  Source: Surface  Daily Rate (m3): Not Supplied  Yearly Rate (m3): Not Supplied  Details: Not Supplied  Authorised Start: 01 April  Authorised End: 31 March  Permit Start Date: 25th May 1999  Permit End Date: Not Supplied  Positional Accuracy: Located by supplier to within 10m</p>	A6SE (SW)	1512	2	358530 172610
	<p><b>Water Abstractions</b></p> <p>Operator: Bristol 2000  Licence Number: 17/53/001/S/458  Permit Version: 100  Location: Floating Harbour River Avon  Authority: Environment Agency, South West Region  Abstraction: Construction: Non-Evaporative Cooling  Abstraction Type: Water may be abstracted from a single point  Source: Surface  Daily Rate (m3): Not Supplied  Yearly Rate (m3): Not Supplied  Details: Not Supplied  Authorised Start: 01 April  Authorised End: 31 March  Permit Start Date: 25th May 1999  Permit End Date: Not Supplied  Positional Accuracy: Located by supplier to within 10m</p>	A6SE (SW)	1512	2	358530 172610

Map ID	Details	Quadrant Reference (Compass Direction)	Estimated Distance From Site	Contact	NGR
	<p><b>Water Abstractions</b></p> <p>Operator: Bristol Stadium Plc  Licence Number: 175302S071  Permit Version: Not Supplied  Location: Stapleton Road, BRISTOL, BS5 6NW  Authority: Environment Agency, South West Region  Abstraction: Spray Irrigation  Abstraction Type: Not Supplied  Source: River  Daily Rate (m3): 100  Yearly Rate (m3): 10000  Details: River Frome  Authorised Start: Not Supplied  Authorised End: Not Supplied  Permit Start Date: Not Supplied  Permit End Date: Not Supplied  Positional Accuracy: Located by supplier to within 100m</p>	A25NW (NE)	1781	2	360900 174895
	<p><b>Water Abstractions</b></p> <p>Operator: Lloyds Bank Plc  Licence Number: 17/53/001/S/427  Permit Version: 100  Location: Floating Harbour (Lloyds Bank 2)  Authority: Environment Agency, South West Region  Abstraction: Other Industrial/Commercial/Public Services: General Cooling (Existing Licences Only) (Low Loss)  Abstraction Type: Water may be abstracted from a single point  Source: Surface  Daily Rate (m3): Not Supplied  Yearly Rate (m3): Not Supplied  Details: Not Supplied  Authorised Start: 01 April  Authorised End: 31 March  Permit Start Date: 22nd June 1990  Permit End Date: Not Supplied  Positional Accuracy: Located by supplier to within 10m</p>	A1NW (SW)	1851	2	358370 172270
	<p><b>Water Abstractions</b></p> <p>Operator: Lloyds Bank Plc  Licence Number: 17/53/001/S/427  Permit Version: 100  Location: Floating Harbour (Lloyds Bank)  Authority: Environment Agency, South West Region  Abstraction: Other Industrial/Commercial/Public Services: General Cooling (Existing Licences Only) (Low Loss)  Abstraction Type: Water may be abstracted from a single point  Source: Surface  Daily Rate (m3): Not Supplied  Yearly Rate (m3): Not Supplied  Details: Two Intakes; Bristol Floatgharbr  Authorised Start: 01 April  Authorised End: 31 March  Permit Start Date: 22nd June 1990  Permit End Date: Not Supplied  Positional Accuracy: Located by supplier to within 10m</p>	A1NW (SW)	1880	2	358340 172260
	<p><b>Water Abstractions</b></p> <p>Operator: Bristol Rubbish Clearance 1994 Ltd  Licence Number: 17/53/001/S/456  Permit Version: 100  Location: River Avon At Albert Quay  Authority: Environment Agency, South West Region  Abstraction: Other Industrial/Commercial/Public Services: General Use (Medium Loss)  Abstraction Type: Water may be abstracted from a single point  Source: Tidal  Daily Rate (m3): 0  Yearly Rate (m3): 0  Details: River Avon  Authorised Start: 01 April  Authorised End: 31 March  Permit Start Date: 24th March 1998  Permit End Date: Not Supplied  Positional Accuracy: Located by supplier to within 10m</p>	(S)	1883	2	360430 171730

Map ID	Details	Quadrant Reference (Compass Direction)	Estimated Distance From Site	Contact	NGR
	<p><b>Water Abstractions</b></p> <p>Operator: Trib Of Western Avon At Townsend Farm            Licence Number: 13/43/021/S/131            Permit Version: 100            Location: River Avon At Albert Quay            Authority: Environment Agency, South West Region            Abstraction: Other Industrial/Commercial/Public Services: General Use (Medium Loss)            Abstraction Type: Water may be abstracted from a single point            Source: Tidal            Daily Rate (m3): Not Supplied            Yearly Rate (m3): Not Supplied            Details: Not Supplied            Authorised Start: 01 April            Authorised End: 31 March            Permit Start Date: 24th March 1998            Permit End Date: Not Supplied            Positional Accuracy: Located by supplier to within 10m</p>	(S)	1883	2	360430 171730
	<p><b>Water Abstractions</b></p> <p>Operator: Bank Of Scotland Plc            Licence Number: Sw/053/0002/009            Permit Version: 3            Location: Floating Harbour - Bristol Harbourside            Authority: Environment Agency, South West Region            Abstraction: Private Water Supply: Heat Pump            Abstraction Type: Water may be abstracted from a single point            Source: Surface            Daily Rate (m3): Not Supplied            Yearly Rate (m3): Not Supplied            Details: Not Supplied            Authorised Start: 01 April            Authorised End: 31 March            Permit Start Date: 2nd January 2019            Permit End Date: Not Supplied            Positional Accuracy: Located by supplier to within 100m</p>	A1NW (SW)	1962	2	358200 172300
	<p><b>Water Abstractions</b></p> <p>Operator: Scottish Widows Limited            Licence Number: Sw/053/0002/009            Permit Version: 2            Location: Floating Harbour - Bristol Harbourside            Authority: Environment Agency, South West Region            Abstraction: Private Water Supply: Heat Pump            Abstraction Type: Water may be abstracted from a single point            Source: Surface            Daily Rate (m3): Not Supplied            Yearly Rate (m3): Not Supplied            Details: Not Supplied            Authorised Start: 01 April            Authorised End: 31 March            Permit Start Date: 26th June 2018            Permit End Date: Not Supplied            Positional Accuracy: Manually corrected supplier location</p>	A1NW (SW)	1962	2	358200 172300
	<p><b>Water Abstractions</b></p> <p>Operator: Clerical Medical Investment Group Ltd            Licence Number: 17/53/001/S/466            Permit Version: 103            Location: Floating Harbour - Bristol Harbourside            Authority: Environment Agency, South West Region            Abstraction: Other Industrial/Commercial/Public Services: Non-Evaporative Cooling            Abstraction Type: Water may be abstracted from a single point            Source: Surface            Daily Rate (m3): Not Supplied            Yearly Rate (m3): Not Supplied            Details: Not Supplied            Authorised Start: 01 April            Authorised End: 31 March            Permit Start Date: 31st August 2007            Permit End Date: Not Supplied            Positional Accuracy: Located by supplier to within 10m</p>	A1NW (SW)	1972	2	358180 172310



Map ID	Details	Quadrant Reference (Compass Direction)	Estimated Distance From Site	Contact	NGR
	<p><b>Water Abstractions</b></p> <p>Operator: Clerical Medical Investment Group Ltd  Licence Number: 17/53/001/S/466  Permit Version: 103  Location: Floating Harbour - Bristol Harbourside  Authority: Environment Agency, South West Region  Abstraction: Other Industrial/Commercial/Public Services: General Use (Low Loss)  Abstraction Type: Water may be abstracted from a single point  Source: Surface  Daily Rate (m3): Not Supplied  Yearly Rate (m3): Not Supplied  Details: Not Supplied  Authorised Start: 01 April  Authorised End: 31 March  Permit Start Date: 31st August 2007  Permit End Date: Not Supplied  Positional Accuracy: Located by supplier to within 10m</p>	A1NW (SW)	1972	2	358180 172310
	<p><b>Water Abstractions</b></p> <p>Operator: Crest Nicholson (Sw) Ltd  Licence Number: 17/53/001/S/466  Permit Version: 102  Location: Floating Harbour - Bristol Harbourside  Authority: Environment Agency, South West Region  Abstraction: Other Industrial/Commercial/Public Services: General Use (Low Loss)  Abstraction Type: Water may be abstracted from a single point  Source: Surface  Daily Rate (m3): Not Supplied  Yearly Rate (m3): Not Supplied  Details: Not Supplied  Authorised Start: 01 April  Authorised End: 31 March  Permit Start Date: 1st April 2006  Permit End Date: Not Supplied  Positional Accuracy: Located by supplier to within 10m</p>	A1NW (SW)	1972	2	358180 172310
	<p><b>Water Abstractions</b></p> <p>Operator: Crest Nicholson (Sw) Ltd  Licence Number: 17/53/001/S/466  Permit Version: 102  Location: Floating Harbour - Bristol Harbourside  Authority: Environment Agency, South West Region  Abstraction: Other Industrial/Commercial/Public Services: Non-Evaporative Cooling  Abstraction Type: Water may be abstracted from a single point  Source: Surface  Daily Rate (m3): Not Supplied  Yearly Rate (m3): Not Supplied  Details: Not Supplied  Authorised Start: 01 April  Authorised End: 31 March  Permit Start Date: 1st April 2006  Permit End Date: Not Supplied  Positional Accuracy: Located by supplier to within 10m</p>	A1NW (SW)	1972	2	358180 172310
	<p><b>Water Abstractions</b></p> <p>Operator: Crest Nicholson (Sw) Ltd  Licence Number: 17/53/001/S/466  Permit Version: 101  Location: Floating Harbour - Bristol Harbourside  Authority: Environment Agency, South West Region  Abstraction: Other Industrial/Commercial/Public Services: General Use (Low Loss)  Abstraction Type: Water may be abstracted from a single point  Source: Surface  Daily Rate (m3): Not Supplied  Yearly Rate (m3): Not Supplied  Details: Not Supplied  Authorised Start: 01 April  Authorised End: 31 March  Permit Start Date: 16th March 2004  Permit End Date: Not Supplied  Positional Accuracy: Located by supplier to within 10m</p>	A1NW (SW)	1972	2	358180 172310

Map ID	Details	Quadrant Reference (Compass Direction)	Estimated Distance From Site	Contact	NGR
	<p><b>Water Abstractions</b></p> <p>Operator: Crest Nicholson (Sw) Ltd  Licence Number: 17/53/001/S/466  Permit Version: 101  Location: Floating Harbour - Bristol Harbourside  Authority: Environment Agency, South West Region  Abstraction: Other Industrial/Commercial/Public Services: Non-Evaporative Cooling  Abstraction Type: Water may be abstracted from a single point  Source: Surface  Daily Rate (m3): Not Supplied  Yearly Rate (m3): Not Supplied  Details: Not Supplied  Authorised Start: 01 April  Authorised End: 31 March  Permit Start Date: 16th March 2004  Permit End Date: Not Supplied  Positional Accuracy: Located by supplier to within 10m</p>	A1NW (SW)	1972	2	358180 172310
	<p><b>Water Abstractions</b></p> <p>Operator: Bank Of Scotland Plc  Licence Number: Sw/053/0002/009  Permit Version: 3  Location: Floating Harbour - Bristol Harbourside  Authority: Environment Agency, South West Region  Abstraction: Private Water Supply: Heat Pump  Abstraction Type: Water may be abstracted from a single point  Source: Surface  Daily Rate (m3): Not Supplied  Yearly Rate (m3): Not Supplied  Details: Not Supplied  Authorised Start: 01 April  Authorised End: 31 March  Permit Start Date: 2nd January 2019  Permit End Date: Not Supplied  Positional Accuracy: Located by supplier to within 10m</p>	A1NW (SW)	1973	2	358179 172309
	<p><b>Water Abstractions</b></p> <p>Operator: Scottish Widows Limited  Licence Number: Sw/053/0002/009  Permit Version: 2  Location: Floating Harbour - Bristol Harbourside  Authority: Environment Agency, South West Region  Abstraction: Private Water Supply: Heat Pump  Abstraction Type: Water may be abstracted from a single point  Source: Surface  Daily Rate (m3): Not Supplied  Yearly Rate (m3): Not Supplied  Details: Not Supplied  Authorised Start: 01 April  Authorised End: 31 March  Permit Start Date: 26th June 2018  Permit End Date: Not Supplied  Positional Accuracy: Located by supplier to within 10m</p>	A1NW (SW)	1973	2	358179 172309
	<p><b>Water Abstractions</b></p> <p>Operator: Scottish Widows Limited  Licence Number: Sw/053/0002/009  Permit Version: 1  Location: Floating Harbour - Bristol Harbourside  Authority: Environment Agency, South West Region  Abstraction: Private Water Supply: Heat Pump  Abstraction Type: Water may be abstracted from a single point  Source: Surface  Daily Rate (m3): Not Supplied  Yearly Rate (m3): Not Supplied  Details: Not Supplied  Authorised Start: 01 April  Authorised End: 31 March  Permit Start Date: 11th January 2018  Permit End Date: Not Supplied  Positional Accuracy: Located by supplier to within 10m</p>	A1NW (SW)	1973	2	358179 172309

Map ID	Details	Quadrant Reference (Compass Direction)	Estimated Distance From Site	Contact	NGR
	<b>Water Abstractions</b> Operator: Bristol Energy Co-Operative Licence Number: Sw/053/0001/028 Permit Version: 2 Location: River Avon At Netham Weir Authority: Environment Agency, South West Region Abstraction: Production Of Energy: Hydroelectric Power Generation Abstraction Type: Water may be abstracted from a single point Source: Surface Daily Rate (m3): Not Supplied Yearly Rate (m3): Not Supplied Details: Not Supplied Authorised Start: 01 April Authorised End: 31 March Permit Start Date: 5th November 2021 Permit End Date: Not Supplied Positional Accuracy: Located by supplier to within 10m	(SE)	1983	2	361542 172597
	<b>Water Abstractions</b> Operator: Bristol Community Energy Limited Licence Number: Sw/053/0001/028 Permit Version: 1 Location: River Avon At Netham Weir Authority: Environment Agency, South West Region Abstraction: Production Of Energy: Hydroelectric Power Generation Abstraction Type: Water may be abstracted from a single point Source: Surface Daily Rate (m3): Not Supplied Yearly Rate (m3): Not Supplied Details: Not Supplied Authorised Start: 01 April Authorised End: 31 March Permit Start Date: 21st March 2019 Permit End Date: Not Supplied Positional Accuracy: Located by supplier to within 10m	(SE)	1983	2	361542 172597
60	<b>Water Industry Act Referrals</b> Name: Cleansing Service Group Ltd Location: CLEANSING SERVICE GROUP LTD, PENNYWELL ROAD, PENNYWELL ROAD, EASTON, BRISTOL, BS5 0TQ Authority: Environment Agency, South West Region Permit Reference: AR3305 Dated: 10th April 1995 Process Type: Permissions or amendments to discharge under the Water Industry Act 1991 Description: Processes which result in the discharge of Special Category effluents under The Trade Effluents (Prescribed Processes and Substances) Regulations <b>Status: Application has been authorised and any conditions apply to the operator</b> Positional Accuracy: Automatically positioned to the address	A18SE (NE)	425	2	360003 173875
	<b>Groundwater Vulnerability Map</b> Combined Classification: Secondary Bedrock Aquifer - High Vulnerability Combined Vulnerability: High Combined Aquifer: Productive Bedrock Aquifer, No Superficial Aquifer Pollutant Speed: Intermediate Bedrock Flow: Well Connected Fractures Dilution: 300-550 mm/year Baseflow Index: <40% Superficial: <90% Patchiness: <3m Superficial Thickness: No Data Superficial Recharge:	A13SW (NE)	0	4	359764 173509
	<b>Groundwater Vulnerability - Soluble Rock Risk</b> None				
	<b>Bedrock Aquifer Designations</b> Aquifer Designation: Secondary Aquifer - A	A13SW (NE)	0	4	359764 173509
	<b>Superficial Aquifer Designations</b> No Data Available				
	<b>Extreme Flooding from Rivers or Sea without Defences</b> Type: Extent of Extreme Flooding from Rivers or Sea without Defences Flood Plain Type: Fluvial Models Boundary Accuracy: As Supplied	A13SW (NE)	0	2	359764 173509

Map ID	Details	Quadrant Reference (Compass Direction)	Estimated Distance From Site	Contact	NGR
	<b>Extreme Flooding from Rivers or Sea without Defences</b> Type: Extent of Extreme Flooding from Rivers or Sea without Defences Flood Plain Type: Fluvial/Tidal Models Boundary Accuracy: As Supplied	A13NW (NW)	46	2	359735 173565
	<b>Extreme Flooding from Rivers or Sea without Defences</b> Type: Extent of Extreme Flooding from Rivers or Sea without Defences Flood Plain Type: Fluvial Models Boundary Accuracy: As Supplied	A13NW (NW)	62	2	359724 173575
	<b>Flooding from Rivers or Sea without Defences</b> Type: Extent of Flooding from Rivers or Sea without Defences Flood Plain Type: Fluvial Models Boundary Accuracy: As Supplied	A13NW (W)	20	2	359728 173513
	<b>Flooding from Rivers or Sea without Defences</b> Type: Extent of Flooding from Rivers or Sea without Defences Flood Plain Type: Fluvial/Tidal Models Boundary Accuracy: As Supplied	A13NW (NW)	48	2	359737 173567
	<b>Areas Benefiting from Flood Defences</b> None				
	<b>Flood Water Storage Areas</b> None				
	<b>Flood Defences</b> None				
61	<b>OS Water Network Lines</b> Watercourse Form: Inland river Watercourse Length: 468.4 Watercourse Level: On ground surface Permanent: True Watercourse Name: River Frome Catchment Name: Avon Bristol Primacy: 1	A13NW (NW)	49	5	359711 173542
62	<b>OS Water Network Lines</b> Watercourse Form: Inland river Watercourse Length: 730.8 Watercourse Level: On ground surface Permanent: True Watercourse Name: River Frome Catchment Name: Avon Bristol Primacy: 1	A13NW (NW)	54	5	359730 173569
63	<b>OS Water Network Lines</b> Watercourse Form: Inland river Watercourse Length: 175.0 Watercourse Level: Underground Permanent: True Watercourse Name: River Frome Catchment Name: Avon Bristol Primacy: 1	A12SE (SW)	437	5	359375 173277
64	<b>OS Water Network Lines</b> Watercourse Form: Inland river Watercourse Length: 26.3 Watercourse Level: On ground surface Permanent: True Watercourse Name: Not Supplied Catchment Name: Avon Bristol Primacy: 2	A12SE (SW)	437	5	359375 173277
65	<b>OS Water Network Lines</b> Watercourse Form: Inland river Watercourse Length: 251.5 Watercourse Level: On ground surface Permanent: True Watercourse Name: Not Supplied Catchment Name: Avon Bristol Primacy: 2	A12SE (SW)	445	5	359382 173252
66	<b>OS Water Network Lines</b> Watercourse Form: Inland river Watercourse Length: 286.9 Watercourse Level: On ground surface Permanent: True Watercourse Name: Not Supplied Catchment Name: Avon Bristol Primacy: 2	A12SE (SW)	445	5	359382 173252

Map ID	Details	Quadrant Reference (Compass Direction)	Estimated Distance From Site	Contact	NGR
67	<b>OS Water Network Lines</b> Watercourse Form: Inland river Watercourse Length: 736.7 Watercourse Level: Underground Permanent: True Watercourse Name: River Frome Catchment Name: Avon Bristol Primacy: 1	A12SE (SW)	612	5	359221 173194
68	<b>OS Water Network Lines</b> Watercourse Form: Inland river Watercourse Length: 165.5 Watercourse Level: On ground surface Permanent: True Watercourse Name: Not Supplied Catchment Name: Avon Bristol Primacy: 2	A12SE (SW)	612	5	359221 173194
69	<b>OS Water Network Lines</b> Watercourse Form: Inland river Watercourse Length: 84.7 Watercourse Level: On ground surface Permanent: True Watercourse Name: Not Supplied Catchment Name: Avon Bristol Primacy: 2	A7NE (SW)	621	5	359312 173064
70	<b>OS Water Network Lines</b> Watercourse Form: Inland river Watercourse Length: 23.1 Watercourse Level: On ground surface Permanent: True Watercourse Name: Not Supplied Catchment Name: Avon Bristol Primacy: 2	A7NE (SW)	680	5	359244 173050
71	<b>OS Water Network Lines</b> Watercourse Form: Inland river Watercourse Length: 355.7 Watercourse Level: On ground surface Permanent: True Watercourse Name: Not Supplied Catchment Name: Avon Bristol Primacy: 2	A7NE (SW)	696	5	359255 173014
72	<b>OS Water Network Lines</b> Watercourse Form: Inland river Watercourse Length: 7.9 Watercourse Level: On ground surface Permanent: True Watercourse Name: Not Supplied Catchment Name: Avon Bristol Primacy: 2	A7NE (SW)	698	5	359243 173024
73	<b>OS Water Network Lines</b> Watercourse Form: Inland river Watercourse Length: 14.8 Watercourse Level: On ground surface Permanent: True Watercourse Name: Not Supplied Catchment Name: Avon Bristol Primacy: 2	A7NE (SW)	700	5	359236 173028
74	<b>OS Water Network Lines</b> Watercourse Form: Inland river Watercourse Length: 917.3 Watercourse Level: On ground surface Permanent: True Watercourse Name: Not Supplied Catchment Name: Avon Bristol Primacy: 2	A7NE (SW)	708	5	359222 173032
75	<b>OS Water Network Lines</b> Watercourse Form: Inland river Watercourse Length: 316.8 Watercourse Level: Underground Permanent: True Watercourse Name: Not Supplied Catchment Name: Avon Bristol Primacy: 1	A19SW (NE)	715	5	360125 174141

Map ID	Details	Quadrant Reference (Compass Direction)	Estimated Distance From Site	Contact	NGR
76	<b>OS Water Network Lines</b> Watercourse Form: Inland river Watercourse Length: 28.0 Watercourse Level: On ground surface Permanent: True Watercourse Name: River Frome Catchment Name: Avon Bristol Primacy: 1	A19SW (NE)	715	5	360125 174141
77	<b>OS Water Network Lines</b> Watercourse Form: Inland river Watercourse Length: 383.7 Watercourse Level: On ground surface Permanent: True Watercourse Name: Temple Quay Catchment Name: Avon Bristol Primacy: 2	A8SW (S)	735	5	359516 172800
78	<b>OS Water Network Lines</b> Watercourse Form: Inland river Watercourse Length: 887.4 Watercourse Level: Underground Permanent: True Watercourse Name: River Frome Catchment Name: Avon Bristol Primacy: 1	A19SW (NE)	742	5	360136 174167
79	<b>OS Water Network Lines</b> Watercourse Form: Inland river Watercourse Length: 250.7 Watercourse Level: On ground surface Permanent: True Watercourse Name: The Feeder Catchment Name: Avon Bristol Primacy: 2	A8SE (S)	893	5	359845 172602
80	<b>OS Water Network Lines</b> Watercourse Form: Inland river Watercourse Length: 214.4 Watercourse Level: On ground surface Permanent: True Watercourse Name: Not Supplied Catchment Name: Avon Bristol Primacy: 1	A19NW (N)	950	5	360124 174404

Map ID	Details	Quadrant Reference (Compass Direction)	Estimated Distance From Site	Contact	NGR
81	<p><b>Historical Landfill Sites</b></p> <p>Licence Holder: South West Gas Distribution            Location: Folley Lane, St Phillips, Bristol, Avon            Name: Former Barton Hill Gas Holder Site            Operator Location: Not Supplied            Boundary Accuracy: As Supplied            Provider Reference: EAHLD09540            First Input Date: 31st May 1984            Last Input Date: 31st December 1986            Specified Waste Type: Deposited Waste included Inert, Industrial, Household and Special Waste            EA Waste Ref: 0            Regis Ref: Not Supplied            WRC Ref: 0100/0156            BGS Ref: Not Supplied            Other Ref: L/BL/T/156</p>	A9NW (SE)	755	2	360338 173000
82	<p><b>Licensed Waste Management Facilities (Locations)</b></p> <p>Licence Number: 27006            Location: Pennywell Road, Easton, Bristol, Avon, BS5 OTQ            Operator Name: Cleansing Service Group Ltd            Operator Location: Not Supplied            Authority: Environment Agency - South West Region, Wessex Area            Site Category: Treatment - Chemical  <b>Licence Status: Revoked</b>            Issued: 15th August 1995            Last Modified: 25th April 2000            Expires: Not Supplied            Suspended: Not Supplied            Revoked: 24th February 2010            Surrendered: Not Supplied            IPPC Reference: Not Supplied            Positional Accuracy: Located by supplier to within 10m</p>	A18SE (NE)	429	2	360003 173880
83	<p><b>Licensed Waste Management Facilities (Locations)</b></p> <p>Licence Number: 26193            Location: Days Lane Warehouse, Days Lane, St Philips, Bristol, Avon, BS2 0QA            Operator Name: The Sofa Project            Operator Location: Not Supplied            Authority: Environment Agency - South West Region, Wessex Area            Site Category: Household, Commercial And Industrial Transfer Stations  <b>Licence Status: Revoked</b>            Issued: 5th June 2006            Last Modified: Not Supplied            Expires: Not Supplied            Suspended: Not Supplied            Revoked: 22nd June 2012            Surrendered: Not Supplied            IPPC Reference: Not Supplied            Positional Accuracy: Located by supplier to within 10m</p>	A14SW (SE)	625	2	360350 173250
84	<p><b>Licensed Waste Management Facilities (Locations)</b></p> <p>Licence Number: 27188            Location: Days Road Railhead, Days Road, St Phillips, Bristol, Avon, BS2 0JE            Operator Name: Bristol Waste Company Limited            Operator Location: Not Supplied            Authority: Environment Agency - South West Region, Wessex Area            Site Category: Household, Commercial And Industrial Transfer Stations  <b>Licence Status: Transferred</b>            Issued: 13th August 1993            Last Modified: 28th March 2007            Expires: Not Supplied            Suspended: Not Supplied            Revoked: Not Supplied            Surrendered: Not Supplied            IPPC Reference: Not Supplied            Positional Accuracy: Located by supplier to within 10m</p>	A9NW (SE)	687	2	360351 173126
85	<p><b>Licensed Waste Management Facilities (Locations)</b></p> <p>Licence Number: 27199            Location: Days Road, St Phillips, Bristol, Avon, BS2 0QS            Operator Name: Bristol Waste Company Limited            Operator Location: Not Supplied            Authority: Environment Agency - South West Region, Wessex Area            Site Category: Household Waste Amenity Sites  <b>Licence Status: Transferred</b>            Issued: 13th August 1993            Last Modified: 1st March 2006            Expires: Not Supplied            Suspended: Not Supplied            Revoked: Not Supplied            Surrendered: Not Supplied            IPPC Reference: Not Supplied            Positional Accuracy: Located by supplier to within 10m</p>	A9NW (SE)	721	2	360320 173030

Map ID	Details	Quadrant Reference (Compass Direction)	Estimated Distance From Site	Contact	NGR
86	<p><b>Licensed Waste Management Facilities (Locations)</b></p> <p>Licence Number: 27195            Location: Days Road Transfer Station, Days Road, St Phillips, Bristol, Avon, BS2 0QS            Operator Name: Bristol Waste Company Limited            Operator Location: Not Supplied            Authority: Environment Agency - South West Region, Wessex Area            Site Category: Household, Commercial And Industrial Transfer Stations  <b>Licence Status: Transferred</b>            Issued: 28th March 1996            Last Modified: 28th March 2007            Expires: Not Supplied            Suspended: Not Supplied            Revoked: Not Supplied            Surrendered: Not Supplied            IPPC Reference: Not Supplied            Positional Accuracy: Located by supplier to within 10m</p>	A9NW (SE)	728	2	360420 173161
87	<p><b>Licensed Waste Management Facilities (Locations)</b></p> <p>Licence Number: 26091            Location: 6-8 Sussex Street, St Phillips, Bristol, Avon, BS2 0RA            Operator Name: Dunns Motors ( Exeter ) Ltd            Operator Location: Not Supplied            Authority: Environment Agency - South West Region, Wessex Area            Site Category: Vehicle depollution facility  <b>Licence Status: Surrendered</b>            Issued: 19th July 2004            Last Modified: 11th January 2009            Expires: Not Supplied            Suspended: Not Supplied            Revoked: Not Supplied            Surrendered: 25th October 2011            IPPC Reference: Not Supplied            Positional Accuracy: Located by supplier to within 10m</p>	A9NW (SE)	740	2	360237 172922
88	<p><b>Licensed Waste Management Facilities (Locations)</b></p> <p>Licence Number: 27289            Location: Habgood &amp; Co, Gas Lane, St Philips, Bristol, Avon, BS2 0QL            Operator Name: Filer Anthony Paul            Operator Location: Not Supplied            Authority: Environment Agency - South West Region, Wessex Area            Site Category: Metal Recycling Sites (Mixed)  <b>Licence Status: Expired</b>            Issued: 21st April 1994            Last Modified: Not Supplied            Expires: Not Supplied            Suspended: Not Supplied            Revoked: Not Supplied            Surrendered: Not Supplied            IPPC Reference: Not Supplied            Positional Accuracy: Located by supplier to within 10m</p>	A9SW (SE)	971	2	360145 172598
89	<p><b>Licensed Waste Management Facilities (Locations)</b></p> <p>Licence Number: 27266            Location: Unit E, Earl Russel Way, Lawrence Hill, Bristol, Avon, BS5 0BX            Operator Name: Anthony Alan Trickey &amp; John Pierce Trickey            Operator Location: Not Supplied            Authority: Environment Agency - South West Region, Wessex Area            Site Category: Metal Recycling Sites (Mixed)  <b>Licence Status: Expired</b>            Issued: 21st April 1994            Last Modified: Not Supplied            Expires: Not Supplied            Suspended: Not Supplied            Revoked: Not Supplied            Surrendered: Not Supplied            IPPC Reference: Not Supplied            Positional Accuracy: Located by supplier to within 10m</p>	A14SE (E)	999	2	360774 173407
	<p><b>Local Authority Landfill Coverage</b></p> <p>Name: Bristol City Unitary Authority            - Has no landfill data to supply</p>		0	6	359764 173509
90	<p><b>Potentially Infilled Land (Non-Water)</b></p> <p>Bearing Ref: NE            Use: Unknown Filled Ground (Pit, quarry etc)            Date of Mapping: 1988</p>	A19SW (NE)	585	-	360138 173974
91	<p><b>Potentially Infilled Land (Non-Water)</b></p> <p>Bearing Ref: E            Use: Unknown Filled Ground (Pit, quarry etc)            Date of Mapping: 1988</p>	A14NE (E)	867	-	360586 173831



Map ID	Details	Quadrant Reference (Compass Direction)	Estimated Distance From Site	Contact	NGR
92	<b>Potentially Infilled Land (Non-Water)</b> Bearing Ref: NE Use: Unknown Filled Ground (Pit, quarry etc) Date of Mapping: 1988	A19NW (NE)	911	-	360154 174348
93	<b>Potentially Infilled Land (Water)</b> Use: Unknown Filled Ground (Pond, marsh, river, stream, dock etc) Date of Mapping: 1938	A13NW (NW)	45	-	359713 173536
94	<b>Potentially Infilled Land (Water)</b> Use: Unknown Filled Ground (Pond, marsh, river, stream, dock etc) Date of Mapping: 1921	A19SW (NE)	750	-	360133 174178
95	<b>Potentially Infilled Land (Water)</b> Use: Unknown Filled Ground (Pond, marsh, river, stream, dock etc) Date of Mapping: 1921	A19SW (NE)	751	-	360134 174178
96	<b>Potentially Infilled Land (Water)</b> Use: Unknown Filled Ground (Pond, marsh, river, stream, dock etc) Date of Mapping: 1890	A14SE (E)	907	-	360632 173195
97	<b>Potentially Infilled Land (Water)</b> Use: Unknown Filled Ground (Pond, marsh, river, stream, dock etc) Date of Mapping: 1921	A19NW (NE)	939	-	360177 174368
98	<b>Potentially Infilled Land (Water)</b> Use: Unknown Filled Ground (Pond, marsh, river, stream, dock etc) Date of Mapping: 1921	A18NE (N)	1000	-	360004 174496
99	<b>Registered Landfill Sites</b> Licence Holder: South West Gas (Distribution) Licence Reference: L/BL/T/156 Site Location: Gas Holder At Folly Lane, St Philips, Bristol, Avon Licence Easting: 360350 Licence Northing: 172950 Operator Location: Malago House, Bedminster Road, Bristol, Avon Authority: Environment Agency - South West Region, North Wessex Area Site Category: Landfill Max Input Rate: Undefined Waste Source: No known restriction on source of waste Restrictions: Status: Licence lapsed/cancelled/defunct/not applicable/surrenderedCancelled Dated: 1st May 1984 Preceded By: Not Given Licence: Superseded By: Not Given Licence: Positional Accuracy: Manually positioned to the address or location Boundary Accuracy: Not Applicable Authorised Waste: Constr'N/Demol. Inert/Non-Haz/Non-Tox Excavated Natural Materials \$ Prohibited Waste: Liquid Wastes Waste N.O.S	A9NW (SE)	797	2	360350 172950
100	<b>Registered Waste Transfer Sites</b> Licence Holder: Bancroft Motor Factors (Western) Ltd Licence Reference: L/BL/P/247 Site Location: 3-6 Wilson Street, BRISTOL, Avon, BS2 9HH Operator Location: As Site Address Authority: Environment Agency - South West Region, North Wessex Area Site Category: Transfer Max Input Rate: Undefined Waste Source: No known restriction on source of waste Restrictions: Licence Status: Site exempt from licenceExempt Dated: 1st July 1992 Preceded By: Not Given Licence: Superseded By: Not Given Licence: Positional Accuracy: Manually positioned to the address or location Boundary Quality: Not Supplied Authorised Waste: Used 'Gunwash' Thinners Prohibited Waste: Waste N.O.S.	A13NW (NW)	266	2	359560 173700

Map ID	Details	Quadrant Reference (Compass Direction)	Estimated Distance From Site	Contact	NGR
101	<p><b>Registered Waste Transfer Sites</b></p> <p>Licence Holder: P Williams (Avon Graphic Supplies) Ltd            Licence Reference: L/BL/P/263            Site Location: 1A Barton Road, St Philips, BRISTOL, Avon, BS2 0LF            Operator Location: As Site Address            Authority: Environment Agency - South West Region, North Wessex Area            Site Category: Transfer            Max Input Rate: Very Small (Less than 10,000 tonnes per year)            Waste Source: No known restriction on source of waste            Restrictions:            Licence Status: Site exempt from licenceExempt            Dated: 16th February 1993            Preceded By: Not Given            Licence:            Superseded By: Not Given            Licence:            Positional Accuracy: Manually positioned to the address or location            Boundary Quality: Not Supplied            Authorised Waste: Max.Storage In Licence            Photographic Developer - Alkanine            Photographic Fixer - Inorganic Acids            Photographic Fixer - Organic Acids            Prohibited Waste: Waste N.O.S.</p>	A8NE (S)	626	2	359970 172900
102	<p><b>Registered Waste Transfer Sites</b></p> <p>Licence Holder: Avon C.C.            Licence Reference: S/BL/P/ 26            Site Location: Great Western Transfer Station, Barrow Road, Barton Hill, Bristol, Avon            Operator Location: PO Box 87, Avon House North, BRISTOL, Avon, BS99 7SG            Authority: Environment Agency - South West Region, North Wessex Area            Site Category: Transfer - Rail            Max Input Rate: Undefined            Waste Source: No known restriction on source of waste            Restrictions:            Licence Status: Licence lapsed/cancelled/defunct/not applicable/surrenderedCancelled            Dated: 1st June 1985            Preceded By: Not Given            Licence:            Superseded By: Not Given            Licence:            Positional Accuracy: Manually positioned to the address or location            Boundary Quality: Not Supplied            Authorised Waste: Civic Amenity Wastes Delivered By L.A.            House.&amp; Com. As Collected By L.A.            Prohibited Waste: Hazardous Wastes            Special Wastes            Toxic/Poisonous Wastes            Environment Agency Controlled Wastes            must give specific authorisation for this waste to be acceptedWaste requires prior approval</p>	A9NW (SE)	726	2	360400 173130
103	<p><b>Registered Waste Transfer Sites</b></p> <p>Licence Holder: Bristol The City Council Of            Licence Reference: L/BL/P/278A            Site Location: Days Road Transfer Station, St Philips, BRISTOL, Avon, BS2 0QS            Operator Location: Brunel House, St Georges Road, BRISTOL, Avon, BS1 5UY            Authority: Environment Agency - South West Region, North Wessex Area            Site Category: Civic Amenity - with transfer            Max Input Rate: Medium (Equal to or greater than 25,000 and less than 75,000 tonnes per year)            Waste Source: No known restriction on source of waste            Restrictions:            Licence Status: Operational as far as is knownOperational            Dated: 26th March 1997            Preceded By: L/BL/P/278            Licence:            Superseded By: Not Given            Licence:            Positional Accuracy: Manually positioned to the road within the address or location            Boundary Quality: Not Supplied            Authorised Waste: Household Waste            Max.Waste Permitted By Licence            Safely Compactable Com./Ind. Waste            Prohibited Waste: Clinical Wastes            Hazardous Wastes            Spec.Waste (Epa'90:S62/1996 Regs)            Toxic Mat'L            Waste N.O.S.</p>	A9NW (SE)	731	2	360350 173050

Map ID	Details	Quadrant Reference (Compass Direction)	Estimated Distance From Site	Contact	NGR
103	<p><b>Registered Waste Transfer Sites</b></p> <p>Licence Holder: Bristol The City Council Of            Licence Reference: L/BL/P/274            Site Location: Days Road C.A.Site, Adj. Great Western Transfer Station, Barton Hill, Bristol, Avon            Operator Location: Brunel House, St Georges Road, BRISTOL, Avon, BS1 5UY            Authority: Environment Agency - South West Region, North Wessex Area            Site Category: Civic Amenity            Max Input Rate: Undefined            Waste Source: No known restriction on source of waste            Restrictions:            Licence Status: Operational as far as is knownOperational            Dated: 13th August 1993            Preceded By: Not Given            Licence:            Superseded By: Not Given            Licence:            Positional Accuracy: Manually positioned to the road within the address or location            Boundary Quality: Not Supplied            Authorised Waste: Household Waste            Prohibited Waste: Waste N.O.S.</p>	A9NW (SE)	731	2	360350 173050
103	<p><b>Registered Waste Transfer Sites</b></p> <p>Licence Holder: Avon Waste Management Joint Committee            Licence Reference: L/BL/P/278            Site Location: Days Road Transfer Station, St Philips, BRISTOL, Avon, BS2 0QS            Operator Location: Brunel House, St Georges Road, BRISTOL, Avon, BS1 5UY            Authority: Environment Agency - South West Region, North Wessex Area            Site Category: Transfer            Max Input Rate: Undefined            Waste Source: No known restriction on source of waste            Restrictions:            Licence Status: Record supersededSuperseded            Dated: 13th August 1993            Preceded By: Not Given            Licence:            Superseded By: L/BL/P/278A            Licence:            Positional Accuracy: Manually positioned to the road within the address or location            Boundary Quality: Not Supplied            Authorised Waste: Com. &amp; Ind. Waste            Household Waste            Prohibited Waste: Clinical Wastes            Special Wastes            Waste N.O.S.</p>	A9NW (SE)	731	2	360350 173050
103	<p><b>Registered Waste Transfer Sites</b></p> <p>Licence Holder: Avon C.C.            Licence Reference: S/BL/T/ 35C            Site Location: Days Road C.A.Site, Adj. Great Western Transfer Station, Barton Hill, Bristol, Avon            Operator Location: Avon House North, St James Barton, BRISTOL, Avon, BS99 7NB            Authority: Environment Agency - South West Region, North Wessex Area            Site Category: Civic Amenity            Max Input Rate: Undefined            Waste Source: No known restriction on source of waste            Restrictions:            Licence Status: Licence lapsed/cancelled/defunct/not applicable/surrenderedCancelled            Dated: 1st January 1989            Preceded By: Not Given            Licence:            Superseded By: Not Given            Licence:            Positional Accuracy: Manually positioned to the address or location            Boundary Quality: Not Supplied            Authorised Waste: Household Wastes            Prohibited Waste: Hazardous Wastes            Poisonous Wastes            Special Wastes            Environment Agency must give specific authorisation for this waste to be acceptedWaste requires prior approval</p>	A9NW (SE)	731	2	360350 173050

Map ID	Details	Quadrant Reference (Compass Direction)	Estimated Distance From Site	Contact	NGR
104	<p><b>Registered Waste Transfer Sites</b></p> <p>Licence Holder: Bath Waste Disposal Ltd            Licence Reference: L/BL/P/ 6A            Site Location: Sussex Street, BRISTOL, Avon, BS2 0RA            Operator Location: 2 Midland Bridge Road, Bath, Avon            Authority: Environment Agency - South West Region, North Wessex Area            Site Category: Transfer            Max Input Rate: Undefined            Waste Source: No known restriction on source of waste            Restrictions:            Licence Status: Licence lapsed/cancelled/defunct/not applicable/surrenderedCancelled            Dated: 1st September 1987            Preceded By: Not Given            Licence:            Superseded By: Not Given            Licence:            Positional Accuracy: Manually positioned to the road within the address or location            Boundary Quality: Not Supplied            Authorised Waste: Com. + Ind. Waste            Low Density Builders Waste</p>	A9NW (SE)	759	2	360240 172900
105	<p><b>Registered Waste Transfer Sites</b></p> <p>Licence Holder: Dana Ltd            Licence Reference: L/BL/P/228            Site Location: Brown Bros. 9 Great Western Way, Temple Way, BRISTOL, Avon, BS1 6HA            Operator Location: Great Eastern House, Greenbridge Road, SWINDON, Wiltshire, SN3 3LB            Authority: Environment Agency - South West Region, North Wessex Area            Site Category: Transfer            Max Input Rate: Undefined            Waste Source: Waste produced/controlled by licence holder            Restrictions:            Licence Status: Site exempt from licenceExempt            Dated: 1st March 1992            Preceded By: Not Given            Licence:            Superseded By: Not Given            Licence:            Positional Accuracy: Manually positioned to the road within the address or location            Boundary Quality: Not Supplied            Authorised Waste: Paint Contam. 'Gunwash'            Prohibited Waste: Waste N.O.S.</p>	A8SW (S)	858	2	359600 172650
106	<p><b>Registered Waste Transfer Sites</b></p> <p>Licence Holder: Bristol The City Council Of            Licence Reference: L/BL/P/285            Site Location: Days Road Railhead, St Philips, Bristol, Avon            Operator Location: Brunel House, St Georges Road, BRISTOL, Avon, BS1 5UY            Authority: Environment Agency - South West Region, North Wessex Area            Site Category: Transfer - Rail            Max Input Rate: Undefined            Waste Source: No known restriction on source of waste            Restrictions:            Licence Status: Operational as far as is knownOperational            Dated: 13th August 1993            Preceded By: Not Given            Licence:            Superseded By: Not Given            Licence:            Positional Accuracy: Manually positioned to the address or location            Boundary Quality: Not Supplied            Authorised Waste: Com. &amp; Ind. Waste            Household Waste            Prohibited Waste: Clinical Wastes            Special Wastes            Waste N.O.S.</p>	A9NE (SE)	938	2	360450 172850

Map ID	Details	Quadrant Reference (Compass Direction)	Estimated Distance From Site	Contact	NGR
107	<p><b>Registered Waste Transfer Sites</b></p> <p>Licence Holder: Bancroft Motor Factors Ltd            Licence Reference: L/BL/T/259            Site Location: Redfield Motor Factors, 2 Temple Meads Industrial Estate, BRISTOL, Avon, BS1 6HA</p> <p>Operator Location: 91 Brearley Street, Newtown, BIRMINGHAM, West Midlands, B19 3NU            Authority: Environment Agency - South West Region, North Wessex Area            Site Category: Transfer            Max Input Rate: Very Small (Less than 10,000 tonnes per year)            Waste Source: No known restriction on source of waste</p> <p>Restrictions:            Licence Status: Site exempt from licenceExempt            Dated: 1st November 1992            Preceded By: Not Given            Licence:            Superseded By: Not Given            Licence:            Positional Accuracy: Manually positioned to the road within the address or location            Boundary Quality: Not Supplied            Authorised Waste: Alcohols            Aliphatic Hydrocarbons            Aromatic Hydrocarbons            Esters            Ethers            Max.Storage In Licence            Paint Waste            Prohibited Waste: Waste N.O.S.</p>	A8SE (S)	985	2	360008 172537
108	<p><b>Registered Waste Treatment or Disposal Sites</b></p> <p>Licence Holder: Cleansing Service Group Ltd            Licence Reference: L/BL/P/318            Site Location: Pennywell Road, Easton, BRISTOL, Avon, BS5 0TQ            Operator Location: Grange Road, Botley, SOUTHAMPTON, Hampshire, SO3 2GD            Authority: Environment Agency - South West Region, North Wessex Area            Site Category: Treatment            Max Input Rate: Undefined            Waste Source: No known restriction on source of waste</p> <p>Restrictions:            Licence Status: Operational as far as is knownOperational            Dated: 25th April 2000            Preceded By: L/BL/P/318            Licence:            Superseded By: Not Given            Licence:            Positional Accuracy: Approximate location provided by supplier            Boundary Quality: Not Supplied            Authorised Waste: Controlled Wastes (As Detailed In Working Plan)            Prohibited Waste: Any Highly Volatile Or Malodorous Wastes            Material With Haz.Code H 1 - Explosive            Material With Haz.Code H 7 - Carcinogenic            Material With Haz.Code H 9 - Infectious            Material With Haz.Code H10 - Teratogenic            Material With Haz.Code H11 - Mutagenic            Material With Haz.Code H12 - Can Release Toxic Gases            Waste Containing Pcb's            Waste With Ph &lt; 3            Waste With Ph &gt; 12</p>	A13NE (NE)	363	2	360000 173800

Map ID	Details	Quadrant Reference (Compass Direction)	Estimated Distance From Site	Contact	NGR
109	<p><b>Registered Waste Treatment or Disposal Sites</b></p> <p>Licence Holder: Cleansing Services Group Ltd            Licence Reference: L/BL/P/318            Site Location: Pennywell Road, Easton, BRISTOL, Avon, BS5 0TQ            Operator Location: Grange Road, Botley, SOUTHAMPTON, Hampshire, SO3 2GD            Authority: Environment Agency - South West Region, North Wessex Area            Site Category: Treatment            Max Input Rate: Small (Equal to or greater than 10,000 and less than 25,000 tonnes per year)            Waste Source: No known restriction on source of waste            Restrictions:            Licence Status: Record supersededSuperseded            Dated: 15th August 1995            Preceded By: L/BL/P/202            Licence:            Superseded By: L/BL/P/318            Licence:            Positional Accuracy: Manually positioned to the address or location            Boundary Quality: Not Supplied            Authorised Waste            Acid Washings            Antifreeze Mixtures            Boiler Blowdown Waters            Car Wash Effluent            Caustic Washings            Dewax Washings            Drilling Muds            Formation Waters            Foundry Effluent            Gulley Detritus            Ink Wastes (Solvent Free)            Interceptor Wastes            Landfill Leachate            Max.Waste Permitted By Licence            Mineral Sludges/Concrete Waste            Oil Storage Tank Residues            Polymers &amp; Carbon Dusts In Suspension            Saline Solutions            Spray Booth Wastes (Solvent Free)            Stone Washings (Asbestos Free)            Sugar/Starch Water            Surface &amp; Flood Waters            Water Based Paint Waste            Prohibited Waste            Highly Volatile/Malodorous Waste            Special Wastes            Waste Containing Pcb's            Waste N.O.S.            Waste Wit Ph &lt; 3            Waste Wit Ph &gt; 12</p>	A18SE (NE)	435	2	360000 173890
109	<p><b>Registered Waste Treatment or Disposal Sites</b></p> <p>Licence Holder: Cleansing Services Group Ltd            Licence Reference: L/BL/P/202            Site Location: Pennywell Road, Easton, BRISTOL, Avon, BS5 0TQ            Operator Location: Grange Road, Botley, SOUTHAMPTON, Hampshire, SO3 2GD            Authority: Environment Agency - South West Region, North Wessex Area            Site Category: Recovery - Oil            Max Input Rate: Medium (Equal to or greater than 25,000 and less than 75,000 tonnes per year)            Waste Source: No known restriction on source of waste            Restrictions:            Licence Status: Licence lapsed/cancelled/defunct/not applicable/surrenderedCancelled            Dated: 1st February 1989            Preceded By: Not Given            Licence:            Superseded By: L/BL/P/318            Licence:            Positional Accuracy: Manually positioned to the address or location            Boundary Quality: Not Supplied            Authorised Waste            Max.Waste For Processing At Any Time            Oil/Water Mixtures Ex Interceptor Pits            Prohibited Waste            Waste Unsuitable For Treatment            Waste With Explosive Vapours            Waste With Highly Flammable Vapours</p>	A18SE (NE)	435	2	360000 173890

Map ID	Details	Quadrant Reference (Compass Direction)	Estimated Distance From Site	Contact	NGR
109	<p><b>Registered Waste Treatment or Disposal Sites</b></p> <p>Licence Holder: Cleansing Services Group Ltd            Licence Reference: L/BL/P/ 92            Site Location: Pennywell Road, Bristol, Avon            Operator Location: As Site Address            Authority: Environment Agency - South West Region, North Wessex Area            Site Category: Transfer - with Baling(compacton)            Max Input Rate: Undefined            Waste Source: No known restriction on source of waste            Restrictions:            Licence Status: Licence lapsed/cancelled/defunct/not applicable/surrenderedCancelled            Dated: 18th November 1980            Preceded By: Not Given            Licence:            Superseded By: Not Given            Licence:            Positional Accuracy: Manually positioned to the address or location            Boundary Quality: Not Supplied            Authorised Waste            Contaminated Rubbish/Bags/Sacks            Controlled Wastes            Empty Used Containers            Polymeric Material, Products/Scrap            Scrap Rubber (Including Tyres)            Waste Treated Timber            Prohibited Waste            Toxic/Poisonous Wastes            Environment Agency Liquid Wastes            must give specific            authorisation for this            waste to be            acceptedWaste            requires prior            approval            Sludge Wastes            Waste N.O.S</p>	A18SE (NE)	443	2	360006 173896
110	<p><b>Registered Waste Treatment or Disposal Sites</b></p> <p>Licence Holder: Manor Scrap Company (Fishponds) Ltd            Licence Reference: L/BL/P/316            Site Location: Jubilee Street, St Philips, BRISTOL, Avon, ST            Operator Location: 5 Adelaide Place, Channons Hill, Fishponds, BRISTOL, Avon, BS16 2ED            Authority: Environment Agency - South West Region, North Wessex Area            Site Category: Scrapyard            Max Input Rate: Undefined            Waste Source: No known restriction on source of waste            Restrictions:            Licence Status: Licence lapsed/cancelled/defunct/not applicable/surrenderedCancelled            Dated: 1st November 1994            Preceded By: Not Given            Licence:            Superseded By: Not Given            Licence:            Positional Accuracy: Manually positioned to the address or location            Boundary Quality: Not Supplied            Authorised Waste            Electrical Appliances            Electrical Cable            General Ferrous Metals            General Non-Ferrous Metals            Vehicle Batteries            Prohibited Waste            Drums - Unless Inspect' &amp; Fully Purged            Liable To Cause Environmental Hazards            Liq/Sludge Not Integral To Waste Accep            Waste N.O.S</p>	A8NE (S)	536	2	359890 172970

Map ID	Details	Quadrant Reference (Compass Direction)	Estimated Distance From Site	Contact	NGR
111	<p><b>Registered Waste Treatment or Disposal Sites</b></p> <p>Licence Holder: Leigh Environmental (Southern) Ltd            Licence Reference: L/BL/P/129            Site Location: 6 Sussex Street, St Philips, BRISTOL, Avon, BS2 0RA            Operator Location: Dundas Spur, Dundas Lane, Copnor, PORTSMOUTH, Hampshire, PO3 5NY            Authority: Environment Agency - South West Region, North Wessex Area            Site Category: Transfer - with treatment            Max Input Rate: Undefined            Waste Source: No known restriction on source of waste            Restrictions:            Licence Status: Licence lapsed/cancelled/defunct/not applicable/surrenderedCancelled            Dated: 14th September 1982            Preceded By: Not Given            Licence:            Superseded By: Not Given            Licence:            Positional Accuracy: Manually positioned to the road within the address or location            Boundary Quality: Not Supplied            Authorised Waste: Fats, Waxes And Greases            Interceptor Pit Wastes \$            Latex Susp'Ns            Mineral Oils            Oil/Water Mixtures            Paint Waste \$            Printing Industry Wastes/Ink \$            Tank Cleaning Sludge \$            Tar, Pitch, Bitumen, Asphalts            Environment Agency Industrial Effluent Treatment Sludge            must give specific authorisation for this waste to be acceptedWaste requires prior approval            Waste N.O.S</p>	A9NW (SE)	759	2	360240 172900
112	<p><b>Registered Waste Treatment or Disposal Sites</b></p> <p>Licence Holder: A A &amp; J P Trickey            Licence Reference: L/BL/P/303            Site Location: Unit 4 Berkeley Court, Earl Russell Way, Lawrence Hill, BRISTOL, Avon, BS5 0BX            Operator Location: As Site Address            Authority: Environment Agency - South West Region, North Wessex Area            Site Category: Scrapyard            Max Input Rate: Undefined            Waste Source: No known restriction on source of waste            Restrictions:            Licence Status: Site exempt from licenceExempt            Dated: 21st April 1994            Preceded By: Not Given            Licence:            Superseded By: Not Given            Licence:            Positional Accuracy: Manually positioned to the address or location            Boundary Quality: Not Supplied            Authorised Waste: Electrical Cable            Gen. Ferrous Metals            Gen. Non-Ferrous Metals            Non-Ferrous Swarf            Vehicle Batteries            Prohibited Waste: Liable To Cause Environmental Hazards            Liqs/Sludges N.O.S.            Waste N.O.S.</p>	A14SE (E)	970	2	360746 173415



Map ID	Details	Quadrant Reference (Compass Direction)	Estimated Distance From Site	Contact	NGR
113	<p><b>Registered Waste Treatment or Disposal Sites</b></p> <p>Licence Holder: A P Filer            Licence Reference: L/BL/P/306            Site Location: Habgood &amp; Co, Gas Lane / Freestone Road, St Phillips, Bristol, Avon            Operator Location: Homelands, Pensford Hill, Pensford, BRISTOL, Avon, BS18 4JF            Authority: Environment Agency - South West Region, North Wessex Area            Site Category: Scrapyard            Max Input Rate: Undefined            Waste Source: No known restriction on source of waste            Restrictions:            Licence Status: Site exempt from licenceExempt            Dated: 21st April 1994            Preceded By: Not Given            Licence:            Superseded By: Not Given            Licence:            Positional Accuracy: Manually positioned to the road within the address or location            Boundary Quality: Not Supplied            Authorised Waste                Electrical Cable                Gen. Ferrous Metals                Gen. Non-Ferrous Metals                Non-Ferrous Swarf                Vehicle Batteries            Prohibited Waste                Drums                Liable To Cause Environmental Hazards                Liqs/Sludges N.O.S.                Waste N.O.S.</p>	A9SW (SE)	992	2	360200 172600

Map ID	Details	Quadrant Reference (Compass Direction)	Estimated Distance From Site	Contact	NGR
114	<p><b>Control of Major Accident Hazards Sites (COMAH)</b></p> <p>Name: Calor Gas Limited            Location: Bristol Calor Centre, Sussex Street, BRISTOL, Avon, BS2 0RA            Reference: Not Supplied            Type: Lower Tier            Status: <b>Record Ceased To Be Supplied Under COMAH Regulations</b>            Positional Accuracy: Automatically positioned to the address</p>	A9NW (SE)	694	7	360113 172891
115	<p><b>Notification of Installations Handling Hazardous Substances (NIHHS)</b></p> <p>Name: Calor Gas Limited            Location: Bristol Calor Centre, Sussex Street, BRISTOL, Avon, BS2 0RA            Status: <b>Not Active</b>            Positional Accuracy: Automatically positioned to the address</p>	A9NW (SE)	698	7	360113 172886
116	<p><b>Notification of Installations Handling Hazardous Substances (NIHHS)</b></p> <p>Name: Transco            Location: Avon Street Holder Station, Avon Street, BRISTOL, Avon, BS2 0PS            Status: <b>Not Active</b>            Positional Accuracy: Automatically positioned to the road within the address</p>	A8SE (S)	783	7	359871 172716
117	<p><b>Planning Hazardous Substance Consents</b></p> <p>Name: Calor Gas Ltd            Location: Bristol Calor Centre, Sussex Street, BRISTOL, Avon, BS2 5LQ            Authority: Bristol City Council, Planning Department            Application Ref: Hsc/92/001            Hazardous Substance: Part C, Flammable Substance (Not in Parts A&amp;B), Liquefied petroleum gas held at &gt;1.4 bar where amount held is greater than or equal to 25 tonnes            Maximum Quantity: 50            Application date: 10th November 1992            Decision: <b>Deemed Consent Granted</b>            Positional Accuracy: Manually positioned to the address or location</p>	A9NW (SE)	699	8	360113 172886

Map ID	Details	Quadrant Reference (Compass Direction)	Estimated Distance From Site	Contact	NGR
	<b>BGS 1:625,000 Solid Geology</b> Description: Triassic Rocks (Undifferentiated)	A13SW (NE)	0	1	359764 173509
	<b>BGS Estimated Soil Chemistry</b> Source: British Geological Survey, National Geoscience Information Service Soil Sample Type: Sediment Arsenic Concentration: 15 - 25 mg/kg Cadmium Concentration: <1.8 mg/kg Chromium Concentration: 60 - 90 mg/kg Lead Concentration: 100 - 200 mg/kg Nickel Concentration: 15 - 30 mg/kg	A13SW (NE)	0	1	359764 173509
	<b>BGS Estimated Soil Chemistry</b> Source: British Geological Survey, National Geoscience Information Service Soil Sample Type: Sediment Arsenic Concentration: 15 - 25 mg/kg Cadmium Concentration: 1.8 - 2.2 mg/kg Chromium Concentration: 60 - 90 mg/kg Lead Concentration: 100 - 200 mg/kg Nickel Concentration: 15 - 30 mg/kg	A13SW (W)	247	1	359500 173509
	<b>BGS Estimated Soil Chemistry</b> Source: British Geological Survey, National Geoscience Information Service Soil Sample Type: Sediment Arsenic Concentration: 15 - 25 mg/kg Cadmium Concentration: 2.2 - 3.0 mg/kg Chromium Concentration: 60 - 90 mg/kg Lead Concentration: 300 - 600 mg/kg Nickel Concentration: 15 - 30 mg/kg	A18SW (N)	474	1	359764 174000
	<b>BGS Estimated Soil Chemistry</b> Source: British Geological Survey, National Geoscience Information Service Soil Sample Type: Sediment Arsenic Concentration: 15 - 25 mg/kg Cadmium Concentration: <1.8 mg/kg Chromium Concentration: 60 - 90 mg/kg Lead Concentration: 200 - 300 mg/kg Nickel Concentration: 15 - 30 mg/kg	A18SE (NE)	531	1	360000 174000
	<b>BGS Estimated Soil Chemistry</b> Source: British Geological Survey, National Geoscience Information Service Soil Sample Type: Sediment Arsenic Concentration: 15 - 25 mg/kg Cadmium Concentration: 2.2 - 3.0 mg/kg Chromium Concentration: 60 - 90 mg/kg Lead Concentration: 200 - 300 mg/kg Nickel Concentration: 15 - 30 mg/kg	A18SW (NW)	541	1	359500 174000
	<b>BGS Estimated Soil Chemistry</b> Source: British Geological Survey, National Geoscience Information Service Soil Sample Type: Sediment Arsenic Concentration: 15 - 25 mg/kg Cadmium Concentration: 2.2 - 3.0 mg/kg Chromium Concentration: 90 - 120 mg/kg Lead Concentration: 300 - 600 mg/kg Nickel Concentration: 15 - 30 mg/kg	A18NE (N)	990	1	359948 174498

Map ID	Details	Quadrant Reference (Compass Direction)	Estimated Distance From Site	Contact	NGR
118	<p><b>BGS Recorded Mineral Sites</b></p> <p>Site Name: Pennywell Road Colliery            Location: Baptist Mills, Bristol, Avon            Source: British Geological Survey, National Geoscience Information Service            Reference: 212098            Type: Opencast  <b>Status: Ceased</b>            Operator: Unknown Operator            Operator Location: Not Supplied            Periodic Type: Carboniferous            Geology: South Wales Middle Coal Measures Formation            Commodity: Coal - Deep            Positional Accuracy: Located by supplier to within 10m</p>	A18SE (NE)	623	1	360057 174074
119	<p><b>BGS Recorded Mineral Sites</b></p> <p>Site Name: Pennywell Road Colliery            Location: Upper Easton, Bristol, Avon            Source: British Geological Survey, National Geoscience Information Service            Reference: 19413            Type: Underground  <b>Status: Ceased</b>            Operator: Unknown Operator            Operator Location: Not Supplied            Periodic Type: Carboniferous            Geology: South Wales Middle Coal Measures Formation            Commodity: Coal - Deep            Positional Accuracy: Located by supplier to within 10m</p>	A19SW (NE)	638	1	360210 173980
120	<p><b>BGS Recorded Mineral Sites</b></p> <p>Site Name: Queen Bower Pit            Location: Newtown, Bristol, Avon            Source: British Geological Survey, National Geoscience Information Service            Reference: 19416            Type: Underground  <b>Status: Ceased</b>            Operator: Unknown Operator            Operator Location: Not Supplied            Periodic Type: Carboniferous            Geology: South Wales Middle Coal Measures Formation            Commodity: Coal - Deep            Positional Accuracy: Located by supplier to within 10m</p>	A9NW (SE)	648	1	360333 173169
121	<p><b>BGS Recorded Mineral Sites</b></p> <p>Site Name: Pennywell Road Colliery            Location: Baptist Mills, Bristol, Avon            Source: British Geological Survey, National Geoscience Information Service            Reference: 212096            Type: Opencast  <b>Status: Ceased</b>            Operator: Unknown Operator            Operator Location: Not Supplied            Periodic Type: Carboniferous            Geology: South Wales Middle Coal Measures Formation            Commodity: Coal - Deep            Positional Accuracy: Located by supplier to within 10m</p>	A19SW (NE)	667	1	360178 174047
122	<p><b>BGS Recorded Mineral Sites</b></p> <p>Site Name: Pennywell Road Colliery            Location: Baptist Mills, Bristol, Avon            Source: British Geological Survey, National Geoscience Information Service            Reference: 212099            Type: Opencast  <b>Status: Ceased</b>            Operator: Unknown Operator            Operator Location: Not Supplied            Periodic Type: Carboniferous            Geology: South Wales Middle Coal Measures Formation            Commodity: Coal - Deep            Positional Accuracy: Located by supplier to within 10m</p>	A18NE (NE)	718	1	360046 174185
123	<p><b>BGS Recorded Mineral Sites</b></p> <p>Site Name: Pennywell Road Colliery            Location: Baptist Mills, Bristol, Avon            Source: British Geological Survey, National Geoscience Information Service            Reference: 212097            Type: Opencast  <b>Status: Ceased</b>            Operator: Unknown Operator            Operator Location: Not Supplied            Periodic Type: Carboniferous            Geology: South Wales Middle Coal Measures Formation            Commodity: Coal - Deep            Positional Accuracy: Located by supplier to within 10m</p>	A19NW (NE)	810	1	360215 174197

Map ID	Details	Quadrant Reference (Compass Direction)	Estimated Distance From Site	Contact	NGR
124	<b>BGS Recorded Mineral Sites</b> Site Name: Pennywell Road Colliery Location: Baptist Mills, Bristol, Avon Source: British Geological Survey, National Geoscience Information Service Reference: 212100 Type: Opencast <b>Status: Ceased</b> Operator: Unknown Operator Operator Location: Not Supplied Periodic Type: Carboniferous Geology: South Wales Middle Coal Measures Formation Commodity: Coal - Deep Positional Accuracy: Located by supplier to within 10m	A18NE (N)	821	1	360053 174294
125	<b>BGS Recorded Mineral Sites</b> Site Name: Easton Colliery Location: Upper Easton, Bristol, Avon Source: British Geological Survey, National Geoscience Information Service Reference: 212101 Type: Opencast <b>Status: Ceased</b> Operator: Unknown Operator Operator Location: Not Supplied Periodic Type: Carboniferous Geology: South Wales Middle Coal Measures Formation Commodity: Coal - Deep Positional Accuracy: Located by supplier to within 10m	A19SE (NE)	924	1	360624 173886
125	<b>BGS Recorded Mineral Sites</b> Site Name: Easton Colliery Location: Upper Easton, Bristol, Avon Source: British Geological Survey, National Geoscience Information Service Reference: 19414 Type: Underground <b>Status: Ceased</b> Operator: Unknown Operator Operator Location: Not Supplied Periodic Type: Carboniferous Geology: South Wales Middle Coal Measures Formation Commodity: Coal - Deep Positional Accuracy: Located by supplier to within 10m	A19SE (NE)	950	1	360651 173888
126	<b>BGS Recorded Mineral Sites</b> Site Name: Lawrence Hill Pit Location: Upper Easton, Bristol, Avon Source: British Geological Survey, National Geoscience Information Service Reference: 19415 Type: Underground <b>Status: Ceased</b> Operator: Unknown Operator Operator Location: Not Supplied Periodic Type: Carboniferous Geology: South Wales Middle Coal Measures Formation Commodity: Coal - Deep Positional Accuracy: Located by supplier to within 10m	A14SE (E)	983	1	360735 173272
	<b>BGS Measured Urban Soil Chemistry</b> No data available				
	<b>BGS Urban Soil Chemistry Averages</b> No data available				
	<b>Coal Mining Affected Areas</b> Description: In an area which may be affected by coal mining activity. It is recommended that a coal mining report is obtained from the Coal Authority. Contact details are included in the Useful Contacts section of this report.	A13SW (NE)	0	9	359764 173509
	<b>Mining Instability</b> Mining Evidence: Inconclusive Coal Mining Source: Ove Arup & Partners Boundary Quality: As Supplied	A13SW (NE)	0	-	359764 173509
	<b>Non Coal Mining Areas of Great Britain</b> No Hazard				
	<b>Potential for Collapsible Ground Stability Hazards</b> Hazard Potential: Very Low Source: British Geological Survey, National Geoscience Information Service	A13SW (NE)	0	1	359764 173509
	<b>Potential for Collapsible Ground Stability Hazards</b> Hazard Potential: No Hazard Source: British Geological Survey, National Geoscience Information Service	A13NW (NW)	33	1	359720 173529

Map ID	Details	Quadrant Reference (Compass Direction)	Estimated Distance From Site	Contact	NGR
	<b>Potential for Collapsible Ground Stability Hazards</b> Hazard Potential: Very Low Source: British Geological Survey, National Geoscience Information Service	A13NW (NW)	179	1	359660 173673
	<b>Potential for Collapsible Ground Stability Hazards</b> Hazard Potential: Very Low Source: British Geological Survey, National Geoscience Information Service	A13SE (E)	220	1	360000 173509
	<b>Potential for Compressible Ground Stability Hazards</b> Hazard Potential: Very Low Source: British Geological Survey, National Geoscience Information Service	A13SW (NE)	0	1	359764 173509
	<b>Potential for Compressible Ground Stability Hazards</b> Hazard Potential: No Hazard Source: British Geological Survey, National Geoscience Information Service	A13SE (SE)	1	1	359773 173496
	<b>Potential for Compressible Ground Stability Hazards</b> Hazard Potential: No Hazard Source: British Geological Survey, National Geoscience Information Service	A13NW (NW)	179	1	359660 173673
	<b>Potential for Compressible Ground Stability Hazards</b> Hazard Potential: No Hazard Source: British Geological Survey, National Geoscience Information Service	A13SE (E)	220	1	360000 173509
	<b>Potential for Ground Dissolution Stability Hazards</b> Hazard Potential: No Hazard Source: British Geological Survey, National Geoscience Information Service	A13SW (NE)	0	1	359764 173509
	<b>Potential for Ground Dissolution Stability Hazards</b> Hazard Potential: No Hazard Source: British Geological Survey, National Geoscience Information Service	A13SE (E)	220	1	360000 173509
	<b>Potential for Landslide Ground Stability Hazards</b> Hazard Potential: Very Low Source: British Geological Survey, National Geoscience Information Service	A13SW (NE)	0	1	359764 173509
	<b>Potential for Landslide Ground Stability Hazards</b> Hazard Potential: Very Low Source: British Geological Survey, National Geoscience Information Service	A13SE (E)	220	1	360000 173509
	<b>Potential for Running Sand Ground Stability Hazards</b> Hazard Potential: Very Low Source: British Geological Survey, National Geoscience Information Service	A13SW (NE)	0	1	359764 173509
	<b>Potential for Running Sand Ground Stability Hazards</b> Hazard Potential: Low Source: British Geological Survey, National Geoscience Information Service	A13SE (SE)	1	1	359773 173496
	<b>Potential for Running Sand Ground Stability Hazards</b> Hazard Potential: Low Source: British Geological Survey, National Geoscience Information Service	A13NW (NW)	179	1	359660 173673
	<b>Potential for Running Sand Ground Stability Hazards</b> Hazard Potential: Low Source: British Geological Survey, National Geoscience Information Service	A13SE (E)	220	1	360000 173509
	<b>Potential for Shrinking or Swelling Clay Ground Stability Hazards</b> Hazard Potential: No Hazard Source: British Geological Survey, National Geoscience Information Service	A13SW (NE)	0	1	359764 173509
	<b>Potential for Shrinking or Swelling Clay Ground Stability Hazards</b> Hazard Potential: Low Source: British Geological Survey, National Geoscience Information Service	A13NW (NW)	33	1	359720 173529
	<b>Potential for Shrinking or Swelling Clay Ground Stability Hazards</b> Hazard Potential: No Hazard Source: British Geological Survey, National Geoscience Information Service	A13NW (NW)	179	1	359660 173673
	<b>Potential for Shrinking or Swelling Clay Ground Stability Hazards</b> Hazard Potential: No Hazard Source: British Geological Survey, National Geoscience Information Service	A13SE (E)	220	1	360000 173509
	<b>Radon Potential - Radon Affected Areas</b> Affected Area: The property is in a Lower probability radon area (less than 1% of homes are estimated to be at or above the Action Level). Source: British Geological Survey, National Geoscience Information Service	A13SW (NE)	0	1	359764 173509
	<b>Radon Potential - Radon Protection Measures</b> Protection Measure: No radon protective measures are necessary in the construction of new dwellings or extensions Source: British Geological Survey, National Geoscience Information Service	A13SW (NE)	0	1	359764 173509

Map ID	Details	Quadrant Reference (Compass Direction)	Estimated Distance From Site	Contact	NGR
127	<b>Contemporary Trade Directory Entries</b> Name: St Marks Garage Location: 11-15, Wade Street, Bristol, BS2 9DR Classification: Garage Services Status: <b>Active</b> Positional Accuracy: Automatically positioned to the address	A13NW (NW)	0	-	359760 173513
128	<b>Contemporary Trade Directory Entries</b> Name: 2w Packagng Ltd Location: Unit 4a, The Old Malthouse, Little Ann Street, Bristol, Avon, BS2 9EB Classification: Packaging & Wrapping Equipment & Supplies Status: <b>Inactive</b> Positional Accuracy: Automatically positioned to the address	A13NE (E)	83	-	359855 173544
128	<b>Contemporary Trade Directory Entries</b> Name: 2 W Packaging Ltd Location: Unit 4a, The Old Malthouse, Little Ann Street, Bristol, Avon, BS2 9EB Classification: Packaging Materials Manufacturers & Suppliers Status: <b>Inactive</b> Positional Accuracy: Automatically positioned to the address	A13NE (E)	83	-	359855 173544
128	<b>Contemporary Trade Directory Entries</b> Name: Equop Location: Unit 4a, The Old Malthouse, Little Ann Street, Bristol, Avon, BS2 9EB Classification: Clothing & Fabrics - Manufacturers Status: <b>Inactive</b> Positional Accuracy: Automatically positioned to the address	A13NE (E)	83	-	359855 173544
129	<b>Contemporary Trade Directory Entries</b> Name: S S Auto Services Location: 48, WADE STREET, ST PAULS, BRISTOL, BS2 9DR Classification: Garage Services Status: <b>Active</b> Positional Accuracy: Automatically positioned to the address	A13SE (SE)	96	-	359860 173455
129	<b>Contemporary Trade Directory Entries</b> Name: Nova Aluminium Systems Location: 11, Lawfords Gate, Bristol, BS2 0DY Classification: Aluminium Fabricators Status: <b>Active</b> Positional Accuracy: Automatically positioned to the address	A13SE (E)	115	-	359893 173487
129	<b>Contemporary Trade Directory Entries</b> Name: Ford Fabrications Location: 14, Lawfords Gate, Bristol, BS2 0DY Classification: Sheet Metal Work Status: <b>Inactive</b> Positional Accuracy: Automatically positioned to the address	A13SE (E)	117	-	359887 173462
130	<b>Contemporary Trade Directory Entries</b> Name: Hot Spot Home Centre Location: Tollgate House, Houlton Street, Bristol, BS2 9DJ Classification: Electrical Goods Sales, Manufacturers & Wholesalers Status: <b>Inactive</b> Positional Accuracy: Automatically positioned to the address	A13NW (NW)	113	-	359659 173578
131	<b>Contemporary Trade Directory Entries</b> Name: Z B Auto Services Location: 10, Eugene Street, St. Judes, Bristol, BS5 0TN Classification: Garage Services Status: <b>Inactive</b> Positional Accuracy: Automatically positioned to the address	A13NE (NE)	149	-	359895 173603
131	<b>Contemporary Trade Directory Entries</b> Name: Global Coatings Location: Eugene Street, St. Judes, Bristol, BS5 0TW Classification: Blast Cleaning Status: <b>Inactive</b> Positional Accuracy: Automatically positioned to the address	A13NE (NE)	150	-	359877 173622
131	<b>Contemporary Trade Directory Entries</b> Name: Global Coatings Location: 10, Eugene Street, St. Judes, Bristol, Avon, BS5 0TN Classification: Coating Specialists Status: <b>Inactive</b> Positional Accuracy: Automatically positioned to the address	A13NE (NE)	150	-	359895 173604
132	<b>Contemporary Trade Directory Entries</b> Name: Precision Profiles Location: Elton Street, Bristol, Avon, BS2 9EH Classification: Sheet Metal Work Status: <b>Inactive</b> Positional Accuracy: Automatically positioned to the address	A13NE (N)	150	-	359794 173672

Map ID	Details	Quadrant Reference (Compass Direction)	Estimated Distance From Site	Contact	NGR
133	<b>Contemporary Trade Directory Entries</b> Name: Royal Oak Location: 8, Pennywell Road, Bristol, BS5 0TJ Classification: Garage Services Status: <b>Inactive</b> Positional Accuracy: Automatically positioned to the address	A13NE (E)	166	-	359936 173565
133	<b>Contemporary Trade Directory Entries</b> Name: Trutek Engineering Location: 16, Pennywell Road, Bristol, BS5 0TF Classification: Precision Engineers Status: <b>Inactive</b> Positional Accuracy: Automatically positioned to the address	A13NE (E)	192	-	359956 173587
134	<b>Contemporary Trade Directory Entries</b> Name: Shell Location: 95-107, Newfoundland Road, Bristol, BS2 9LU Classification: Petrol Filling Stations Status: <b>Active</b> Positional Accuracy: Automatically positioned to the address	A13NW (NW)	206	-	359670 173711
134	<b>Contemporary Trade Directory Entries</b> Name: New Bristol Brewery Location: 20a, Wilson Street, Bristol, BS2 9HH Classification: Brewers Status: <b>Active</b> Positional Accuracy: Automatically positioned to the address	A13NW (NW)	242	-	359632 173730
135	<b>Contemporary Trade Directory Entries</b> Name: Pinnacle Cleaning Solutions Location: 11, Lawford Street, Bristol, BS2 0DH Classification: Commercial Cleaning Services Status: <b>Inactive</b> Positional Accuracy: Automatically positioned to the address	A13SE (S)	219	-	359805 173276
136	<b>Contemporary Trade Directory Entries</b> Name: Braggs Lane Autos Location: 6 Braggs La, Bristol, BS2 0EB Classification: Garage Services Status: <b>Inactive</b> Positional Accuracy: Manually positioned to the road within the address or location	A13SE (SE)	220	-	359925 173341
136	<b>Contemporary Trade Directory Entries</b> Name: Trystar Japanese Auto Centre Location: 4-5 Braggs La, Bristol, Avon, BS2 0EB Classification: Garage Services Status: <b>Inactive</b> Positional Accuracy: Manually positioned to the road within the address or location	A13SE (SE)	223	-	359930 173342
137	<b>Contemporary Trade Directory Entries</b> Name: Flare Silvey Oils Location: 113-119 Newfoundland Rd, Bristol, BS2 9LU Classification: Oil Fuel Distributors Status: <b>Inactive</b> Positional Accuracy: Manually positioned to the address or location	A13NW (N)	237	-	359724 173760
137	<b>Contemporary Trade Directory Entries</b> Name: Thomas Silvey Ltd Location: 111-119, Newfoundland Road, Bristol, BS2 9LU Classification: Oil Fuel Distributors Status: <b>Inactive</b> Positional Accuracy: Automatically positioned to the address	A13NW (N)	238	-	359724 173761
137	<b>Contemporary Trade Directory Entries</b> Name: Silveys M32 Services Location: 111-119, Newfoundland Road, Bristol, BS2 9LU Classification: Petrol Filling Stations - 24 Hour Status: <b>Inactive</b> Positional Accuracy: Automatically positioned to the address	A13NW (N)	238	-	359724 173761
137	<b>Contemporary Trade Directory Entries</b> Name: Thomas Silvey Ltd Location: 111-119, Newfoundland Road, Bristol, BS2 9LU Classification: Oil Companies Status: <b>Inactive</b> Positional Accuracy: Automatically positioned to the address	A13NW (N)	238	-	359724 173761
137	<b>Contemporary Trade Directory Entries</b> Name: F C Hammonds Location: 13-17, Dove Lane, Bristol, BS2 9HS Classification: Sheet Metal Work Status: <b>Active</b> Positional Accuracy: Automatically positioned to the address	A13NW (N)	280	-	359713 173802



Map ID	Details	Quadrant Reference (Compass Direction)	Estimated Distance From Site	Contact	NGR
138	<p><b>Contemporary Trade Directory Entries</b></p> <p>Name: Luton Camera Repairs Ltd            Location: 17, West Street, St. Philips, Bristol, BS2 0DF            Classification: Photographic Equipment Repairs  <b>Status: Inactive</b>            Positional Accuracy: Automatically positioned to the address</p>	A13SE (S)	255	-	359846 173250
138	<p><b>Contemporary Trade Directory Entries</b></p> <p>Name: Motorweld            Location: 28-30, West Street, St. Philips, Bristol, BS2 0BH            Classification: Car Body Repairs  <b>Status: Inactive</b>            Positional Accuracy: Automatically positioned to the address</p>	A13SE (SE)	287	-	359888 173232
138	<p><b>Contemporary Trade Directory Entries</b></p> <p>Name: K C C Cleaning Services            Location: 22, West Street, St. Philips, Bristol, BS2 0BH            Classification: Commercial Cleaning Services  <b>Status: Inactive</b>            Positional Accuracy: Automatically positioned to the address</p>	A13SE (S)	289	-	359874 173224
139	<p><b>Contemporary Trade Directory Entries</b></p> <p>Name: Hex Holdings Ltd            Location: 3-6, Wilson Street, Bristol, BS2 9HH            Classification: Paint Spraying Equipment &amp; Accessories  <b>Status: Inactive</b>            Positional Accuracy: Automatically positioned to the address</p>	A13NW (NW)	259	-	359566 173695
140	<p><b>Contemporary Trade Directory Entries</b></p> <p>Name: The Bristol Kitchen Co            Location: 4, Redcross Mews, Redcross Street, Bristol, BS2 0BE            Classification: Kitchen Furniture Manufacturers  <b>Status: Inactive</b>            Positional Accuracy: Automatically positioned to the address</p>	A13SW (S)	260	-	359701 173240
140	<p><b>Contemporary Trade Directory Entries</b></p> <p>Name: Sovereign Motors            Location: Unit 4-5, Premier Estate, Sussex St, Bristol, Avon, BS2 0HA            Classification: Garage Services  <b>Status: Inactive</b>            Positional Accuracy: Manually positioned within the geographical locality</p>	A13SW (S)	294	-	359673 173213
140	<p><b>Contemporary Trade Directory Entries</b></p> <p>Name: A B C Axworthy'S            Location: 36, Old Market Street, Bristol, BS2 0EZ            Classification: Office Furniture &amp; Equipment  <b>Status: Inactive</b>            Positional Accuracy: Automatically positioned to the address</p>	A13SW (S)	295	-	359708 173202
141	<p><b>Contemporary Trade Directory Entries</b></p> <p>Name: A C E            Location: 71, West Street, St. Philips, Bristol, Avon, BS2 0BX            Classification: Catering Equipment  <b>Status: Inactive</b>            Positional Accuracy: Automatically positioned to the address</p>	A13SE (SE)	272	-	359978 173322
141	<p><b>Contemporary Trade Directory Entries</b></p> <p>Name: H R S Motorcycles            Location: 77-81, WEST STREET, ST PHILIPS, BRISTOL, BS2 0BX            Classification: Cycle Accessories, Manufacturers &amp; Wholesalers  <b>Status: Active</b>            Positional Accuracy: Automatically positioned to the address</p>	A13SE (SE)	281	-	359999 173333
141	<p><b>Contemporary Trade Directory Entries</b></p> <p>Name: First &amp; Best Auto Spares            Location: 56, West Street, St. Philips, Bristol, BS2 0BL            Classification: Garage Services  <b>Status: Inactive</b>            Positional Accuracy: Automatically positioned to the address</p>	A13SE (SE)	302	-	359970 173270
141	<p><b>Contemporary Trade Directory Entries</b></p> <p>Name: Bonne Appetit Ltd            Location: 74, West Street, St. Philips, Bristol, BS2 0BW            Classification: Frozen Food Processors &amp; Distributors  <b>Status: Inactive</b>            Positional Accuracy: Automatically positioned to the address</p>	A13SE (SE)	303	-	359999 173298
141	<p><b>Contemporary Trade Directory Entries</b></p> <p>Name: West St Bizzar            Location: Old Market, 68 West Street, St Philips, Bristol, Avon, BS2 0BL            Classification: Furniture - Repairing &amp; Restoring  <b>Status: Inactive</b>            Positional Accuracy: Manually positioned within the geographical locality</p>	A13SE (SE)	306	-	359984 173277

Map ID	Details	Quadrant Reference (Compass Direction)	Estimated Distance From Site	Contact	NGR
141	<b>Contemporary Trade Directory Entries</b> Name: Fairway Support Services Location: 84 West Street, Bristol, Avon, BS2 0NS Classification: Commercial Cleaning Services Status: <b>Active</b> Positional Accuracy: Manually positioned to the address or location	A13SE (SE)	309	-	360017 173309
141	<b>Contemporary Trade Directory Entries</b> Name: Amp Merchandise Location: Flat C, 68, West Street, St. Philips, Bristol, BS2 0BL Classification: Screen Process Printers Status: <b>Inactive</b> Positional Accuracy: Automatically positioned to the address	A13SE (SE)	310	-	359994 173283
141	<b>Contemporary Trade Directory Entries</b> Name: The Live Ink Co Location: 68, West Street, St. Philips, Bristol, Avon, BS2 0BL Classification: Screen Process Printers Status: <b>Inactive</b> Positional Accuracy: Automatically positioned to the address	A13SE (SE)	310	-	359994 173283
141	<b>Contemporary Trade Directory Entries</b> Name: Amp Merchandise Location: 68, WEST STREET, ST PHILIPS, BRISTOL, BS2 0BL Classification: Screen Process Printers Status: <b>Active</b> Positional Accuracy: Automatically positioned to the address	A13SE (SE)	310	-	359994 173283
141	<b>Contemporary Trade Directory Entries</b> Name: Wiltshire & Avon Cash Register Ltd Location: 80, West Street, St. Philips, Bristol, BS2 0BW Classification: Cash Registers & Check-Out Equipment Status: <b>Inactive</b> Positional Accuracy: Automatically positioned to the address	A13SE (SE)	311	-	360014 173303
141	<b>Contemporary Trade Directory Entries</b> Name: W A C R Location: 80, West Street, St. Philips, Bristol, BS2 0BW Classification: Cash Registers & Check-Out Equipment Status: <b>Inactive</b> Positional Accuracy: Automatically positioned to the address	A13SE (SE)	311	-	360014 173303
141	<b>Contemporary Trade Directory Entries</b> Name: T E Stone Ltd Location: 82-84, West Street, St. Philips, Bristol, BS2 0BP Classification: Nuts, Bolts & Fixings Status: <b>Inactive</b> Positional Accuracy: Automatically positioned to the address	A13SE (SE)	314	-	360021 173306
142	<b>Contemporary Trade Directory Entries</b> Name: The Bristol Paint Stripping Co Location: 5, Stapleton Road, Bristol, BS5 0QR Classification: Paint & Varnish Stripping Status: <b>Inactive</b> Positional Accuracy: Automatically positioned to the address	A13NE (E)	274	-	360055 173513
142	<b>Contemporary Trade Directory Entries</b> Name: Stanford Marsh Location: Unit 6, City Business Park, Easton Road, Bristol, BS5 0SP Classification: Printing Equipment Manufacturers Status: <b>Inactive</b> Positional Accuracy: Automatically positioned to the address	A13NE (E)	306	-	360087 173519
142	<b>Contemporary Trade Directory Entries</b> Name: Call Print Location: Unit 5,6,City Business Pk,Easton Rd, Bristol, Avon, BS5 0SP Classification: Printers Status: <b>Inactive</b> Positional Accuracy: Manually positioned to the address or location	A13NE (E)	320	-	360100 173530
142	<b>Contemporary Trade Directory Entries</b> Name: Callprint Location: Unit 5,City Business Pk,Easton Rd, Bristol, Avon, BS5 0SP Classification: Printers Status: <b>Inactive</b> Positional Accuracy: Manually positioned to the address or location	A13NE (E)	320	-	360100 173530
142	<b>Contemporary Trade Directory Entries</b> Name: Callprint Location: Unit 5, City Business Park, Easton Road, Bristol, BS5 0SP Classification: Printers Status: <b>Inactive</b> Positional Accuracy: Automatically positioned to the address	A13NE (E)	321	-	360101 173530

Map ID	Details	Quadrant Reference (Compass Direction)	Estimated Distance From Site	Contact	NGR
143	<p><b>Contemporary Trade Directory Entries</b></p> <p>Name: Bristol Scientific Services            Location: 7, Redcross Street, Bristol, Avon, BS2 0BA            Classification: Laboratories  <b>Status: Inactive</b>            Positional Accuracy: Automatically positioned to the address</p>	A13SW (SW)	285	-	359589 173268
143	<p><b>Contemporary Trade Directory Entries</b></p> <p>Name: Comatec Uk Ltd            Location: Market Gate, Bond Street, Bristol, BS1 3TD            Classification: Cleaning Services - Commercial  <b>Status: Inactive</b>            Positional Accuracy: Automatically positioned to the address</p>	A13SW (SW)	322	-	359543 173258
144	<p><b>Contemporary Trade Directory Entries</b></p> <p>Name: Currys Pc World            Location: George White Street, Cabot Circus, Bristol, Avon, BS1 3BA            Classification: Electrical Goods Sales, Manufacturers &amp; Wholesalers  <b>Status: Active</b>            Positional Accuracy: Manually positioned to the address or location</p>	A13SW (W)	292	-	359460 173451
145	<p><b>Contemporary Trade Directory Entries</b></p> <p>Name: 3 D Printing Bristol            Location: Suite C Phoenix Court, Bond Street South, Bristol, Avon, BS1 3PH            Classification: Printers  <b>Status: Inactive</b>            Positional Accuracy: Manually positioned to the address or location</p>	A13SW (SW)	298	-	359512 173323
146	<p><b>Contemporary Trade Directory Entries</b></p> <p>Name: Sofa Project            Location: 48-54, West Street, St. Philips, Bristol, Avon, BS2 0BL            Classification: Furniture - Repairing &amp; Restoring  <b>Status: Inactive</b>            Positional Accuracy: Automatically positioned to the address</p>	A13SE (SE)	301	-	359961 173263
146	<p><b>Contemporary Trade Directory Entries</b></p> <p>Name: Mecsol            Location: Cambridge House, Waterloo Street, St. Philips, Bristol, BS2 0PH            Classification: Mechanical Engineers  <b>Status: Active</b>            Positional Accuracy: Automatically positioned to the address</p>	A13SE (SE)	340	-	359982 173230
147	<p><b>Contemporary Trade Directory Entries</b></p> <p>Name: Dainese D-Store Bristol            Location: 31, Old Market Street, Bristol, BS2 0HB            Classification: Cycle Accessories, Manufacturers &amp; Wholesalers  <b>Status: Inactive</b>            Positional Accuracy: Automatically positioned to the address</p>	A13SW (S)	325	-	359660 173184
148	<p><b>Contemporary Trade Directory Entries</b></p> <p>Name: English Corrugating Paper Co Ltd            Location: Cheapside, Bristol, BS2 9HN            Classification: Boxes &amp; Cartons  <b>Status: Inactive</b>            Positional Accuracy: Automatically positioned to the address</p>	A13NW (N)	331	-	359667 173843
149	<p><b>Contemporary Trade Directory Entries</b></p> <p>Name: I M I Precsion Engineering            Location: Unit 11-14 City Business Park, Easton Road, Bristol, Avon, BS5 0SP            Classification: Valve Manufacturers &amp; Suppliers  <b>Status: Active</b>            Positional Accuracy: Automatically positioned to the address</p>	A14SW (E)	333	-	360107 173444
149	<p><b>Contemporary Trade Directory Entries</b></p> <p>Name: Mec-Serv            Location: Unit 9, City Business Park, Easton Road, Bristol, BS5 0SP            Classification: Under Floor Heating  <b>Status: Inactive</b>            Positional Accuracy: Automatically positioned to the address</p>	A14SW (E)	333	-	360107 173444
150	<p><b>Contemporary Trade Directory Entries</b></p> <p>Name: We Care &amp; Repair            Location: 5 Hide Market, Waterloo Road, Bristol, Avon, BS2 0PL            Classification: Disability Equipment - Manufacturers &amp; Suppliers  <b>Status: Inactive</b>            Positional Accuracy: Automatically positioned to the address</p>	A13SE (SE)	338	-	359931 173197
151	<p><b>Contemporary Trade Directory Entries</b></p> <p>Name: Avonset            Location: Unit 3, City Business Park, Easton Road, Bristol, BS5 0SP            Classification: Printers  <b>Status: Inactive</b>            Positional Accuracy: Automatically positioned to the address</p>	A14NW (E)	341	-	360120 173544

Map ID	Details	Quadrant Reference (Compass Direction)	Estimated Distance From Site	Contact	NGR
151	<p><b>Contemporary Trade Directory Entries</b></p> <p>Name: Avon Building Supplies Ltd            Location: Unit 2, City Business Park, Easton Road, Bristol, BS5 0SP            Classification: Builders' Merchants  <b>Status: Inactive</b>            Positional Accuracy: Automatically positioned to the address</p>	A14NW (E)	354	-	360132 173554
151	<p><b>Contemporary Trade Directory Entries</b></p> <p>Name: Resapol            Location: Unit 2, City Business Park, Easton Road, Bristol, BS5 0SP            Classification: Chemicals - Distributors &amp; Wholesalers  <b>Status: Active</b>            Positional Accuracy: Automatically positioned to the address</p>	A14NW (E)	354	-	360132 173554
152	<p><b>Contemporary Trade Directory Entries</b></p> <p>Name: Furniture Doctor (Uk) Ltd            Location: 78-86, Pennywell Road, Easton, Bristol, BS5 0TG            Classification: Furniture - Repairing &amp; Restoring  <b>Status: Inactive</b>            Positional Accuracy: Automatically positioned to the address</p>	A13NE (NE)	344	-	360010 173765
152	<p><b>Contemporary Trade Directory Entries</b></p> <p>Name: Office Installations Ltd            Location: 78-86, Pennywell Road, Bristol, Avon, BS5 0TG            Classification: Office Furniture &amp; Equipment  <b>Status: Inactive</b>            Positional Accuracy: Automatically positioned to the address</p>	A13NE (NE)	344	-	360010 173765
153	<p><b>Contemporary Trade Directory Entries</b></p> <p>Name: Hounsfield Printing Ltd            Location: 57, Old Market Street, Bristol, BS2 0ER            Classification: Printers  <b>Status: Active</b>            Positional Accuracy: Automatically positioned to the address</p>	A8NW (S)	345	-	359723 173149
154	<p><b>Contemporary Trade Directory Entries</b></p> <p>Name: Stop N Steer            Location: 2, Trinity Street, Bristol, BS2 0NT            Classification: Garage Services  <b>Status: Inactive</b>            Positional Accuracy: Automatically positioned to the address</p>	A13SE (SE)	345	-	360062 173309
155	<p><b>Contemporary Trade Directory Entries</b></p> <p>Name: Yankee Store            Location: Concorde Street, Bristol, Avon, BS1 3BF            Classification: Candle Manufacturers &amp; Suppliers  <b>Status: Active</b>            Positional Accuracy: Manually positioned to the address or location</p>	A12SE (W)	348	-	359401 173466
155	<p><b>Contemporary Trade Directory Entries</b></p> <p>Name: Dwell Kitchens            Location: 68, Glass Walk, Bristol, BS1 3BQ            Classification: Kitchen Furniture Manufacturers  <b>Status: Inactive</b>            Positional Accuracy: Automatically positioned to the address</p>	A12SE (W)	376	-	359376 173447
156	<p><b>Contemporary Trade Directory Entries</b></p> <p>Name: Dexion            Location: Cambrian House, Waterloo Street, St. Philips, Bristol, BS2 0PH            Classification: Storage &amp; Shelving Systems Manufacturers  <b>Status: Inactive</b>            Positional Accuracy: Automatically positioned in the proximity of the address</p>	A13SE (SE)	358	-	359998 173220
156	<p><b>Contemporary Trade Directory Entries</b></p> <p>Name: Purimachos Ltd            Location: 14, Waterloo Road, Bristol, BS2 0PG            Classification: Cement Manufacturers &amp; Distributors  <b>Status: Inactive</b>            Positional Accuracy: Automatically positioned to the address</p>	A13SE (SE)	370	-	360039 173243
157	<p><b>Contemporary Trade Directory Entries</b></p> <p>Name: P C World            Location: 26, Brigstowe Street, Bristol, BS1 3BH            Classification: Electrical Goods Sales, Manufacturers &amp; Wholesalers  <b>Status: Inactive</b>            Positional Accuracy: Automatically positioned to the address</p>	A12SE (W)	360	-	359409 173382
157	<p><b>Contemporary Trade Directory Entries</b></p> <p>Name: The Perfume Shop Bristol            Location: Cabots Circus, K14, George White Street, Bristol, BS1 3BA            Classification: Perfume Suppliers  <b>Status: Active</b>            Positional Accuracy: Automatically positioned to the address</p>	A12SE (W)	365	-	359397 173402

Map ID	Details	Quadrant Reference (Compass Direction)	Estimated Distance From Site	Contact	NGR
157	<b>Contemporary Trade Directory Entries</b> Name: Laser Clinics Uk - Bristol Location: K1,Brigstowe Street, Bristol, Avon, BS1 3BH Classification: Electrolysis Status: <b>Active</b> Positional Accuracy: Manually positioned to the address or location	A12SE (W)	377	-	359393 173377
158	<b>Contemporary Trade Directory Entries</b> Name: Rotadex Industries Location: Dove Lane, St. Pauls, Bristol, BS2 9HT Classification: Office Equipment Manufacturers & Distributors Status: <b>Inactive</b> Positional Accuracy: Automatically positioned to the address	A18SW (N)	390	-	359668 173905
159	<b>Contemporary Trade Directory Entries</b> Name: Buroffloor Ltd Location: Castlemead, Lower Castle Street, Bristol, BS1 3AG Classification: Carpets & Rugs - Manufacturers Status: <b>Inactive</b> Positional Accuracy: Automatically positioned to the address	A13SW (SW)	394	-	359427 173277
159	<b>Contemporary Trade Directory Entries</b> Name: Scrap Cars Vans Caravans Buyer Location: Castlemead, Lower Castle Street, Bristol, BS1 3AG Classification: Car Breakers & Dismantlers Status: <b>Inactive</b> Positional Accuracy: Automatically positioned to the address	A13SW (SW)	394	-	359427 173277
159	<b>Contemporary Trade Directory Entries</b> Name: Microcosm Communications Ltd Location: Eleventh Floor, Castlemead, Lower Castle Street, Bristol, Avon, BS1 3AG Classification: Fibre Optics Status: <b>Inactive</b> Positional Accuracy: Automatically positioned to the address	A13SW (SW)	394	-	359427 173277
159	<b>Contemporary Trade Directory Entries</b> Name: Eurica Services Location: Castlemead, Lower Castle Street, Bristol, Avon, BS1 3AG Classification: Cleaning Services - Commercial Status: <b>Inactive</b> Positional Accuracy: Manually positioned to the address or location	A13SW (SW)	394	-	359427 173277
159	<b>Contemporary Trade Directory Entries</b> Name: Beauty Bazaar Location: Castlemead, Lower Castle Street, Bristol, Avon, BS1 3AG Classification: Cosmetic Manufacturers Status: <b>Inactive</b> Positional Accuracy: Manually positioned to the address or location	A13SW (SW)	394	-	359427 173277
159	<b>Contemporary Trade Directory Entries</b> Name: Healthy Recipes Ltd Location: First Floor Terrace Level, Castlemead, Lower Castle Street, Bristol, BS1 3AG Classification: Food Products - Manufacturers Status: <b>Active</b> Positional Accuracy: Automatically positioned to the address	A12SE (SW)	396	-	359422 173281
160	<b>Contemporary Trade Directory Entries</b> Name: F H P E S S Ltd Location: 68, Old Market Street, Bristol, BS2 0EJ Classification: Mechanical Engineers Status: <b>Inactive</b> Positional Accuracy: Automatically positioned to the address	A8NW (S)	395	-	359640 173117
160	<b>Contemporary Trade Directory Entries</b> Name: Fhpress Location: 68, Old Market Street, Bristol, BS2 0EJ Classification: Mechanical Engineers Status: <b>Inactive</b> Positional Accuracy: Automatically positioned to the address	A8NW (S)	395	-	359640 173117
161	<b>Contemporary Trade Directory Entries</b> Name: International Continence Society Location: 19, Portland Square, Bristol, BS2 8SJ Classification: Hospitals Status: <b>Inactive</b> Positional Accuracy: Automatically positioned to the address	A13NW (NW)	398	-	359452 173777
162	<b>Contemporary Trade Directory Entries</b> Name: Just Tyres Location: Unity Street, St. Philips, Bristol, BS2 0HN Classification: Tyre Dealers Status: <b>Inactive</b> Positional Accuracy: Automatically positioned in the proximity of the address	A8NE (S)	400	-	359775 173092

Map ID	Details	Quadrant Reference (Compass Direction)	Estimated Distance From Site	Contact	NGR
162	<p><b>Contemporary Trade Directory Entries</b></p> <p>Name: Bristol Stair Joinery            Location: 2-4, Unity Street, St. Philips, BRISTOL, BS2 0HN            Classification: Staircase, Balustrade &amp; Handrail Manufacturers  <b>Status:</b> Inactive            Positional Accuracy: Automatically positioned to the address</p>	A8NE (S)	405	-	359778 173087
163	<p><b>Contemporary Trade Directory Entries</b></p> <p>Name: C S G            Location: Pennywell Road, Bristol, Avon, BS5 5DT            Classification: Chemical Recycling &amp; Disposal Services  <b>Status:</b> Active            Positional Accuracy: Manually positioned to the address or location</p>	A18SE (NE)	411	-	360011 173853
163	<p><b>Contemporary Trade Directory Entries</b></p> <p>Name: Cleansing Service Group            Location: Pennywell Road, Bristol, BS5 0TQ            Classification: Waste Disposal Services  <b>Status:</b> Active            Positional Accuracy: Automatically positioned to the address</p>	A18SE (NE)	412	-	360012 173854
163	<p><b>Contemporary Trade Directory Entries</b></p> <p>Name: The Used Nissan Centre            Location: Pennywell Rd, Bristol, BS5 0TX            Classification: Car Dealers - Used  <b>Status:</b> Inactive            Positional Accuracy: Manually positioned to the road within the address or location</p>	A13NE (NE)	422	-	360041 173842
163	<p><b>Contemporary Trade Directory Entries</b></p> <p>Name: C B O C Lubricants            Location: Pennywell Road, Bristol, Avon, BS5 0TX            Classification: Lubricant Manufacturers &amp; Distributors  <b>Status:</b> Inactive            Positional Accuracy: Automatically positioned to the address</p>	A18SE (NE)	431	-	360026 173867
163	<p><b>Contemporary Trade Directory Entries</b></p> <p>Name: C B O C Lubricants            Location: Pennywell Road, Bristol, BS5 0TX            Classification: Lubrication Services  <b>Status:</b> Active            Positional Accuracy: Automatically positioned to the address</p>	A18SE (NE)	432	-	360026 173867
164	<p><b>Contemporary Trade Directory Entries</b></p> <p>Name: Service Inspection Uk Ltd            Location: Unit 8, City Business Park, Easton Road, Bristol, BS5 0SP            Classification: Automation Systems &amp; Equipment  <b>Status:</b> Inactive            Positional Accuracy: Automatically positioned to the address</p>	A14NW (E)	412	-	360192 173522
164	<p><b>Contemporary Trade Directory Entries</b></p> <p>Name: Marine Electronic Services Ltd            Location: Marine House Unit, 10, City Business Park, Easton Road, Bristol, Avon, BS5 0SP            Classification: Marine Electrical &amp; Electronic Equipment Manufacturers  <b>Status:</b> Inactive            Positional Accuracy: Automatically positioned to the address</p>	A14NW (E)	425	-	360205 173509
165	<p><b>Contemporary Trade Directory Entries</b></p> <p>Name: Baffles Exhaust &amp; Tyre Distributors            Location: Trinity St, Old Town, Bristol, BS2 0NT            Classification: Exhaust &amp; Shock Absorber Centres  <b>Status:</b> Inactive            Positional Accuracy: Manually positioned to the road within the address or location</p>	A14SW (SE)	428	-	360110 173236
166	<p><b>Contemporary Trade Directory Entries</b></p> <p>Name: Wallspace            Location: 108, The Horsefair, Bristol, BS1 3JX            Classification: Mirrors &amp; Decorative Glass  <b>Status:</b> Inactive            Positional Accuracy: Automatically positioned to the address</p>	A12SE (W)	443	-	359307 173449
167	<p><b>Contemporary Trade Directory Entries</b></p> <p>Name: D C Banwell &amp; Co            Location: 17, Unity Street, St. Philips, Bristol, BS2 0HN            Classification: Car Engine Tuning &amp; Diagnostic Services  <b>Status:</b> Inactive            Positional Accuracy: Automatically positioned to the address</p>	A8NW (S)	457	-	359752 173035

Map ID	Details	Quadrant Reference (Compass Direction)	Estimated Distance From Site	Contact	NGR
168	<p><b>Contemporary Trade Directory Entries</b></p> <p>Name: G S Productivity Solutions            Location: 8, Brunswick Square, Bristol, BS2 8PE            Classification: Precision Engineers  <b>Status: Inactive</b>            Positional Accuracy: Automatically positioned to the address</p>	A12NE (W)	465	-	359299 173630
169	<p><b>Contemporary Trade Directory Entries</b></p> <p>Name: City Motors Repairs Ltd            Location: 13-17, Dean Street, Bristol, BS2 8SF            Classification: Mechanical Handling Engineers  <b>Status: Inactive</b>            Positional Accuracy: Automatically positioned to the address</p>	A12NE (NW)	476	-	359381 173811
169	<p><b>Contemporary Trade Directory Entries</b></p> <p>Name: City Motor Repairs Ltd            Location: 13-17, Dean Street, Bristol, BS2 8SF            Classification: Garage Services  <b>Status: Inactive</b>            Positional Accuracy: Automatically positioned to the address</p>	A12NE (NW)	476	-	359381 173811
170	<p><b>Contemporary Trade Directory Entries</b></p> <p>Name: Auto Car Service Ltd            Location: LANDROSE HOUSE, 3, LAWRENCE HILL, LAWRENCE HILL, BRISTOL, BS5 0BY            Classification: Garage Services  <b>Status: Active</b>            Positional Accuracy: Automatically positioned to the address</p>	A14SW (E)	483	-	360254 173414
170	<p><b>Contemporary Trade Directory Entries</b></p> <p>Name: Anu Air            Location: 13, Lawrence Hill, Bristol, BS5 0BY            Classification: Pneumatic Systems &amp; Equipment  <b>Status: Inactive</b>            Positional Accuracy: Automatically positioned to the address</p>	A14SW (E)	511	-	360284 173418
171	<p><b>Contemporary Trade Directory Entries</b></p> <p>Name: Community Recycling Network            Location: Trelawney House, Surrey Street, Bristol, BS2 8PS            Classification: Recycling Centres  <b>Status: Inactive</b>            Positional Accuracy: Automatically positioned to the address</p>	A12NE (W)	484	-	359302 173696
172	<p><b>Contemporary Trade Directory Entries</b></p> <p>Name: Stapleton Road Car Sales            Location: 82-90, Stapleton Road, Bristol, BS5 0PW            Classification: Car Dealers - Used  <b>Status: Inactive</b>            Positional Accuracy: Automatically positioned to the address</p>	A14NW (NE)	494	-	360221 173733
173	<p><b>Contemporary Trade Directory Entries</b></p> <p>Name: Printing.Com            Location: 50, Bond Street, Bristol, BS1 3LZ            Classification: Printers  <b>Status: Inactive</b>            Positional Accuracy: Automatically positioned to the address</p>	A12NE (W)	495	-	359252 173509
174	<p><b>Contemporary Trade Directory Entries</b></p> <p>Name: U R S Corporation            Location: Company House, Jacob Street, Tower Hill, Bristol, BS2 0EQ            Classification: Engineering Services  <b>Status: Inactive</b>            Positional Accuracy: Automatically positioned to the address</p>	A8NW (SW)	501	-	359504 173064
175	<p><b>Contemporary Trade Directory Entries</b></p> <p>Name: Apple Retail Store            Location: 11, Philadelphia Street, Bristol, BS1 3BZ            Classification: Electrical Goods Sales, Manufacturers &amp; Wholesalers  <b>Status: Inactive</b>            Positional Accuracy: Automatically positioned to the address</p>	A12SE (SW)	502	-	359303 173274
176	<p><b>Contemporary Trade Directory Entries</b></p> <p>Name: Guess Accessories            Location: 5, Quakers Friars, Bristol, BS1 3BU            Classification: Bags, Belts &amp; Accessories - Manufacturers &amp; Suppliers  <b>Status: Inactive</b>            Positional Accuracy: Automatically positioned to the address</p>	A12SE (W)	504	-	359267 173352

Map ID	Details	Quadrant Reference (Compass Direction)	Estimated Distance From Site	Contact	NGR
177	<p><b>Contemporary Trade Directory Entries</b></p> <p>Name: Bristol Paint Stripping Co            Location: 30 Midland Road, St Philips, Bristol, Avon, BS2 0JY            Classification: Paint &amp; Varnish Stripping  <b>Status: Inactive</b>            Positional Accuracy: Manually positioned to the address or location</p>	A8NE (S)	516	-	359916 172998
177	<p><b>Contemporary Trade Directory Entries</b></p> <p>Name: Manor Scrap Co Ltd            Location: 23-26, Jubilee Street, Bristol, BS2 0LQ            Classification: Scrap Metal Merchants  <b>Status: Active</b>            Positional Accuracy: Automatically positioned to the address</p>	A8NE (S)	533	-	359894 172974
177	<p><b>Contemporary Trade Directory Entries</b></p> <p>Name: Manor Scrap Co            Location: 23-26, Jubilee Street, Bristol, Avon, BS2 0LQ            Classification: Scrap Metal Merchants  <b>Status: Inactive</b>            Positional Accuracy: Automatically positioned to the address</p>	A8NE (S)	533	-	359894 172974
177	<p><b>Contemporary Trade Directory Entries</b></p> <p>Name: Panic Engineering            Location: 16, Midland Street, St. Philips, Bristol, BS2 0JW            Classification: Engineers - General  <b>Status: Inactive</b>            Positional Accuracy: Automatically positioned to the address</p>	A8NE (S)	535	-	359915 172978
177	<p><b>Contemporary Trade Directory Entries</b></p> <p>Name: Au Temps Perdu            Location: 28-30, Midland Road, St. Philips, Bristol, BS2 0JY            Classification: Salvage Dealers  <b>Status: Inactive</b>            Positional Accuracy: Automatically positioned in the proximity of the address</p>	A8NE (S)	547	-	359938 172972
178	<p><b>Contemporary Trade Directory Entries</b></p> <p>Name: Chesapeake Labels            Location: Label House, Kingsland Trading Estate, St. Philips Road, Bristol, BS2 0JZ            Classification: Gum &amp; Resin Manufacturers &amp; Distributors  <b>Status: Inactive</b>            Positional Accuracy: Automatically positioned to the address</p>	A8NE (SE)	520	-	360045 173054
179	<p><b>Contemporary Trade Directory Entries</b></p> <p>Name: Mawdsleys            Location: Unit C2 Kingsland Trading Estate, St Philips Road, Bristol, Avon, BS2 0JZ            Classification: Pumps - Sales, Servicing &amp; Repairs  <b>Status: Active</b>            Positional Accuracy: Manually positioned within the geographical locality</p>	A8NE (SE)	521	-	360094 173088
179	<p><b>Contemporary Trade Directory Entries</b></p> <p>Name: Jongor Hire Ltd            Location: Unit G Cotswold House Kingsland Trading Estate, St Philips Road, Bristol, Avon, BS2 0JZ            Classification: Catering Equipment  <b>Status: Inactive</b>            Positional Accuracy: Manually positioned within the geographical locality</p>	A8NE (SE)	521	-	360094 173088
179	<p><b>Contemporary Trade Directory Entries</b></p> <p>Name: Passey &amp; Porter            Location: Unit 14, St. Philips Road, Bristol, BS2 0JZ            Classification: Garage Services  <b>Status: Inactive</b>            Positional Accuracy: Automatically positioned to the address</p>	A8NE (SE)	523	-	360093 173085
179	<p><b>Contemporary Trade Directory Entries</b></p> <p>Name: Green Source Solutions            Location: Unit 14, Kingsland Trading Estate, St. Philips Road, Bristol, BS2 0JZ            Classification: Recycling Services  <b>Status: Inactive</b>            Positional Accuracy: Automatically positioned to the address</p>	A8NE (SE)	523	-	360093 173085
179	<p><b>Contemporary Trade Directory Entries</b></p> <p>Name: Action Aid            Location: Unit 14, Kingsland Trading Est, St. Philips Rd, Bristol, Avon, BS2 0JZ            Classification: Recycling Centres  <b>Status: Inactive</b>            Positional Accuracy: Manually positioned to the address or location</p>	A8NE (SE)	523	-	360093 173084



Map ID	Details	Quadrant Reference (Compass Direction)	Estimated Distance From Site	Contact	NGR
180	<p><b>Contemporary Trade Directory Entries</b></p> <p>Name: Bighthouse            Location: 78, The Horsefair, Bristol, BS1 3JS            Classification: Electrical Goods Sales, Manufacturers &amp; Wholesalers  <b>Status: Inactive</b>            Positional Accuracy: Automatically positioned to the address</p>	A12SE (W)	526	-	359223 173464
181	<p><b>Contemporary Trade Directory Entries</b></p> <p>Name: E F G Matthews Office Furniture Plc            Location: York House, Bond Street, Bristol, BS1 3LF            Classification: Office Furniture &amp; Equipment  <b>Status: Inactive</b>            Positional Accuracy: Automatically positioned to the address</p>	A12NE (W)	540	-	359212 173580
182	<p><b>Contemporary Trade Directory Entries</b></p> <p>Name: City Motor Repairs            Location: 54-56, Brigstocke Road, Bristol, BS2 8TY            Classification: Mot Testing Centres  <b>Status: Inactive</b>            Positional Accuracy: Automatically positioned to the address</p>	A17SE (NW)	541	-	359353 173881
182	<p><b>Contemporary Trade Directory Entries</b></p> <p>Name: Bolwell Rowcliffe Ltd            Location: 54-56, Brigstocke Road, Bristol, BS2 8TY            Classification: Plastics - Injection Moulding  <b>Status: Inactive</b>            Positional Accuracy: Automatically positioned to the address</p>	A17SE (NW)	541	-	359353 173881
183	<p><b>Contemporary Trade Directory Entries</b></p> <p>Name: Jongor Ltd            Location: Unit G Cotswold House Kingsland Trading Estate, St Philips Road, Bristol, Avon, BS2 0JZ            Classification: Catering Equipment  <b>Status: Inactive</b>            Positional Accuracy: Automatically positioned to the address</p>	A9NW (SE)	549	-	360155 173105
184	<p><b>Contemporary Trade Directory Entries</b></p> <p>Name: Kids Stuff            Location: 1, Broad Plain, Bristol, BS2 0JP            Classification: Children &amp; Babywear - Manufacturers &amp; Wholesalers  <b>Status: Inactive</b>            Positional Accuracy: Automatically positioned to the address</p>	A8NW (S)	553	-	359642 172953
185	<p><b>Contemporary Trade Directory Entries</b></p> <p>Name: Calico Blinds            Location: Unit 27, The Coach House, 2 Upper York St, Bristol, Avon, BS2 8QN            Classification: Blinds, Awnings &amp; Canopies  <b>Status: Inactive</b>            Positional Accuracy: Manually positioned to the address or location</p>	A12NE (W)	557	-	359226 173703
185	<p><b>Contemporary Trade Directory Entries</b></p> <p>Name: Roundway Garage            Location: 28-36, Wilder Street, Bristol, BS2 8QS            Classification: Garage Services  <b>Status: Active</b>            Positional Accuracy: Automatically positioned to the address</p>	A12NE (NW)	568	-	359231 173743
185	<p><b>Contemporary Trade Directory Entries</b></p> <p>Name: Bezalel Technologies            Location: Wilder Street, Bristol, Avon, BS2 8QH            Classification: Radio Communication Equipment  <b>Status: Inactive</b>            Positional Accuracy: Manually positioned within the geographical locality</p>	A12NE (NW)	587	-	359221 173767
186	<p><b>Contemporary Trade Directory Entries</b></p> <p>Name: Splashernet Services Ltd            Location: 94 Grosvenor Road, Bristol, Avon, BS2 8XJ            Classification: Commercial Cleaning Services  <b>Status: Active</b>            Positional Accuracy: Automatically positioned to the address</p>	A18SW (N)	559	-	359607 174064
187	<p><b>Contemporary Trade Directory Entries</b></p> <p>Name: G &amp; P Upholsterers            Location: 112, Stapleton Road, Bristol, BS5 0PR            Classification: Seating Manufacturers  <b>Status: Active</b>            Positional Accuracy: Automatically positioned to the address</p>	A14NW (NE)	562	-	360274 173777

Map ID	Details	Quadrant Reference (Compass Direction)	Estimated Distance From Site	Contact	NGR
187	<b>Contemporary Trade Directory Entries</b> Name: Palmer Restoration Location: 112, Stapleton Road, Bristol, BS5 0PR Classification: Furniture - Repairing & Restoring Status: <b>Active</b> Positional Accuracy: Automatically positioned to the address	A14NW (NE)	562	-	360274 173777
187	<b>Contemporary Trade Directory Entries</b> Name: Easton Pharmacy Location: 116, Stapleton Road, Bristol, BS5 0PS Classification: Pharmaceutical Manufacturers & Distributors Status: <b>Inactive</b> Positional Accuracy: Automatically positioned to the address	A14NW (NE)	580	-	360285 173795
187	<b>Contemporary Trade Directory Entries</b> Name: Tasmia Pharmaceuticals Location: 116, Stapleton Road, Bristol, BS5 0PS Classification: Pharmaceutical Manufacturers & Distributors Status: <b>Inactive</b> Positional Accuracy: Automatically positioned to the address	A14NW (NE)	580	-	360285 173795
188	<b>Contemporary Trade Directory Entries</b> Name: Remploy Manufacturing Services Location: Russ Street, Bristol, BS2 0HJ Classification: Electronic Equipment - Manufacturers & Assemblers Status: <b>Inactive</b> Positional Accuracy: Automatically positioned to the address	A8NE (S)	568	-	359779 172924
189	<b>Contemporary Trade Directory Entries</b> Name: Wessex Garages Location: Pennywell Road, Bristol, BS5 0TT Classification: Car Dealers Status: <b>Inactive</b> Positional Accuracy: Automatically positioned to the address	A18SE (NE)	570	-	360070 174005
189	<b>Contemporary Trade Directory Entries</b> Name: Group Fleet & Business Centre Location: Pennywell Road, Bristol, Avon, BS5 0TT Classification: Car Dealers Status: <b>Active</b> Positional Accuracy: Manually positioned to the address or location	A18SE (NE)	574	-	360085 174000
189	<b>Contemporary Trade Directory Entries</b> Name: Wessex Garages Location: Pennywell Road, Bristol, BS5 0TT Classification: Car Dealers Status: <b>Active</b> Positional Accuracy: Automatically positioned to the address	A18SE (NE)	590	-	360092 174015
189	<b>Contemporary Trade Directory Entries</b> Name: Leasing Centre Mazda Location: Pennywell Road, Bristol, Avon, BS5 0TT Classification: Car Dealers Status: <b>Active</b> Positional Accuracy: Manually positioned to the address or location	A18SE (NE)	590	-	360093 174014
189	<b>Contemporary Trade Directory Entries</b> Name: Wessex Mazda - Bristol Pennywell Road Location: Pennywell Road, Bristol, Avon, BS5 0TT Classification: Car Dealers Status: <b>Active</b> Positional Accuracy: Manually positioned to the address or location	A18SE (NE)	590	-	360092 174015
189	<b>Contemporary Trade Directory Entries</b> Name: Business Centre Mazda - Bristol Location: Pennywell Road, Bristol, Avon, BS5 0TT Classification: Car Dealers Status: <b>Active</b> Positional Accuracy: Manually positioned to the address or location	A18SE (NE)	590	-	360092 174015
189	<b>Contemporary Trade Directory Entries</b> Name: Wessex Garages Mazda - Bristol Location: PENNYWELL ROAD, EASTON, BRISTOL, BS5 0TT Classification: Car Dealers Status: <b>Active</b> Positional Accuracy: Automatically positioned to the address	A18SE (NE)	590	-	360092 174015
189	<b>Contemporary Trade Directory Entries</b> Name: Motability Wessex Garages Mazda - Bristol Location: PENNYWELL ROAD, EASTON, BRISTOL, BS5 0TT Classification: Car Dealers Status: <b>Active</b> Positional Accuracy: Automatically positioned to the address	A18SE (NE)	590	-	360092 174015

Map ID	Details	Quadrant Reference (Compass Direction)	Estimated Distance From Site	Contact	NGR
189	<p><b>Contemporary Trade Directory Entries</b></p> <p>Name: Wessex Garages Nissan - Bristol (Aftersales Only)            Location: PENNYWELL ROAD, EASTON, BRISTOL, BS5 0TT            Classification: Car Dealers  <b>Status: Active</b>            Positional Accuracy: Automatically positioned to the address</p>	A18SE (NE)	590	-	360092 174015
190	<p><b>Contemporary Trade Directory Entries</b></p> <p>Name: Associated Access Equipment Ltd            Location: Kingsland Trading Estate, St. Philips Road, Bristol, BS2 0JZ            Classification: Scaffolding &amp; Work Platforms  <b>Status: Inactive</b>            Positional Accuracy: Automatically positioned to the address</p>	A8NE (SE)	570	-	360066 173007
191	<p><b>Contemporary Trade Directory Entries</b></p> <p>Name: Currys.Digital            Location: 45-49, Broadmead, Bristol, BS1 3EU            Classification: Electrical Goods Sales, Manufacturers &amp; Wholesalers  <b>Status: Inactive</b>            Positional Accuracy: Automatically positioned to the address</p>	A12SE (W)	575	-	359195 173348
192	<p><b>Contemporary Trade Directory Entries</b></p> <p>Name: British Lead Mills            Location: St. Philips Road, Bristol, BS2 0JZ            Classification: Distribution Services  <b>Status: Inactive</b>            Positional Accuracy: Automatically positioned to the address</p>	A9NW (SE)	588	-	360126 173027
192	<p><b>Contemporary Trade Directory Entries</b></p> <p>Name: Cakesmiths            Location: Unit B6 Kingsland Trading Estate, St Philips Road, Bristol, Avon, BS2 0JZ            Classification: Confectionery Manufacturers  <b>Status: Active</b>            Positional Accuracy: Manually positioned to the address or location</p>	A9NW (SE)	619	-	360155 173011
193	<p><b>Contemporary Trade Directory Entries</b></p> <p>Name: Cameron Cooling Ltd            Location: Unit 4, Neptune Court, Barton Manor, Bristol, BS2 0RL            Classification: Air Conditioning &amp; Refrigeration Contractors  <b>Status: Active</b>            Positional Accuracy: Automatically positioned to the address</p>	A9NW (SE)	605	-	360114 172997
193	<p><b>Contemporary Trade Directory Entries</b></p> <p>Name: Neptune Plating Ltd            Location: Barton Manor, Bristol, BS2 0RL            Classification: Metal Finishing Services  <b>Status: Inactive</b>            Positional Accuracy: Automatically positioned to the address</p>	A9NW (SE)	605	-	360114 172997
193	<p><b>Contemporary Trade Directory Entries</b></p> <p>Name: Mak Friction            Location: Barton Manor, Bristol, BS2 0RL            Classification: Brake &amp; Clutch Manufacturers  <b>Status: Inactive</b>            Positional Accuracy: Manually positioned to the road within the address or location</p>	A8NE (SE)	614	-	360101 172978
193	<p><b>Contemporary Trade Directory Entries</b></p> <p>Name: Mawdsleys Pump Services            Location: Barton Manor, Bristol, BS2 0RL            Classification: Pumps - Sales, Servicing &amp; Repairs  <b>Status: Inactive</b>            Positional Accuracy: Automatically positioned to the address</p>	A9NW (SE)	633	-	360123 172969
193	<p><b>Contemporary Trade Directory Entries</b></p> <p>Name: Mawdsley'S Bristol Electrical Repairs            Location: Barton Manor, Bristol, BS2 0RL            Classification: Electric Motor Sales &amp; Service  <b>Status: Inactive</b>            Positional Accuracy: Automatically positioned to the address</p>	A9NW (SE)	633	-	360123 172969
193	<p><b>Contemporary Trade Directory Entries</b></p> <p>Name: Gloucester Road Gearboxes Ltd            Location: The Warehouse, Barton Manor, Bristol, BS2 0RL            Classification: Gearboxes  <b>Status: Active</b>            Positional Accuracy: Automatically positioned to the address</p>	A9NW (SE)	637	-	360141 172977
194	<p><b>Contemporary Trade Directory Entries</b></p> <p>Name: A W Group            Location: 7-23, Louisa Street, Bristol, BS2 0LE            Classification: Joinery Manufacturers  <b>Status: Inactive</b>            Positional Accuracy: Automatically positioned to the address</p>	A8NE (S)	605	-	359971 172923

Map ID	Details	Quadrant Reference (Compass Direction)	Estimated Distance From Site	Contact	NGR
194	<p><b>Contemporary Trade Directory Entries</b></p> <p>Name: Go Fast Print            Location: 1 Barton Road, Bristol, Avon, BS2 0LF            Classification: Printers  <b>Status: Inactive</b>            Positional Accuracy: Automatically positioned to the address</p>	A8NE (S)	620	-	359978 172909
194	<p><b>Contemporary Trade Directory Entries</b></p> <p>Name: Esprit Imaging            Location: 1, Barton Road, Bristol, BS2 0LF            Classification: Digital Printing  <b>Status: Inactive</b>            Positional Accuracy: Automatically positioned to the address</p>	A8NE (S)	620	-	359978 172909
195	<p><b>Contemporary Trade Directory Entries</b></p> <p>Name: Black Cat Cleaners Ltd            Location: Flat 21, Ducrow Court, Backfields, Bristol, BS2 8AQ            Classification: Commercial Cleaning Services  <b>Status: Inactive</b>            Positional Accuracy: Automatically positioned to the address</p>	A12NE (NW)	605	-	359232 173824
195	<p><b>Contemporary Trade Directory Entries</b></p> <p>Name: Harlequin Colourprint Ltd            Location: Unit 1/2, Backfields, Bristol, BS2 8QP            Classification: Printers  <b>Status: Inactive</b>            Positional Accuracy: Automatically positioned to the address</p>	A12NE (NW)	613	-	359233 173840
195	<p><b>Contemporary Trade Directory Entries</b></p> <p>Name: Snows Body Works            Location: 22, Backfields Lane, Bristol, BS2 8QW            Classification: Car Body Repairs  <b>Status: Inactive</b>            Positional Accuracy: Automatically positioned to the address</p>	A17SE (NW)	652	-	359206 173871
195	<p><b>Contemporary Trade Directory Entries</b></p> <p>Name: Snows Body Works            Location: 22, Backfields Lane, Bristol, BS2 8QW            Classification: Car Body Repairs  <b>Status: Inactive</b>            Positional Accuracy: Automatically positioned to the address</p>	A17SE (NW)	652	-	359206 173871
195	<p><b>Contemporary Trade Directory Entries</b></p> <p>Name: Stokes Croft Auto Bodies            Location: Backfields Lane, Bristol, BS2 8QW            Classification: Car Body Repairs  <b>Status: Inactive</b>            Positional Accuracy: Automatically positioned to the address</p>	A17SE (NW)	659	-	359188 173856
196	<p><b>Contemporary Trade Directory Entries</b></p> <p>Name: Holidayhen            Location: 1 York Court, Upper York Street, Bristol, Avon, BS2 8QF            Classification: T-Shirts  <b>Status: Inactive</b>            Positional Accuracy: Automatically positioned to the address</p>	A12NE (NW)	623	-	359182 173769
197	<p><b>Contemporary Trade Directory Entries</b></p> <p>Name: Star Direct Ltd            Location: Unit 17, Kingsland Trading Estate, St Philips Road, Bristol, BS2 0JZ            Classification: Distribution Services  <b>Status: Inactive</b>            Positional Accuracy: Automatically positioned to the address</p>	A9NW (SE)	630	-	360247 173085
197	<p><b>Contemporary Trade Directory Entries</b></p> <p>Name: Coldtech Services Ltd            Location: Unit 17, Kingsland Trading Estate, St. Philips Road, Bristol, BS2 0JZ            Classification: Refrigerators &amp; Freezers - Servicing &amp; Repairs  <b>Status: Active</b>            Positional Accuracy: Automatically positioned to the address</p>	A9NW (SE)	630	-	360247 173085
198	<p><b>Contemporary Trade Directory Entries</b></p> <p>Name: Basis Of Bristol            Location: 112-114, Grosvenor Road, Bristol, BS2 8YA            Classification: Printers  <b>Status: Inactive</b>            Positional Accuracy: Automatically positioned to the address</p>	A18SW (N)	630	-	359710 174154
198	<p><b>Contemporary Trade Directory Entries</b></p> <p>Name: Grosvenor Printing Co            Location: 112-114, Grosvenor Road, Bristol, BS2 8YA            Classification: Printers  <b>Status: Inactive</b>            Positional Accuracy: Automatically positioned to the address</p>	A18SW (N)	630	-	359710 174154

Map ID	Details	Quadrant Reference (Compass Direction)	Estimated Distance From Site	Contact	NGR
198	<b>Contemporary Trade Directory Entries</b> Name: A & S Commercial Location: 103, Grosvenor Road, Bristol, BS2 8YB Classification: Commercial Cleaning Services Status: <b>Inactive</b> Positional Accuracy: Automatically positioned to the address	A18SW (N)	654	-	359670 174173
199	<b>Contemporary Trade Directory Entries</b> Name: Premier Leathers Location: 47, Merchant Street, Bristol, BS1 3EE Classification: Leather Garments & Products Status: <b>Inactive</b> Positional Accuracy: Automatically positioned to the address	A12SE (W)	631	-	359128 173387
200	<b>Contemporary Trade Directory Entries</b> Name: Cool Bison Location: Upper York Street, Bristol, BS2 8QJ Classification: Garage Equipment Status: <b>Inactive</b> Positional Accuracy: Automatically positioned to the address	A12NE (NW)	640	-	359175 173793
200	<b>Contemporary Trade Directory Entries</b> Name: H H Brain Ltd Location: 30-36, Upper York Street, Bristol, BS2 8QL Classification: Bacon & Ham Curers & Merchants Status: <b>Inactive</b> Positional Accuracy: Automatically positioned to the address	A12NE (NW)	682	-	359145 173826
201	<b>Contemporary Trade Directory Entries</b> Name: A P C Printing Location: Old Bread St, Bristol, BS2 0LZ Classification: Printers Status: <b>Inactive</b> Positional Accuracy: Manually positioned to the road within the address or location	A8NW (S)	644	-	359674 172854
202	<b>Contemporary Trade Directory Entries</b> Name: Parglas Ltd Location: Barton Manor, Bristol, BS2 0RP Classification: Glass Fibre Manufacturers Status: <b>Active</b> Positional Accuracy: Automatically positioned to the address	A9NW (SE)	645	-	360174 172993
202	<b>Contemporary Trade Directory Entries</b> Name: Gloucester Road Gearboxes Location: Barton Manor, Bristol, BS2 0RP Classification: Gearboxes Status: <b>Inactive</b> Positional Accuracy: Automatically positioned to the address	A9NW (SE)	645	-	360174 172993
202	<b>Contemporary Trade Directory Entries</b> Name: Bristol Tank Ltd Location: Princess House, 1, Princess Street, St. Philips, Bristol, BS2 0RR Classification: Tank Cleaning & Repairing Status: <b>Inactive</b> Positional Accuracy: Automatically positioned to the address	A9NW (SE)	678	-	360217 172985
203	<b>Contemporary Trade Directory Entries</b> Name: Atlas Personal Communications Ltd Location: 1-5 St James Barton, Bristol, BS99 7JX Classification: Telecommunications Equipment & Systems Status: <b>Inactive</b> Positional Accuracy: Manually positioned to the address or location	A12SE (W)	650	-	359098 173480
204	<b>Contemporary Trade Directory Entries</b> Name: Klick Photopoint Location: 44, The Horsefair, Bristol, BS1 3JE Classification: Photographic Processors Status: <b>Inactive</b> Positional Accuracy: Automatically positioned to the address	A12SE (W)	652	-	359101 173421
204	<b>Contemporary Trade Directory Entries</b> Name: Klick Location: 44, The Horsefair, Bristol, Avon, BS1 3JE Classification: Photographic Processors Status: <b>Inactive</b> Positional Accuracy: Automatically positioned to the address	A12SE (W)	652	-	359101 173421
204	<b>Contemporary Trade Directory Entries</b> Name: Urban Identity Location: 12, The Arcade, Bristol, BS1 3JA Classification: T-Shirts Status: <b>Inactive</b> Positional Accuracy: Automatically positioned to the address	A12SW (W)	684	-	359074 173383

Map ID	Details	Quadrant Reference (Compass Direction)	Estimated Distance From Site	Contact	NGR
204	<p><b>Contemporary Trade Directory Entries</b></p> <p>Name: The Bag Shop            Location: 16, The Arcade, Bristol, BS1 3JA            Classification: Bags, Belts &amp; Accessories - Manufacturers &amp; Suppliers            Status: <b>Inactive</b>            Positional Accuracy: Automatically positioned to the address</p>	A12SW (W)	689	-	359067 173395
205	<p><b>Contemporary Trade Directory Entries</b></p> <p>Name: Par Printing Services            Location: Taurus House, Union Road, Bristol, BS2 0LH            Classification: Printers            Status: <b>Inactive</b>            Positional Accuracy: Automatically positioned to the address</p>	A8NE (S)	659	-	360023 172885
205	<p><b>Contemporary Trade Directory Entries</b></p> <p>Name: Alpha House Garage            Location: Alpha House, Union Road, Bristol, BS2 0LP            Classification: Garage Services            Status: <b>Inactive</b>            Positional Accuracy: Automatically positioned to the address</p>	A8NE (SE)	672	-	360037 172877
206	<p><b>Contemporary Trade Directory Entries</b></p> <p>Name: Data Driven Promotions            Location: Unit 3, Wadehurst Industrial Park, St. Philips Road, Bristol, BS2 0JE            Classification: Printers            Status: <b>Inactive</b>            Positional Accuracy: Automatically positioned to the address</p>	A9NW (SE)	676	-	360364 173168
206	<p><b>Contemporary Trade Directory Entries</b></p> <p>Name: Expressive Print Ltd            Location: Unit 3, Wadehurst Industrial Park, St. Philips Road, Bristol, BS2 0JE            Classification: Printers            Status: <b>Inactive</b>            Positional Accuracy: Automatically positioned to the address</p>	A9NW (SE)	676	-	360364 173168
206	<p><b>Contemporary Trade Directory Entries</b></p> <p>Name: Dmd Wheel Refurb            Location: 4, Wadehurst Ind Pk, St. Philips Rd, Bristol, Avon, BS2 0JE            Classification: Wheel Manufacturers            Status: <b>Inactive</b>            Positional Accuracy: Manually positioned to the address or location</p>	A9NW (SE)	692	-	360384 173170
206	<p><b>Contemporary Trade Directory Entries</b></p> <p>Name: Barringtons Of Bristol            Location: Unit 4, Wadehurst Industrial Park, St. Philips Road, Bristol, BS2 0JE            Classification: Stationery Manufacturers            Status: <b>Inactive</b>            Positional Accuracy: Automatically positioned to the address</p>	A9NW (SE)	692	-	360384 173170
206	<p><b>Contemporary Trade Directory Entries</b></p> <p>Name: Three Nations Ltd            Location: Unit 5, Wadehurst Industrial Park, St. Philips Road, Bristol, BS2 0JE            Classification: Brewery Supplies            Status: <b>Inactive</b>            Positional Accuracy: Automatically positioned to the address</p>	A14SW (SE)	696	-	360391 173175
207	<p><b>Contemporary Trade Directory Entries</b></p> <p>Name: Goldtrader            Location: 32, Broadmead Gallery, The Mall, Bristol, BS1 3XB            Classification: Jewellery Manufacturers &amp; Repairers            Status: <b>Inactive</b>            Positional Accuracy: Automatically positioned to the address</p>	A12SE (W)	684	-	359113 173251
207	<p><b>Contemporary Trade Directory Entries</b></p> <p>Name: Johnson Cleaners (Uk) Ltd            Location: 31b, Broadmead Gallery, Broadmead, Bristol, BS1 3XB            Classification: Dry Cleaners            Status: <b>Inactive</b>            Positional Accuracy: Automatically positioned to the address</p>	A12SE (W)	684	-	359113 173251
207	<p><b>Contemporary Trade Directory Entries</b></p> <p>Name: The Perfume Shop            Location: 7b, Broadmead Gallery, The Mall, Bristol, BS1 3XB            Classification: Perfume Suppliers            Status: <b>Inactive</b>            Positional Accuracy: Automatically positioned to the address</p>	A12SE (W)	684	-	359113 173251
207	<p><b>Contemporary Trade Directory Entries</b></p> <p>Name: Wax Lyrical Ltd            Location: 6, Broadmead Gallery, Broadmead, Bristol, BS1 3XB            Classification: Candle Manufacturers &amp; Suppliers            Status: <b>Inactive</b>            Positional Accuracy: Automatically positioned to the address</p>	A12SE (W)	684	-	359113 173251

Map ID	Details	Quadrant Reference (Compass Direction)	Estimated Distance From Site	Contact	NGR
207	<b>Contemporary Trade Directory Entries</b> Name: Shopmobility Location: 26, Castle Gallery, Broadmead, Bristol, BS1 3XE Classification: Disability Equipment - Manufacturers & Suppliers Status: <b>Inactive</b> Positional Accuracy: Automatically positioned to the address	A12SE (W)	684	-	359113 173251
207	<b>Contemporary Trade Directory Entries</b> Name: Tee Shirt Print Location: 15, Castle Gallery, The Mall, Bristol, BS1 3XE Classification: T-Shirts Status: <b>Inactive</b> Positional Accuracy: Automatically positioned to the address	A12SE (W)	684	-	359113 173251
207	<b>Contemporary Trade Directory Entries</b> Name: Hillarys Blinds Ltd Location: 11, Broadmead Gallery, Broadmead, Bristol, BS1 3XB Classification: Blinds, Awnings & Canopies Status: <b>Inactive</b> Positional Accuracy: Automatically positioned to the address	A12SE (W)	684	-	359113 173251
207	<b>Contemporary Trade Directory Entries</b> Name: Hillarys Blinds Location: 11, Broadmead Gallery, Broadmead, Bristol, Avon, BS1 3XB Classification: Blinds, Awnings & Canopies Status: <b>Inactive</b> Positional Accuracy: Automatically positioned to the address	A12SE (W)	684	-	359113 173251
207	<b>Contemporary Trade Directory Entries</b> Name: Bigwig Enterprises Location: 15-17, Merchant Street, Bristol, BS1 3EH Classification: Precious Metal Recovery Status: <b>Inactive</b> Positional Accuracy: Automatically positioned to the address	A12SE (W)	684	-	359113 173251
207	<b>Contemporary Trade Directory Entries</b> Name: Robert Dyas Location: CITY CENTRE, BRISTOL, BS1 3XD Classification: Hardware Status: <b>Active</b> Positional Accuracy: Automatically positioned to the address	A12SW (W)	717	-	359083 173235
207	<b>Contemporary Trade Directory Entries</b> Name: Carpet Cleaning Bristol Location: 32 Union Street, Bristol, Avon, BS1 2DJ Classification: Carpet, Curtain & Upholstery Cleaners Status: <b>Inactive</b> Positional Accuracy: Automatically positioned to the address	A12SW (W)	765	-	359037 173223
208	<b>Contemporary Trade Directory Entries</b> Name: Good Chemistry Brewing Ltd Location: Unit 2, William Street, St. Philips, Bristol, BS2 0RG Classification: Brewers Status: <b>Active</b> Positional Accuracy: Automatically positioned to the address	A9NW (SE)	691	-	360223 172974
208	<b>Contemporary Trade Directory Entries</b> Name: Bristol Wood Recycling Location: Unit 4, William Street, St. Philips, Bristol, BS2 0RG Classification: Wood Products, Except Furniture - Manufacturers Status: <b>Active</b> Positional Accuracy: Automatically positioned to the address	A9NW (SE)	691	-	360223 172974
208	<b>Contemporary Trade Directory Entries</b> Name: Alexander Dennis Ltd Location: Folly Lane, BRISTOL, BS2 0RH Classification: Commercial Vehicle Servicing, Repairs, Parts & Accessories Status: <b>Inactive</b> Positional Accuracy: Automatically positioned to the address	A9NW (SE)	693	-	360246 172992
209	<b>Contemporary Trade Directory Entries</b> Name: Premier Distribution Ltd Location: 1-4, Sussex Street, Bristol, BS2 0RB Classification: Road Haulage Services Status: <b>Inactive</b> Positional Accuracy: Automatically positioned to the address	A9NW (SE)	693	-	360150 172915
209	<b>Contemporary Trade Directory Entries</b> Name: D & A Fleet Services Location: 1-4, Sussex Street, Bristol, Avon, BS2 0RB Classification: Commercial Vehicle Bodybuilders & Repairers Status: <b>Inactive</b> Positional Accuracy: Automatically positioned to the address	A9NW (SE)	693	-	360150 172915

Map ID	Details	Quadrant Reference (Compass Direction)	Estimated Distance From Site	Contact	NGR
209	<p><b>Contemporary Trade Directory Entries</b></p> <p>Name: Rentacrate Ltd            Location: Unit 8, Premier House, Sussex Street, Bristol, Avon, BS2 0RA            Classification: Pallets, Crates &amp; Packing Cases            Status: <b>Inactive</b>            Positional Accuracy: Automatically positioned to the address</p>	A9NW (SE)	693	-	360150 172915
209	<p><b>Contemporary Trade Directory Entries</b></p> <p>Name: Calor Gas Ltd            Location: Premier House, Sussex Street, Bristol, BS2 0RA            Classification: Gas Suppliers            Status: <b>Inactive</b>            Positional Accuracy: Automatically positioned to the address</p>	A9NW (SE)	694	-	360113 172891
209	<p><b>Contemporary Trade Directory Entries</b></p> <p>Name: Calor Gas Ltd            Location: Premier House, Sussex Street, Bristol, BS2 0RA            Classification: Gas Suppliers            Status: <b>Active</b>            Positional Accuracy: Automatically positioned to the address</p>	A9NW (SE)	694	-	360113 172891
209	<p><b>Contemporary Trade Directory Entries</b></p> <p>Name: Calor Gas Direct Ltd            Location: Premier House, Sussex Street, Bristol, BS2 0RA            Classification: Gas Suppliers            Status: <b>Inactive</b>            Positional Accuracy: Automatically positioned to the address</p>	A9NW (SE)	694	-	360113 172891
209	<p><b>Contemporary Trade Directory Entries</b></p> <p>Name: Avalon Finishing Systems Ltd            Location: Premier House, Sussex Street, Bristol, BS2 0RA            Classification: Metal Finishing Equipment            Status: <b>Active</b>            Positional Accuracy: Automatically positioned to the address</p>	A9NW (SE)	701	-	360156 172910
210	<p><b>Contemporary Trade Directory Entries</b></p> <p>Name: A S Salvage            Location: 51-56, Barton Road, Bristol, BS2 0LF            Classification: Car Breakers &amp; Dismantlers            Status: <b>Inactive</b>            Positional Accuracy: Automatically positioned to the address</p>	A8SE (S)	696	-	359973 172827
211	<p><b>Contemporary Trade Directory Entries</b></p> <p>Name: Nationwide Crash Repair Centres Ltd            Location: 10, St. James Barton, Bristol, BS1 3LT            Classification: Car Body Repairs            Status: <b>Inactive</b>            Positional Accuracy: Automatically positioned to the address</p>	A12SW (W)	709	-	359038 173480
212	<p><b>Contemporary Trade Directory Entries</b></p> <p>Name: Pie Minister            Location: 24, Stokes Croft, Bristol, Avon, BS1 3PR            Classification: Meat Product Manufacturers &amp; Wholesalers            Status: <b>Inactive</b>            Positional Accuracy: Automatically positioned to the address</p>	A12NW (W)	711	-	359077 173744
212	<p><b>Contemporary Trade Directory Entries</b></p> <p>Name: Pie Minister            Location: 24, Stokes Croft, Bristol, BS1 3PR            Classification: Food Products - Manufacturers            Status: <b>Inactive</b>            Positional Accuracy: Automatically positioned to the address</p>	A12NW (W)	711	-	359077 173744
213	<p><b>Contemporary Trade Directory Entries</b></p> <p>Name: Bristol Bike Doc            Location: 10-11 William Street, St Philips, Bristol, Avon, BS2 0RG            Classification: Garage Services            Status: <b>Active</b>            Positional Accuracy: Manually positioned to the address or location</p>	A9NW (SE)	714	-	360243 172961
213	<p><b>Contemporary Trade Directory Entries</b></p> <p>Name: Matrix Composite Materials Company            Location: 2, Folly Lane, Bristol, BS2 0RH            Classification: Glass Fibre Moulding, Materials &amp; Manufacturers            Status: <b>Active</b>            Positional Accuracy: Automatically positioned to the address</p>	A9NW (SE)	746	-	360279 172951
213	<p><b>Contemporary Trade Directory Entries</b></p> <p>Name: K P Services Ltd            Location: Folly Lane Centre, Folly Lane, Bristol, BS2 0RH            Classification: Garage Services            Status: <b>Inactive</b>            Positional Accuracy: Automatically positioned to the address</p>	A9NW (SE)	746	-	360279 172951



Map ID	Details	Quadrant Reference (Compass Direction)	Estimated Distance From Site	Contact	NGR
213	<b>Contemporary Trade Directory Entries</b> Name: Motus Commercials Location: Folly Lane, Bristol, Avon, BS2 0RH Classification: Commercial Vehicle Dealers Status: <b>Active</b> Positional Accuracy: Manually positioned to the address or location	A9NW (SE)	760	-	360322 172974
214	<b>Contemporary Trade Directory Entries</b> Name: Elimination Pest Control Location: Flat, 38, Stokes Croft, Bristol, BS1 3QD Classification: Pest & Vermin Control Status: <b>Inactive</b> Positional Accuracy: Automatically positioned to the address	A12NW (W)	717	-	359087 173787
214	<b>Contemporary Trade Directory Entries</b> Name: Sprinters Location: Unit 5, 40-48, Stokes Croft, Bristol, BS1 3QD Classification: Printers Status: <b>Active</b> Positional Accuracy: Automatically positioned to the address	A12NE (NW)	717	-	359091 173798
215	<b>Contemporary Trade Directory Entries</b> Name: Sharp Rentals Ltd Location: Finance Ho, Stokes Croft, Bristol, BS1 3QW Classification: Photocopiers Status: <b>Inactive</b> Positional Accuracy: Manually positioned to the address or location	A17SE (NW)	731	-	359148 173926
215	<b>Contemporary Trade Directory Entries</b> Name: C A R S Location: 84, Stokes Croft, Bristol, BS1 3QY Classification: Garage Services Status: <b>Inactive</b> Positional Accuracy: Automatically positioned to the address	A17SE (NW)	737	-	359157 173948
215	<b>Contemporary Trade Directory Entries</b> Name: Delian Designs Location: Studio Gc2 Hamilton House, 80 Stokes Croft, Bristol, Avon, BS1 3QY Classification: Stained Glass Designers & Producers Status: <b>Active</b> Positional Accuracy: Manually positioned within the geographical locality	A17SE (NW)	744	-	359133 173927
216	<b>Contemporary Trade Directory Entries</b> Name: 3 D Print Shop Ltd Location: 70, Stokes Croft, Bristol, BS1 3QY Classification: Printers Status: <b>Inactive</b> Positional Accuracy: Automatically positioned to the address	A17SE (NW)	737	-	359122 173898
217	<b>Contemporary Trade Directory Entries</b> Name: Auto Doctor Bristol Location: Sussex Street, Bristol, BS2 0RA Classification: Garage Services Status: <b>Active</b> Positional Accuracy: Automatically positioned to the address	A9NW (SE)	743	-	360229 172911
217	<b>Contemporary Trade Directory Entries</b> Name: Skinner Board & Co Ltd Location: Sussex Street, Bristol, BS2 0RE Classification: Air Conditioning & Refrigeration Contractors Status: <b>Inactive</b> Positional Accuracy: Automatically positioned to the address	A9NW (SE)	743	-	360229 172911
217	<b>Contemporary Trade Directory Entries</b> Name: M T R Bristol Ltd Location: 6-8, Sussex Street, Bristol, Avon, BS2 0RA Classification: Reclaiming - Waste Products Status: <b>Inactive</b> Positional Accuracy: Automatically positioned to the address	A9NW (SE)	743	-	360239 172918
217	<b>Contemporary Trade Directory Entries</b> Name: Bristol Scrap Metal Ltd Location: Unit 6-11 Premier Business Park, Sussex Street, Bristol, Avon, BS2 0RA Classification: Scrap Metal Merchants Status: <b>Active</b> Positional Accuracy: Manually positioned within the geographical locality	A9NW (SE)	743	-	360229 172911
217	<b>Contemporary Trade Directory Entries</b> Name: Tekprep Location: 6-8, Sussex Street, Bristol, BS2 0RA Classification: Commercial Vehicle Servicing, Repairs, Parts & Accessories Status: <b>Inactive</b> Positional Accuracy: Automatically positioned to the address	A9NW (SE)	743	-	360239 172918

Map ID	Details	Quadrant Reference (Compass Direction)	Estimated Distance From Site	Contact	NGR
217	<b>Contemporary Trade Directory Entries</b> Name: Collectcrete Location: Sussex St, Bristol, BS2 0RA Classification: Concrete & Mortar Ready Mixed Status: <b>Inactive</b> Positional Accuracy: Manually positioned to the road within the address or location	A9NW (SE)	755	-	360226 172894
218	<b>Contemporary Trade Directory Entries</b> Name: Shemeshach International Location: Flat, 128, Ashley Road, Bristol, BS6 5PA Classification: Freight Forwarders Status: <b>Inactive</b> Positional Accuracy: Automatically positioned to the address	A18NE (N)	745	-	359783 174271
219	<b>Contemporary Trade Directory Entries</b> Name: General Car Servicing Location: 16, Pountney Drive, Bristol, BS5 0XF Classification: Garage Services Status: <b>Active</b> Positional Accuracy: Automatically positioned to the address	A14NE (E)	748	-	360515 173648
220	<b>Contemporary Trade Directory Entries</b> Name: Altech (Uk) Ltd Location: Sussex St, Bristol, BS2 0RA Classification: Window Frame Manufacturers Status: <b>Inactive</b> Positional Accuracy: Manually positioned to the road within the address or location	A9NW (SE)	755	-	360180 172861
220	<b>Contemporary Trade Directory Entries</b> Name: Creation Fit Outs Ltd Location: 90, Kingsland Road, Bristol, BS2 0QZ Classification: Joinery Manufacturers Status: <b>Active</b> Positional Accuracy: Automatically positioned to the address	A9SW (SE)	780	-	360174 172827
220	<b>Contemporary Trade Directory Entries</b> Name: Limbs & Things Location: Sussex Street, Bristol, BS2 0RA Classification: Medical Instruments - Manufacturers Status: <b>Active</b> Positional Accuracy: Automatically positioned to the address	A9NW (SE)	781	-	360214 172853
220	<b>Contemporary Trade Directory Entries</b> Name: R Warburton Location: 90 Kingsland Rd, Bristol, Avon, BS2 0QZ Classification: Road Haulage Services Status: <b>Inactive</b> Positional Accuracy: Manually positioned to the address or location	A9SW (SE)	781	-	360173 172826
220	<b>Contemporary Trade Directory Entries</b> Name: Pomphrey & Sons Ltd Location: 92-98, Kingsland Road, BRISTOL, BS2 0QZ Classification: Garage Equipment Status: <b>Active</b> Positional Accuracy: Automatically positioned to the address	A9SW (SE)	796	-	360190 172818
220	<b>Contemporary Trade Directory Entries</b> Name: Ross Office Location: 55, Days Road, St. Philips, Bristol, BS2 0QS Classification: Office Equipment Manufacturers & Distributors Status: <b>Inactive</b> Positional Accuracy: Automatically positioned to the address	A9SW (SE)	817	-	360233 172822
220	<b>Contemporary Trade Directory Entries</b> Name: Cerck Intertruck Ltd Location: 55, Days Road, St. Philips, Bristol, Avon, BS2 0QS Classification: Commercial Vehicle Servicing, Repairs, Parts & Accessories Status: <b>Inactive</b> Positional Accuracy: Manually positioned to the address or location	A9SW (SE)	817	-	360233 172822
221	<b>Contemporary Trade Directory Entries</b> Name: I C I Dulux Decorator Centre Location: 29-33, Stokes Croft, Bristol, BS1 3PY Classification: Painting & Decorating Supplies Status: <b>Inactive</b> Positional Accuracy: Automatically positioned to the address	A12NW (W)	768	-	359037 173799
222	<b>Contemporary Trade Directory Entries</b> Name: Pink Eskimos Location: 5th Floor One Temple Quay, Bristol, Avon, BS1 6DZ Classification: Road Haulage Services Status: <b>Inactive</b> Positional Accuracy: Manually positioned within the geographical locality	A8SW (S)	780	-	359532 172747

Map ID	Details	Quadrant Reference (Compass Direction)	Estimated Distance From Site	Contact	NGR
222	<p><b>Contemporary Trade Directory Entries</b></p> <p>Name: Bristol Energy            Location: Fifth Floor 1 Temple Quay, Bristol, Avon, BS1 6DZ            Classification: Electricity Companies  <b>Status: Inactive</b>            Positional Accuracy: Manually positioned within the geographical locality</p>	A8SW (S)	780	-	359532 172747
223	<p><b>Contemporary Trade Directory Entries</b></p> <p>Name: Jackson Autos            Location: 100, Stokes Croft, Bristol, BS1 3RJ            Classification: Car Dealers - Used  <b>Status: Inactive</b>            Positional Accuracy: Automatically positioned to the address</p>	A17SE (NW)	781	-	359145 174005
224	<p><b>Contemporary Trade Directory Entries</b></p> <p>Name: Retail &amp; Commercial Plastics Ltd            Location: Unit 9, The Commercial Centre, Days Road, St. Philips, Bristol, BS2 0QS            Classification: Machine Shops  <b>Status: Active</b>            Positional Accuracy: Automatically positioned to the address</p>	A9NW (SE)	781	-	360386 173015
224	<p><b>Contemporary Trade Directory Entries</b></p> <p>Name: Stayfast            Location: Unit 57 Days Road, St Philips, Bristol, Avon, BS2 0QS            Classification: Shop Fittings Manufacturers  <b>Status: Inactive</b>            Positional Accuracy: Manually positioned within the geographical locality</p>	A9NW (SE)	807	-	360401 172992
225	<p><b>Contemporary Trade Directory Entries</b></p> <p>Name: J P Automatic Transmissions Ltd            Location: 47, Avon Street, Bristol, BS2 0PS            Classification: Gearboxes  <b>Status: Inactive</b>            Positional Accuracy: Automatically positioned to the address</p>	A8SE (S)	783	-	359871 172716
226	<p><b>Contemporary Trade Directory Entries</b></p> <p>Name: Air Mechanics            Location: 5, Union Street, Bristol, BS1 2DD            Classification: Air Conditioning Equipment &amp; Systems  <b>Status: Inactive</b>            Positional Accuracy: Automatically positioned to the address</p>	A7NW (SW)	796	-	359035 173151
227	<p><b>Contemporary Trade Directory Entries</b></p> <p>Name: Pure Electric            Location: 45, UNION STREET, CITY CENTRE, BRISTOL, BS1 2DL            Classification: Electric Motor Sales &amp; Service  <b>Status: Active</b>            Positional Accuracy: Automatically positioned to the address</p>	A12SW (W)	801	-	358968 173319
228	<p><b>Contemporary Trade Directory Entries</b></p> <p>Name: Bristol Service Centre            Location: 89, Stokes Croft, Bristol, BS1 3RD            Classification: Domestic Appliances - Servicing, Repairs &amp; Parts  <b>Status: Inactive</b>            Positional Accuracy: Automatically positioned to the address</p>	A17SE (NW)	803	-	359094 173974
228	<p><b>Contemporary Trade Directory Entries</b></p> <p>Name: Bristol Service Centre            Location: 89, Stokes Croft, Bristol, BS1 3RD            Classification: Domestic Appliances - Servicing, Repairs &amp; Parts  <b>Status: Inactive</b>            Positional Accuracy: Automatically positioned to the address</p>	A17SE (NW)	803	-	359094 173974
228	<p><b>Contemporary Trade Directory Entries</b></p> <p>Name: Fireplaces Direct            Location: 103, Stokes Croft, Bristol, Avon, BS1 3RW            Classification: Fireplaces &amp; Mantelpieces  <b>Status: Active</b>            Positional Accuracy: Manually positioned to the address or location</p>	A17SE (NW)	815	-	359101 174003
229	<p><b>Contemporary Trade Directory Entries</b></p> <p>Name: Bristol Bodyshop            Location: Unit 1, Ashfield Place, Montpelier, Bristol, BS6 5NY            Classification: Car Body Repairs  <b>Status: Inactive</b>            Positional Accuracy: Automatically positioned to the address</p>	A18NE (N)	806	-	359769 174332
230	<p><b>Contemporary Trade Directory Entries</b></p> <p>Name: M &amp; P Joinery            Location: A, 39, Shaftesbury Avenue, Bristol, BS6 5LT            Classification: Joinery Manufacturers  <b>Status: Inactive</b>            Positional Accuracy: Automatically positioned to the address</p>	A18NW (N)	812	-	359488 174290

Map ID	Details	Quadrant Reference (Compass Direction)	Estimated Distance From Site	Contact	NGR
231	<p><b>Contemporary Trade Directory Entries</b></p> <p>Name: Hamilton Cars Of Bristol            Location: 57, Days Road, St. Philips, Bristol, BS2 0QS            Classification: Car Dealers - Used  <b>Status: Inactive</b>            Positional Accuracy: Automatically positioned to the address</p>	A9NW (SE)	812	-	360244 172835
232	<p><b>Contemporary Trade Directory Entries</b></p> <p>Name: Turners Coachways Ltd            Location: 59, Days Road, St. Philips, Bristol, BS2 0QS            Classification: Bus &amp; Coach Operators &amp; Stations  <b>Status: Inactive</b>            Positional Accuracy: Automatically positioned to the address</p>	A9NW (SE)	821	-	360288 172859
232	<p><b>Contemporary Trade Directory Entries</b></p> <p>Name: Jewson            Location: 61, Days Road, Bristol, BS2 0QS            Classification: Builders' Merchants  <b>Status: Active</b>            Positional Accuracy: Automatically positioned to the address</p>	A9NW (SE)	833	-	360328 172877
233	<p><b>Contemporary Trade Directory Entries</b></p> <p>Name: Temple Gate Multistory Car Park            Location: The Crescent Centre, Temple Back, Bristol, BS1 6EZ            Classification: Car Painters &amp; Sprayers  <b>Status: Inactive</b>            Positional Accuracy: Automatically positioned to the address</p>	A7SE (SW)	823	-	359405 172752
233	<p><b>Contemporary Trade Directory Entries</b></p> <p>Name: Future Electronics            Location: The Crescent Centre, Temple Back, Bristol, Avon, BS1 6EZ            Classification: Electronic Component Manufacturers &amp; Distributors  <b>Status: Inactive</b>            Positional Accuracy: Manually positioned to the address or location</p>	A7SE (SW)	823	-	359405 172752
234	<p><b>Contemporary Trade Directory Entries</b></p> <p>Name: Micrima Ltd            Location: 2, GLASS WHARF, ST PHILIPS, BRISTOL, BS2 0EL            Classification: Medical Equipment Manufacturers  <b>Status: Active</b>            Positional Accuracy: Automatically positioned to the address</p>	A8SE (S)	823	-	359814 172670
235	<p><b>Contemporary Trade Directory Entries</b></p> <p>Name: Swift Cleaners            Location: 4, Oxford Street, St. Philips, Bristol, Avon, BS2 0QU            Classification: Cleaning Services - Commercial  <b>Status: Inactive</b>            Positional Accuracy: Automatically positioned to the address</p>	A8SE (SE)	824	-	360090 172734
235	<p><b>Contemporary Trade Directory Entries</b></p> <p>Name: Ansel Cleaning            Location: 4, Oxford Street, St. Philips, Bristol, BS2 0QU            Classification: Cleaning Services - Domestic  <b>Status: Active</b>            Positional Accuracy: Automatically positioned to the address</p>	A8SE (SE)	824	-	360090 172734
236	<p><b>Contemporary Trade Directory Entries</b></p> <p>Name: Ashley Engines Ltd            Location: Unit 1-3, Circuit, 32, Easton Road, Bristol, BS5 0DB            Classification: Car Engine Tuning &amp; Diagnostic Services  <b>Status: Active</b>            Positional Accuracy: Automatically positioned to the address</p>	A14NE (E)	824	-	360599 173609
237	<p><b>Contemporary Trade Directory Entries</b></p> <p>Name: Alien S P A            Location: 43, Ashley Road, Bristol, BS6 5NJ            Classification: Stained Glass Designers &amp; Producers  <b>Status: Active</b>            Positional Accuracy: Automatically positioned to the address</p>	A17NE (NW)	826	-	359265 174186
238	<p><b>Contemporary Trade Directory Entries</b></p> <p>Name: C G S Automation Ltd            Location: Unit 22 Lawrence Hill Industrial Park, Croydon St, Bristol, BS5 0EB            Classification: Automation Systems &amp; Equipment  <b>Status: Inactive</b>            Positional Accuracy: Manually positioned to the road within the address or location</p>	A14NE (E)	826	-	360606 173530
239	<p><b>Contemporary Trade Directory Entries</b></p> <p>Name: Parkway Filling Station            Location: 17-29, Lower Ashley Road, St. Agnes, Bristol, BS2 9QA            Classification: Petrol Filling Stations  <b>Status: Inactive</b>            Positional Accuracy: Manually positioned to the address or location</p>	A18NE (N)	828	-	359948 174333

Map ID	Details	Quadrant Reference (Compass Direction)	Estimated Distance From Site	Contact	NGR
240	<b>Contemporary Trade Directory Entries</b> Name: First Group Plc Location: Bus & Coach Station, Marlborough Street, Bristol, BS1 3NU Classification: Bus & Coach Operators & Stations Status: <b>Active</b> Positional Accuracy: Automatically positioned to the address	A12NW (W)	829	-	358919 173537
240	<b>Contemporary Trade Directory Entries</b> Name: First Badgerline Location: Bus & Coach Station, Marlborough Street, Bristol, BS1 3NU Classification: Bus & Coach Operators & Stations Status: <b>Inactive</b> Positional Accuracy: Automatically positioned to the address	A12NW (W)	860	-	358888 173553
241	<b>Contemporary Trade Directory Entries</b> Name: Imperial Commercials Ltd Location: Days Road, St. Philips, Bristol, BS2 0QP Classification: Commercial Vehicle Servicing, Repairs, Parts & Accessories Status: <b>Inactive</b> Positional Accuracy: Automatically positioned to the address	A9NW (SE)	834	-	360383 172932
241	<b>Contemporary Trade Directory Entries</b> Name: Travis Perkins Bristol St Philips Location: TRAVIS PERKINS, DAYS ROAD, ST PHILIPS, BRISTOL, BS2 0QP Classification: Builders' Merchants Status: <b>Active</b> Positional Accuracy: Automatically positioned to the address	A9NW (SE)	834	-	360383 172931
241	<b>Contemporary Trade Directory Entries</b> Name: Imperial Commercials Ltd Location: Days Road, St. Philips, Bristol, BS2 0QP Classification: Commercial Vehicle Servicing, Repairs, Parts & Accessories Status: <b>Active</b> Positional Accuracy: Automatically positioned to the address	A9NW (SE)	834	-	360383 172931
241	<b>Contemporary Trade Directory Entries</b> Name: Lex Foden Location: Days Road, St. Philips, Bristol, BS2 0QP Classification: Commercial Vehicle Dealers Status: <b>Inactive</b> Positional Accuracy: Automatically positioned to the address	A9NW (SE)	834	-	360383 172932
241	<b>Contemporary Trade Directory Entries</b> Name: Imperial Commercials Ltd Location: Days Road, St. Philips, Bristol, Avon, BS2 0QP Classification: Commercial Vehicle Dealers Status: <b>Inactive</b> Positional Accuracy: Automatically positioned to the address	A9NW (SE)	834	-	360383 172932
242	<b>Contemporary Trade Directory Entries</b> Name: Codeo Location: 1 Temple Quay, Bristol, Avon, BS1 6DZ Classification: Cash Registers & Check-Out Equipment Status: <b>Active</b> Positional Accuracy: Automatically positioned to the address	A8SW (S)	835	-	359600 172673
242	<b>Contemporary Trade Directory Entries</b> Name: Codeo Poscode Ltd Location: 1 Temple Back East, Bristol, Avon, BS1 6DZ Classification: Cash Registers & Check-Out Equipment Status: <b>Active</b> Positional Accuracy: Automatically positioned to the address	A8SW (S)	835	-	359600 172673
243	<b>Contemporary Trade Directory Entries</b> Name: Biffa Waste Services Ltd Location: Easton Colliery Yard, St Gabriels Rd, Bristol, BS5 0RT Classification: Waste Disposal Services Status: <b>Inactive</b> Positional Accuracy: Manually positioned to the address or location	A19SE (NE)	837	-	360532 173876
244	<b>Contemporary Trade Directory Entries</b> Name: Burotec Ltd Location: Unit 10, Circuit 32, Easton Road, Bristol, BS5 0DB Classification: Office Furniture & Equipment Status: <b>Inactive</b> Positional Accuracy: Automatically positioned to the address	A14NE (E)	847	-	360624 173580
244	<b>Contemporary Trade Directory Entries</b> Name: Circuit 32 Tyres Location: Unit 10, Circuit 32, Easton Road, Bristol, Avon, BS5 0DB Classification: Tyre Dealers Status: <b>Inactive</b> Positional Accuracy: Manually positioned to the address or location	A14NE (E)	847	-	360624 173580

Map ID	Details	Quadrant Reference (Compass Direction)	Estimated Distance From Site	Contact	NGR
244	<p><b>Contemporary Trade Directory Entries</b></p> <p>Name: One Fifty            Location: Unit 8 Circuit 32, Easton Road, Bristol, Avon, BS5 0DB            Classification: Commercial Cleaning Services  <b>Status: Active</b>            Positional Accuracy: Manually positioned to the road within the address or location</p>	A14NE (E)	872	-	360645 173623
244	<p><b>Contemporary Trade Directory Entries</b></p> <p>Name: Portishead Press Ltd            Location: Unit 4 &amp; 8, Circuit 32, Easton Road, Bristol, BS5 0DB            Classification: Printers  <b>Status: Inactive</b>            Positional Accuracy: Automatically positioned to the address</p>	A14NE (E)	883	-	360659 173606
244	<p><b>Contemporary Trade Directory Entries</b></p> <p>Name: Pronto-Pack            Location: UNIT 3, LAWRENCE HILL INDUSTRIAL PARK, CROYDON STREET, EASTON, BRISTOL, BS5 0EB            Classification: Catering Equipment  <b>Status: Active</b>            Positional Accuracy: Automatically positioned to the address</p>	A14NE (E)	902	-	360674 173630
244	<p><b>Contemporary Trade Directory Entries</b></p> <p>Name: Hype Pype Ltd            Location: Unit 4, Lawrence Hill Industrial Park, Croydon Street, Bristol, BS5 0EB            Classification: Lighting Manufacturers  <b>Status: Inactive</b>            Positional Accuracy: Automatically positioned to the address</p>	A14NE (E)	906	-	360680 173619
244	<p><b>Contemporary Trade Directory Entries</b></p> <p>Name: Tradepunch            Location: Unit 5, Lawrence Hill Industrial Park, Croydon Street, Bristol, Avon, BS5 0EB            Classification: Print Finishers  <b>Status: Inactive</b>            Positional Accuracy: Manually positioned to the address or location</p>	A14NE (E)	908	-	360682 173611
245	<p><b>Contemporary Trade Directory Entries</b></p> <p>Name: Vehicle Repair Service            Location: 199, Stapleton Road, Bristol, Avon, BS5 0PA            Classification: Car &amp; Commercial Repairs  <b>Status: Inactive</b>            Positional Accuracy: Automatically positioned to the address</p>	A19SE (NE)	847	-	360470 174000
245	<p><b>Contemporary Trade Directory Entries</b></p> <p>Name: Nas Auto Service Centre            Location: 201-205, Stapleton Road, Bristol, BS5 0PA            Classification: Garage Services  <b>Status: Inactive</b>            Positional Accuracy: Automatically positioned to the address</p>	A19SE (NE)	862	-	360484 174007
245	<p><b>Contemporary Trade Directory Entries</b></p> <p>Name: Vehicle Repair Service            Location: 201-205, Stapleton Road, Bristol, BS5 0PA            Classification: Garage Services  <b>Status: Inactive</b>            Positional Accuracy: Automatically positioned to the address</p>	A19SE (NE)	862	-	360484 174007
246	<p><b>Contemporary Trade Directory Entries</b></p> <p>Name: Chivers Design &amp; Print            Location: 4-6, Conduit Road, Bristol, BS2 9RW            Classification: Printers  <b>Status: Inactive</b>            Positional Accuracy: Automatically positioned to the address</p>	A18NE (N)	851	-	360025 174335
247	<p><b>Contemporary Trade Directory Entries</b></p> <p>Name: Craftiles            Location: 7, Magdalene Place, Bristol, BS2 9RJ            Classification: Tile Manufacturers  <b>Status: Inactive</b>            Positional Accuracy: Automatically positioned to the address</p>	A18NE (N)	853	-	359872 174372
247	<p><b>Contemporary Trade Directory Entries</b></p> <p>Name: Craftiles            Location: 7, Magdalene Place, Bristol, BS2 9RJ            Classification: Tile Manufacturers  <b>Status: Inactive</b>            Positional Accuracy: Automatically positioned to the address</p>	A18NE (N)	853	-	359872 174372

Map ID	Details	Quadrant Reference (Compass Direction)	Estimated Distance From Site	Contact	NGR
248	<p><b>Contemporary Trade Directory Entries</b></p> <p>Name: Whitehall Printing            Location: Peters Ter Trading Est,Peters Ter, Bristol, Avon, BS5 0BW            Classification: Printers  <b>Status: Inactive</b>            Positional Accuracy: Manually positioned within the geographical locality</p>	A14SE (E)	854	-	360575 173195
249	<p><b>Contemporary Trade Directory Entries</b></p> <p>Name: Ateliers Pour Cordes Bristol            Location: 12, Wellington Avenue, Bristol, BS6 5HP            Classification: Musical Instrument - Manufacturers  <b>Status: Active</b>            Positional Accuracy: Automatically positioned to the address</p>	A17NE (NW)	857	-	359293 174244
250	<p><b>Contemporary Trade Directory Entries</b></p> <p>Name: Bristol Printhouse            Location: 1, Peters Terrace, Bristol, BS5 0BW            Classification: Printers  <b>Status: Active</b>            Positional Accuracy: Manually positioned to the address or location</p>	A14SE (E)	858	-	360580 173198
250	<p><b>Contemporary Trade Directory Entries</b></p> <p>Name: Whitehall Printing Co Ltd            Location: Peters Terrace, Bristol, Avon, BS5 0BW            Classification: Printers  <b>Status: Active</b>            Positional Accuracy: Manually positioned to the address or location</p>	A14SE (E)	860	-	360583 173199
250	<p><b>Contemporary Trade Directory Entries</b></p> <p>Name: Team Calendars            Location: 1, Peters Terrace, Bristol, BS5 0BW            Classification: Printers  <b>Status: Active</b>            Positional Accuracy: Automatically positioned to the address</p>	A14SE (E)	861	-	360580 173188
250	<p><b>Contemporary Trade Directory Entries</b></p> <p>Name: Atchley Tools Ltd            Location: Chancery Street, Bristol, BS5 0BG            Classification: Precision Engineers  <b>Status: Inactive</b>            Positional Accuracy: Automatically positioned to the address</p>	A14SE (E)	905	-	360622 173177
251	<p><b>Contemporary Trade Directory Entries</b></p> <p>Name: Moor Beer            Location: Days Road, St. Philips, Bristol, BS2 0QS            Classification: Brewers  <b>Status: Active</b>            Positional Accuracy: Automatically positioned to the address</p>	A9SW (SE)	868	-	360226 172756
251	<p><b>Contemporary Trade Directory Entries</b></p> <p>Name: Serck Marston            Location: Days Rd, St. Philips, Bristol, Avon, BS2 0QS            Classification: Car Radiator Servicing &amp; Repairs  <b>Status: Inactive</b>            Positional Accuracy: Automatically positioned to the address</p>	A9SW (SE)	868	-	360226 172756
251	<p><b>Contemporary Trade Directory Entries</b></p> <p>Name: R P A            Location: 4, Queen Victoria Street, Bristol, BS2 0QR            Classification: Powder Coatings  <b>Status: Active</b>            Positional Accuracy: Automatically positioned to the address</p>	A9SW (SE)	897	-	360237 172729
251	<p><b>Contemporary Trade Directory Entries</b></p> <p>Name: R P A Engineering            Location: Bristol, BS2 0QR            Classification: Powder Coatings  <b>Status: Inactive</b>            Positional Accuracy: Automatically positioned to the address</p>	A9SW (SE)	897	-	360237 172729
251	<p><b>Contemporary Trade Directory Entries</b></p> <p>Name: R P A Motorcycle Powder Coating            Location: 4, Queen Victoria Street, Bristol, BS2 0QR            Classification: Powder Coatings  <b>Status: Inactive</b>            Positional Accuracy: Automatically positioned to the address</p>	A9SW (SE)	897	-	360237 172729
252	<p><b>Contemporary Trade Directory Entries</b></p> <p>Name: Wet &amp; Dry Wall Supplies            Location: 27, Oxford Street, St. Philips, BRISTOL, BS2 0QT            Classification: Plaster Manufacturers &amp; Suppliers  <b>Status: Inactive</b>            Positional Accuracy: Manually positioned to the address or location</p>	A8SE (S)	871	-	359948 172640

Map ID	Details	Quadrant Reference (Compass Direction)	Estimated Distance From Site	Contact	NGR
253	<p><b>Contemporary Trade Directory Entries</b></p> <p>Name: Carlyle Bus &amp; Coach Ltd            Location: Carlyle Business Centre, Queen Victoria Street, Bristol, Avon, BS2 0QR            Classification: Commercial Vehicle Servicing, Repairs, Parts &amp; Accessories            Status: <b>Inactive</b>            Positional Accuracy: Automatically positioned to the address</p>	A9SW (SE)	873	-	360282 172788
253	<p><b>Contemporary Trade Directory Entries</b></p> <p>Name: Ernest J Harris &amp; Sons Ltd            Location: 18-25, Queen Victoria Street, Bristol, BS2 0QR            Classification: Jewellery Manufacturers &amp; Repairers            Status: <b>Active</b>            Positional Accuracy: Automatically positioned to the address</p>	A9SW (SE)	901	-	360312 172776
254	<p><b>Contemporary Trade Directory Entries</b></p> <p>Name: Fuel Design            Location: 4, Picton Lane, Bristol, BS6 5PX            Classification: Furniture Manufacturers - Home &amp; Office            Status: <b>Inactive</b>            Positional Accuracy: Automatically positioned in the proximity of the address</p>	A17SE (NW)	874	-	359154 174154
254	<p><b>Contemporary Trade Directory Entries</b></p> <p>Name: A N C Motors            Location: 136, Cheltenham Road, Bristol, BS6 5RW            Classification: Garage Services            Status: <b>Inactive</b>            Positional Accuracy: Automatically positioned to the address</p>	A17SE (NW)	908	-	359123 174172
254	<p><b>Contemporary Trade Directory Entries</b></p> <p>Name: Sweet As A Rose            Location: 145, Cheltenham Road, Bristol, BS6 5RR            Classification: Laundries &amp; Launderettes            Status: <b>Inactive</b>            Positional Accuracy: Automatically positioned to the address</p>	A17SW (NW)	931	-	359082 174163
254	<p><b>Contemporary Trade Directory Entries</b></p> <p>Name: At The Well Cafe &amp; Laundrette            Location: 145, CHELTENHAM ROAD, MONTPELIER, BRISTOL, BS6 5RR            Classification: Dry Cleaners            Status: <b>Inactive</b>            Positional Accuracy: Automatically positioned to the address</p>	A17SW (NW)	931	-	359082 174163
255	<p><b>Contemporary Trade Directory Entries</b></p> <p>Name: Affordable Cleaning Services            Location: 5-7, Bridewell Street, Bristol, BS1 2QD            Classification: Commercial Cleaning Services            Status: <b>Active</b>            Positional Accuracy: Automatically positioned to the address</p>	A12SW (W)	876	-	358895 173304
256	<p><b>Contemporary Trade Directory Entries</b></p> <p>Name: 7 Generations            Location: 10-12, Picton Street, Bristol, Avon, BS6 5QA            Classification: Painting &amp; Decorating Supplies            Status: <b>Inactive</b>            Positional Accuracy: Manually positioned to the address or location</p>	A17SE (NW)	876	-	359176 174177
257	<p><b>Contemporary Trade Directory Entries</b></p> <p>Name: Simply Blinds            Location: 14, Mary Carpenter Place, Bristol, BS2 9RX            Classification: Blinds, Awnings &amp; Canopies            Status: <b>Inactive</b>            Positional Accuracy: Automatically positioned to the address</p>	A18NE (N)	877	-	359939 174385
258	<p><b>Contemporary Trade Directory Entries</b></p> <p>Name: D V S A            Location: Berkeley House, Croydon Street, Bristol, BS5 0DA            Classification: Vehicle Inspection Services            Status: <b>Inactive</b>            Positional Accuracy: Automatically positioned to the address</p>	A14SE (E)	883	-	360662 173454
258	<p><b>Contemporary Trade Directory Entries</b></p> <p>Name: Vehicle &amp; Operator Services            Location: Berkeley House, Croydon Street, Bristol, BS5 0DA            Classification: Vehicle Inspection Services            Status: <b>Active</b>            Positional Accuracy: Automatically positioned to the address</p>	A14SE (E)	885	-	360664 173454
258	<p><b>Contemporary Trade Directory Entries</b></p> <p>Name: Glass Consultants            Location: Bristol, BS5 0EB            Classification: Glass Products - Manufacturers            Status: <b>Inactive</b>            Positional Accuracy: Automatically positioned to the address</p>	A14SE (E)	923	-	360702 173463



Map ID	Details	Quadrant Reference (Compass Direction)	Estimated Distance From Site	Contact	NGR
259	<p><b>Contemporary Trade Directory Entries</b></p> <p>Name: Base Metals Bristol            Location: 68c Seymour Road, Easton, Bristol, Avon, BS5 0UN            Classification: Tungsten Tool Manufacturers &amp; Distributors  <b>Status: Active</b>            Positional Accuracy: Manually positioned within the geographical locality</p>	A19SW (NE)	885	-	360426 174114
260	<p><b>Contemporary Trade Directory Entries</b></p> <p>Name: G E C Alstom T &amp; D Low Voltage Equipment Ltd            Location: 32, Victoria Street, Bristol, BS1 6BS            Classification: Electrical Engineers  <b>Status: Inactive</b>            Positional Accuracy: Automatically positioned to the address</p>	A7SE (SW)	886	-	359205 172805
260	<p><b>Contemporary Trade Directory Entries</b></p> <p>Name: Data Sharp Avon            Location: 32, Victoria Street, Bristol, Avon, BS1 6BY            Classification: Photocopiers  <b>Status: Inactive</b>            Positional Accuracy: Manually positioned to the address or location</p>	A7SE (SW)	886	-	359205 172805
261	<p><b>Contemporary Trade Directory Entries</b></p> <p>Name: Pentagon Auto Tint (Bristol)            Location: Unit 1, St. Gabriels Business Pk, St. Gabriels Rd, Bristol, BS5 0RT            Classification: Window Tinting  <b>Status: Inactive</b>            Positional Accuracy: Manually positioned to the address or location</p>	A19SE (E)	890	-	360601 173853
261	<p><b>Contemporary Trade Directory Entries</b></p> <p>Name: Filmcote Ltd            Location: Unit 1, St. Gabriels Business Park, St. Gabriels Road, Bristol, Avon, BS5 0RT            Classification: Window Tinting  <b>Status: Active</b>            Positional Accuracy: Automatically positioned to the address</p>	A19SE (E)	891	-	360602 173854
261	<p><b>Contemporary Trade Directory Entries</b></p> <p>Name: Pentagon Auto Tint            Location: Unit 1, St. Gabriels Business Park, St. Gabriels Road, Bristol, Avon, BS5 0RT            Classification: Window Tinting  <b>Status: Inactive</b>            Positional Accuracy: Automatically positioned to the address</p>	A19SE (E)	891	-	360602 173854
261	<p><b>Contemporary Trade Directory Entries</b></p> <p>Name: Pentagon Auto Tint            Location: Unit 1, St. Gabriels Business Park, St. Gabriels Road, Bristol, BS5 0RT            Classification: Window Tinting  <b>Status: Inactive</b>            Positional Accuracy: Automatically positioned to the address</p>	A19SE (E)	891	-	360602 173854
261	<p><b>Contemporary Trade Directory Entries</b></p> <p>Name: Piston Broke Engineering            Location: Unit 13-15, Easton Business Centre, Felix Road, Bristol, BS5 0HE            Classification: Engineers - General  <b>Status: Active</b>            Positional Accuracy: Automatically positioned to the address</p>	A14NE (E)	908	-	360627 173837
261	<p><b>Contemporary Trade Directory Entries</b></p> <p>Name: Anu Air Ltd            Location: Unit 14, Easton Business Centre, Felix Road, Bristol, BS5 0HE            Classification: Pneumatic Systems &amp; Equipment  <b>Status: Inactive</b>            Positional Accuracy: Automatically positioned to the address</p>	A14NE (E)	908	-	360627 173837
262	<p><b>Contemporary Trade Directory Entries</b></p> <p>Name: Hemmings Waste Management Ltd            Location: St. Gabriels Road, Bristol, Avon, BS5 0RU            Classification: Waste Disposal Services  <b>Status: Inactive</b>            Positional Accuracy: Automatically positioned to the address</p>	A19SE (NE)	897	-	360586 173903
263	<p><b>Contemporary Trade Directory Entries</b></p> <p>Name: Shipton Contractors            Location: Days Rd, St. Phillips, Bristol, Avon, BS2 0QP            Classification: Steam Cleaning Services  <b>Status: Inactive</b>            Positional Accuracy: Manually positioned to the road within the address or location</p>	A9NE (SE)	898	-	360452 172912
263	<p><b>Contemporary Trade Directory Entries</b></p> <p>Name: High Q Tyre Services            Location: Days Road, St. Phillips, Bristol, Avon, BS2 0QS            Classification: Tyre Dealers  <b>Status: Inactive</b>            Positional Accuracy: Automatically positioned to the address</p>	A9NE (SE)	939	-	360489 172892

Map ID	Details	Quadrant Reference (Compass Direction)	Estimated Distance From Site	Contact	NGR
263	<b>Contemporary Trade Directory Entries</b> Name: Formula One Autocentres Bristol (St Philips) Location: Days Road, St. Philips, BRISTOL, BS2 0QS Classification: Tyre Dealers Status: <b>Active</b> Positional Accuracy: Automatically positioned to the address	A9NE (SE)	940	-	360489 172892
263	<b>Contemporary Trade Directory Entries</b> Name: Hilti (Gt Britain) Ltd Location: Unit 1, The Commercial Centre, Days Road, St. Philips, Bristol, BS2 0QS Classification: Fasteners & Fixing Devices Status: <b>Inactive</b> Positional Accuracy: Automatically positioned to the address	A9NE (SE)	940	-	360489 172892
263	<b>Contemporary Trade Directory Entries</b> Name: Hi-Q Location: Days Road, St. Philips, Bristol, BS2 0QS Classification: Tyre Dealers Status: <b>Inactive</b> Positional Accuracy: Automatically positioned to the address	A9NE (SE)	940	-	360489 172892
264	<b>Contemporary Trade Directory Entries</b> Name: Colston Industrial Services Location: Unit 2, St. Gabriels Business Park, St. Gabriels Road, Bristol, Avon, BS5 0RT Classification: Cleaning Materials & Equipment Status: <b>Inactive</b> Positional Accuracy: Automatically positioned to the address	A19SE (E)	902	-	360612 173856
264	<b>Contemporary Trade Directory Entries</b> Name: C W S Lifting & Safety Location: Unit 12, Easton Business Centre, Felix Road, Bristol, BS5 0HE Classification: Lifting Equipment Status: <b>Active</b> Positional Accuracy: Automatically positioned to the address	A19SE (E)	915	-	360630 173848
264	<b>Contemporary Trade Directory Entries</b> Name: Fridgetech Ltd Location: Unit 11, Easton Business Centre, Felix Road, Bristol, BS5 0HE Classification: Refrigerators & Freezers - Servicing & Repairs Status: <b>Inactive</b> Positional Accuracy: Automatically positioned to the address	A19SE (E)	915	-	360630 173848
264	<b>Contemporary Trade Directory Entries</b> Name: Contact Communication Services Location: Unit 12, Easton Business Centre, Felix Road, Bristol, BS5 0HE Classification: Radio Communication Equipment Status: <b>Inactive</b> Positional Accuracy: Automatically positioned to the address	A19SE (E)	915	-	360630 173848
264	<b>Contemporary Trade Directory Entries</b> Name: Powercare Location: Unit 12, Easton Business Centre, Felix Road, Bristol, BS5 0HE Classification: Cleaning Materials & Equipment Status: <b>Inactive</b> Positional Accuracy: Automatically positioned to the address	A19SE (E)	915	-	360630 173848
264	<b>Contemporary Trade Directory Entries</b> Name: Zoom Location: Unit 9, Easton Business Centre, Felix Road, Bristol, Avon, BS5 0HE Classification: Photographic Processors Status: <b>Inactive</b> Positional Accuracy: Automatically positioned to the address	A19SE (E)	915	-	360630 173848
264	<b>Contemporary Trade Directory Entries</b> Name: Colston Cleaning Location: Unit 5, St. Gabriels Business Park, St. Gabriels Rd, Bristol, Avon, BS5 0RT Classification: Commercial Cleaning Services Status: <b>Inactive</b> Positional Accuracy: Manually positioned to the address or location	A19SE (NE)	922	-	360618 173894
264	<b>Contemporary Trade Directory Entries</b> Name: Amin Recovery Location: Unit 5, St. Gabriels Business Park, St. Gabriels Road, Bristol, BS5 0RT Classification: Car Breakdown & Recovery Services Status: <b>Inactive</b> Positional Accuracy: Automatically positioned to the address	A19SE (NE)	923	-	360620 173891
264	<b>Contemporary Trade Directory Entries</b> Name: Blue Badge Company Location: Unit 5, St. Gabriels Business Park, St. Gabriels Road, Bristol, BS5 0RT Classification: Textile Manufacturing Status: <b>Inactive</b> Positional Accuracy: Automatically positioned to the address	A19SE (NE)	923	-	360620 173891

Map ID	Details	Quadrant Reference (Compass Direction)	Estimated Distance From Site	Contact	NGR
264	<b>Contemporary Trade Directory Entries</b> Name: Highline Access Ltd Location: Unit 2, Easton Business Centre, Felix Road, Bristol, BS5 0HE Classification: Ropes & Hawsers Status: <b>Inactive</b> Positional Accuracy: Automatically positioned to the address	A19SE (NE)	934	-	360636 173883
264	<b>Contemporary Trade Directory Entries</b> Name: Suka Group Location: UNIT 1, EASTON BUSINESS CENTRE, FELIX ROAD, EASTON, BRISTOL, BS5 0HE Classification: Heating Equipment - Sales & Service Status: <b>Active</b> Positional Accuracy: Automatically positioned to the address	A19SE (NE)	941	-	360641 173890
264	<b>Contemporary Trade Directory Entries</b> Name: West Country Cooling Location: UNIT 1, EASTON BUSINESS CENTRE, FELIX ROAD, EASTON, BRISTOL, BS5 0HE Classification: Air Conditioning & Refrigeration Contractors Status: <b>Active</b> Positional Accuracy: Automatically positioned to the address	A19SE (NE)	941	-	360641 173890
264	<b>Contemporary Trade Directory Entries</b> Name: Connexion Developments Ltd Location: Unit 1, Easton Business Centre, Felix Road, Bristol, BS5 0HE Classification: Valve Manufacturers & Suppliers Status: <b>Inactive</b> Positional Accuracy: Automatically positioned to the address	A19SE (NE)	942	-	360638 173897
264	<b>Contemporary Trade Directory Entries</b> Name: Auriga Energy Ltd Location: Unit 54, Easton Business Centre, Felix Road, Bristol, BS5 0HE Classification: Power Transmission Equipment Status: <b>Active</b> Positional Accuracy: Automatically positioned to the address	A19SE (E)	971	-	360681 173871
264	<b>Contemporary Trade Directory Entries</b> Name: Wallwalkers Location: Unit 55, Easton Business Centre, Felix Road, Bristol, BS5 0HE Classification: Timber Preservation Services Status: <b>Inactive</b> Positional Accuracy: Automatically positioned to the address	A19SE (E)	971	-	360681 173871
264	<b>Contemporary Trade Directory Entries</b> Name: Collecteco Location: Unit 52, Easton Business Centre, Felix Road, Bristol, BS5 0HE Classification: Recycling Services Status: <b>Active</b> Positional Accuracy: Automatically positioned to the address	A19SE (E)	974	-	360682 173877
265	<b>Contemporary Trade Directory Entries</b> Name: Westwood Commercial Vehicles Ltd Location: Croydon Street, Bristol, BS5 0DY Classification: Commercial Vehicle Servicing, Repairs, Parts & Accessories Status: <b>Inactive</b> Positional Accuracy: Automatically positioned to the address	A14NE (E)	904	-	360684 173540
265	<b>Contemporary Trade Directory Entries</b> Name: Westward Commercial Vehicles Location: Croydon Street, Bristol, BS5 0DY Classification: Commercial Vehicle Dealers Status: <b>Inactive</b> Positional Accuracy: Automatically positioned to the address	A14NE (E)	904	-	360684 173540
266	<b>Contemporary Trade Directory Entries</b> Name: Broadoak Distribution Location: Unit 1, Lawrence Hill Industrial Park, Croydon Street, Bristol, BS5 0EB Classification: Distribution Services Status: <b>Inactive</b> Positional Accuracy: Automatically positioned to the address	A14NE (E)	905	-	360673 173660
266	<b>Contemporary Trade Directory Entries</b> Name: Auto Safety Centre Location: Unit 1-5, Lawrence Hill Industrial Park, Croydon Street, BRISTOL, BS5 0EB Classification: Garage Services Status: <b>Inactive</b> Positional Accuracy: Automatically positioned to the address	A14NE (E)	905	-	360673 173660

Map ID	Details	Quadrant Reference (Compass Direction)	Estimated Distance From Site	Contact	NGR
266	<b>Contemporary Trade Directory Entries</b> Name: Traveline Bus Enquiry Service Location: Enterprise House, Easton Road, Bristol, BS5 0DZ Classification: Bus & Coach Operators & Stations Status: <b>Inactive</b> Positional Accuracy: Automatically positioned to the address	A14NE (E)	913	-	360675 173693
266	<b>Contemporary Trade Directory Entries</b> Name: Wessex Of Bristol Location: Lawrence Hill Depot, Easton Road, Bristol, Avon, BS5 0DZ Classification: Bus & Coach Operators & Stations Status: <b>Inactive</b> Positional Accuracy: Automatically positioned to the address	A14NE (E)	913	-	360675 173693
266	<b>Contemporary Trade Directory Entries</b> Name: First Bus Location: Enterprise House, Easton Road, Bristol, BS5 0DZ Classification: Bus & Coach Operators & Stations Status: <b>Active</b> Positional Accuracy: Automatically positioned to the address	A14NE (E)	913	-	360675 173693
266	<b>Contemporary Trade Directory Entries</b> Name: City Line Bristol Omnibus Location: Lawrence Hill Depot, Easton Road, Bristol, BS5 0DZ Classification: Bus & Coach Operators & Stations Status: <b>Inactive</b> Positional Accuracy: Automatically positioned to the address	A14NE (E)	913	-	360675 173693
266	<b>Contemporary Trade Directory Entries</b> Name: First Bristol Buses Location: Lawrence Hill Depot, Easton Road, Bristol, BS5 0DZ Classification: Bus & Coach Operators & Stations Status: <b>Inactive</b> Positional Accuracy: Automatically positioned to the address	A14NE (E)	913	-	360675 173693
266	<b>Contemporary Trade Directory Entries</b> Name: First Group Ltd Location: Enterprise House, Easton Road, Bristol, BS5 0DZ Classification: Bus & Coach Operators & Stations Status: <b>Inactive</b> Positional Accuracy: Automatically positioned to the address	A14NE (E)	913	-	360675 173693
267	<b>Contemporary Trade Directory Entries</b> Name: Lancaster Truck & Van Location: Days Road, Barton Hill, Bristol, BS5 0AJ Classification: Commercial Vehicle Dealers Status: <b>Inactive</b> Positional Accuracy: Automatically positioned to the address	A9NE (SE)	908	-	360543 173016
268	<b>Contemporary Trade Directory Entries</b> Name: Lawrence Hill Service Station Location: Lawrence Hill, Bristol, BS5 0DN Classification: Petrol Filling Stations - 24 Hour Status: <b>Inactive</b> Positional Accuracy: Automatically positioned to the address	A14SE (E)	909	-	360679 173373
268	<b>Contemporary Trade Directory Entries</b> Name: Citroen City Location: Sarah Street, Lawrence Hill, Bristol, BS5 0AG Classification: Garage Services Status: <b>Inactive</b> Positional Accuracy: Automatically positioned to the address	A14SE (E)	922	-	360690 173355
268	<b>Contemporary Trade Directory Entries</b> Name: Logic Control Location: Unit 8, Berkeley Court, Earl Russell Way, Lawrence Hill, Bristol, BS5 0BX Classification: Electrical Goods - Manufacturers & Wholesalers Status: <b>Inactive</b> Positional Accuracy: Automatically positioned in the proximity of the address	A14SE (E)	932	-	360706 173396
268	<b>Contemporary Trade Directory Entries</b> Name: Hammersmith Engineering Ltd Location: Unit 4, Berkeley Court Business Park, Earl Russell Way, Lawrence Hill, Bristol, BS5 0BX Classification: Engineering Services Status: <b>Inactive</b> Positional Accuracy: Automatically positioned to the address	A14SE (E)	932	-	360706 173396

Map ID	Details	Quadrant Reference (Compass Direction)	Estimated Distance From Site	Contact	NGR
269	<b>Contemporary Trade Directory Entries</b> Name: W M Motors Location: 5, Millpond Street, Bristol, BS5 0YN Classification: Garage Services Status: <b>Inactive</b> Positional Accuracy: Automatically positioned to the address	A19NW (NE)	917	-	360274 174286
269	<b>Contemporary Trade Directory Entries</b> Name: Avon 2 C V Centre Location: 5, Millpond Street, BRISTOL, BS5 0YN Classification: Garage Services Status: <b>Inactive</b> Positional Accuracy: Automatically positioned to the address	A19NW (NE)	917	-	360274 174286
270	<b>Contemporary Trade Directory Entries</b> Name: Printech Location: Chancery St, Bristol, Avon, BS5 0AZ Classification: Printers Status: <b>Inactive</b> Positional Accuracy: Manually positioned to the road within the address or location	A9NE (SE)	919	-	360608 173108
271	<b>Contemporary Trade Directory Entries</b> Name: Auto Active Location: The Coach House, 8, Princess Row, Bristol, BS2 8NQ Classification: Classic Car Specialists Status: <b>Inactive</b> Positional Accuracy: Automatically positioned to the address	A12NW (W)	920	-	358859 173747
272	<b>Contemporary Trade Directory Entries</b> Name: I B M (Uk) Ltd Location: 1 The SQUARE, TEMPLE QUAY, Bristol, Avon, BS1 6DG Classification: Computer Manufacturers Status: <b>Inactive</b> Positional Accuracy: Manually positioned to the address or location	A8SW (S)	923	-	359649 172576
272	<b>Contemporary Trade Directory Entries</b> Name: Sanochemia Diagnostics Uk Ltd Location: 1 Friary, Temple Quay, Bristol, Avon, BS1 6EA Classification: Chemists' & Pharmacists' Suppliers & Wholesalers Status: <b>Inactive</b> Positional Accuracy: Automatically positioned to the address	A8SW (S)	948	-	359660 172549
272	<b>Contemporary Trade Directory Entries</b> Name: Collect & Recycle Location: Regus House, 1, Friary, Bristol, BS1 6EA Classification: Reclaiming - Waste Products Status: <b>Inactive</b> Positional Accuracy: Automatically positioned to the address	A8SW (S)	965	-	359624 172537
272	<b>Contemporary Trade Directory Entries</b> Name: Scrap Cars Vans Caravans Buyer Location: Regus House, 1, Friary, Bristol, BS1 6EA Classification: Car Breakers & Dismantlers Status: <b>Inactive</b> Positional Accuracy: Automatically positioned to the address	A8SW (S)	965	-	359624 172537
272	<b>Contemporary Trade Directory Entries</b> Name: Level A Ltd Location: The Friary, Temple Quay, Bristol, Avon, BS1 6EA Classification: Boilers - Servicing, Replacements & Repairs Status: <b>Inactive</b> Positional Accuracy: Manually positioned within the geographical locality	A8SW (S)	965	-	359624 172537
273	<b>Contemporary Trade Directory Entries</b> Name: Picton Street Media Location: 52, Picton Street, Bristol, BS6 5QA Classification: Lubricant Manufacturers & Distributors Status: <b>Inactive</b> Positional Accuracy: Automatically positioned to the address	A17NE (NW)	927	-	359220 174278
274	<b>Contemporary Trade Directory Entries</b> Name: Llewellyns Gears Location: 15, King Square, Bristol, Avon, BS2 8JJ Classification: Gearboxes Status: <b>Active</b> Positional Accuracy: Automatically positioned to the address	A17SW (W)	928	-	358889 173861
274	<b>Contemporary Trade Directory Entries</b> Name: News Plus Location: 14, King Square, Bristol, BS2 8JH Classification: Distribution Services Status: <b>Inactive</b> Positional Accuracy: Automatically positioned to the address	A17SW (W)	928	-	358889 173861

Map ID	Details	Quadrant Reference (Compass Direction)	Estimated Distance From Site	Contact	NGR
275	<p><b>Contemporary Trade Directory Entries</b></p> <p>Name: Express Despatch Ltd            Location: Unit 15, Lawrence Hill Industrial Park, Croydon Street, Bristol, BS5 0EB            Classification: Road Haulage Services  <b>Status: Inactive</b>            Positional Accuracy: Automatically positioned to the address</p>	A14SE (E)	930	-	360710 173485
276	<p><b>Contemporary Trade Directory Entries</b></p> <p>Name: E S W            Location: Berkeley Court, Earl Russell Way, Lawrence Hill, Bristol, Avon, BS5 0BX            Classification: Waterproof Material Manufacturers  <b>Status: Inactive</b>            Positional Accuracy: Automatically positioned to the address</p>	A14SE (E)	936	-	360713 173423
277	<p><b>Contemporary Trade Directory Entries</b></p> <p>Name: United Bristol Healthcare Nhs Trust            Location: Marlborough St, Bristol, Avon, BS1 3NU            Classification: Hospitals  <b>Status: Inactive</b>            Positional Accuracy: Manually positioned to the address or location</p>	A12NW (W)	936	-	358812 173559
278	<p><b>Contemporary Trade Directory Entries</b></p> <p>Name: Bath Ales Ltd            Location: Thomas St North, Bristol, BS2 8LX            Classification: Brewers  <b>Status: Inactive</b>            Positional Accuracy: Manually positioned to the road within the address or location</p>	A17SW (NW)	937	-	358970 174030
279	<p><b>Contemporary Trade Directory Entries</b></p> <p>Name: Global Beauty            Location: 229-231, Stapleton Road, Bristol, BS5 0PG            Classification: Cosmetic Manufacturers  <b>Status: Inactive</b>            Positional Accuracy: Automatically positioned to the address</p>	A19SE (NE)	944	-	360520 174096
279	<p><b>Contemporary Trade Directory Entries</b></p> <p>Name: Beauty Queen Cosmetics            Location: 229-231, Stapleton Road, Bristol, Avon, BS5 0PG            Classification: Cosmetic Manufacturers  <b>Status: Inactive</b>            Positional Accuracy: Automatically positioned to the address</p>	A19SE (NE)	944	-	360520 174096
279	<p><b>Contemporary Trade Directory Entries</b></p> <p>Name: Curtis Cooked Meats            Location: 1-3, Villiers Road, Bristol, BS5 0JH            Classification: Meat - Wholesale  <b>Status: Inactive</b>            Positional Accuracy: Automatically positioned to the address</p>	A19SE (NE)	951	-	360533 174090
280	<p><b>Contemporary Trade Directory Entries</b></p> <p>Name: W Y G            Location: 90 Victoria Street, Bristol, Avon, BS1 6DP            Classification: Engineers - General  <b>Status: Active</b>            Positional Accuracy: Automatically positioned to the address</p>	A7SE (SW)	944	-	359337 172650
281	<p><b>Contemporary Trade Directory Entries</b></p> <p>Name: Kulik Furniture Uk            Location: Bristol Spaceworks, Bristol, Avon, BS5 0HE            Classification: Furniture Manufacturers - Home &amp; Office  <b>Status: Inactive</b>            Positional Accuracy: Manually positioned within the geographical locality</p>	A14NE (E)	947	-	360670 173833
281	<p><b>Contemporary Trade Directory Entries</b></p> <p>Name: Third Dimension Software            Location: Unit 41, Easton Business Centre, Felix Road, Bristol, Avon, BS5 0HE            Classification: Electronic Engineers  <b>Status: Inactive</b>            Positional Accuracy: Automatically positioned to the address</p>	A14NE (E)	948	-	360672 173832
282	<p><b>Contemporary Trade Directory Entries</b></p> <p>Name: Brooks Service Group            Location: Morley Street, Bristol, BS2 9RD            Classification: Textile Manufacturing  <b>Status: Inactive</b>            Positional Accuracy: Automatically positioned to the address</p>	A18NE (N)	949	-	359947 174456
282	<p><b>Contemporary Trade Directory Entries</b></p> <p>Name: Sunlight Service Group Ltd            Location: Ashley Vale, Morley Street, Bristol, Avon, BS2 9RD            Classification: Textile Manufacturing  <b>Status: Inactive</b>            Positional Accuracy: Manually positioned to the address or location</p>	A18NE (N)	949	-	359947 174456

Map ID	Details	Quadrant Reference (Compass Direction)	Estimated Distance From Site	Contact	NGR
283	<b>Contemporary Trade Directory Entries</b> Name: Mr P'S Mobile Dry Cleaning Services Location: Unit 7, Transom House, Victoria Street, Bristol, BS1 6AH Classification: Dry Cleaners Status: <b>Inactive</b> Positional Accuracy: Automatically positioned to the address	A7SE (SW)	949	-	359251 172694
283	<b>Contemporary Trade Directory Entries</b> Name: Mr P'S Mobile Dry Cleaning Services Location: Unit 7, Transom House, Victoria Street, Bristol, BS1 6AH Classification: Dry Cleaners Status: <b>Inactive</b> Positional Accuracy: Automatically positioned to the address	A7SE (SW)	949	-	359251 172694
283	<b>Contemporary Trade Directory Entries</b> Name: Victoria Dry Cleaners Location: 7, TRANSOM HOUSE, VICTORIA STREET, REDCLIFF, BRISTOL, BS1 6AH Classification: Laundries & Launderettes Status: <b>Active</b> Positional Accuracy: Automatically positioned to the address	A7SE (SW)	955	-	359246 172690
283	<b>Contemporary Trade Directory Entries</b> Name: Hartwell Land Rover Location: 55, Victoria Street, Bristol, BS1 6AW Classification: Car Dealers Status: <b>Inactive</b> Positional Accuracy: Automatically positioned to the address	A7SE (SW)	962	-	359211 172706
283	<b>Contemporary Trade Directory Entries</b> Name: Pack & Send Location: Unit 3-4, Transom House, Victoria Street, Bristol, BS1 6AH Classification: Freight Forwarders Status: <b>Inactive</b> Positional Accuracy: Automatically positioned to the address	A7SE (SW)	966	-	359262 172668
284	<b>Contemporary Trade Directory Entries</b> Name: Bristol Bus & Coach Sales Ltd Location: 6 7 Freestone Road, Bristol, Avon, BS2 0QN Classification: Bus & Coach Operators & Stations Status: <b>Inactive</b> Positional Accuracy: Manually positioned to the road within the address or location	A9SW (SE)	951	-	360156 172624
284	<b>Contemporary Trade Directory Entries</b> Name: Bristol Bus & Coach Sales Ltd Location: 6, Freestone Road, Bristol, BS2 0QN Classification: Commercial Vehicle Dealers Status: <b>Inactive</b> Positional Accuracy: Automatically positioned to the address	A9SW (SE)	968	-	360143 172600
284	<b>Contemporary Trade Directory Entries</b> Name: Habgood & Company Location: Gas Lane, Bristol, BS2 0QL Classification: Scrap Metal Merchants Status: <b>Inactive</b> Positional Accuracy: Automatically positioned to the address	A9SW (S)	971	-	360142 172597
284	<b>Contemporary Trade Directory Entries</b> Name: Habgood & Co Location: Gas Lane, Bristol, BS2 0QL Classification: Non-Ferrous Metals Status: <b>Inactive</b> Positional Accuracy: Automatically positioned to the address	A9SW (S)	971	-	360142 172597
284	<b>Contemporary Trade Directory Entries</b> Name: Udell Services Location: Gas Lane, Bristol, BS2 0QL Classification: Catering Equipment Status: <b>Inactive</b> Positional Accuracy: Automatically positioned to the address	A9SW (S)	971	-	360142 172597
284	<b>Contemporary Trade Directory Entries</b> Name: Practical Solutions Ltd Location: 1, Freestone Road, Bristol, BS2 0QN Classification: Printers Status: <b>Inactive</b> Positional Accuracy: Automatically positioned to the address	A9SW (SE)	974	-	360180 172611
285	<b>Contemporary Trade Directory Entries</b> Name: Esso Location: Easton Road, Bristol, Avon, BS5 0ES Classification: Petrol Filling Stations Status: <b>Active</b> Positional Accuracy: Automatically positioned to the address	A14NE (E)	953	-	360709 173725

Map ID	Details	Quadrant Reference (Compass Direction)	Estimated Distance From Site	Contact	NGR
285	<p><b>Contemporary Trade Directory Entries</b></p> <p>Name: Save Service Station (Easton)            Location: 168, Easton Road, Bristol, BS5 0ES            Classification: Petrol Filling Stations  <b>Status: Inactive</b>            Positional Accuracy: Automatically positioned to the address</p>	A14NE (E)	953	-	360709 173725
285	<p><b>Contemporary Trade Directory Entries</b></p> <p>Name: Redcliffe Professional Colour            Location: 176-178, Easton Road, Bristol, BS5 0ES            Classification: Photographic Processors  <b>Status: Inactive</b>            Positional Accuracy: Automatically positioned to the address</p>	A14NE (E)	968	-	360722 173734
285	<p><b>Contemporary Trade Directory Entries</b></p> <p>Name: First Group            Location: Enterprise House, Easton Road, Bristol, BS5 0DZ            Classification: Bus &amp; Coach Operators &amp; Stations  <b>Status: Inactive</b>            Positional Accuracy: Automatically positioned to the address</p>	A14NE (E)	996	-	360754 173719
285	<p><b>Contemporary Trade Directory Entries</b></p> <p>Name: First Group Plc            Location: Enterprise House, Easton Road, Bristol, BS5 0DZ            Classification: Bus &amp; Coach Operators &amp; Stations  <b>Status: Inactive</b>            Positional Accuracy: Automatically positioned to the address</p>	A14NE (E)	996	-	360754 173719
285	<p><b>Contemporary Trade Directory Entries</b></p> <p>Name: First Group Plc            Location: Enterprise House, Easton Road, Bristol, Avon, BS5 0DZ            Classification: Bus &amp; Coach Operators &amp; Stations  <b>Status: Active</b>            Positional Accuracy: Manually positioned to the address or location</p>	A14NE (E)	997	-	360755 173720
285	<p><b>Contemporary Trade Directory Entries</b></p> <p>Name: Economic Printing Co            Location: Unit 2, Lawnwood Road Industrial Estate, Lawnwood Road, Bristol, BS5 0EF            Classification: Printers  <b>Status: Inactive</b>            Positional Accuracy: Automatically positioned to the address</p>	A14NE (E)	1000	-	360750 173751
286	<p><b>Contemporary Trade Directory Entries</b></p> <p>Name: Hickson Morris Distribution            Location: Unit 1, Lawrence Hill Industrial Park, Croydon Street, Bristol, BS5 0EB            Classification: Distribution Services  <b>Status: Inactive</b>            Positional Accuracy: Automatically positioned in the proximity of the address</p>	A14NE (E)	958	-	360738 173545
286	<p><b>Contemporary Trade Directory Entries</b></p> <p>Name: Theo Welding Ltd            Location: Unit 19, Lawrence Hill Industrial Park, Croydon Street, Bristol, BS5 0EB            Classification: Tungsten Tool Manufacturers &amp; Distributors  <b>Status: Inactive</b>            Positional Accuracy: Automatically positioned to the address</p>	A14NE (E)	970	-	360751 173530
286	<p><b>Contemporary Trade Directory Entries</b></p> <p>Name: Mb Frames Pvc-U Ltd            Location: Unit 14, Lawrence Hill Industrial Park, Croydon Street, Bristol, BS5 0EB            Classification: Window Frame Manufacturers  <b>Status: Inactive</b>            Positional Accuracy: Automatically positioned to the address</p>	A14NE (E)	970	-	360751 173530
286	<p><b>Contemporary Trade Directory Entries</b></p> <p>Name: Tick Tack            Location: Unit 15, Lawrence Hill Industrial Park, Croydon Street, Bristol, BS5 0EB            Classification: Screen Process Printers  <b>Status: Inactive</b>            Positional Accuracy: Automatically positioned to the address</p>	A14NE (E)	970	-	360751 173530
286	<p><b>Contemporary Trade Directory Entries</b></p> <p>Name: World Express            Location: Unit 16, Lawrence Hill Industrial Park, Croydon Street, Bristol, BS5 0EB            Classification: Metal Products - Fabricated  <b>Status: Inactive</b>            Positional Accuracy: Automatically positioned to the address</p>	A14NE (E)	970	-	360751 173530



Map ID	Details	Quadrant Reference (Compass Direction)	Estimated Distance From Site	Contact	NGR
286	<p><b>Contemporary Trade Directory Entries</b></p> <p>Name: Plastivan                      Location: Unit 9 &amp; 20-21, Lawrence Hill Industrial Park, Croydon Street, Bristol, BS5 0EB                      Classification: Plastic Products - Manufacturers                      Status: <b>Inactive</b>                      Positional Accuracy: Automatically positioned to the address</p>	A14NE (E)	970	-	360751 173530
286	<p><b>Contemporary Trade Directory Entries</b></p> <p>Name: Sunset Packaging Supplies                      Location: Unit 20, Lawrence Hill Ind Pk, Croydon St, Bristol, BS5 0EB                      Classification: Packaging &amp; Wrapping Equipment &amp; Supplies                      Status: <b>Inactive</b>                      Positional Accuracy: Manually positioned to the address or location</p>	A14NE (E)	970	-	360750 173530
286	<p><b>Contemporary Trade Directory Entries</b></p> <p>Name: J A Glover                      Location: Unit 20, Lawrence Hill Ind Pk, Croydon St, Bristol, Avon, BS5 0EB                      Classification: Ventilators &amp; Ventilation Systems                      Status: <b>Inactive</b>                      Positional Accuracy: Manually positioned to the address or location</p>	A14NE (E)	970	-	360750 173530
286	<p><b>Contemporary Trade Directory Entries</b></p> <p>Name: Latent Lights                      Location: Unit 14, Lawrence Hill Industrial Park, Croydon Street, Bristol, BS5 0EB                      Classification: Printers                      Status: <b>Inactive</b>                      Positional Accuracy: Automatically positioned to the address</p>	A14NE (E)	970	-	360751 173530
286	<p><b>Contemporary Trade Directory Entries</b></p> <p>Name: Plativan Ltd                      Location: Unit 9 &amp; 20-21, Lawrence Hill Industrial Park, Croydon Street, Bristol, Avon, BS5 0EB                      Classification: Cladding Suppliers &amp; Installers                      Status: <b>Inactive</b>                      Positional Accuracy: Automatically positioned to the address</p>	A14NE (E)	971	-	360751 173530
287	<p><b>Contemporary Trade Directory Entries</b></p> <p>Name: Bristol Eye Hospital                      Location: Bristol Eye Hospital, Lower Maudlin Street, Bristol, BS1 2LX                      Classification: Hospitals                      Status: <b>Active</b>                      Positional Accuracy: Automatically positioned to the address</p>	A12SW (W)	960	-	358789 173441
288	<p><b>Contemporary Trade Directory Entries</b></p> <p>Name: K'S Specialist Cleaners                      Location: 61, Broad Street, BRISTOL, BS1 2EJ                      Classification: Dry Cleaners                      Status: <b>Inactive</b>                      Positional Accuracy: Automatically positioned to the address</p>	A7NW (SW)	965	-	358883 173077
289	<p><b>Contemporary Trade Directory Entries</b></p> <p>Name: Amey Rail Ltd                      Location: Floors 1-2, 1, Redcliff Street, Bristol, BS1 6QZ                      Classification: Railways                      Status: <b>Inactive</b>                      Positional Accuracy: Automatically positioned to the address</p>	A7SW (SW)	966	-	359068 172820
289	<p><b>Contemporary Trade Directory Entries</b></p> <p>Name: Bath Imaging Partners Llp                      Location: Part Ninth Floor, 1, Redcliff Street, Bristol, BS1 6NP                      Classification: Radiographic Services                      Status: <b>Inactive</b>                      Positional Accuracy: Automatically positioned to the address</p>	A7SW (SW)	966	-	359068 172820
290	<p><b>Contemporary Trade Directory Entries</b></p> <p>Name: Ringrod Auto Repairs                      Location: 153, Sydenham Lane, Bristol, BS6 5SQ                      Classification: Garage Services                      Status: <b>Inactive</b>                      Positional Accuracy: Automatically positioned to the address</p>	A17NW (NW)	966	-	359059 174189
291	<p><b>Contemporary Trade Directory Entries</b></p> <p>Name: V W O C                      Location: 50-52, Sussex Place, Bristol, BS2 9QP                      Classification: Petrol Filling Stations                      Status: <b>Inactive</b>                      Positional Accuracy: Automatically positioned to the address</p>	A18NE (N)	970	-	359861 174491

Map ID	Details	Quadrant Reference (Compass Direction)	Estimated Distance From Site	Contact	NGR
292	<b>Contemporary Trade Directory Entries</b> Name: Fast Carpet Cleaners Location: Unit 45 Regus House,1 Friary, Bristol, Avon, BS1 6EA Classification: Carpet, Curtain & Upholstery Cleaners Status: <b>Inactive</b> Positional Accuracy: Manually positioned to the address or location	A8SW (S)	973	-	359628 172528
292	<b>Contemporary Trade Directory Entries</b> Name: Plastic Expert Location: Regus House,1 Friary, Bristol, Avon, BS1 6EA Classification: Recycling Services Status: <b>Inactive</b> Positional Accuracy: Automatically positioned to the address	A8SW (S)	974	-	359624 172528
293	<b>Contemporary Trade Directory Entries</b> Name: Dovercourt Van Centre Location: 156, Cheltenham Road, Bristol, BS6 5RL Classification: Commercial Vehicle Dealers Status: <b>Inactive</b> Positional Accuracy: Automatically positioned to the address	A17NE (NW)	973	-	359130 174267
294	<b>Contemporary Trade Directory Entries</b> Name: University Hospitals Of Bristol N H S Trust Location: Bristol Royal Infirmary, Marlborough Street, Bristol, BS2 8HW Classification: Hospitals Status: <b>Inactive</b> Positional Accuracy: Automatically positioned to the address	A12NW (W)	974	-	358773 173521
294	<b>Contemporary Trade Directory Entries</b> Name: University Hospitals Of Bristol N H S Trust Location: University of Bristol, Bristol Royal Infirmary, Marlborough Street, Bristol, BS2 8HW Classification: Hospitals Status: <b>Inactive</b> Positional Accuracy: Automatically positioned to the address	A12NW (W)	974	-	358773 173521
295	<b>Contemporary Trade Directory Entries</b> Name: Fast Cash 4 Scrap Cars Bristol Aeg Location: St. Nicholas House, Bristol, Avon, BS1 2AW Classification: Car Breakers & Dismantlers Status: <b>Inactive</b> Positional Accuracy: Manually positioned within the geographical locality	A7NW (SW)	975	-	358922 172987
295	<b>Contemporary Trade Directory Entries</b> Name: Klick Location: 46, High Street, Bristol, Avon, BS1 2AZ Classification: Photographic Processors Status: <b>Inactive</b> Positional Accuracy: Automatically positioned to the address	A7NW (SW)	982	-	358892 173025
296	<b>Contemporary Trade Directory Entries</b> Name: Richmond Motors Location: 3, Richmond Road, Montpelier, Bristol, BS6 5EN Classification: Garage Services Status: <b>Inactive</b> Positional Accuracy: Automatically positioned to the address	A17NE (NW)	975	-	359228 174342
296	<b>Contemporary Trade Directory Entries</b> Name: Bristol Auto Services Location: 3, Richmond Road, Montpelier, Bristol, BS6 5EN Classification: Garage Services Status: <b>Inactive</b> Positional Accuracy: Automatically positioned to the address	A17NE (NW)	975	-	359228 174342
297	<b>Contemporary Trade Directory Entries</b> Name: Retail C M S Location: St. Nicholas House, 31-34, High Street, Bristol, BS1 2AW Classification: Screen Manufacturers & Suppliers Status: <b>Inactive</b> Positional Accuracy: Automatically positioned to the address	A7NW (SW)	976	-	358929 172973
297	<b>Contemporary Trade Directory Entries</b> Name: Cardok Marketing Ltd Location: St. Nicholas House, 31-34, High Street, Bristol, BS1 2AW Classification: Manufacturers Status: <b>Inactive</b> Positional Accuracy: Manually positioned to the address or location	A7NW (SW)	977	-	358929 172973

Map ID	Details	Quadrant Reference (Compass Direction)	Estimated Distance From Site	Contact	NGR
298	<p><b>Contemporary Trade Directory Entries</b></p> <p>Name: J Dight            Location: 94, York Road, Montpelier, Bristol, BS6 5QQ            Classification: Cabinet Makers  <b>Status: Inactive</b>            Positional Accuracy: Automatically positioned to the address</p>	A18NW (N)	976	-	359498 174466
299	<p><b>Contemporary Trade Directory Entries</b></p> <p>Name: Bristol Printhouse Ltd            Location: Unit 25, Second Floor, Templar House, Temple Way, Bristol, BS1 6HG            Classification: Printers  <b>Status: Inactive</b>            Positional Accuracy: Automatically positioned to the address</p>	A7SE (S)	979	-	359426 172574
299	<p><b>Contemporary Trade Directory Entries</b></p> <p>Name: Black Cat Graphics            Location: Templar House, Temple Way, Bristol, BS1 6HG            Classification: Printers  <b>Status: Inactive</b>            Positional Accuracy: Automatically positioned to the address</p>	A7SE (S)	986	-	359425 172566
300	<p><b>Contemporary Trade Directory Entries</b></p> <p>Name: Drive Vauxhall            Location: 65-71, Avon Street, Bristol, BS2 0PZ            Classification: Car Dealers  <b>Status: Inactive</b>            Positional Accuracy: Automatically positioned to the address</p>	A8SE (S)	982	-	360058 172554
300	<p><b>Contemporary Trade Directory Entries</b></p> <p>Name: Drive Vauxhall Plc            Location: 65-71, Avon Street, Bristol, BS2 0PZ            Classification: Car Dealers  <b>Status: Active</b>            Positional Accuracy: Automatically positioned to the address</p>	A8SE (S)	982	-	360058 172554
300	<p><b>Contemporary Trade Directory Entries</b></p> <p>Name: Drive Vauxhall            Location: 65-71, Avon Street, Bristol, BS2 0PZ            Classification: Car Dealers  <b>Status: Inactive</b>            Positional Accuracy: Automatically positioned to the address</p>	A8SE (S)	982	-	360058 172554
300	<p><b>Contemporary Trade Directory Entries</b></p> <p>Name: Master Fit            Location: 65-71, Avon Street, Bristol, BS2 0PZ            Classification: Garage Services  <b>Status: Inactive</b>            Positional Accuracy: Automatically positioned to the address</p>	A8SE (S)	982	-	360058 172554
300	<p><b>Contemporary Trade Directory Entries</b></p> <p>Name: Drive Ltd            Location: 65-71, Avon Street, Bristol, Avon, BS2 0PZ            Classification: Car Dealers  <b>Status: Inactive</b>            Positional Accuracy: Automatically positioned to the address</p>	A8SE (S)	982	-	360058 172554
301	<p><b>Contemporary Trade Directory Entries</b></p> <p>Name: 1 World Solar            Location: 35, Cobourg Road, Bristol, BS6 5HT            Classification: Electricity Generating &amp; Distributing Equipment  <b>Status: Active</b>            Positional Accuracy: Automatically positioned to the address</p>	A18NW (N)	982	-	359622 174498
302	<p><b>Contemporary Trade Directory Entries</b></p> <p>Name: Uk Tyres &amp; Exhaust Centre Ltd            Location: UK Tyre and Exhaust Centre, Lincoln Street, Bristol, BS5 0BL            Classification: Tyre Dealers  <b>Status: Inactive</b>            Positional Accuracy: Automatically positioned to the address</p>	A14SE (E)	984	-	360742 173297
303	<p><b>Contemporary Trade Directory Entries</b></p> <p>Name: Capaldi Meats            Location: A, 18, Kensington Park, Bristol, BS5 0NU            Classification: Meat - Wholesale  <b>Status: Inactive</b>            Positional Accuracy: Automatically positioned to the address</p>	A19NE (NE)	986	-	360489 174194
304	<p><b>Contemporary Trade Directory Entries</b></p> <p>Name: Aplin International            Location: Whitefriars, Lewins Mead, Bristol, BS1 2NT            Classification: Freight Forwarders  <b>Status: Inactive</b>            Positional Accuracy: Automatically positioned to the address</p>	A12SW (W)	986	-	358769 173378

Map ID	Details	Quadrant Reference (Compass Direction)	Estimated Distance From Site	Contact	NGR
305	<b>Contemporary Trade Directory Entries</b> Name: I M Print & Craft Location: Nelson House, Rupert Street, Bristol, Avon, BS1 2PZ Classification: Printers Status: <b>Inactive</b> Positional Accuracy: Manually positioned to the address or location	A12SW (W)	991	-	358793 173238
306	<b>Contemporary Trade Directory Entries</b> Name: Part Worn Bristol Tyres Location: Lawrence Hill, Bristol, Avon, BS5 9DF Classification: Tyre Dealers Status: <b>Inactive</b> Positional Accuracy: Manually positioned to the road within the address or location	A14SE (E)	992	-	360764 173382
306	<b>Contemporary Trade Directory Entries</b> Name: Trickey Metals Location: UNIT E, BERKELEY COURT, EARL RUSSELL WAY, LAWRENCE HILL, BRISTOL, BS5 0BX Classification: Scrap Metal Merchants Status: <b>Active</b> Positional Accuracy: Automatically positioned to the address	A14SE (E)	998	-	360773 173407
307	<b>Contemporary Trade Directory Entries</b> Name: Thermal Energy International Uk Location: 1, John Street, Bristol, BS1 2HR Classification: Engineering Services Status: <b>Active</b> Positional Accuracy: Automatically positioned to the address	A7NW (W)	996	-	358810 173168
308	<b>Fuel Station Entries</b> Name: Shell Budgens Broadmead Location: 95, Newfoundland Road , St Pauls , Bristol, Bristol, City Of, BS2 9LU Brand: Shell Premises Type: Petrol Station Status: <b>Open</b> Positional Accuracy: Manually positioned to the address or location	A13NW (NW)	212	-	359674 173719
309	<b>Fuel Station Entries</b> Name: Banwells Location: Unity Street , Old Market , Bristol, Bristol, City Of, BS2 0HN Brand: Obsolete Premises Type: Not Applicable Status: <b>Obsolete</b> Positional Accuracy: Manually positioned to the address or location	A8NW (S)	463	-	359742 173029
310	<b>Fuel Station Entries</b> Name: Stapleton Road Service Station Location: 82-90, Stapleton Road West , Old Market , Bristol, Bristol, City Of, BS5 0PW Brand: Unbranded Premises Type: Not Applicable Status: <b>Obsolete</b> Positional Accuracy: Manually positioned to the road within the address or location	A14NW (NE)	494	-	360230 173714
311	<b>Fuel Station Entries</b> Name: Malthurst Parkway Location: 17-29, Lower Ashley Road , St Agnes , Bristol, Bristol, City Of, BS2 9QA Brand: Unbranded Premises Type: Not Applicable Status: <b>Obsolete</b> Positional Accuracy: Manually positioned to the address or location	A18NE (N)	828	-	359948 174333
312	<b>Fuel Station Entries</b> Name: Lawrence Hill Service Station Location: Church Road , Lawrence Hill , Bristol, Bristol, City Of, BS5 0DN Brand: Unbranded Premises Type: Not Applicable Status: <b>Obsolete</b> Positional Accuracy: Automatically positioned to the address	A14SE (E)	909	-	360679 173373
313	<b>Fuel Station Entries</b> Name: Easton Service Station Location: 168, Easton Road , Easton , Bristol, Bristol, City Of, BS5 0ES Brand: Esso Premises Type: Petrol Station Status: <b>Open</b> Positional Accuracy: Automatically positioned to the address	A14NE (E)	950	-	360706 173721
314	<b>Fuel Station Entries</b> Name: Rupert Cut Price Petrol Location: Rupert Street , , Bristol, Bristol, City Of, BS1 2PY Brand: Obsolete Premises Type: Not Applicable Status: <b>Obsolete</b> Positional Accuracy: Automatically positioned to the address	A12SW (W)	956	-	358811 173312

Map ID	Details	Quadrant Reference (Compass Direction)	Estimated Distance From Site	Contact	NGR
315	<b>Fuel Station Entries</b> Name: Sevenways Service Station Location: 50-52, Sussex Place , St Pauls , Bristol, Bristol, City Of, BS2 9QP Brand: Bwoc Premises Type: Not Applicable Status: <b>Obsolete</b> Positional Accuracy: Automatically positioned to the address	A18NE (N)	970	-	359860 174491
316	<b>Points of Interest - Commercial Services</b> Name: St Marks Garage Location: 11-15 Wade Street, St Pauls, Bristol, BS2 9DR Category: Repair and Servicing Class Code: Vehicle Repair, Testing and Servicing Positional Accuracy: Positioned to address or location	A13NW (NW)	0	10	359760 173513
317	<b>Points of Interest - Commercial Services</b> Name: S S Auto Services Location: 48 Wade Street, St Pauls, Bristol, BS2 9DR Category: Repair and Servicing Class Code: Vehicle Repair, Testing and Servicing Positional Accuracy: Positioned to address or location	A13SE (SE)	95	10	359859 173455
317	<b>Points of Interest - Commercial Services</b> Name: Ford Fabrications Location: 14 Lawfords Gate, Bristol, BS2 0DY Category: Construction Services Class Code: Metalworkers Including Blacksmiths Positional Accuracy: Positioned to address or location	A13SE (E)	116	10	359887 173462
317	<b>Points of Interest - Commercial Services</b> Name: Ford Fabrications Location: 14 Lawfords Gate, Bristol, BS2 0DY Category: Construction Services Class Code: Metalworkers Including Blacksmiths Positional Accuracy: Positioned to address or location	A13SE (E)	117	10	359887 173462
318	<b>Points of Interest - Commercial Services</b> Name: Moss (Europe) Ltd Location: 1-3 Elton Street, Bristol, BS2 9EH Category: Repair and Servicing Class Code: Vehicle Repair, Testing and Servicing Positional Accuracy: Positioned to address or location	A13NE (N)	161	10	359769 173687
319	<b>Points of Interest - Commercial Services</b> Name: Royal Oak Garage Location: 8 Pennywell Road, Bristol, BS5 0TJ Category: Repair and Servicing Class Code: Vehicle Repair, Testing and Servicing Positional Accuracy: Positioned to address or location	A13NE (E)	166	10	359936 173565
319	<b>Points of Interest - Commercial Services</b> Name: Royal Oak Garage Location: 8 Pennywell Road, Bristol, BS5 0TJ Category: Repair and Servicing Class Code: Vehicle Repair, Testing and Servicing Positional Accuracy: Positioned to address or location	A13NE (E)	166	10	359936 173565
319	<b>Points of Interest - Commercial Services</b> Name: Roy Collins (Automobile Engineer) Ltd Location: 8 Pennywell Road, Bristol, BS5 0TJ Category: Repair and Servicing Class Code: Vehicle Repair, Testing and Servicing Positional Accuracy: Positioned to address or location	A13NE (E)	166	10	359936 173565
320	<b>Points of Interest - Commercial Services</b> Name: Nationwide Autocentre Location: 55 Newfoundland Street, Bristol, BS2 9AP Category: Repair and Servicing Class Code: Vehicle Repair, Testing and Servicing Positional Accuracy: Positioned to address or location	A13NW (NW)	207	10	359604 173661
320	<b>Points of Interest - Commercial Services</b> Name: Halfords Autocentre Location: 55 Newfoundland Street, Bristol, BS2 9AP Category: Repair and Servicing Class Code: Vehicle Repair, Testing and Servicing Positional Accuracy: Positioned to address or location	A13NW (NW)	208	10	359604 173661
321	<b>Points of Interest - Commercial Services</b> Name: Shell Budgens Broadmead Location: 95-107 Newfoundland Road, Bristol, BS2 9LU Category: Personal, Consumer and other Services Class Code: Vehicle Cleaning Services Positional Accuracy: Positioned to address or location	A13NW (NW)	212	10	359674 173719

Map ID	Details	Quadrant Reference (Compass Direction)	Estimated Distance From Site	Contact	NGR
321	<b>Points of Interest - Commercial Services</b> Name: Car Wash Location: 95-107 Newfoundland Road, Bristol, BS2 9LU Category: Personal, Consumer and other Services Class Code: Vehicle Cleaning Services Positional Accuracy: Positioned to address or location	A13NW (NW)	212	10	359674 173719
322	<b>Points of Interest - Commercial Services</b> Name: Shell Car Wash Location: Newfoundland Road, Bristol, BS2 9LU Category: Personal, Consumer and other Services Class Code: Vehicle Cleaning Services Positional Accuracy: Positioned to address or location	A13NW (N)	212	10	359681 173722
322	<b>Points of Interest - Commercial Services</b> Name: F C Hammonds Location: 13-17 Dove Lane, Newfoundland Road, Bristol, BS2 9HS Category: Construction Services Class Code: Metalworkers Including Blacksmiths Positional Accuracy: Positioned to address or location	A13NW (N)	280	10	359713 173802
322	<b>Points of Interest - Commercial Services</b> Name: F C Hammonds Location: 13-17 Dove Lane, St Pauls, Bristol, BS2 9HS Category: Construction Services Class Code: Metalworkers Including Blacksmiths Positional Accuracy: Positioned to address or location	A13NW (N)	280	10	359713 173802
323	<b>Points of Interest - Commercial Services</b> Name: Trystar Japanese Autocare Location: 57 West Street, St. Philips, Bristol, BS2 0BZ Category: Repair and Servicing Class Code: Vehicle Repair, Testing and Servicing Positional Accuracy: Positioned to address or location	A13SE (SE)	264	10	359949 173301
323	<b>Points of Interest - Commercial Services</b> Name: First & Best Auto Spares Location: 56 West Street, St. Philips, Bristol, BS2 0BL Category: Repair and Servicing Class Code: Vehicle Repair, Testing and Servicing Positional Accuracy: Positioned to address or location	A13SE (SE)	302	10	359970 173270
324	<b>Points of Interest - Commercial Services</b> Name: Car Valet UK Location: Cabot Circus, Bristol, BS1 3BX Category: Personal, Consumer and other Services Class Code: Vehicle Cleaning Services Positional Accuracy: Positioned to address or location	A13SW (W)	276	10	359475 173459
325	<b>Points of Interest - Commercial Services</b> Name: A O A Ltd Location: 22 West Street, St Philips, Bristol, BS2 0BH Category: Transport, Storage and Delivery Class Code: Distribution and Haulage Positional Accuracy: Positioned to address or location	A13SE (S)	291	10	359875 173222
326	<b>Points of Interest - Commercial Services</b> Name: The Ubuntu Trading Co Ltd Location: Castlemead, Lower Castle Street, Bristol, BS1 3AG Category: Transport, Storage and Delivery Class Code: Distribution and Haulage Positional Accuracy: Positioned to address or location	A13SW (SW)	394	10	359427 173277
327	<b>Points of Interest - Commercial Services</b> Name: C S G Location: Pennywell Road, Bristol, BS5 5DT Category: Recycling Services Class Code: Recycling, Reclamation and Disposal Positional Accuracy: Positioned to address or location	A18SE (NE)	415	10	360011 173858
327	<b>Points of Interest - Commercial Services</b> Name: C B O C Lubricants Location: Cboc, Pennywell Road, Easton, Bristol, BS5 0TX Category: Repair and Servicing Class Code: Vehicle Repair, Testing and Servicing Positional Accuracy: Positioned to address or location	A18SE (NE)	432	10	360026 173867
328	<b>Points of Interest - Commercial Services</b> Name: D C Banwell & Co Location: 17 Unity Street, St. Philips, Bristol, BS2 0HN Category: Repair and Servicing Class Code: Vehicle Repair, Testing and Servicing Positional Accuracy: Positioned to address or location	A8NW (S)	457	10	359752 173035

Map ID	Details	Quadrant Reference (Compass Direction)	Estimated Distance From Site	Contact	NGR
328	<b>Points of Interest - Commercial Services</b> Name: D C Banwell & Co Location: 17 Unity Street, St. Philips, Bristol, BS2 0HN Category: Repair and Servicing Class Code: Vehicle Repair, Testing and Servicing Positional Accuracy: Positioned to address or location	A8NW (S)	457	10	359752 173035
329	<b>Points of Interest - Commercial Services</b> Name: City Motor Repairs Location: 13-17 Dean Street, Bristol, BS2 8SF Category: Repair and Servicing Class Code: Vehicle Repair, Testing and Servicing Positional Accuracy: Positioned to address or location	A12NE (NW)	476	10	359381 173811
329	<b>Points of Interest - Commercial Services</b> Name: Cmr Mots Location: 13-17 Dean Street, Bristol, BS2 8SF Category: Repair and Servicing Class Code: Vehicle Repair, Testing and Servicing Positional Accuracy: Positioned to address or location	A12NE (NW)	476	10	359381 173811
329	<b>Points of Interest - Commercial Services</b> Name: City Motor Repairs Ltd Location: 13-17 Dean Street, Bristol, BS2 8SF Category: Repair and Servicing Class Code: Vehicle Repair, Testing and Servicing Positional Accuracy: Positioned to address or location	A12NE (NW)	476	10	359381 173811
329	<b>Points of Interest - Commercial Services</b> Name: City Motor Repairs Ltd Location: 13-17 Dean Street, Bristol, BS2 8SF Category: Repair and Servicing Class Code: Vehicle Repair, Testing and Servicing Positional Accuracy: Positioned to address or location	A12NE (NW)	476	10	359381 173811
329	<b>Points of Interest - Commercial Services</b> Name: City Motor Repairs Location: 54-56 Brigstocke Road, Bristol, BS2 8TY Category: Repair and Servicing Class Code: Vehicle Repair, Testing and Servicing Positional Accuracy: Positioned to address or location	A17SE (NW)	541	10	359353 173881
329	<b>Points of Interest - Commercial Services</b> Name: City Motor Repairs Location: 54-56 Brigstocke Road, Bristol, BS2 8TY Category: Repair and Servicing Class Code: Vehicle Repair, Testing and Servicing Positional Accuracy: Positioned to address or location	A17SE (NW)	546	10	359354 173890
330	<b>Points of Interest - Commercial Services</b> Name: Auto Car Service Ltd Location: Landrose House 3, Lawrence Hill, Bristol, BS5 0BY Category: Repair and Servicing Class Code: Vehicle Repair, Testing and Servicing Positional Accuracy: Positioned to address or location	A14SW (E)	482	10	360253 173414
331	<b>Points of Interest - Commercial Services</b> Name: Green Source Solutions Ltd Location: Unit 14 Kingsland Trading Estate, St. Philips Road, Bristol, BS2 0JZ Category: Recycling Services Class Code: Recycling, Reclamation and Disposal Positional Accuracy: Positioned to address or location	A8NE (SE)	523	10	360093 173085
331	<b>Points of Interest - Commercial Services</b> Name: National Mobile Windscreens Location: St. Philips Road, Bristol, BS2 0HL Category: Repair and Servicing Class Code: Vehicle Repair, Testing and Servicing Positional Accuracy: Positioned to address or location	A9NW (SE)	588	10	360126 173027
331	<b>Points of Interest - Commercial Services</b> Name: National Mobile Windscreens Ltd Location: St. Philips Road, Bristol, BS2 0HL Category: Repair and Servicing Class Code: Vehicle Repair, Testing and Servicing Positional Accuracy: Positioned to address or location	A9NW (SE)	588	10	360126 173027
331	<b>Points of Interest - Commercial Services</b> Name: National Mobile Windscreens Ltd Location: St. Philips Road, Bristol, BS2 0HL Category: Repair and Servicing Class Code: Vehicle Repair, Testing and Servicing Positional Accuracy: Positioned to address or location	A9NW (SE)	588	10	360126 173027

Map ID	Details	Quadrant Reference (Compass Direction)	Estimated Distance From Site	Contact	NGR
331	<b>Points of Interest - Commercial Services</b> Name: National Windscreens Location: St. Philips Road, Bristol, BS2 0HL Category: Repair and Servicing Class Code: Vehicle Repair, Testing and Servicing Positional Accuracy: Positioned to address or location	A9NW (SE)	588	10	360126 173027
331	<b>Points of Interest - Commercial Services</b> Name: National Windscreens Location: Mobile Windscreens, Windscreens Avenue, St Philips, Bristol, BS2 0HL Category: Repair and Servicing Class Code: Vehicle Repair, Testing and Servicing Positional Accuracy: Positioned to address or location	A9NW (SE)	592	10	360165 173055
332	<b>Points of Interest - Commercial Services</b> Name: Manor Scrap Co Ltd Location: 23-26 Jubilee Street, St Philips, Bristol, BS2 0LQ Category: Recycling Services Class Code: Scrap Metal Merchants Positional Accuracy: Positioned to address or location	A8NE (S)	532	10	359883 172973
332	<b>Points of Interest - Commercial Services</b> Name: Manor Scrap Co Location: 23-26 Jubilee Street, Bristol, BS2 0LQ Category: Recycling Services Class Code: Scrap Metal Merchants Positional Accuracy: Positioned to address or location	A8NE (S)	533	10	359894 172974
333	<b>Points of Interest - Commercial Services</b> Name: Roundway Garage Location: 28-36 Wilder Street, Bristol, BS2 8QS Category: Repair and Servicing Class Code: Vehicle Repair, Testing and Servicing Positional Accuracy: Positioned to address or location	A12NE (NW)	568	10	359231 173743
333	<b>Points of Interest - Commercial Services</b> Name: Roundway Garage Location: 28-36 Wilder Street, Bristol, BS2 8QS Category: Repair and Servicing Class Code: Vehicle Repair, Testing and Servicing Positional Accuracy: Positioned to address or location	A12NE (NW)	568	10	359230 173742
334	<b>Points of Interest - Commercial Services</b> Name: Star Direct Ltd Location: Unit 17 Kingsland Trading Estate, St Philips Road, Bristol, BS2 0JZ Category: Transport, Storage and Delivery Class Code: Distribution and Haulage Positional Accuracy: Positioned to address or location	A9NW (SE)	626	10	360240 173083
335	<b>Points of Interest - Commercial Services</b> Name: Blues Consultants Location: Kingsland House, Kingsland Close, Bristol, BS2 0RJ Category: Recycling Services Class Code: Recycling, Reclamation and Disposal Positional Accuracy: Positioned to address or location	A8NE (SE)	652	10	360089 172925
335	<b>Points of Interest - Commercial Services</b> Name: Alpha House Garage Location: Alpha House, Union Road, Bristol, BS2 0LP Category: Repair and Servicing Class Code: Vehicle Repair, Testing and Servicing Positional Accuracy: Positioned to address or location	A8NE (SE)	672	10	360037 172877
336	<b>Points of Interest - Commercial Services</b> Name: Snows Body Works Location: 22 Backfields Lane, Bristol, BS2 8QW Category: Repair and Servicing Class Code: Vehicle Repair, Testing and Servicing Positional Accuracy: Positioned to address or location	A17SE (NW)	652	10	359206 173871
336	<b>Points of Interest - Commercial Services</b> Name: Stokes Croft Auto Bodies Location: Backfields Lane, Bristol, BS2 8QW Category: Repair and Servicing Class Code: Vehicle Repair, Testing and Servicing Positional Accuracy: Positioned to address or location	A17SE (NW)	659	10	359188 173856
337	<b>Points of Interest - Commercial Services</b> Name: Data Driven Promotions Location: Unit 3 Wadehurst Industrial Park, St. Philips Road, Bristol, BS2 0JE Category: Transport, Storage and Delivery Class Code: Distribution and Haulage Positional Accuracy: Positioned to address or location	A9NW (SE)	676	10	360364 173168



Map ID	Details	Quadrant Reference (Compass Direction)	Estimated Distance From Site	Contact	NGR
337	<b>Points of Interest - Commercial Services</b> Name: Britannia Specialist Fitting Services Location: Unit 6 Wadehurst Industrial Park, St. Philips Road, Bristol, BS2 0JE Category: Repair and Servicing Class Code: Vehicle Repair, Testing and Servicing Positional Accuracy: Positioned to address or location	A9NW (SE)	692	10	360384 173170
338	<b>Points of Interest - Commercial Services</b> Name: Car Valet UK Location: The Galleries, Bristol, BS1 3XD Category: Personal, Consumer and other Services Class Code: Vehicle Cleaning Services Positional Accuracy: Positioned to address or location	A12SE (W)	679	10	359120 173247
339	<b>Points of Interest - Commercial Services</b> Name: Alexander Dennis Ltd Location: Folly Lane, Bristol, BS2 0RH Category: Repair and Servicing Class Code: Vehicle Repair, Testing and Servicing Positional Accuracy: Positioned to address or location	A9NW (SE)	693	10	360246 172992
339	<b>Points of Interest - Commercial Services</b> Name: Bristol Bike Doc Location: Lionel Saunders and Co, William Street, St Philips, Bristol, BS2 0RG Category: Repair and Servicing Class Code: Vehicle Repair, Testing and Servicing Positional Accuracy: Positioned to address or location	A9NW (SE)	698	10	360206 172950
339	<b>Points of Interest - Commercial Services</b> Name: Tekprep Location: 6-8 Sussex Street, St Philips, Bristol, BS2 0RA Category: Repair and Servicing Class Code: Vehicle Repair, Testing and Servicing Positional Accuracy: Positioned to address or location	A9NW (SE)	743	10	360237 172917
339	<b>Points of Interest - Commercial Services</b> Name: Auto Doctor Bristol Location: Sussex Street, St Philips, Bristol, BS2 0RA Category: Repair and Servicing Class Code: Vehicle Repair, Testing and Servicing Positional Accuracy: Positioned to address or location	A9NW (SE)	743	10	360229 172911
339	<b>Points of Interest - Commercial Services</b> Name: McCarthy Tyre Recycling Location: 6-8 Sussex Street, Bristol, BS2 0RA Category: Recycling Services Class Code: Recycling, Reclamation and Disposal Positional Accuracy: Positioned to address or location	A9NW (SE)	743	10	360239 172918
339	<b>Points of Interest - Commercial Services</b> Name: McCarthy Tyre Recycling UK Ltd Location: 6-8 Sussex Street, Bristol, BS2 0RA Category: Repair and Servicing Class Code: Vehicle Repair, Testing and Servicing Positional Accuracy: Positioned to address or location	A9NW (SE)	743	10	360239 172918
339	<b>Points of Interest - Commercial Services</b> Name: Trans Bus Customer Care Location: Folly Lane Centre, Folly Lane, Bristol, BS2 0RH Category: Repair and Servicing Class Code: Vehicle Repair, Testing and Servicing Positional Accuracy: Positioned to address or location	A9NW (SE)	746	10	360279 172951
340	<b>Points of Interest - Commercial Services</b> Name: Bristol Scrap Metal Ltd Location: Unit 6 Premier Business Park, Sussex Street, Bristol, BS2 0RA Category: Recycling Services Class Code: Scrap Metal Merchants Positional Accuracy: Positioned to address or location	A9NW (SE)	701	10	360156 172910
340	<b>Points of Interest - Commercial Services</b> Name: Alpha House Garage Location: Alpha House, Union Road, Bristol, BS2 0LP Category: Repair and Servicing Class Code: Vehicle Repair, Testing and Servicing Positional Accuracy: Positioned to address or location	A8SE (SE)	757	10	360097 172811
340	<b>Points of Interest - Commercial Services</b> Name: R Warburton Location: 90 Kingsland Road, St Philips, Bristol, BS2 0QZ Category: Transport, Storage and Delivery Class Code: Distribution and Haulage Positional Accuracy: Positioned to address or location	A9SW (SE)	776	10	360175 172832

Map ID	Details	Quadrant Reference (Compass Direction)	Estimated Distance From Site	Contact	NGR
340	<b>Points of Interest - Commercial Services</b> Name: R Warburton Location: 90 Kingsland Rd, Bristol, Avon, BS2 0QZ Category: Transport, Storage and Delivery Class Code: Distribution and Haulage Positional Accuracy: Positioned to address or location	A9SW (SE)	781	10	360173 172826
341	<b>Points of Interest - Commercial Services</b> Name: Nationwide Crash Repair Centres Ltd Location: 10 St. James Barton, Bristol, BS1 3LT Category: Repair and Servicing Class Code: Vehicle Repair, Testing and Servicing Positional Accuracy: Positioned to address or location	A12SW (W)	709	10	359038 173480
342	<b>Points of Interest - Commercial Services</b> Name: Elimination Pest Control Location: Flat 38, Stokes Croft, Bristol, BS1 3QD Category: Contract Services Class Code: Pest and Vermin Control Positional Accuracy: Positioned to address or location	A12NW (W)	717	10	359087 173787
343	<b>Points of Interest - Commercial Services</b> Name: C A R S Location: 84 Stokes Croft, Bristol, BS1 3QY Category: Repair and Servicing Class Code: Vehicle Repair, Testing and Servicing Positional Accuracy: Positioned to address or location	A17SE (NW)	737	10	359157 173948
343	<b>Points of Interest - Commercial Services</b> Name: Cars Location: 84 Stokes Croft, Bristol, BS1 3QY Category: Repair and Servicing Class Code: Vehicle Repair, Testing and Servicing Positional Accuracy: Positioned to address or location	A17SE (NW)	759	10	359137 173958
344	<b>Points of Interest - Commercial Services</b> Name: Shemeshach International Location: Flat 128, Ashley Road, Bristol, BS6 5PA Category: Transport, Storage and Delivery Class Code: Distribution and Haulage Positional Accuracy: Positioned to address or location	A18NE (N)	744	10	359782 174270
344	<b>Points of Interest - Commercial Services</b> Name: Inter Island Shipping Location: 128 Ashley Road, Bristol, BS6 5PA Category: Transport, Storage and Delivery Class Code: Distribution and Haulage Positional Accuracy: Positioned to address or location	A18NE (N)	745	10	359783 174271
345	<b>Points of Interest - Commercial Services</b> Name: General Car Servicing Location: 16 Pountney Drive, Easton, Bristol, BS5 0XF Category: Repair and Servicing Class Code: Vehicle Repair, Testing and Servicing Positional Accuracy: Positioned to address or location	A14NE (E)	748	10	360515 173648
346	<b>Points of Interest - Commercial Services</b> Name: General Car Servicing Location: Flat 53 Croydon House, Croydon Street, Bristol, BS5 0DT Category: Repair and Servicing Class Code: Vehicle Repair, Testing and Servicing Positional Accuracy: Positioned to address or location	A14NE (E)	765	10	360545 173547
347	<b>Points of Interest - Commercial Services</b> Name: Westfalia Location: Unit 5-6 Days Road Commercial Centre, George Jones Road, St Philips, Bristol, BS2 0QS Category: Repair and Servicing Class Code: Vehicle Repair, Testing and Servicing Positional Accuracy: Positioned to address or location	A9NW (SE)	808	10	360402 172992
347	<b>Points of Interest - Commercial Services</b> Name: Antifriction Components Ltd Location: Unit 5-6 & 8-9 The Commercial Centre, Days Road, St. Philips, Bristol, BS2 0QS Category: Transport, Storage and Delivery Class Code: Distribution and Haulage Positional Accuracy: Positioned to address or location	A9NW (SE)	808	10	360401 172992

Map ID	Details	Quadrant Reference (Compass Direction)	Estimated Distance From Site	Contact	NGR
347	<b>Points of Interest - Commercial Services</b> Name: Imperial Commercials Ltd Location: Days Road, St. Philips, Bristol, BS2 0QP Category: Repair and Servicing Class Code: Vehicle Repair, Testing and Servicing Positional Accuracy: Positioned to address or location	A9NW (SE)	834	10	360383 172932
347	<b>Points of Interest - Commercial Services</b> Name: Imperial Commercials Ltd Location: Days Road, St. Philips, Bristol, BS2 0QP Category: Repair and Servicing Class Code: Vehicle Repair, Testing and Servicing Positional Accuracy: Positioned to address or location	A9NW (SE)	834	10	360383 172932
348	<b>Points of Interest - Commercial Services</b> Name: Premier Car Wash Location: 201-205 Stapleton Road, Bristol, BS5 0PA Category: Personal, Consumer and other Services Class Code: Vehicle Cleaning Services Positional Accuracy: Positioned to address or location	A19SE (NE)	862	10	360484 174007
349	<b>Points of Interest - Commercial Services</b> Name: Intertruck Location: Days Road, St. Philips, Bristol, BS2 0QS Category: Repair and Servicing Class Code: Vehicle Repair, Testing and Servicing Positional Accuracy: Positioned to address or location	A9SW (SE)	868	10	360226 172756
349	<b>Points of Interest - Commercial Services</b> Name: Serck Marston Location: Days Road, St. Philips, Bristol, Avon, BS2 0QS Category: Repair and Servicing Class Code: Vehicle Repair, Testing and Servicing Positional Accuracy: Positioned to address or location	A9SW (SE)	868	10	360226 172756
349	<b>Points of Interest - Commercial Services</b> Name: Carlyle Bus & Coach Ltd Location: Carlyle Business Centre, Queen Victoria Street, Bristol, BS2 0QR Category: Repair and Servicing Class Code: Vehicle Repair, Testing and Servicing Positional Accuracy: Positioned to address or location	A9SW (SE)	873	10	360282 172788
350	<b>Points of Interest - Commercial Services</b> Name: Ashley Engines Ltd Location: Unit 1-2 Circuit 32, Easton Road, Bristol, BS5 0DB Category: Repair and Servicing Class Code: Vehicle Repair, Testing and Servicing Positional Accuracy: Positioned to address or location	A14NE (E)	874	10	360644 173643
350	<b>Points of Interest - Commercial Services</b> Name: Steve Bateman Italian Car Specialists Location: Unit 4 Lawrence Hill Industrial Park, Croydon Street, Bristol, BS5 0EB Category: Repair and Servicing Class Code: Vehicle Repair, Testing and Servicing Positional Accuracy: Positioned to address or location	A14NE (E)	906	10	360680 173619
350	<b>Points of Interest - Commercial Services</b> Name: Steve Bateman Italian Car Specialist Location: Unit 4 Lawrence Hill Industrial Park, Croydon Street, Bristol, BS5 0EB Category: Repair and Servicing Class Code: Vehicle Repair, Testing and Servicing Positional Accuracy: Positioned to address or location	A14NE (E)	906	10	360680 173619
351	<b>Points of Interest - Commercial Services</b> Name: VOSA Location: Berkeley House, Croydon Street, Bristol, BS5 0DA Category: Repair and Servicing Class Code: Vehicle Repair, Testing and Servicing Positional Accuracy: Positioned to address or location	A14SE (E)	878	10	360658 173468
351	<b>Points of Interest - Commercial Services</b> Name: Express Despatch Ltd Location: Unit 15 Lawrence Hill Industrial Park, Croydon Street, Bristol, BS5 0EB Category: Transport, Storage and Delivery Class Code: Distribution and Haulage Positional Accuracy: Positioned to address or location	A14SE (E)	930	10	360710 173484
351	<b>Points of Interest - Commercial Services</b> Name: Advanced Windscreen Services Location: Unit 16 Lawrence Hill Industrial Park, Croydon Street, Bristol, BS5 0EB Category: Repair and Servicing Class Code: Vehicle Repair, Testing and Servicing Positional Accuracy: Positioned to address or location	A14SE (E)	930	10	360710 173485

Map ID	Details	Quadrant Reference (Compass Direction)	Estimated Distance From Site	Contact	NGR
351	<b>Points of Interest - Commercial Services</b> Name: Advance Windscreen Services Location: Unit 16 Lawrence Hill Industrial Park, Croydon Street, Easton, Bristol, BS5 0EB Category: Repair and Servicing Class Code: Vehicle Repair, Testing and Servicing Positional Accuracy: Positioned to address or location	A14NE (E)	971	10	360751 173530
352	<b>Points of Interest - Commercial Services</b> Name: Filmcote Ltd Location: Unit 1 St. Gabriels Business Park, St. Gabriels Road, Bristol, BS5 0RT Category: Repair and Servicing Class Code: Vehicle Repair, Testing and Servicing Positional Accuracy: Positioned to address or location	A19SE (E)	891	10	360602 173854
352	<b>Points of Interest - Commercial Services</b> Name: Collecteco Location: Unit 52 Easton Business Centre, Felix Road, Bristol, BS5 0HE Category: Recycling Services Class Code: Recycling, Reclamation and Disposal Positional Accuracy: Positioned to address or location	A19SE (E)	976	10	360683 173880
353	<b>Points of Interest - Commercial Services</b> Name: A N C Motors Location: 136 Cheltenham Road, Bristol, BS6 5RW Category: Repair and Servicing Class Code: Vehicle Repair, Testing and Servicing Positional Accuracy: Positioned to address or location	A17SE (NW)	908	10	359123 174171
353	<b>Points of Interest - Commercial Services</b> Name: Ringrod Auto Repairs Location: 153 Sydenham Lane, Bristol, BS6 5SQ Category: Repair and Servicing Class Code: Vehicle Repair, Testing and Servicing Positional Accuracy: Positioned to address or location	A17NW (NW)	966	10	359059 174189
353	<b>Points of Interest - Commercial Services</b> Name: Ringrod Auto Repairs Location: 153 Sydenham Lane, Bristol, BS6 5SQ Category: Repair and Servicing Class Code: Vehicle Repair, Testing and Servicing Positional Accuracy: Positioned to address or location	A17NW (NW)	966	10	359059 174189
354	<b>Points of Interest - Commercial Services</b> Name: Avon 2 C V Centre Location: 5 Millpond Street, Bristol, BS5 0YN Category: Repair and Servicing Class Code: Vehicle Repair, Testing and Servicing Positional Accuracy: Positioned to address or location	A19NW (NE)	917	10	360274 174286
354	<b>Points of Interest - Commercial Services</b> Name: W M Motors Location: 5 Millpond Street, Bristol, BS5 0YN Category: Repair and Servicing Class Code: Vehicle Repair, Testing and Servicing Positional Accuracy: Positioned to address or location	A19NW (NE)	917	10	360274 174286
354	<b>Points of Interest - Commercial Services</b> Name: Avon 2 C V Centre Location: 5 Millpond Street, Bristol, BS5 0YN Category: Repair and Servicing Class Code: Vehicle Repair, Testing and Servicing Positional Accuracy: Positioned to address or location	A19NW (NE)	917	10	360274 174286
354	<b>Points of Interest - Commercial Services</b> Name: W M Motors Location: 5 Millpond Street, Bristol, BS5 0YN Category: Repair and Servicing Class Code: Vehicle Repair, Testing and Servicing Positional Accuracy: Positioned to address or location	A19NW (NE)	917	10	360274 174286
355	<b>Points of Interest - Commercial Services</b> Name: Auto Active Location: The Coach House 8, Princess Row, Bristol, BS2 8NQ Category: Repair and Servicing Class Code: Vehicle Repair, Testing and Servicing Positional Accuracy: Positioned to address or location	A12NW (W)	920	10	358859 173747
355	<b>Points of Interest - Commercial Services</b> Name: Auto Active Location: The Coach House 8, Princess Row, Bristol, BS2 8NQ Category: Repair and Servicing Class Code: Vehicle Repair, Testing and Servicing Positional Accuracy: Positioned to address or location	A12NW (W)	920	10	358859 173747

Map ID	Details	Quadrant Reference (Compass Direction)	Estimated Distance From Site	Contact	NGR
356	<b>Points of Interest - Commercial Services</b> Name: Citroen City Location: Sarah Street, Lawrence Hill, Bristol, BS5 0AG Category: Repair and Servicing Class Code: Vehicle Repair, Testing and Servicing Positional Accuracy: Positioned to address or location	A14SE (E)	922	10	360690 173355
356	<b>Points of Interest - Commercial Services</b> Name: Citroen City Location: Sarah Street, Lawrence Hill, Bristol, BS5 0AG Category: Repair and Servicing Class Code: Vehicle Repair, Testing and Servicing Positional Accuracy: Positioned to address or location	A14SE (E)	922	10	360690 173355
356	<b>Points of Interest - Commercial Services</b> Name: Whites Cellar Supplies UK Ltd Location: Unit C Berkeley Court Business Park, Earl Russell Way, Lawrence Hill, Bristol BS5 0BX Category: Transport, Storage and Delivery Class Code: Distribution and Haulage Positional Accuracy: Positioned to address or location	A14SE (E)	937	10	360713 173423
357	<b>Points of Interest - Commercial Services</b> Name: Formula One Autocentres Location: 1 Days Road, St Philips, Bristol, BS2 0QS Category: Repair and Servicing Class Code: Vehicle Repair, Testing and Servicing Positional Accuracy: Positioned to address or location	A9NE (SE)	940	10	360489 172891
358	<b>Points of Interest - Commercial Services</b> Name: Easton Service Station Location: 168, Easton Road, Easton, Bristol, BS5 0ES Category: Personal, Consumer and other Services Class Code: Vehicle Cleaning Services Positional Accuracy: Positioned to address or location	A14NE (E)	949	10	360705 173721
358	<b>Points of Interest - Commercial Services</b> Name: Car Wash Location: 168 Easton Road, Bristol, BS5 0ES Category: Personal, Consumer and other Services Class Code: Vehicle Cleaning Services Positional Accuracy: Positioned to address or location	A14NE (E)	953	10	360709 173725
359	<b>Points of Interest - Commercial Services</b> Name: Plastic Expert Location: Regus House 1, Friary, Bristol, BS1 6EA Category: Recycling Services Class Code: Recycling, Reclamation and Disposal Positional Accuracy: Positioned to address or location	A8SW (S)	966	10	359624 172536
360	<b>Points of Interest - Commercial Services</b> Name: Bristol Towing & Storage Ltd Location: The Old Goods Yard, Kingsland Road, Bristol, BS2 0QW Category: Repair and Servicing Class Code: Vehicle Repair, Testing and Servicing Positional Accuracy: Positioned to address or location	A9SW (SE)	966	10	360252 172658
361	<b>Points of Interest - Commercial Services</b> Name: Pack & Send Location: Unit 3-4 Transom House, Victoria Street, Bristol, BS1 6AH Category: Transport, Storage and Delivery Class Code: Distribution and Haulage Positional Accuracy: Positioned to address or location	A7SE (SW)	966	10	359262 172667
362	<b>Points of Interest - Commercial Services</b> Name: Sevenways Service Station Location: 50-52 Sussex Place, Bristol, BS2 9QP Category: Personal, Consumer and other Services Class Code: Vehicle Cleaning Services Positional Accuracy: Positioned to address or location	A18NE (N)	970	10	359860 174491
362	<b>Points of Interest - Commercial Services</b> Name: Car Wash Location: 50-52 Sussex Place, Bristol, BS2 9QP Category: Personal, Consumer and other Services Class Code: Vehicle Cleaning Services Positional Accuracy: Positioned to address or location	A18NE (N)	970	10	359860 174491
363	<b>Points of Interest - Commercial Services</b> Name: Habgood & Co Location: Gas Lane, Bristol, BS2 0QL Category: Recycling Services Class Code: Scrap Metal Merchants Positional Accuracy: Positioned to address or location	A9SW (S)	971	10	360142 172597

Map ID	Details	Quadrant Reference (Compass Direction)	Estimated Distance From Site	Contact	NGR
363	<b>Points of Interest - Commercial Services</b> Name: Habgood & Company Location: Gas Lane, St Philips, Bristol, BS2 0QL Category: Recycling Services Class Code: Scrap Metal Merchants Positional Accuracy: Positioned to address or location	A9SW (S)	971	10	360142 172597
364	<b>Points of Interest - Commercial Services</b> Name: Richmond Motors Location: 3 Richmond Road, Montpelier, Bristol, BS6 5EN Category: Repair and Servicing Class Code: Vehicle Repair, Testing and Servicing Positional Accuracy: Positioned to address or location	A17NE (NW)	975	10	359228 174342
364	<b>Points of Interest - Commercial Services</b> Name: Bristol Auto Services Location: 3 Richmond Road, Montpelier, Bristol, BS6 5EN Category: Repair and Servicing Class Code: Vehicle Repair, Testing and Servicing Positional Accuracy: Positioned to address or location	A17NE (NW)	975	10	359228 174342
365	<b>Points of Interest - Commercial Services</b> Name: Master Fit Location: 65-71 Avon Street, Bristol, BS2 0PZ Category: Repair and Servicing Class Code: Vehicle Repair, Testing and Servicing Positional Accuracy: Positioned to address or location	A8SE (S)	982	10	360058 172554
365	<b>Points of Interest - Commercial Services</b> Name: Master Fit Location: 65-71 Avon Street, Bristol, BS2 0PZ Category: Repair and Servicing Class Code: Vehicle Repair, Testing and Servicing Positional Accuracy: Positioned to address or location	A8SE (S)	982	10	360058 172554
365	<b>Points of Interest - Commercial Services</b> Name: Vauxhall Master Fit Location: 65-71 Avon Street, Bristol, BS2 0PZ Category: Repair and Servicing Class Code: Vehicle Repair, Testing and Servicing Positional Accuracy: Positioned to address or location	A8SE (S)	982	10	360058 172554
365	<b>Points of Interest - Commercial Services</b> Name: Bristol Kawasaki Location: 64-66 Avon Street, Bristol, BS2 0PX Category: Repair and Servicing Class Code: Vehicle Repair, Testing and Servicing Positional Accuracy: Positioned to address or location	A8SE (S)	995	10	359983 172521
366	<b>Points of Interest - Commercial Services</b> Name: Trickey Metals Location: Unit E Berkeley Court, Earl Russell Way, Lawrence Hill, Bristol, BS5 0BX Category: Recycling Services Class Code: Scrap Metal Merchants Positional Accuracy: Positioned to address or location	A14SE (E)	998	10	360773 173407
366	<b>Points of Interest - Commercial Services</b> Name: A A & J P Trickey Location: Unit E, Berkeley Court, Earl Russell Way, Lawrence Hill, Bristol, Avon, BS5 0BX Category: Recycling Services Class Code: Scrap Metal Merchants Positional Accuracy: Positioned to address or location	A14SE (E)	1000	10	360775 173406
367	<b>Points of Interest - Education and Health</b> Name: United Bristol Healthcare NHS Trust Location: Marlborough St, Bristol, Avon, BS1 3NU Category: Health Practitioners and Establishments Class Code: Hospitals Positional Accuracy: Positioned to address or location	A12NW (W)	936	10	358812 173559
368	<b>Points of Interest - Education and Health</b> Name: Bristol Eye Hospital Location: Bristol Eye Hospital, Lower Maudlin Street, City Centre, Bristol, BS1 2LX Category: Health Practitioners and Establishments Class Code: Hospitals Positional Accuracy: Positioned to address or location	A12SW (W)	960	10	358789 173441
368	<b>Points of Interest - Education and Health</b> Name: Bristol Eye Hospital Location: Bristol Eye Hospital, Lower Maudlin Street, Bristol, BS1 2LX Category: Health Practitioners and Establishments Class Code: Hospitals Positional Accuracy: Positioned to address or location	A12SW (W)	960	10	358789 173441

Map ID	Details	Quadrant Reference (Compass Direction)	Estimated Distance From Site	Contact	NGR
368	<b>Points of Interest - Education and Health</b> Name: Bristol Eye Hospital Location: Bristol Eye Hospital, Lower Maudlin Street, Bristol, BS1 2LX Category: Health Practitioners and Establishments Class Code: Accident & Emergency Department Positional Accuracy: Positioned to address or location	A12SW (W)	960	10	358789 173441
368	<b>Points of Interest - Education and Health</b> Name: University of Bristol Dental Hospital Location: Lower Maudlin Street, Bristol, Avon, BS1 2LX Category: Health Practitioners and Establishments Class Code: Hospitals Positional Accuracy: Positioned to address or location	A11SE (W)	999	10	358749 173457
369	<b>Points of Interest - Manufacturing and Production</b> Name: Works Location: BS2 Category: Industrial Features Class Code: Unspecified Works Or Factories Positional Accuracy: Positioned to an adjacent address or location	A13NE (NE)	91	10	359818 173597
369	<b>Points of Interest - Manufacturing and Production</b> Name: Works Location: Not Supplied Category: Industrial Features Class Code: Unspecified Works Or Factories Positional Accuracy: Positioned to an adjacent address or location	A13NE (NE)	95	10	359823 173598
370	<b>Points of Interest - Manufacturing and Production</b> Name: Works Location: BS2 Category: Industrial Features Class Code: Unspecified Works Or Factories Positional Accuracy: Positioned to an adjacent address or location	A13NE (E)	132	10	359909 173538
370	<b>Points of Interest - Manufacturing and Production</b> Name: Works Location: Not Supplied Category: Industrial Features Class Code: Unspecified Works Or Factories Positional Accuracy: Positioned to an adjacent address or location	A13NE (E)	137	10	359914 173539
370	<b>Points of Interest - Manufacturing and Production</b> Name: Works Location: BS5 Category: Industrial Features Class Code: Unspecified Works Or Factories Positional Accuracy: Positioned to an adjacent address or location	A13NE (NE)	157	10	359913 173593
370	<b>Points of Interest - Manufacturing and Production</b> Name: Works Location: Not Supplied Category: Industrial Features Class Code: Unspecified Works Or Factories Positional Accuracy: Positioned to an adjacent address or location	A13NE (NE)	158	10	359913 173594
371	<b>Points of Interest - Manufacturing and Production</b> Name: Works Location: BS2 Category: Industrial Features Class Code: Unspecified Works Or Factories Positional Accuracy: Positioned to an adjacent address or location	A13NW (N)	166	10	359762 173692
371	<b>Points of Interest - Manufacturing and Production</b> Name: Works Location: Not Supplied Category: Industrial Features Class Code: Unspecified Works Or Factories Positional Accuracy: Positioned to an adjacent address or location	A13NW (N)	167	10	359762 173693
372	<b>Points of Interest - Manufacturing and Production</b> Name: Works Location: Not Supplied Category: Industrial Features Class Code: Unspecified Works Or Factories Positional Accuracy: Positioned to an adjacent address or location	A13NW (NW)	202	10	359662 173702
372	<b>Points of Interest - Manufacturing and Production</b> Name: Works Location: BS2 Category: Industrial Features Class Code: Unspecified Works Or Factories Positional Accuracy: Positioned to an adjacent address or location	A13NW (NW)	241	10	359625 173725

Map ID	Details	Quadrant Reference (Compass Direction)	Estimated Distance From Site	Contact	NGR
372	<b>Points of Interest - Manufacturing and Production</b> Name: Works Location: Not Supplied Category: Industrial Features Class Code: Unspecified Works Or Factories Positional Accuracy: Positioned to an adjacent address or location	A13NW (NW)	242	10	359625 173726
372	<b>Points of Interest - Manufacturing and Production</b> Name: Works Location: Not Supplied Category: Industrial Features Class Code: Unspecified Works Or Factories Positional Accuracy: Positioned to an adjacent address or location	A13NW (N)	261	10	359674 173772
373	<b>Points of Interest - Manufacturing and Production</b> Name: Works Location: Not Supplied Category: Industrial Features Class Code: Unspecified Works Or Factories Positional Accuracy: Positioned to an adjacent address or location	A13NW (NW)	247	10	359565 173676
373	<b>Points of Interest - Manufacturing and Production</b> Name: Works Location: BS2 Category: Industrial Features Class Code: Unspecified Works Or Factories Positional Accuracy: Positioned to address or location	A13NW (NW)	248	10	359566 173679
374	<b>Points of Interest - Manufacturing and Production</b> Name: Works Location: Not Supplied Category: Industrial Features Class Code: Unspecified Works Or Factories Positional Accuracy: Positioned to an adjacent address or location	A13NW (N)	267	10	359706 173787
374	<b>Points of Interest - Manufacturing and Production</b> Name: Works Location: BS2 Category: Industrial Features Class Code: Unspecified Works Or Factories Positional Accuracy: Positioned to an adjacent address or location	A13NW (N)	281	10	359754 173807
374	<b>Points of Interest - Manufacturing and Production</b> Name: Works Location: Not Supplied Category: Industrial Features Class Code: Unspecified Works Or Factories Positional Accuracy: Positioned to an adjacent address or location	A13NW (N)	282	10	359754 173808
374	<b>Points of Interest - Manufacturing and Production</b> Name: Works Location: BS2 Category: Industrial Features Class Code: Unspecified Works Or Factories Positional Accuracy: Positioned to an adjacent address or location	A13NW (N)	283	10	359711 173805
374	<b>Points of Interest - Manufacturing and Production</b> Name: Works Location: Not Supplied Category: Industrial Features Class Code: Unspecified Works Or Factories Positional Accuracy: Positioned to an adjacent address or location	A13NW (N)	284	10	359711 173806
374	<b>Points of Interest - Manufacturing and Production</b> Name: Works Location: Not Supplied Category: Industrial Features Class Code: Unspecified Works Or Factories Positional Accuracy: Positioned to an adjacent address or location	A13NW (N)	315	10	359669 173827
374	<b>Points of Interest - Manufacturing and Production</b> Name: Works Location: Not Supplied Category: Industrial Features Class Code: Unspecified Works Or Factories Positional Accuracy: Positioned to an adjacent address or location	A18SW (N)	340	10	359711 173862
375	<b>Points of Interest - Manufacturing and Production</b> Name: Works Location: BS5 Category: Industrial Features Class Code: Unspecified Works Or Factories Positional Accuracy: Positioned to an adjacent address or location	A13NE (NE)	313	10	359972 173757



Map ID	Details	Quadrant Reference (Compass Direction)	Estimated Distance From Site	Contact	NGR
375	<b>Points of Interest - Manufacturing and Production</b> Name: Works Location: Not Supplied Category: Industrial Features Class Code: Unspecified Works Or Factories Positional Accuracy: Positioned to an adjacent address or location	A13NE (NE)	313	10	359972 173758
375	<b>Points of Interest - Manufacturing and Production</b> Name: Works Location: Not Supplied Category: Industrial Features Class Code: Unspecified Works Or Factories Positional Accuracy: Positioned to an adjacent address or location	A13NE (NE)	331	10	360006 173750
375	<b>Points of Interest - Manufacturing and Production</b> Name: Works Location: BS5 Category: Industrial Features Class Code: Unspecified Works Or Factories Positional Accuracy: Positioned to an adjacent address or location	A13NE (NE)	331	10	360006 173750
376	<b>Points of Interest - Manufacturing and Production</b> Name: Factory Location: Not Supplied Category: Industrial Features Class Code: Unspecified Works Or Factories Positional Accuracy: Positioned to an adjacent address or location	A8NE (S)	339	10	359871 173169
377	<b>Points of Interest - Manufacturing and Production</b> Name: Works Location: Not Supplied Category: Industrial Features Class Code: Unspecified Works Or Factories Positional Accuracy: Positioned to an adjacent address or location	A13NW (NW)	340	10	359586 173817
378	<b>Points of Interest - Manufacturing and Production</b> Name: Works Location: Not Supplied Category: Industrial Features Class Code: Unspecified Works Or Factories Positional Accuracy: Positioned to an adjacent address or location	A8NW (S)	353	10	359750 173139
378	<b>Points of Interest - Manufacturing and Production</b> Name: Works Location: BS2 Category: Industrial Features Class Code: Unspecified Works Or Factories Positional Accuracy: Positioned to an adjacent address or location	A8NW (S)	371	10	359729 173122
378	<b>Points of Interest - Manufacturing and Production</b> Name: Works Location: Not Supplied Category: Industrial Features Class Code: Unspecified Works Or Factories Positional Accuracy: Positioned to an adjacent address or location	A8NW (S)	372	10	359729 173121
378	<b>Points of Interest - Manufacturing and Production</b> Name: Works Location: BS2 Category: Industrial Features Class Code: Unspecified Works Or Factories Positional Accuracy: Positioned to an adjacent address or location	A8NE (S)	373	10	359819 173122
378	<b>Points of Interest - Manufacturing and Production</b> Name: Works Location: Not Supplied Category: Industrial Features Class Code: Unspecified Works Or Factories Positional Accuracy: Positioned to an adjacent address or location	A8NE (S)	374	10	359819 173121
378	<b>Points of Interest - Manufacturing and Production</b> Name: Works Location: Not Supplied Category: Industrial Features Class Code: Unspecified Works Or Factories Positional Accuracy: Positioned to an adjacent address or location	A8NE (S)	390	10	359791 173102
378	<b>Points of Interest - Manufacturing and Production</b> Name: Works Location: BS2 Category: Industrial Features Class Code: Unspecified Works Or Factories Positional Accuracy: Positioned to an adjacent address or location	A8NE (S)	390	10	359791 173102

Map ID	Details	Quadrant Reference (Compass Direction)	Estimated Distance From Site	Contact	NGR
378	<b>Points of Interest - Manufacturing and Production</b> Name: Works Location: Not Supplied Category: Industrial Features Class Code: Unspecified Works Or Factories Positional Accuracy: Positioned to an adjacent address or location	A8NE (S)	399	10	359768 173093
378	<b>Points of Interest - Manufacturing and Production</b> Name: Works Location: BS2 Category: Industrial Features Class Code: Unspecified Works Or Factories Positional Accuracy: Positioned to an adjacent address or location	A8NE (S)	399	10	359768 173093
379	<b>Points of Interest - Manufacturing and Production</b> Name: Works Location: Not Supplied Category: Industrial Features Class Code: Unspecified Works Or Factories Positional Accuracy: Positioned to an adjacent address or location	A13SE (SE)	358	10	360030 173250
379	<b>Points of Interest - Manufacturing and Production</b> Name: Works Location: Not Supplied Category: Industrial Features Class Code: Unspecified Works Or Factories Positional Accuracy: Positioned to an adjacent address or location	A13SE (SE)	368	10	360006 173213
379	<b>Points of Interest - Manufacturing and Production</b> Name: Tank Location: BS2 Category: Industrial Features Class Code: Tanks (Generic) Positional Accuracy: Positioned to address or location	A8NE (SE)	421	10	360029 173164
380	<b>Points of Interest - Manufacturing and Production</b> Name: City Business Park Location: BS5 Category: Industrial Features Class Code: Business Parks and Industrial Estates Positional Accuracy: Positioned to an adjacent address or location	A14NW (E)	362	10	360142 173515
380	<b>Points of Interest - Manufacturing and Production</b> Name: City Business Park Location: BS2 Category: Industrial Features Class Code: Business Parks and Industrial Estates Positional Accuracy: Positioned to an adjacent address or location	A14SW (E)	408	10	360184 173449
381	<b>Points of Interest - Manufacturing and Production</b> Name: Works Location: Not Supplied Category: Industrial Features Class Code: Unspecified Works Or Factories Positional Accuracy: Positioned to an adjacent address or location	A18SW (N)	377	10	359663 173890
382	<b>Points of Interest - Manufacturing and Production</b> Name: Mwb Business Exchange Location: Castlemead, Lower Castle Street, Bristol, BS1 3AG Category: Industrial Features Class Code: Business Parks and Industrial Estates Positional Accuracy: Positioned to address or location	A13SW (SW)	394	10	359427 173277
382	<b>Points of Interest - Manufacturing and Production</b> Name: Castlemead Location: Castlemead, Lower Castle Street, Bristol, BS1 3AG Category: Industrial Features Class Code: Business Parks and Industrial Estates Positional Accuracy: Positioned to address or location	A13SW (SW)	394	10	359427 173277
382	<b>Points of Interest - Manufacturing and Production</b> Name: I O D Hub Bristol Location: Castlemead, Lower Castle Street, Bristol, BS1 3AG Category: Industrial Features Class Code: Business Parks and Industrial Estates Positional Accuracy: Positioned to address or location	A13SW (SW)	394	10	359427 173277
382	<b>Points of Interest - Manufacturing and Production</b> Name: Castlemead House Location: Castlemead, Lower Castle Street, Bristol, Avon, BS1 3AG Category: Industrial Features Class Code: Business Parks and Industrial Estates Positional Accuracy: Positioned to address or location	A13SW (SW)	394	10	359427 173277

Map ID	Details	Quadrant Reference (Compass Direction)	Estimated Distance From Site	Contact	NGR
382	<b>Points of Interest - Manufacturing and Production</b> Name: Rio Tinto Consultants Ltd Location: Castlemead, Lower Castle Street, Bristol, BS1 3AG Category: Extractive Industries Class Code: Ore Mining Positional Accuracy: Positioned to address or location	A13SW (SW)	394	10	359427 173277
382	<b>Points of Interest - Manufacturing and Production</b> Name: M W B Business Exchange Location: Castlemead, Lower Castle Street, City Centre, Bristol, BS1 3AG Category: Industrial Features Class Code: Business Parks and Industrial Estates Positional Accuracy: Positioned to address or location	A12SE (SW)	397	10	359421 173281
383	<b>Points of Interest - Manufacturing and Production</b> Name: Works Location: Not Supplied Category: Industrial Features Class Code: Unspecified Works Or Factories Positional Accuracy: Positioned to an adjacent address or location	A12NE (NW)	474	10	359361 173782
383	<b>Points of Interest - Manufacturing and Production</b> Name: Works Location: BS2 Category: Industrial Features Class Code: Unspecified Works Or Factories Positional Accuracy: Positioned to an adjacent address or location	A12NE (NW)	474	10	359361 173782
384	<b>Points of Interest - Manufacturing and Production</b> Name: Works Location: Not Supplied Category: Industrial Features Class Code: Unspecified Works Or Factories Positional Accuracy: Positioned to an adjacent address or location	A8NW (S)	476	10	359604 173044
384	<b>Points of Interest - Manufacturing and Production</b> Name: Works Location: Not Supplied Category: Industrial Features Class Code: Unspecified Works Or Factories Positional Accuracy: Positioned to an adjacent address or location	A8NW (S)	521	10	359606 172996
384	<b>Points of Interest - Manufacturing and Production</b> Name: Works Location: BS2 Category: Industrial Features Class Code: Unspecified Works Or Factories Positional Accuracy: Positioned to an adjacent address or location	A8NW (S)	521	10	359606 172996
385	<b>Points of Interest - Manufacturing and Production</b> Name: Works Location: Not Supplied Category: Industrial Features Class Code: Unspecified Works Or Factories Positional Accuracy: Positioned to an adjacent address or location	A17SE (NW)	489	10	359414 173870
385	<b>Points of Interest - Manufacturing and Production</b> Name: Works Location: BS2 Category: Industrial Features Class Code: Unspecified Works Or Factories Positional Accuracy: Positioned to an adjacent address or location	A17SE (NW)	489	10	359414 173870
385	<b>Points of Interest - Manufacturing and Production</b> Name: Works Location: BS2 Category: Industrial Features Class Code: Unspecified Works Or Factories Positional Accuracy: Positioned to an adjacent address or location	A17SE (NW)	506	10	359370 173847
385	<b>Points of Interest - Manufacturing and Production</b> Name: Works Location: Not Supplied Category: Industrial Features Class Code: Unspecified Works Or Factories Positional Accuracy: Positioned to an adjacent address or location	A17SE (NW)	547	10	359353 173889
385	<b>Points of Interest - Manufacturing and Production</b> Name: Works Location: BS2 Category: Industrial Features Class Code: Unspecified Works Or Factories Positional Accuracy: Positioned to an adjacent address or location	A17SE (NW)	547	10	359353 173889

Map ID	Details	Quadrant Reference (Compass Direction)	Estimated Distance From Site	Contact	NGR
385	<b>Points of Interest - Manufacturing and Production</b> Name: Works Location: Not Supplied Category: Industrial Features Class Code: Unspecified Works Or Factories Positional Accuracy: Positioned to an adjacent address or location	A17SE (NW)	551	10	359337 173877
386	<b>Points of Interest - Manufacturing and Production</b> Name: One Castle Park Location: Third Floor Right Hand Side One Castlepark, Tower Hill, St Philips, Bristol, BS2 0JA Category: Industrial Features Class Code: Business Parks and Industrial Estates Positional Accuracy: Positioned to address or location	A8NW (SW)	513	10	359468 173074
387	<b>Points of Interest - Manufacturing and Production</b> Name: Works Location: BS2 Category: Industrial Features Class Code: Unspecified Works Or Factories Positional Accuracy: Positioned to address or location	A8NE (S)	532	10	359930 172986
387	<b>Points of Interest - Manufacturing and Production</b> Name: Works Location: Not Supplied Category: Industrial Features Class Code: Unspecified Works Or Factories Positional Accuracy: Positioned to an adjacent address or location	A8NE (S)	533	10	359928 172984
387	<b>Points of Interest - Manufacturing and Production</b> Name: Works Location: BS2 Category: Industrial Features Class Code: Unspecified Works Or Factories Positional Accuracy: Positioned to address or location	A8NE (S)	546	10	359904 172963
387	<b>Points of Interest - Manufacturing and Production</b> Name: Works Location: Not Supplied Category: Industrial Features Class Code: Unspecified Works Or Factories Positional Accuracy: Positioned to an adjacent address or location	A8NE (S)	550	10	359904 172959
387	<b>Points of Interest - Manufacturing and Production</b> Name: Works Location: BS2 Category: Industrial Features Class Code: Unspecified Works Or Factories Positional Accuracy: Positioned to an adjacent address or location	A8NE (S)	610	10	359967 172916
387	<b>Points of Interest - Manufacturing and Production</b> Name: Works Location: Not Supplied Category: Industrial Features Class Code: Unspecified Works Or Factories Positional Accuracy: Positioned to an adjacent address or location	A8NE (S)	611	10	359967 172915
388	<b>Points of Interest - Manufacturing and Production</b> Name: Works Location: BS2 Category: Industrial Features Class Code: Unspecified Works Or Factories Positional Accuracy: Positioned to an adjacent address or location	A8NE (SE)	588	10	360050 172977
388	<b>Points of Interest - Manufacturing and Production</b> Name: Works Location: Not Supplied Category: Industrial Features Class Code: Unspecified Works Or Factories Positional Accuracy: Positioned to an adjacent address or location	A8NE (SE)	589	10	360050 172976
388	<b>Points of Interest - Manufacturing and Production</b> Name: Works Location: Not Supplied Category: Industrial Features Class Code: Unspecified Works Or Factories Positional Accuracy: Positioned to an adjacent address or location	A9NW (SE)	600	10	360114 173003
388	<b>Points of Interest - Manufacturing and Production</b> Name: Works Location: BS2 Category: Industrial Features Class Code: Unspecified Works Or Factories Positional Accuracy: Positioned to an adjacent address or location	A9NW (SE)	601	10	360115 173003

Map ID	Details	Quadrant Reference (Compass Direction)	Estimated Distance From Site	Contact	NGR
388	<b>Points of Interest - Manufacturing and Production</b> Name: Works Location: Not Supplied Category: Industrial Features Class Code: Unspecified Works Or Factories Positional Accuracy: Positioned to an adjacent address or location	A8NE (SE)	616	10	360069 172956
388	<b>Points of Interest - Manufacturing and Production</b> Name: Works Location: BS2 Category: Industrial Features Class Code: Unspecified Works Or Factories Positional Accuracy: Positioned to an adjacent address or location	A8NE (SE)	616	10	360070 172956
388	<b>Points of Interest - Manufacturing and Production</b> Name: Works Location: Not Supplied Category: Industrial Features Class Code: Unspecified Works Or Factories Positional Accuracy: Positioned to an adjacent address or location	A9NW (SE)	619	10	360153 173009
388	<b>Points of Interest - Manufacturing and Production</b> Name: Works Location: BS2 Category: Industrial Features Class Code: Unspecified Works Or Factories Positional Accuracy: Positioned to an adjacent address or location	A9NW (SE)	620	10	360141 172998
388	<b>Points of Interest - Manufacturing and Production</b> Name: Works Location: BS2 Category: Industrial Features Class Code: Unspecified Works Or Factories Positional Accuracy: Positioned to address or location	A9NW (SE)	622	10	360155 173007
388	<b>Points of Interest - Manufacturing and Production</b> Name: Works Location: Not Supplied Category: Industrial Features Class Code: Unspecified Works Or Factories Positional Accuracy: Positioned to an adjacent address or location	A9NW (SE)	637	10	360125 172966
388	<b>Points of Interest - Manufacturing and Production</b> Name: Works Location: BS2 Category: Industrial Features Class Code: Unspecified Works Or Factories Positional Accuracy: Positioned to an adjacent address or location	A9NW (SE)	637	10	360125 172966
388	<b>Points of Interest - Manufacturing and Production</b> Name: Works Location: Not Supplied Category: Industrial Features Class Code: Unspecified Works Or Factories Positional Accuracy: Positioned to an adjacent address or location	A9NW (SE)	642	10	360195 173014
389	<b>Points of Interest - Manufacturing and Production</b> Name: Works Location: Not Supplied Category: Industrial Features Class Code: Unspecified Works Or Factories Positional Accuracy: Positioned to an adjacent address or location	A12NE (NW)	627	10	359218 173843
390	<b>Points of Interest - Manufacturing and Production</b> Name: Works Location: BS2 Category: Industrial Features Class Code: Unspecified Works Or Factories Positional Accuracy: Positioned to an adjacent address or location	A12NE (W)	632	10	359153 173721
391	<b>Points of Interest - Manufacturing and Production</b> Name: Works Location: BS2 Category: Industrial Features Class Code: Unspecified Works Or Factories Positional Accuracy: Positioned to an adjacent address or location	A9NW (SE)	643	10	360199 173017
392	<b>Points of Interest - Manufacturing and Production</b> Name: Wadehurst Industrial Park Location: BS2 Category: Industrial Features Class Code: Business Parks and Industrial Estates Positional Accuracy: Positioned to an adjacent address or location	A9NW (SE)	653	10	360327 173152

Map ID	Details	Quadrant Reference (Compass Direction)	Estimated Distance From Site	Contact	NGR
392	<b>Points of Interest - Manufacturing and Production</b> Name: Wadehurst Industrial Park Location: BS2 Category: Industrial Features Class Code: Business Parks and Industrial Estates Positional Accuracy: Positioned to an adjacent address or location	A9NW (SE)	664	10	360343 173156
393	<b>Points of Interest - Manufacturing and Production</b> Name: Sonyx Location: 38 The Horsefair, Bristol, Avon, BS1 3JE Category: Extractive Industries Class Code: Stone Quarrying and Preparation Positional Accuracy: Positioned to address or location	A12SE (W)	664	10	359090 173410
394	<b>Points of Interest - Manufacturing and Production</b> Name: Works Location: BS2 Category: Industrial Features Class Code: Unspecified Works Or Factories Positional Accuracy: Positioned to an adjacent address or location	A9NW (SE)	678	10	360219 172988
394	<b>Points of Interest - Manufacturing and Production</b> Name: Works Location: Not Supplied Category: Industrial Features Class Code: Unspecified Works Or Factories Positional Accuracy: Positioned to an adjacent address or location	A9NW (SE)	681	10	360241 173005
394	<b>Points of Interest - Manufacturing and Production</b> Name: Works Location: BS2 Category: Industrial Features Class Code: Unspecified Works Or Factories Positional Accuracy: Positioned to an adjacent address or location	A9NW (SE)	681	10	360241 173005
394	<b>Points of Interest - Manufacturing and Production</b> Name: Works Location: Not Supplied Category: Industrial Features Class Code: Unspecified Works Or Factories Positional Accuracy: Positioned to an adjacent address or location	A9NW (SE)	732	10	360223 172920
394	<b>Points of Interest - Manufacturing and Production</b> Name: Works Location: BS2 Category: Industrial Features Class Code: Unspecified Works Or Factories Positional Accuracy: Positioned to an adjacent address or location	A9NW (SE)	733	10	360226 172921
394	<b>Points of Interest - Manufacturing and Production</b> Name: Factory Location: BS2 Category: Industrial Features Class Code: Unspecified Works Or Factories Positional Accuracy: Positioned to an adjacent address or location	A9NW (SE)	785	10	360214 172847
395	<b>Points of Interest - Manufacturing and Production</b> Name: Works Location: Not Supplied Category: Industrial Features Class Code: Unspecified Works Or Factories Positional Accuracy: Positioned to an adjacent address or location	A7NE (SW)	680	10	359419 172907
396	<b>Points of Interest - Manufacturing and Production</b> Name: Works Location: BS2 Category: Industrial Features Class Code: Unspecified Works Or Factories Positional Accuracy: Positioned to address or location	A8SE (S)	698	10	359974 172826
396	<b>Points of Interest - Manufacturing and Production</b> Name: Works Location: Not Supplied Category: Industrial Features Class Code: Unspecified Works Or Factories Positional Accuracy: Positioned to an adjacent address or location	A8SE (S)	700	10	359974 172823
397	<b>Points of Interest - Manufacturing and Production</b> Name: Works Location: BS2 Category: Industrial Features Class Code: Unspecified Works Or Factories Positional Accuracy: Positioned to an adjacent address or location	A18NE (N)	709	10	359784 174235

Map ID	Details	Quadrant Reference (Compass Direction)	Estimated Distance From Site	Contact	NGR
397	<b>Points of Interest - Manufacturing and Production</b> Name: Works Location: BS2 Category: Industrial Features Class Code: Unspecified Works Or Factories Positional Accuracy: Positioned to an adjacent address or location	A18NE (N)	711	10	359805 174236
398	<b>Points of Interest - Manufacturing and Production</b> Name: Works Location: BS1 Category: Industrial Features Class Code: Unspecified Works Or Factories Positional Accuracy: Positioned to an adjacent address or location	A17SE (NW)	757	10	359151 173973
398	<b>Points of Interest - Manufacturing and Production</b> Name: Works Location: BS1 Category: Industrial Features Class Code: Unspecified Works Or Factories Positional Accuracy: Positioned to an adjacent address or location	A17SE (NW)	785	10	359140 174005
399	<b>Points of Interest - Manufacturing and Production</b> Name: Days Road Commercial Centre Location: BS2 Category: Industrial Features Class Code: Business Parks and Industrial Estates Positional Accuracy: Positioned to an adjacent address or location	A9NW (SE)	787	10	360396 173018
399	<b>Points of Interest - Manufacturing and Production</b> Name: Days Road Commercial Centre Location: BS2 Category: Industrial Features Class Code: Business Parks and Industrial Estates Positional Accuracy: Positioned to an adjacent address or location	A9NW (SE)	816	10	360415 172996
399	<b>Points of Interest - Manufacturing and Production</b> Name: Works Location: BS2 Category: Industrial Features Class Code: Unspecified Works Or Factories Positional Accuracy: Positioned to an adjacent address or location	A9NW (SE)	826	10	360414 172978
400	<b>Points of Interest - Manufacturing and Production</b> Name: Works Location: Not Supplied Category: Industrial Features Class Code: Unspecified Works Or Factories Positional Accuracy: Positioned to an adjacent address or location	A8SE (S)	787	10	359872 172712
401	<b>Points of Interest - Manufacturing and Production</b> Name: Crescent Centre Location: The Crescent Centre, Temple Back, Redcliff, Bristol, BS1 Category: Industrial Features Class Code: Business Parks and Industrial Estates Positional Accuracy: Positioned to address or location	A7SE (SW)	823	10	359405 172752
402	<b>Points of Interest - Manufacturing and Production</b> Name: Works Location: Not Supplied Category: Industrial Features Class Code: Unspecified Works Or Factories Positional Accuracy: Positioned to an adjacent address or location	A12NW (W)	825	10	358942 173686
402	<b>Points of Interest - Manufacturing and Production</b> Name: Works Location: Not Supplied Category: Industrial Features Class Code: Unspecified Works Or Factories Positional Accuracy: Positioned to an adjacent address or location	A12NW (W)	873	10	358902 173727
402	<b>Points of Interest - Manufacturing and Production</b> Name: Works Location: BS2 Category: Industrial Features Class Code: Unspecified Works Or Factories Positional Accuracy: Positioned to an adjacent address or location	A12NW (W)	873	10	358902 173726
403	<b>Points of Interest - Manufacturing and Production</b> Name: Tank Location: BS5 Category: Industrial Features Class Code: Tanks (Generic) Positional Accuracy: Positioned to address or location	A19SE (NE)	863	10	360567 173864

Map ID	Details	Quadrant Reference (Compass Direction)	Estimated Distance From Site	Contact	NGR
403	<b>Points of Interest - Manufacturing and Production</b> Name: St Gabriel's Business Park Location: BS5 Category: Industrial Features Class Code: Business Parks and Industrial Estates Positional Accuracy: Positioned to an adjacent address or location	A19SE (NE)	880	10	360584 173866
403	<b>Points of Interest - Manufacturing and Production</b> Name: Tanks Location: BS5 Category: Industrial Features Class Code: Tanks (Generic) Positional Accuracy: Positioned to an adjacent address or location	A19SE (NE)	908	10	360615 173865
403	<b>Points of Interest - Manufacturing and Production</b> Name: Easton Business Centre Location: BS5 Category: Industrial Features Class Code: Business Parks and Industrial Estates Positional Accuracy: Positioned to an adjacent address or location	A14NE (E)	929	10	360649 173839
403	<b>Points of Interest - Manufacturing and Production</b> Name: Easton Business Centre Location: BS5 Category: Industrial Features Class Code: Business Parks and Industrial Estates Positional Accuracy: Positioned to an adjacent address or location	A19SE (E)	941	10	360652 173862
403	<b>Points of Interest - Manufacturing and Production</b> Name: East Bristol Enterprise Location: Easton Business Centre Felix Road, Bristol, Avon, BS5 0HE Category: Industrial Features Class Code: Business Parks and Industrial Estates Positional Accuracy: Positioned to address or location	A14NE (E)	948	10	360672 173832
404	<b>Points of Interest - Manufacturing and Production</b> Name: Factory Location: BS2 Category: Industrial Features Class Code: Unspecified Works Or Factories Positional Accuracy: Positioned to address or location	A9SW (SE)	864	10	360224 172760
404	<b>Points of Interest - Manufacturing and Production</b> Name: Factory Location: Not Supplied Category: Industrial Features Class Code: Unspecified Works Or Factories Positional Accuracy: Positioned to an adjacent address or location	A9SW (SE)	870	10	360227 172754
404	<b>Points of Interest - Manufacturing and Production</b> Name: Works Location: Not Supplied Category: Industrial Features Class Code: Unspecified Works Or Factories Positional Accuracy: Positioned to an adjacent address or location	A9SW (SE)	884	10	360325 172808
404	<b>Points of Interest - Manufacturing and Production</b> Name: Works Location: BS2 Category: Industrial Features Class Code: Unspecified Works Or Factories Positional Accuracy: Positioned to an adjacent address or location	A9SW (SE)	884	10	360325 172808
404	<b>Points of Interest - Manufacturing and Production</b> Name: Works Location: BS2 Category: Industrial Features Class Code: Unspecified Works Or Factories Positional Accuracy: Positioned to address or location	A9SW (SE)	903	10	360314 172774
404	<b>Points of Interest - Manufacturing and Production</b> Name: Works Location: Not Supplied Category: Industrial Features Class Code: Unspecified Works Or Factories Positional Accuracy: Positioned to an adjacent address or location	A9SW (SE)	904	10	360312 172772
404	<b>Points of Interest - Manufacturing and Production</b> Name: Works Location: Not Supplied Category: Industrial Features Class Code: Unspecified Works Or Factories Positional Accuracy: Positioned to an adjacent address or location	A9SW (SE)	908	10	360291 172751



Map ID	Details	Quadrant Reference (Compass Direction)	Estimated Distance From Site	Contact	NGR
404	<b>Points of Interest - Manufacturing and Production</b> Name: Works Location: BS2 Category: Industrial Features Class Code: Unspecified Works Or Factories Positional Accuracy: Positioned to an adjacent address or location	A9SW (SE)	908	10	360288 172749
405	<b>Points of Interest - Manufacturing and Production</b> Name: Works Location: BS5 Category: Industrial Features Class Code: Unspecified Works Or Factories Positional Accuracy: Positioned to an adjacent address or location	A9NE (SE)	896	10	360576 173096
405	<b>Points of Interest - Manufacturing and Production</b> Name: Works Location: BS5 Category: Industrial Features Class Code: Unspecified Works Or Factories Positional Accuracy: Positioned to address or location	A9NE (SE)	903	10	360601 173132
406	<b>Points of Interest - Manufacturing and Production</b> Name: Works Location: BS5 Category: Industrial Features Class Code: Unspecified Works Or Factories Positional Accuracy: Positioned to an adjacent address or location	A14NE (E)	898	10	360678 173523
406	<b>Points of Interest - Manufacturing and Production</b> Name: Works Location: BS5 Category: Industrial Features Class Code: Unspecified Works Or Factories Positional Accuracy: Positioned to an adjacent address or location	A14SE (E)	901	10	360681 173496
406	<b>Points of Interest - Manufacturing and Production</b> Name: Works Location: Not Supplied Category: Industrial Features Class Code: Unspecified Works Or Factories Positional Accuracy: Positioned to an adjacent address or location	A14SE (E)	908	10	360688 173497
406	<b>Points of Interest - Manufacturing and Production</b> Name: Lawrence Hill Industrial Park Location: BS5 Category: Industrial Features Class Code: Business Parks and Industrial Estates Positional Accuracy: Positioned to an adjacent address or location	A14SE (E)	908	10	360687 173466
407	<b>Points of Interest - Manufacturing and Production</b> Name: Eoffice Location: Prudential Building, Wine Street, Bristol, BS1 2PH Category: Industrial Features Class Code: Business Parks and Industrial Estates Positional Accuracy: Positioned to address or location	A7NW (SW)	902	10	358939 173107
407	<b>Points of Interest - Manufacturing and Production</b> Name: Eoffice Location: Prudential Building, Wine Street, Bristol, BS1 2PH Category: Industrial Features Class Code: Business Parks and Industrial Estates Positional Accuracy: Positioned to address or location	A7NW (SW)	902	10	358939 173107
408	<b>Points of Interest - Manufacturing and Production</b> Name: Works Location: 8 Victoria Street, Bristol, BS1 6BN Category: Industrial Features Class Code: Unspecified Works Or Factories Positional Accuracy: Positioned to address or location	A7NE (SW)	906	10	359122 172851
408	<b>Points of Interest - Manufacturing and Production</b> Name: Edis International Location: The Talbot 2, Victoria Street, Bristol, BS1 6BB Category: Industrial Features Class Code: Business Parks and Industrial Estates Positional Accuracy: Positioned to address or location	A7NE (SW)	912	10	359097 172867
409	<b>Points of Interest - Manufacturing and Production</b> Name: Works Location: Not Supplied Category: Industrial Features Class Code: Unspecified Works Or Factories Positional Accuracy: Positioned to an adjacent address or location	A17SW (W)	915	10	358899 173850

Map ID	Details	Quadrant Reference (Compass Direction)	Estimated Distance From Site	Contact	NGR
409	<b>Points of Interest - Manufacturing and Production</b> Name: Works Location: BS2 Category: Industrial Features Class Code: Unspecified Works Or Factories Positional Accuracy: Positioned to an adjacent address or location	A17SW (W)	915	10	358899 173849
410	<b>Points of Interest - Manufacturing and Production</b> Name: Lawrence Hill Industrial Park Location: BS5 Category: Industrial Features Class Code: Business Parks and Industrial Estates Positional Accuracy: Positioned to an adjacent address or location	A14NE (E)	918	10	360695 173586
410	<b>Points of Interest - Manufacturing and Production</b> Name: Tank Location: BS5 Category: Industrial Features Class Code: Tanks (Generic) Positional Accuracy: Positioned to address or location	A14NE (E)	968	10	360740 173636
411	<b>Points of Interest - Manufacturing and Production</b> Name: Serviced Office Group Location: 33-49 Victoria Street, Bristol, BS1 6AS Category: Industrial Features Class Code: Business Parks and Industrial Estates Positional Accuracy: Positioned to address or location	A7SE (SW)	938	10	359174 172764
411	<b>Points of Interest - Manufacturing and Production</b> Name: The Wool Hall Co Ltd Location: 12 St. Thomas Street, Bristol, BS1 6JJ Category: Industrial Features Class Code: Business Parks and Industrial Estates Positional Accuracy: Positioned to address or location	A7SE (SW)	979	10	359133 172744
411	<b>Points of Interest - Manufacturing and Production</b> Name: Wool Hall Company Ltd Location: 12 St. Thomas Street, Bristol, BS1 6JJ Category: Industrial Features Class Code: Business Parks and Industrial Estates Positional Accuracy: Positioned to address or location	A7SE (SW)	979	10	359133 172744
412	<b>Points of Interest - Manufacturing and Production</b> Name: Works Location: Not Supplied Category: Industrial Features Class Code: Unspecified Works Or Factories Positional Accuracy: Positioned to an adjacent address or location	A9NE (SE)	944	10	360470 172863
412	<b>Points of Interest - Manufacturing and Production</b> Name: Works Location: BS2 Category: Industrial Features Class Code: Unspecified Works Or Factories Positional Accuracy: Positioned to an adjacent address or location	A9NE (SE)	944	10	360470 172864
412	<b>Points of Interest - Manufacturing and Production</b> Name: Works Location: Not Supplied Category: Industrial Features Class Code: Unspecified Works Or Factories Positional Accuracy: Positioned to an adjacent address or location	A9NE (SE)	970	10	360481 172837
412	<b>Points of Interest - Manufacturing and Production</b> Name: Works Location: BS2 Category: Industrial Features Class Code: Unspecified Works Or Factories Positional Accuracy: Positioned to an adjacent address or location	A9NE (SE)	970	10	360481 172837
413	<b>Points of Interest - Manufacturing and Production</b> Name: Works Location: BS5 Category: Industrial Features Class Code: Unspecified Works Or Factories Positional Accuracy: Positioned to an adjacent address or location	A19SE (NE)	961	10	360536 174102
413	<b>Points of Interest - Manufacturing and Production</b> Name: Works Location: Not Supplied Category: Industrial Features Class Code: Unspecified Works Or Factories Positional Accuracy: Positioned to an adjacent address or location	A19SE (NE)	962	10	360536 174103

Map ID	Details	Quadrant Reference (Compass Direction)	Estimated Distance From Site	Contact	NGR
414	<b>Points of Interest - Manufacturing and Production</b> Name: Regus (UK) Ltd Location: Regus House 1, Friary, Bristol, BS1 6EA Category: Industrial Features Class Code: Business Parks and Industrial Estates Positional Accuracy: Positioned to address or location	A8SW (S)	965	10	359624 172537
414	<b>Points of Interest - Manufacturing and Production</b> Name: Regus Location: Regus House 1, Friary, Bristol, BS1 6EA Category: Industrial Features Class Code: Business Parks and Industrial Estates Positional Accuracy: Positioned to address or location	A8SW (S)	965	10	359624 172537
415	<b>Points of Interest - Manufacturing and Production</b> Name: Factory Location: BS2 Category: Industrial Features Class Code: Unspecified Works Or Factories Positional Accuracy: Positioned to address or location	A9SW (SE)	969	10	360200 172626
415	<b>Points of Interest - Manufacturing and Production</b> Name: Works Location: Not Supplied Category: Industrial Features Class Code: Unspecified Works Or Factories Positional Accuracy: Positioned to an adjacent address or location	A9SW (SE)	972	10	360145 172597
415	<b>Points of Interest - Manufacturing and Production</b> Name: Works Location: BS2 Category: Industrial Features Class Code: Unspecified Works Or Factories Positional Accuracy: Positioned to an adjacent address or location	A9SW (SE)	972	10	360145 172597
415	<b>Points of Interest - Manufacturing and Production</b> Name: Factory Location: Not Supplied Category: Industrial Features Class Code: Unspecified Works Or Factories Positional Accuracy: Positioned to an adjacent address or location	A9SW (SE)	974	10	360201 172621
416	<b>Points of Interest - Manufacturing and Production</b> Name: Lawnwood Industrial Units Location: BS5 Category: Industrial Features Class Code: Business Parks and Industrial Estates Positional Accuracy: Positioned to an adjacent address or location	A14NE (E)	975	10	360723 173758
416	<b>Points of Interest - Manufacturing and Production</b> Name: Lawnwood Industrial Units Location: BS5 Category: Industrial Features Class Code: Business Parks and Industrial Estates Positional Accuracy: Positioned to an adjacent address or location	A14NE (E)	981	10	360728 173761
417	<b>Points of Interest - Manufacturing and Production</b> Name: Business Park Location: BS5 Category: Industrial Features Class Code: Business Parks and Industrial Estates Positional Accuracy: Positioned to an adjacent address or location	A14SE (E)	986	10	360763 173420
418	<b>Points of Interest - Manufacturing and Production</b> Name: Works Location: Not Supplied Category: Industrial Features Class Code: Unspecified Works Or Factories Positional Accuracy: Positioned to an adjacent address or location	A18NW (N)	990	10	359720 174515
418	<b>Points of Interest - Manufacturing and Production</b> Name: Works Location: BS6 Category: Industrial Features Class Code: Unspecified Works Or Factories Positional Accuracy: Positioned to an adjacent address or location	A18NW (N)	990	10	359720 174515
419	<b>Points of Interest - Public Infrastructure</b> Name: Newfoundland Road Police Station Location: 83 Newfoundland Road, Bristol, BS2 9LU Category: Central and Local Government Class Code: Police Stations Positional Accuracy: Positioned to address or location	A13NW (NW)	204	10	359634 173685

Map ID	Details	Quadrant Reference (Compass Direction)	Estimated Distance From Site	Contact	NGR
419	<b>Points of Interest - Public Infrastructure</b> Name: Malthurst M32 Services Location: 95-107 Newfoundland Road, Bristol, BS2 9LU Category: Road And Rail Class Code: Petrol and Fuel Stations Positional Accuracy: Positioned to address or location	A13NW (NW)	207	10	359668 173711
419	<b>Points of Interest - Public Infrastructure</b> Name: Shell Location: 95-107 Newfoundland Road, Bristol, BS2 9LU Category: Road And Rail Class Code: Petrol and Fuel Stations Positional Accuracy: Positioned to address or location	A13NW (NW)	212	10	359674 173719
419	<b>Points of Interest - Public Infrastructure</b> Name: Shell Broadmead Location: 95-107 Newfoundland Road, Bristol, BS2 9LU Category: Road And Rail Class Code: Petrol and Fuel Stations Positional Accuracy: Positioned to address or location	A13NW (NW)	212	10	359674 173719
419	<b>Points of Interest - Public Infrastructure</b> Name: Silveys M32 Services Location: 111-119 Newfoundland Road, Bristol, BS2 9LU Category: Road And Rail Class Code: Petrol and Fuel Stations Positional Accuracy: Positioned to address or location	A13NW (N)	238	10	359724 173761
420	<b>Points of Interest - Public Infrastructure</b> Name: Trinity Road Police Station Location: Trinity Road Police Station, Trinity Road, Easton, Bristol, BS2 0NW Category: Central and Local Government Class Code: Police Stations Positional Accuracy: Positioned to address or location	A13SE (SE)	270	10	360022 173387
421	<b>Points of Interest - Public Infrastructure</b> Name: Cleansing Service Group Ltd Location: Pennywell Road, Easton, Bristol, BS5 0TQ Category: Infrastructure and Facilities Class Code: Waste Storage, Processing and Disposal Positional Accuracy: Positioned to address or location	A18SE (NE)	411	10	360011 173852
421	<b>Points of Interest - Public Infrastructure</b> Name: Cleansing Service Group Ltd Location: Pennywell Road, Bristol, BS5 0TQ Category: Infrastructure and Facilities Class Code: Waste Storage, Processing and Disposal Positional Accuracy: Positioned to address or location	A18SE (NE)	429	10	360003 173880
422	<b>Points of Interest - Public Infrastructure</b> Name: Narrow Weir Location: BS1 Category: Water Class Code: Weirs, Sluices and Dams Positional Accuracy: Positioned to an adjacent address or location	A12SE (SW)	471	10	359326 173295
423	<b>Points of Interest - Public Infrastructure</b> Name: Burial Ground Location: Not Supplied Category: Infrastructure and Facilities Class Code: Cemeteries and Crematoria Positional Accuracy: Positioned to an adjacent address or location	A12NE (W)	515	10	359262 173681
423	<b>Points of Interest - Public Infrastructure</b> Name: Brunswick Square Cemetery Location: Not Supplied Category: Infrastructure and Facilities Class Code: Cemeteries and Crematoria Positional Accuracy: Positioned to an adjacent address or location	A12NE (NW)	520	10	359276 173726
423	<b>Points of Interest - Public Infrastructure</b> Name: Burial Ground Location: BS2 Category: Infrastructure and Facilities Class Code: Cemeteries and Crematoria Positional Accuracy: Positioned to an adjacent address or location	A12NE (W)	521	10	359259 173690
423	<b>Points of Interest - Public Infrastructure</b> Name: Brunswick Square Cemetery Location: BS2 Category: Infrastructure and Facilities Class Code: Cemeteries and Crematoria Positional Accuracy: Positioned to an adjacent address or location	A12NE (NW)	526	10	359268 173723

Map ID	Details	Quadrant Reference (Compass Direction)	Estimated Distance From Site	Contact	NGR
424	<b>Points of Interest - Public Infrastructure</b> Name: Actionaid Recycling Ltd Location: Unit 14 Kingsland Trading Estate, St. Philips Road, Bristol, BS2 0JZ Category: Infrastructure and Facilities Class Code: Recycling Centres Positional Accuracy: Positioned to address or location	A8NE (SE)	523	10	360093 173085
424	<b>Points of Interest - Public Infrastructure</b> Name: Green Source Solutions Ltd Location: Unit 14 Kingsland Trading Estate, St. Philips Road, Bristol, BS2 0JZ Category: Infrastructure and Facilities Class Code: Recycling Centres Positional Accuracy: Positioned to address or location	A8NE (SE)	523	10	360093 173085
425	<b>Points of Interest - Public Infrastructure</b> Name: Jews' Burial Ground Location: Not Supplied Category: Infrastructure and Facilities Class Code: Cemeteries and Crematoria Positional Accuracy: Positioned to an adjacent address or location	A8NE (S)	668	10	359936 172846
425	<b>Points of Interest - Public Infrastructure</b> Name: Jews' Burial Ground Location: BS2 Category: Infrastructure and Facilities Class Code: Cemeteries and Crematoria Positional Accuracy: Positioned to an adjacent address or location	A8NE (S)	668	10	359936 172846
426	<b>Points of Interest - Public Infrastructure</b> Name: Refuse Transfer Station Location: BS2 Category: Infrastructure and Facilities Class Code: Refuse Disposal Facilities Positional Accuracy: Positioned to an adjacent address or location	A9NW (SE)	723	10	360396 173129
426	<b>Points of Interest - Public Infrastructure</b> Name: Great Western Refuse Transfer Station Location: BS2 Category: Infrastructure and Facilities Class Code: Refuse Disposal Facilities Positional Accuracy: Positioned to an adjacent address or location	A9NW (SE)	730	10	360408 173136
427	<b>Points of Interest - Public Infrastructure</b> Name: Tesco Petrol Filling Station Location: 90-98 Broadmead, Bristol, BS1 3DW Category: Road And Rail Class Code: Petrol and Fuel Stations Positional Accuracy: Positioned to address or location	A12SW (W)	743	10	359027 173321
428	<b>Points of Interest - Public Infrastructure</b> Name: McCarthy Tyre Recycling UK Ltd Location: 6-8 Sussex Street, Bristol, BS2 0RA Category: Infrastructure and Facilities Class Code: Recycling Centres Positional Accuracy: Positioned to address or location	A9NW (SE)	743	10	360239 172918
428	<b>Points of Interest - Public Infrastructure</b> Name: Turners Coachways Ltd Location: 59 Days Road, St. Philips, Bristol, BS2 0QS Category: Public Transport, Stations and Infrastructure Class Code: Bus and Coach Stations, Depots and Companies Positional Accuracy: Positioned to address or location	A9NW (SE)	821	10	360288 172859
428	<b>Points of Interest - Public Infrastructure</b> Name: Turners Coachways Bristol Ltd Location: 59 Days Road, St. Philips, Bristol, BS2 0QS Category: Public Transport, Stations and Infrastructure Class Code: Bus and Coach Stations, Depots and Companies Positional Accuracy: Positioned to address or location	A9NW (SE)	821	10	360288 172859
429	<b>Points of Interest - Public Infrastructure</b> Name: Avon Fire & Rescue Service Location: Brigade Headquarters, Temple Back, Bristol, BS1 6EU Category: Central and Local Government Class Code: Fire Brigade Stations Positional Accuracy: Positioned to address or location	A7NE (SW)	780	10	359297 172868
429	<b>Points of Interest - Public Infrastructure</b> Name: Avon Fire Brigade Location: Brigade Headquarters, Temple Back, Bristol, BS1 6EU Category: Central and Local Government Class Code: Fire Brigade Stations Positional Accuracy: Positioned to address or location	A7NE (SW)	780	10	359297 172868

Map ID	Details	Quadrant Reference (Compass Direction)	Estimated Distance From Site	Contact	NGR
429	<b>Points of Interest - Public Infrastructure</b> Name: Temple Fire Station Location: Former Fire Station, Temple Back, Redcliff, Bristol, BS1 6EU Category: Central and Local Government Class Code: Fire Brigade Stations Positional Accuracy: Positioned to address or location	A7NE (SW)	781	10	359296 172868
430	<b>Points of Interest - Public Infrastructure</b> Name: First Group Plc Location: Marlborough Street Bus Station, Marlborough Street, City Centre, Bristol, BS1 3NU Category: Public Transport, Stations and Infrastructure Class Code: Bus and Coach Stations, Depots and Companies Positional Accuracy: Positioned to address or location	A12NW (W)	829	10	358919 173537
431	<b>Points of Interest - Public Infrastructure</b> Name: Network Recycling Sustainable Events Location: 1 Ninetree Hill, Bristol, Avon, BS1 3SB Category: Infrastructure and Facilities Class Code: Recycling Centres Positional Accuracy: Positioned to address or location	A17SE (NW)	842	10	359102 174050
432	<b>Points of Interest - Public Infrastructure</b> Name: Omnibus and Coach Station Location: BS1 Category: Public Transport, Stations and Infrastructure Class Code: Bus and Coach Stations, Depots and Companies Positional Accuracy: Positioned to an adjacent address or location	A12SW (W)	870	10	358877 173494
432	<b>Points of Interest - Public Infrastructure</b> Name: Tesco Petrol Filling Station Location: Capital House, Bond Street, Bristol, BS1 3LA Category: Road And Rail Class Code: Petrol and Fuel Stations Positional Accuracy: Positioned to address or location	A12NW (W)	931	10	358818 173567
433	<b>Points of Interest - Public Infrastructure</b> Name: Hemmings Waste Management Ltd Location: St. Gabriels Road, Bristol, BS5 0RU Category: Infrastructure and Facilities Class Code: Waste Storage, Processing and Disposal Positional Accuracy: Positioned to address or location	A19SE (NE)	897	10	360586 173903
434	<b>Points of Interest - Public Infrastructure</b> Name: Tesco Petrol Filling Station Location: Prudential Building, Wine Street, Bristol, BS1 2PH Category: Road And Rail Class Code: Petrol and Fuel Stations Positional Accuracy: Positioned to address or location	A7NW (SW)	902	10	358939 173107
435	<b>Points of Interest - Public Infrastructure</b> Name: Bridewell Police Station Location: The Bridwell, 1-2, Bridewell Street, Bristol, BS1 2AA Category: Central and Local Government Class Code: Police Stations Positional Accuracy: Positioned to address or location	A12SW (W)	907	10	358855 173344
436	<b>Points of Interest - Public Infrastructure</b> Name: First Group Location: Enterprise House, Easton Road, Bristol, BS5 0DZ Category: Public Transport, Stations and Infrastructure Class Code: Bus and Coach Stations, Depots and Companies Positional Accuracy: Positioned to address or location	A14NE (E)	913	10	360675 173693
436	<b>Points of Interest - Public Infrastructure</b> Name: First Bristol Buses Location: Enterprise House, Easton Road, Bristol, BS5 0DZ Category: Public Transport, Stations and Infrastructure Class Code: Bus and Coach Stations, Depots and Companies Positional Accuracy: Positioned to address or location	A14NE (E)	913	10	360675 173693
436	<b>Points of Interest - Public Infrastructure</b> Name: First Bristol Ltd Location: Enterprise House, Easton Road, Bristol, BS5 0DZ Category: Public Transport, Stations and Infrastructure Class Code: Bus and Coach Stations, Depots and Companies Positional Accuracy: Positioned to address or location	A14NE (E)	913	10	360675 173693
436	<b>Points of Interest - Public Infrastructure</b> Name: Esso Location: 168, Easton Road, Easton, Bristol, BS5 0ES Category: Road And Rail Class Code: Petrol and Fuel Stations Positional Accuracy: Positioned to address or location	A14NE (E)	952	10	360708 173724

Map ID	Details	Quadrant Reference (Compass Direction)	Estimated Distance From Site	Contact	NGR
436	<b>Points of Interest - Public Infrastructure</b> Name: Easton Service Station Location: 168 Easton Road, Bristol, BS5 0ES Category: Road And Rail Class Code: Petrol and Fuel Stations Positional Accuracy: Positioned to address or location	A14NE (E)	952	10	360708 173724
436	<b>Points of Interest - Public Infrastructure</b> Name: Eastern Service Station Location: 168 Easton Road, Bristol, BS5 0ES Category: Road And Rail Class Code: Petrol and Fuel Stations Positional Accuracy: Positioned to address or location	A14NE (E)	953	10	360709 173725
436	<b>Points of Interest - Public Infrastructure</b> Name: First Bus Location: Lawrence Hill Bus Depot, Easton Road, Easton, Bristol, BS5 0DZ Category: Public Transport, Stations and Infrastructure Class Code: Bus and Coach Stations, Depots and Companies Positional Accuracy: Positioned to address or location	A14NE (E)	993	10	360761 173664
436	<b>Points of Interest - Public Infrastructure</b> Name: First Group Plc Location: Enterprise House, Easton Road, Bristol, BS5 0DZ Category: Public Transport, Stations and Infrastructure Class Code: Bus and Coach Stations, Depots and Companies Positional Accuracy: Positioned to address or location	A14NE (E)	995	10	360753 173718
437	<b>Points of Interest - Public Infrastructure</b> Name: New Bridewell Police Station Location: Bridewell Street, Bristol, BS1 2QH Category: Central and Local Government Class Code: Police Stations Positional Accuracy: Positioned to address or location	A12SW (W)	926	10	358855 173258
437	<b>Points of Interest - Public Infrastructure</b> Name: Graveyard Location: Not Supplied Category: Infrastructure and Facilities Class Code: Cemeteries and Crematoria Positional Accuracy: Positioned to an adjacent address or location	A12SW (W)	953	10	358852 173180
437	<b>Points of Interest - Public Infrastructure</b> Name: Graveyard Location: BS1 Category: Infrastructure and Facilities Class Code: Cemeteries and Crematoria Positional Accuracy: Positioned to an adjacent address or location	A12SW (W)	960	10	358845 173179
438	<b>Points of Interest - Public Infrastructure</b> Name: L C Munden Location: 4 Freestone Road, Bristol, BS2 0QN Category: Public Transport, Stations and Infrastructure Class Code: Bus and Coach Stations, Depots and Companies Positional Accuracy: Positioned to address or location	A9SW (SE)	943	10	360186 172648
438	<b>Points of Interest - Public Infrastructure</b> Name: Crown Coaches Location: 6 Freestone Road, Bristol, BS2 0QN Category: Public Transport, Stations and Infrastructure Class Code: Bus and Coach Stations, Depots and Companies Positional Accuracy: Positioned to address or location	A9SW (SE)	968	10	360143 172600
439	<b>Points of Interest - Public Infrastructure</b> Name: Community Waste Enterprises Location: Unit 28 Easton Business Centre, Felix Road, Bristol, BS5 0HE Category: Infrastructure and Facilities Class Code: Recycling Centres Positional Accuracy: Positioned to address or location	A14NE (E)	948	10	360672 173832
440	<b>Points of Interest - Public Infrastructure</b> Name: Seven Ways Service Station Location: Sussex Place, Bristol, BS2 9QP Category: Road And Rail Class Code: Petrol and Fuel Stations Positional Accuracy: Positioned to address or location	A18NE (N)	970	10	359860 174491
440	<b>Points of Interest - Public Infrastructure</b> Name: V W O C Location: 50-52 Sussex Place, Bristol, BS2 9QP Category: Road And Rail Class Code: Petrol and Fuel Stations Positional Accuracy: Positioned to address or location	A18NE (N)	970	10	359861 174491

Map ID	Details	Quadrant Reference (Compass Direction)	Estimated Distance From Site	Contact	NGR
440	<b>Points of Interest - Public Infrastructure</b> Name: Sevenways Service Station Location: 50-52 Sussex Place, Bristol, BS2 9QP Category: Road And Rail Class Code: Petrol and Fuel Stations Positional Accuracy: Positioned to address or location	A18NE (N)	970	10	359860 174491
441	<b>Points of Interest - Recreational and Environmental</b> Name: Playground Location: Great Ann Street, BS2 Category: Recreational Class Code: Playgrounds Positional Accuracy: Positioned to address or location	A13SE (SE)	77	10	359808 173427
441	<b>Points of Interest - Recreational and Environmental</b> Name: Playground Location: Not Supplied Category: Recreational Class Code: Playgrounds Positional Accuracy: Positioned to an adjacent address or location	A13SE (SE)	80	10	359803 173421
442	<b>Points of Interest - Recreational and Environmental</b> Name: Playground Location: Not Supplied Category: Recreational Class Code: Playgrounds Positional Accuracy: Positioned to an adjacent address or location	A13SW (SW)	218	10	359576 173371
443	<b>Points of Interest - Recreational and Environmental</b> Name: Playground Location: Not Supplied Category: Recreational Class Code: Playgrounds Positional Accuracy: Positioned to an adjacent address or location	A13NW (NW)	310	10	359567 173767
443	<b>Points of Interest - Recreational and Environmental</b> Name: Playground Location: Wilson Street, BS2 Category: Recreational Class Code: Playgrounds Positional Accuracy: Positioned to address or location	A13NW (NW)	330	10	359531 173762
444	<b>Points of Interest - Recreational and Environmental</b> Name: Play Area Location: Not Supplied Category: Recreational Class Code: Playgrounds Positional Accuracy: Positioned to an adjacent address or location	A18SW (N)	460	10	359629 173967
444	<b>Points of Interest - Recreational and Environmental</b> Name: Play Area Location: Burnell Drive, BS2 Category: Recreational Class Code: Playgrounds Positional Accuracy: Positioned to address or location	A18SW (N)	464	10	359623 173969
445	<b>Points of Interest - Recreational and Environmental</b> Name: Playground Location: Not Supplied Category: Recreational Class Code: Playgrounds Positional Accuracy: Positioned to an adjacent address or location	A14NW (NE)	474	10	360129 173830
445	<b>Points of Interest - Recreational and Environmental</b> Name: Playground Location: Goodhind Street, BS5 Category: Recreational Class Code: Playgrounds Positional Accuracy: Positioned to an adjacent address or location	A14NW (NE)	474	10	360129 173830
445	<b>Points of Interest - Recreational and Environmental</b> Name: Playground Location: Not Supplied Category: Recreational Class Code: Playgrounds Positional Accuracy: Positioned to an adjacent address or location	A19SW (NE)	553	10	360204 173864
445	<b>Points of Interest - Recreational and Environmental</b> Name: Playground Location: Clark Street, BS5 Category: Recreational Class Code: Playgrounds Positional Accuracy: Positioned to address or location	A19SW (NE)	555	10	360205 173866



Map ID	Details	Quadrant Reference (Compass Direction)	Estimated Distance From Site	Contact	NGR
446	<b>Points of Interest - Recreational and Environmental</b> Name: Playground Location: Not Supplied Category: Recreational Class Code: Playgrounds Positional Accuracy: Positioned to an adjacent address or location	A18SW (N)	494	10	359667 174011
446	<b>Points of Interest - Recreational and Environmental</b> Name: Playground Location: Ludlow Close, BS2 Category: Recreational Class Code: Playgrounds Positional Accuracy: Positioned to address or location	A18SW (N)	496	10	359672 174014
446	<b>Points of Interest - Recreational and Environmental</b> Name: Playground Location: Not Supplied Category: Recreational Class Code: Playgrounds Positional Accuracy: Positioned to an adjacent address or location	A18SW (N)	556	10	359607 174060
446	<b>Points of Interest - Recreational and Environmental</b> Name: Play Area Location: BS2 Category: Recreational Class Code: Playgrounds Positional Accuracy: Positioned to an adjacent address or location	A18SW (N)	643	10	359573 174141
447	<b>Points of Interest - Recreational and Environmental</b> Name: Playground Location: Not Supplied Category: Recreational Class Code: Playgrounds Positional Accuracy: Positioned to an adjacent address or location	A14SW (SE)	496	10	360173 173206
447	<b>Points of Interest - Recreational and Environmental</b> Name: Playground Location: Trinity Street, BS2 Category: Recreational Class Code: Playgrounds Positional Accuracy: Positioned to address or location	A14SW (SE)	497	10	360176 173208
448	<b>Points of Interest - Recreational and Environmental</b> Name: Playground Location: Hathway Walk, BS5 Category: Recreational Class Code: Playgrounds Positional Accuracy: Positioned to address or location	A18SE (NE)	497	10	360099 173891
448	<b>Points of Interest - Recreational and Environmental</b> Name: Playground Location: Not Supplied Category: Recreational Class Code: Playgrounds Positional Accuracy: Positioned to an adjacent address or location	A19SW (NE)	499	10	360102 173890
448	<b>Points of Interest - Recreational and Environmental</b> Name: Play Area Location: Not Supplied Category: Recreational Class Code: Playgrounds Positional Accuracy: Positioned to an adjacent address or location	A19SW (NE)	535	10	360122 173921
448	<b>Points of Interest - Recreational and Environmental</b> Name: Play Area Location: Hathway Walk, BS5 Category: Recreational Class Code: Playgrounds Positional Accuracy: Positioned to an adjacent address or location	A19SW (NE)	536	10	360122 173922
449	<b>Points of Interest - Recreational and Environmental</b> Name: Playground Location: Not Supplied Category: Recreational Class Code: Playgrounds Positional Accuracy: Positioned to an adjacent address or location	A7NE (SW)	518	10	359353 173170
449	<b>Points of Interest - Recreational and Environmental</b> Name: Playground Location: Castle Street, BS1 Category: Recreational Class Code: Playgrounds Positional Accuracy: Positioned to address or location	A7NE (SW)	520	10	359353 173168

Map ID	Details	Quadrant Reference (Compass Direction)	Estimated Distance From Site	Contact	NGR
450	<b>Points of Interest - Recreational and Environmental</b> Name: Play Area Location: Not Supplied Category: Recreational Class Code: Playgrounds Positional Accuracy: Positioned to an adjacent address or location	A14SW (E)	589	10	360341 173328
451	<b>Points of Interest - Recreational and Environmental</b> Name: Playground Location: Robinson Drive, BS5 Category: Recreational Class Code: Playgrounds Positional Accuracy: Positioned to an adjacent address or location	A19SW (NE)	623	10	360176 173991
451	<b>Points of Interest - Recreational and Environmental</b> Name: Playground Location: Not Supplied Category: Recreational Class Code: Playgrounds Positional Accuracy: Positioned to an adjacent address or location	A19SW (NE)	623	10	360176 173991
451	<b>Points of Interest - Recreational and Environmental</b> Name: Playground Location: Robinson Drive, BS5 Category: Recreational Class Code: Playgrounds Positional Accuracy: Positioned to an adjacent address or location	A19SW (NE)	634	10	360179 174003
452	<b>Points of Interest - Recreational and Environmental</b> Name: Playground Location: Not Supplied Category: Recreational Class Code: Playgrounds Positional Accuracy: Positioned to an adjacent address or location	A18SE (N)	634	10	359830 174156
452	<b>Points of Interest - Recreational and Environmental</b> Name: Playground Location: Davey Street, BS2 Category: Recreational Class Code: Playgrounds Positional Accuracy: Positioned to an adjacent address or location	A18SE (N)	634	10	359830 174156
453	<b>Points of Interest - Recreational and Environmental</b> Name: Adventure Playground Location: Thomas Street, BS2 Category: Recreational Class Code: Playgrounds Positional Accuracy: Positioned to address or location	A18SE (N)	637	10	359946 174136
453	<b>Points of Interest - Recreational and Environmental</b> Name: Adventure Playground Location: Not Supplied Category: Recreational Class Code: Playgrounds Positional Accuracy: Positioned to an adjacent address or location	A18SE (N)	644	10	359949 174142
454	<b>Points of Interest - Recreational and Environmental</b> Name: Playground Location: Stapleton Road, BS5 Category: Recreational Class Code: Playgrounds Positional Accuracy: Positioned to address or location	A19SW (NE)	701	10	360391 173853
454	<b>Points of Interest - Recreational and Environmental</b> Name: Playground Location: Not Supplied Category: Recreational Class Code: Playgrounds Positional Accuracy: Positioned to an adjacent address or location	A19SW (NE)	702	10	360388 173859
455	<b>Points of Interest - Recreational and Environmental</b> Name: Play Area Location: Not Supplied Category: Recreational Class Code: Playgrounds Positional Accuracy: Positioned to an adjacent address or location	A19SW (NE)	714	10	360353 173935
455	<b>Points of Interest - Recreational and Environmental</b> Name: Play Area Location: Beaumont Terrace, BS5 Category: Recreational Class Code: Playgrounds Positional Accuracy: Positioned to address or location	A19SW (NE)	716	10	360364 173923

Map ID	Details	Quadrant Reference (Compass Direction)	Estimated Distance From Site	Contact	NGR
455	<b>Points of Interest - Recreational and Environmental</b> Name: Playground Location: Not Supplied Category: Recreational Class Code: Playgrounds Positional Accuracy: Positioned to an adjacent address or location	A19SW (NE)	769	10	360369 174003
456	<b>Points of Interest - Recreational and Environmental</b> Name: Play Area Location: Dalrymple Road, BS2 Category: Recreational Class Code: Playgrounds Positional Accuracy: Positioned to an adjacent address or location	A17SE (NW)	716	10	359361 174120
457	<b>Points of Interest - Recreational and Environmental</b> Name: Play Area Location: BS5 Category: Recreational Class Code: Playgrounds Positional Accuracy: Positioned to an adjacent address or location	A14NE (E)	732	10	360511 173560
458	<b>Points of Interest - Recreational and Environmental</b> Name: Playground Location: Not Supplied Category: Recreational Class Code: Playgrounds Positional Accuracy: Positioned to an adjacent address or location	A14NE (E)	791	10	360532 173755
458	<b>Points of Interest - Recreational and Environmental</b> Name: Play Area Location: Vining Walk, BS5 Category: Recreational Class Code: Playgrounds Positional Accuracy: Positioned to address or location	A14NE (E)	792	10	360533 173755
459	<b>Points of Interest - Recreational and Environmental</b> Name: Playground Location: Not Supplied Category: Recreational Class Code: Playgrounds Positional Accuracy: Positioned to an adjacent address or location	A18NW (N)	868	10	359602 174379
459	<b>Points of Interest - Recreational and Environmental</b> Name: Playground Location: Brook Road, BS6 Category: Recreational Class Code: Playgrounds Positional Accuracy: Positioned to address or location	A18NW (N)	871	10	359600 174382
460	<b>Points of Interest - Recreational and Environmental</b> Name: Playground Location: Kingsland Road, BS2 Category: Recreational Class Code: Playgrounds Positional Accuracy: Positioned to address or location	A9SW (SE)	875	10	360176 172719
460	<b>Points of Interest - Recreational and Environmental</b> Name: Playground Location: Not Supplied Category: Recreational Class Code: Playgrounds Positional Accuracy: Positioned to an adjacent address or location	A9SW (SE)	880	10	360182 172716
461	<b>Points of Interest - Recreational and Environmental</b> Name: Playground Location: Not Supplied Category: Recreational Class Code: Playgrounds Positional Accuracy: Positioned to an adjacent address or location	A17SW (NW)	900	10	358956 173936
461	<b>Points of Interest - Recreational and Environmental</b> Name: Playground Location: Dove Street, BS2 Category: Recreational Class Code: Playgrounds Positional Accuracy: Positioned to address or location	A17SW (NW)	901	10	358955 173936
462	<b>Points of Interest - Recreational and Environmental</b> Name: Playground Location: Felix Road, BS5 Category: Recreational Class Code: Playgrounds Positional Accuracy: Positioned to an adjacent address or location	A19SE (NE)	926	10	360607 173925

Map ID	Details	Quadrant Reference (Compass Direction)	Estimated Distance From Site	Contact	NGR
462	<b>Points of Interest - Recreational and Environmental</b> Name: Playground Location: Not Supplied Category: Recreational Class Code: Playgrounds Positional Accuracy: Positioned to an adjacent address or location	A19SE (NE)	933	10	360615 173926
463	<b>Points of Interest - Recreational and Environmental</b> Name: Play Area Location: BS2 Category: Recreational Class Code: Playgrounds Positional Accuracy: Positioned to an adjacent address or location	A18NE (N)	935	10	359970 174438
464	<b>Points of Interest - Recreational and Environmental</b> Name: Playgrounds Location: Not Supplied Category: Recreational Class Code: Playgrounds Positional Accuracy: Positioned to an adjacent address or location	A18NE (N)	950	10	360061 174428
464	<b>Points of Interest - Recreational and Environmental</b> Name: Playground Location: Ashley Grove Road, BS2 Category: Recreational Class Code: Playgrounds Positional Accuracy: Positioned to address or location	A18NE (N)	951	10	360064 174428
465	<b>Points of Interest - Recreational and Environmental</b> Name: Playground Location: Brentry Avenue, BS5 Category: Recreational Class Code: Playgrounds Positional Accuracy: Positioned to address or location	A14SE (E)	958	10	360715 173296
465	<b>Points of Interest - Recreational and Environmental</b> Name: Playground Location: Not Supplied Category: Recreational Class Code: Playgrounds Positional Accuracy: Positioned to an adjacent address or location	A14SE (E)	961	10	360717 173293
466	<b>Points of Interest - Recreational and Environmental</b> Name: Playground Location: Not Supplied Category: Recreational Class Code: Playgrounds Positional Accuracy: Positioned to an adjacent address or location	A14NE (E)	963	10	360687 173832
466	<b>Points of Interest - Recreational and Environmental</b> Name: Play Area Location: Bannerman Road, BS5 Category: Recreational Class Code: Playgrounds Positional Accuracy: Positioned to address or location	A14NE (E)	964	10	360688 173832
467	<b>Points of Interest - Recreational and Environmental</b> Name: Playground Location: Not Supplied Category: Recreational Class Code: Playgrounds Positional Accuracy: Positioned to an adjacent address or location	A12NW (W)	982	10	358788 173719
467	<b>Points of Interest - Recreational and Environmental</b> Name: Playground Location: Dove Street South, BS2 Category: Recreational Class Code: Playgrounds Positional Accuracy: Positioned to address or location	A12NW (W)	983	10	358788 173721

Agency & Hydrological	Version	Update Cycle
<b>Contaminated Land Register Entries and Notices</b> Bath and North East Somerset Council - Environmental Health Department Environment Agency - Head Office North Somerset Council - Environmental Health Department South Gloucestershire Council - Environmental Services Department Bristol City Council - Environmental Health Department	January 2020 November 2023 October 2017 October 2017 September 2017	Annual Rolling Update Annually Annual Rolling Update Annual Rolling Update Annual Rolling Update
<b>Discharge Consents</b> Environment Agency - South West Region	January 2024	Quarterly
<b>Enforcement and Prohibition Notices</b> Environment Agency - South West Region	March 2013	
<b>Integrated Pollution Controls</b> Environment Agency - South West Region	January 2009	
<b>Integrated Pollution Prevention And Control</b> Environment Agency - South West Region	October 2023	Quarterly
<b>Local Authority Integrated Pollution Prevention And Control</b> Bath and North East Somerset Council - Environmental Health Department Bristol City Council - Environmental Health Department South Gloucestershire Council - Environmental Services Department North Somerset Council - Environmental Health Department	February 2015 February 2015 January 2015 March 2015	Variable Variable Variable Variable
<b>Local Authority Pollution Prevention and Controls</b> Bath and North East Somerset Council - Environmental Health Department Bristol City Council - Environmental Health Department South Gloucestershire Council - Environmental Services Department North Somerset Council - Environmental Health Department	February 2015 February 2015 January 2015 March 2015	Not Applicable Not Applicable Annual Rolling Update Annual Rolling Update
<b>Local Authority Pollution Prevention and Control Enforcements</b> Bath and North East Somerset Council - Environmental Health Department Bristol City Council - Environmental Health Department South Gloucestershire Council - Environmental Services Department North Somerset Council - Environmental Health Department	February 2015 February 2015 January 2015 September 2013	Variable Variable Variable Variable
<b>Nearest Surface Water Feature</b> Ordnance Survey	February 2024	
<b>Pollution Incidents to Controlled Waters</b> Environment Agency - South West Region	September 1999	
<b>Prosecutions Relating to Authorised Processes</b> Environment Agency - North West Region Environment Agency - South West Region	July 2015 July 2015	
<b>Prosecutions Relating to Controlled Waters</b> Environment Agency - South West Region	March 2013	
<b>Registered Radioactive Substances</b> Environment Agency - South West Region Environment Agency - Head Office	June 2016 May 2023	As notified Quarterly
<b>River Quality</b> Environment Agency - Head Office	November 2001	Not Applicable
<b>River Quality Biology Sampling Points</b> Environment Agency - Head Office	April 2012	
<b>River Quality Chemistry Sampling Points</b> Environment Agency - Head Office	April 2012	
<b>Substantiated Pollution Incident Register</b> Environment Agency - South West Region - North Wessex Area Environment Agency - South West Region - Wessex Area	January 2024 January 2024	Quarterly Quarterly
<b>Water Abstractions</b> Environment Agency - South West Region	October 2023	Quarterly

Agency & Hydrological	Version	Update Cycle
<b>Water Industry Act Referrals</b> Environment Agency - South West Region	October 2017	
<b>Groundwater Vulnerability Map</b> Environment Agency - Head Office	June 2018	As notified
<b>Groundwater Vulnerability - Soluble Rock Risk</b> Environment Agency - Head Office	June 2018	As notified
<b>Bedrock Aquifer Designations</b> Environment Agency - Head Office	January 2018	As notified
<b>Superficial Aquifer Designations</b> Environment Agency - Head Office	January 2018	As notified
<b>Source Protection Zones</b> Environment Agency - Head Office	September 2022	Bi-Annually
<b>Extreme Flooding from Rivers or Sea without Defences</b> Environment Agency - Head Office	December 2023	Quarterly
<b>Flooding from Rivers or Sea without Defences</b> Environment Agency - Head Office	December 2023	Quarterly
<b>Areas Benefiting from Flood Defences</b> Environment Agency - Head Office	February 2023	Quarterly
<b>Flood Water Storage Areas</b> Environment Agency - Head Office	January 2024	Quarterly
<b>Flood Defences</b> Environment Agency - Head Office	August 2022	Quarterly
<b>OS Water Network Lines</b> Ordnance Survey	January 2024	Quarterly
<b>Surface Water 1 in 30 year Flood Extent</b> Environment Agency - Head Office	May 2018	Annually
<b>Surface Water 1 in 100 year Flood Extent</b> Environment Agency - Head Office	May 2018	Annually
<b>Surface Water 1 in 1000 year Flood Extent</b> Environment Agency - Head Office	May 2018	Annually
<b>Surface Water Suitability</b> Environment Agency - Head Office	February 2016	Annually
<b>BGS Groundwater Flooding Susceptibility</b> British Geological Survey - National Geoscience Information Service	May 2013	As notified

Waste	Version	Update Cycle
<b>BGS Recorded Landfill Sites</b> British Geological Survey - National Geoscience Information Service	November 2002	As notified
<b>Historical Landfill Sites</b> Environment Agency - Head Office	July 2023	Quarterly
<b>Integrated Pollution Control Registered Waste Sites</b> Environment Agency - South West Region	January 2009	Not Applicable
<b>Licensed Waste Management Facilities (Landfill Boundaries)</b> Environment Agency - South West Region - North Wessex Area Environment Agency - South West Region - Wessex Area	January 2024 January 2024	Quarterly Quarterly
<b>Licensed Waste Management Facilities (Locations)</b> Environment Agency - South West Region - North Wessex Area Environment Agency - South West Region - Wessex Area	January 2023 January 2023	Quarterly Quarterly
<b>Local Authority Landfill Coverage</b> Bath and North East Somerset Council - Planning Services Department Bristol City Council North Somerset Council South Gloucestershire Council - Environmental Services Department	February 2003 February 2003 February 2003 February 2003	Not Applicable Not Applicable Not Applicable Not Applicable
<b>Local Authority Recorded Landfill Sites</b> Bath and North East Somerset Council - Planning Services Department Bristol City Council North Somerset Council South Gloucestershire Council - Environmental Services Department	October 2018 October 2018 October 2018 October 2018	
<b>Potentially Infilled Land (Non-Water)</b> Landmark Information Group Limited	December 1999	
<b>Potentially Infilled Land (Water)</b> Landmark Information Group Limited	December 1999	
<b>Registered Landfill Sites</b> Environment Agency - South West Region - North Wessex Area Environment Agency - South West Region - Wessex Area	March 2006 March 2006	Not Applicable Not Applicable
<b>Registered Waste Transfer Sites</b> Environment Agency - South West Region - North Wessex Area Environment Agency - South West Region - Wessex Area	April 2018 April 2018	
<b>Registered Waste Treatment or Disposal Sites</b> Environment Agency - South West Region - North Wessex Area Environment Agency - South West Region - Wessex Area	June 2015 June 2015	













Hazardous Substances	Version	Update Cycle
<b>Control of Major Accident Hazards Sites (COMAH)</b> Health and Safety Executive	January 2024	Bi-Annually
<b>Explosive Sites</b> Health and Safety Executive	March 2017	
<b>Notification of Installations Handling Hazardous Substances (NIHHS)</b> Health and Safety Executive	August 2001	
<b>Planning Hazardous Substance Enforcements</b> North Somerset Council Bath and North East Somerset Council - Economic and Environmental Development Bristol City Council - Planning Department South Gloucestershire Council - Development Control: Planning	February 2016 July 2023 March 2023 May 2016	Variable Variable Variable Variable
<b>Planning Hazardous Substance Consents</b> Bristol City Council - Planning Department Bath and North East Somerset Council - Economic and Environmental Development North Somerset Council South Gloucestershire Council - Development Control: Planning	April 2015 February 2016 February 2016 May 2016	Variable Variable Variable Variable
Geological	Version	Update Cycle
<b>BGS 1:625,000 Solid Geology</b> British Geological Survey - National Geoscience Information Service	January 2009	As notified
<b>BGS Estimated Soil Chemistry</b> British Geological Survey - National Geoscience Information Service	December 2015	As notified
<b>BGS Recorded Mineral Sites</b> British Geological Survey - National Geoscience Information Service	January 2024	Bi-Annually
<b>CBSCB Compensation District</b> Cheshire Brine Subsidence Compensation Board (CBSCB) Cheshire Brine Subsidence Compensation Board (CBSCB)	August 2011 November 2020	As notified
<b>Coal Mining Affected Areas</b> The Coal Authority - Property Searches	February 2023	Annual Rolling Update
<b>Mining Instability</b> Ove Arup & Partners	June 1998	Not Applicable
<b>Non Coal Mining Areas of Great Britain</b> British Geological Survey - National Geoscience Information Service	May 2015	Not Applicable
<b>Potential for Collapsible Ground Stability Hazards</b> British Geological Survey - National Geoscience Information Service	April 2020	As notified
<b>Potential for Compressible Ground Stability Hazards</b> British Geological Survey - National Geoscience Information Service	January 2019	As notified
<b>Potential for Ground Dissolution Stability Hazards</b> British Geological Survey - National Geoscience Information Service	January 2019	As notified
<b>Potential for Landslide Ground Stability Hazards</b> British Geological Survey - National Geoscience Information Service	January 2019	As notified
<b>Potential for Running Sand Ground Stability Hazards</b> British Geological Survey - National Geoscience Information Service	January 2019	As notified
<b>Potential for Shrinking or Swelling Clay Ground Stability Hazards</b> British Geological Survey - National Geoscience Information Service	January 2019	As notified
<b>Radon Potential - Radon Affected Areas</b> British Geological Survey - National Geoscience Information Service	October 2023	Annually
<b>Radon Potential - Radon Protection Measures</b> British Geological Survey - National Geoscience Information Service	October 2023	Annually



Industrial Land Use	Version	Update Cycle
<b>Contemporary Trade Directory Entries</b> Thomson Directories	October 2023	Quarterly
<b>Fuel Station Entries</b> Catalist Ltd - Experian	February 2024	Quarterly
<b>Gas Pipelines</b> National Grid	October 2021	Bi-Annually
<b>Points of Interest - Commercial Services</b> PointX	March 2024	Quarterly
<b>Points of Interest - Education and Health</b> PointX	March 2024	Quarterly
<b>Points of Interest - Manufacturing and Production</b> PointX	March 2024	Quarterly
<b>Points of Interest - Public Infrastructure</b> PointX	March 2024	Quarterly
<b>Points of Interest - Recreational and Environmental</b> PointX	March 2024	Quarterly
<b>Underground Electrical Cables</b> National Grid	February 2023	Bi-Annually

Sensitive Land Use	Version	Update Cycle
<b>Ancient Woodland</b> Natural England	October 2023	Bi-Annually
<b>Areas of Adopted Green Belt</b> Bath and North East Somerset Council Bristol City Council North Somerset Council South Gloucestershire Council	February 2024 February 2024 February 2024 February 2024	Quarterly Quarterly Quarterly Quarterly
<b>Areas of Unadopted Green Belt</b> Bath and North East Somerset Council Bristol City Council North Somerset Council South Gloucestershire Council	February 2024 February 2024 February 2024 February 2024	Quarterly Quarterly Quarterly Quarterly
<b>Areas of Outstanding Natural Beauty</b> Natural England	November 2023	Bi-Annually
<b>Environmentally Sensitive Areas</b> Natural England	August 2023	
<b>Forest Parks</b> Forestry Commission	May 2023	Not Applicable
<b>Local Nature Reserves</b> Natural England	February 2024	Bi-Annually
<b>Marine Nature Reserves</b> Natural England	February 2024	Bi-Annually
<b>National Nature Reserves</b> Natural England	February 2024	Bi-Annually
<b>National Parks</b> Natural England	February 2018	Bi-Annually
<b>Nitrate Sensitive Areas</b> Natural England	April 2023	Not Applicable
<b>Nitrate Vulnerable Zones</b> Department for Environment, Food and Rural Affairs (DEFRA - formerly FRCA) Environment Agency - Head Office	April 2016 March 2023	Bi-Annually
<b>Ramsar Sites</b> Natural England	February 2024	Bi-Annually
<b>Sites of Special Scientific Interest</b> Natural England	November 2023	Bi-Annually
<b>Special Areas of Conservation</b> Natural England	October 2023	Bi-Annually
<b>Special Protection Areas</b> Natural England	October 2023	Bi-Annually

A selection of organisations who provide data within this report

Data Supplier	Data Supplier Logo
Ordnance Survey	
Environment Agency	
Scottish Environment Protection Agency	
The Coal Authority	
British Geological Survey	 <b>British Geological Survey</b> NATURAL ENVIRONMENT RESEARCH COUNCIL
Centre for Ecology and Hydrology	 <b>Centre for Ecology &amp; Hydrology</b> NATURAL ENVIRONMENT RESEARCH COUNCIL
Natural Resources Wales	
Scottish Natural Heritage	
Natural England	
Public Health England	
Ove Arup	
Stantec UK Ltd	

Contact	Name and Address	Contact Details
1	<b>British Geological Survey - Enquiry Service</b> British Geological Survey, Environmental Science Centre, Keyworth, Nottingham, Nottinghamshire, NG12 5GG	Telephone: 0115 936 3143 Fax: 0115 936 3276 Email: enquiries@bgs.ac.uk Website: www.bgs.ac.uk
2	<b>Environment Agency - National Customer Contact Centre (NCCC)</b> PO Box 544, Templeborough, Rotherham, S60 1BY	Telephone: 03708 506 506 Email: enquiries@environment-agency.gov.uk
3	<b>Bristol City Council - Environmental Health Department</b> Brunel House, St Georges Road, Bristol, Avon, BS1 5UY	Telephone: 0117 922 2500
4	<b>Environment Agency - Head Office</b> Rio House, Waterside Drive, Aztec West, Almondsbury, Bristol, Avon, BS32 4UD	Telephone: 01454 624400 Fax: 01454 624409
5	<b>Ordnance Survey</b> Adanac Drive, Southampton, Hampshire, SO16 0AS	Telephone: 03456 05 05 05 Email: customerservices@ordnancesurvey.co.uk Website: www.ordnancesurvey.gov.uk
6	<b>Bristol City Council</b> The Council House, College Green, Bristol, Avon, BS1 5TR	Telephone: 0117 922 2000 Fax: 0117 922 3886 Website: www.bristol-city.gov.uk
7	<b>Health and Safety Executive</b> 5S.2 Redgrave Court, Merton Road, Bootle, L20 7HS	Website: www.hse.gov.uk
8	<b>Bristol City Council - Planning Department</b> Brunel House, St Georges Road, Bristol, Avon, BS1 5UY	Telephone: 0117 922 2000 Fax: 0117 922 3861
9	<b>The Coal Authority - Property Searches</b> 200 Lichfield Lane, Mansfield, Nottinghamshire, NG18 4RG	Telephone: 0345 762 6848 Fax: 01623 637 338 Email: groundstability@coal.gov.uk Website: www2.groundstability.com
10	<b>PointX</b> 7 Abbey Court, Eagle Way, Sowton, Exeter, Devon, EX2 7HY	Website: www.pointx.co.uk
11	<b>Natural England</b> County Hall, Spetchley Road, Worcester, WR5 2NP	Telephone: 0300 060 3900 Email: enquiries@naturalengland.org.uk Website: www.naturalengland.org.uk
-	<b>Public Health England - Radon Survey, Centre for Radiation, Chemical and Environmental Hazards</b> Chilton, Didcot, Oxfordshire, OX11 0RQ	Telephone: 01235 822622 Fax: 01235 833891 Email: radon@phe.gov.uk Website: www.ukradon.org
-	<b>Landmark Information Group Limited</b> Imperium, Imperial Way, Reading, Berkshire, RG2 0TD	Telephone: 0844 844 9952 Fax: 0844 844 9951 Email: customerservices@landmarkinfo.co.uk Website: www.landmarkinfo.co.uk

Please note that the Environment Agency / Natural Resources Wales / SEPA have a charging policy in place for enquiries.