

Existing steel frame barn with concrete block infill to 2m and vertical Larch boarding above.

The box profile sheeting on the right hand gable is damaged and missing corner trims.

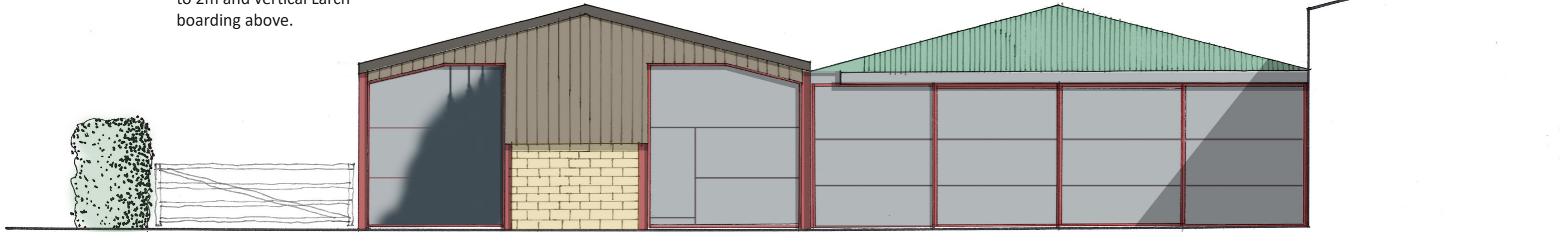

North Elevation as Existing

Existing kennels to rear of barn.

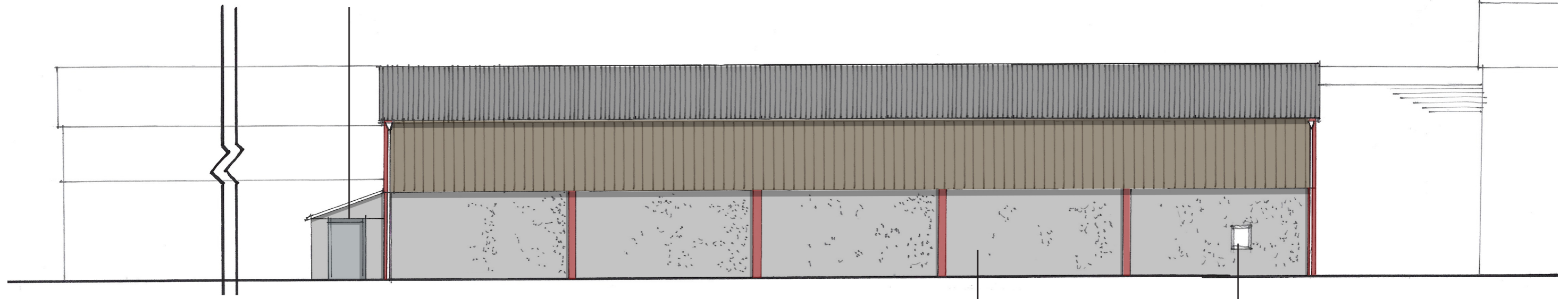

East Elevation as Existing

The blockwork along the side elevation is finished with an un-painted cement render.

Existing electric meter.

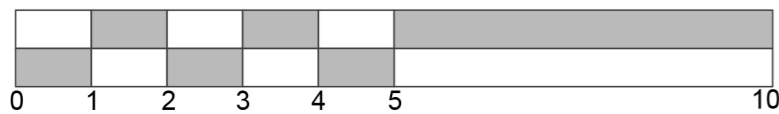

Scale Bar

PLANNING	PROJECT:	SCALE: 1:100 @ A3		
	Little Ton Lands LTD Little Ton Lands, Tredunnoch, Monmouthshire, NP15 1LY	DRAWING TITLE: Elevations as Existing		
		DRAWING NUMBER: EX-110	REVISION: -	DRAWN BY: DJ
				DATE: 05/04/2024

