

Existing steel doors to be replaced with roller shutter doors finished in RAL 7016.

Polaris logo central to doors.

Walls either side of the door to be infilled with concrete block and painted white to match other side.

Existing opening to be reconfigured with new steel frame and 6m wide roller shutter door finished in RAL 7016 installed.



North Elevation as Proposed

Kennel roof to be removed and replaced with refuse/recycling store.

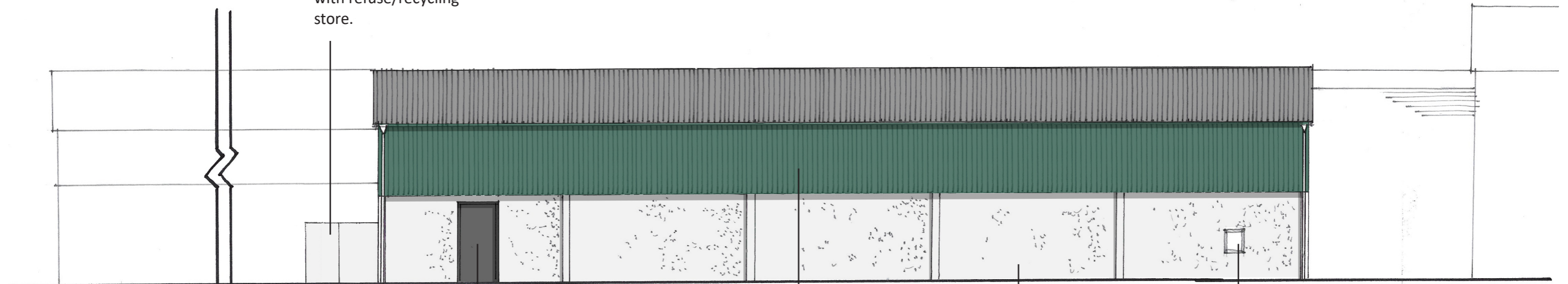

East Elevation as Proposed

New fire door to be finished externally in RAL 7016.

Existing block walls to be continued to eaves level and clad over with box profile to retain the original appearance.

Existing cement render and steels to be painted white. Larch boarding to be replaced with RAL 6005 polyester coated box profile cladding.

Existing electric meter.

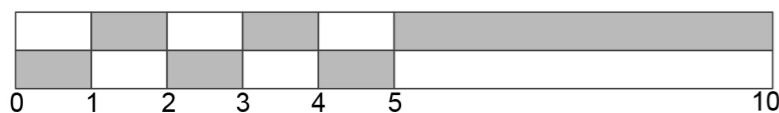

Scale Bar

PLANNING	PROJECT:	SCALE: 1:100 @ A3		
	Little Ton Lands LTD Little Ton Lands, Tredunnoch, Monmouthshire, NP15 1LY	DRAWING TITLE: Elevations as Proposed		
	DRAWING NUMBER: SD-110	REVISION: -	DRAWN BY: DJ	DATE: 05/04/2024

