

The copyright of this drawing remains the property of Urban Surveying & Design Limited and it may not be reproduced without the express permission of Urban Surveying & Design Limited.
 Use figured dimensions in preference to scaled dimensions. Verify all dimensions on site and advise Urban Surveying and Design Limited of any discrepancies before commencing works on site.

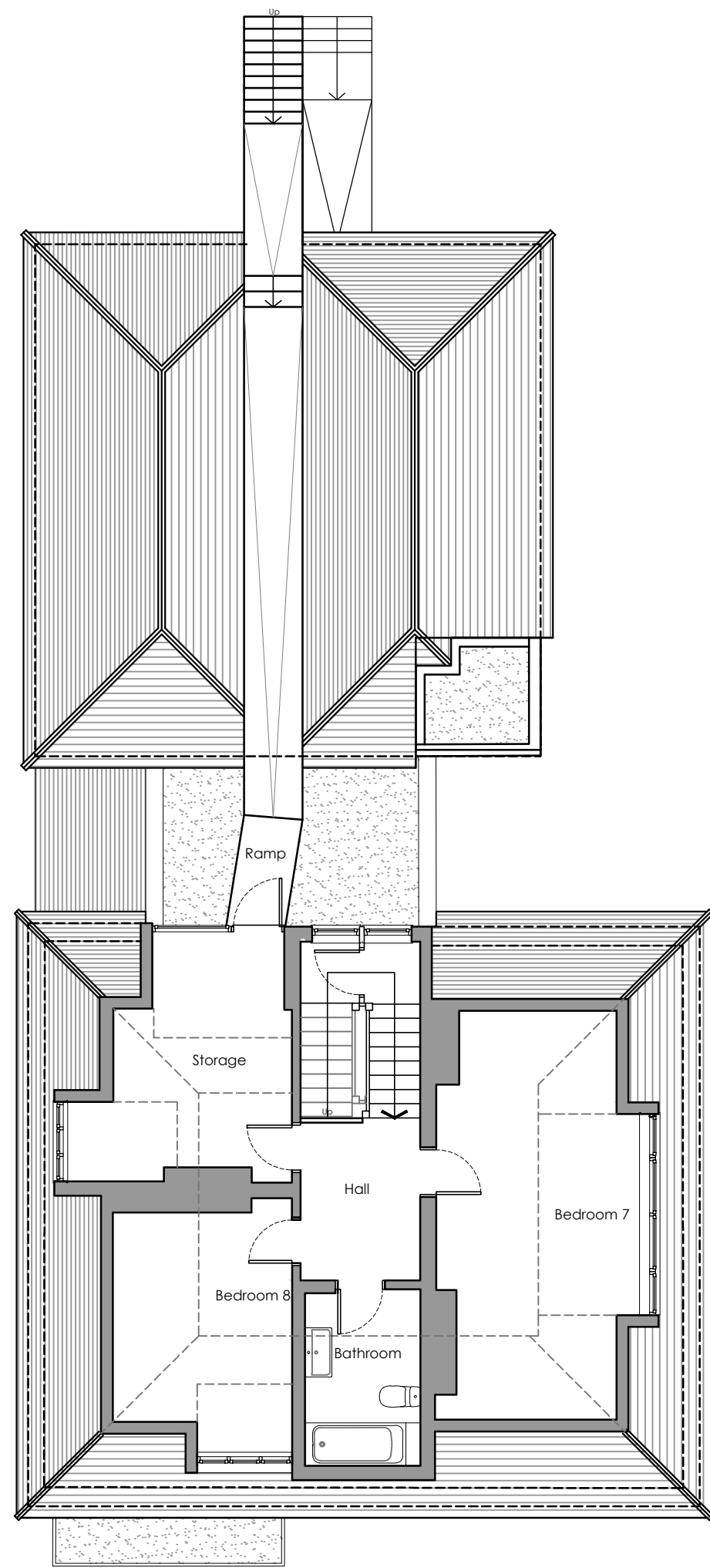

Existing Second Floor Plan

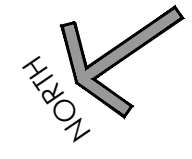
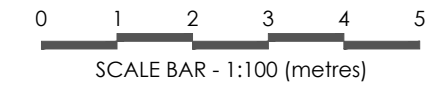
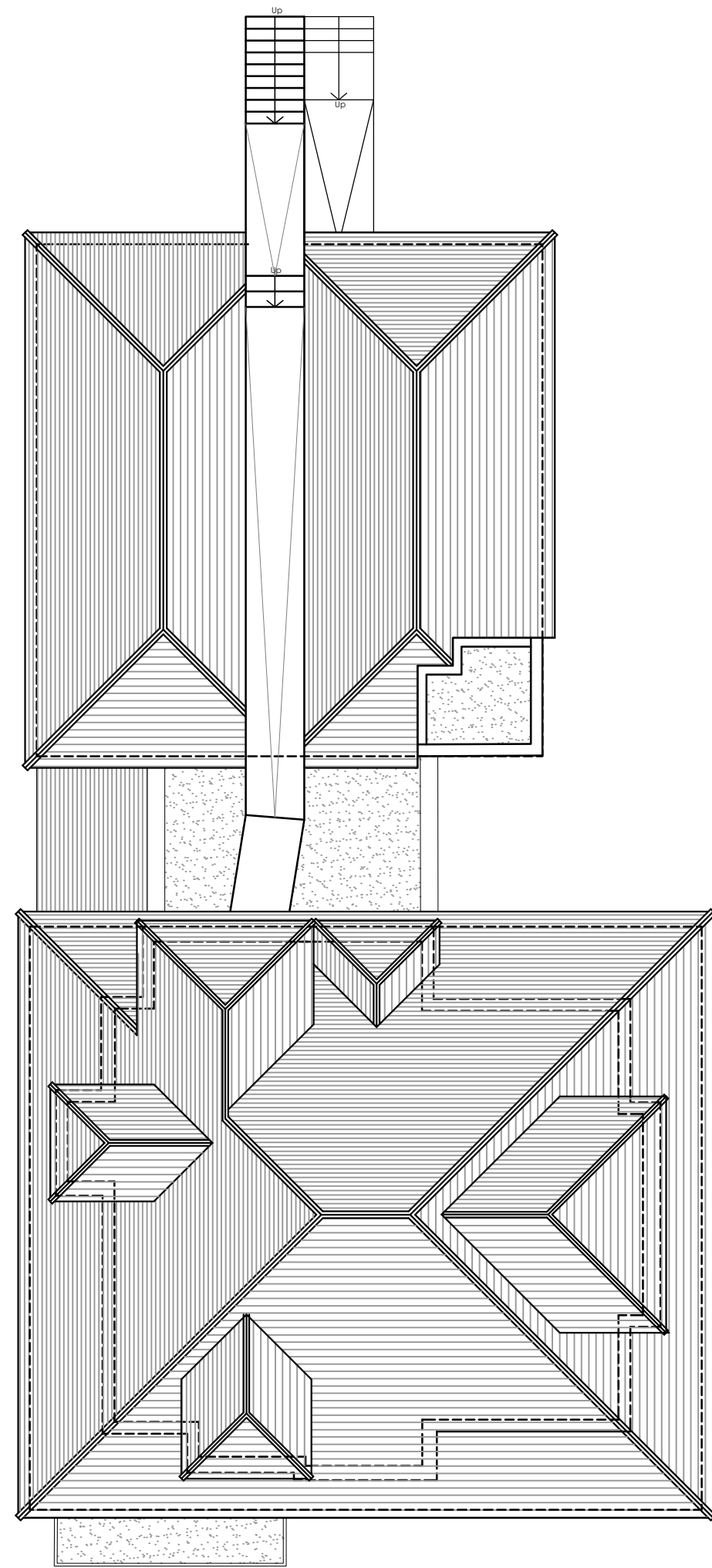

Existing Roof Plan

Rev	Description	Date	By
<p>Urban Surveying & Design Chartered Building Surveyors • Architecture • Project Management</p> <p>The Old Bakery, 22 Church Street, St. Peters, Broadstairs, Kent, CT10 2TT Tel: 01843 867507 E-mail: info@urban-surveying.com Website: www.urban-surveying.com</p>			
Client Details: Avondalecare Kent Ltd. Mr. A. Waters			
Project Details: Castle Mount Lodge, Taswell Street, Dover CT16 1SG, Kent			
Drawing Title: Existing Second Floor and Roof Plan			
PLANNING ISSUE			
Scale: 1:100 @ A3	Date: March '24	Drawn By: ES	
Drawing No.: 24.2044.PL03		Revision: /	