

The copyright of this drawing remains the property of Urban Surveying & Design Limited and it may not be reproduced without the express permission of Urban Surveying & Design Limited.  
 Use figured dimensions in preference to scaled dimensions. Verify all dimensions on site and advise Urban Surveying and Design Limited of any discrepancies before commencing works on site.

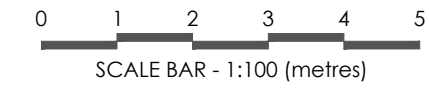

Proposed Rear (Souyh-East) Elevation

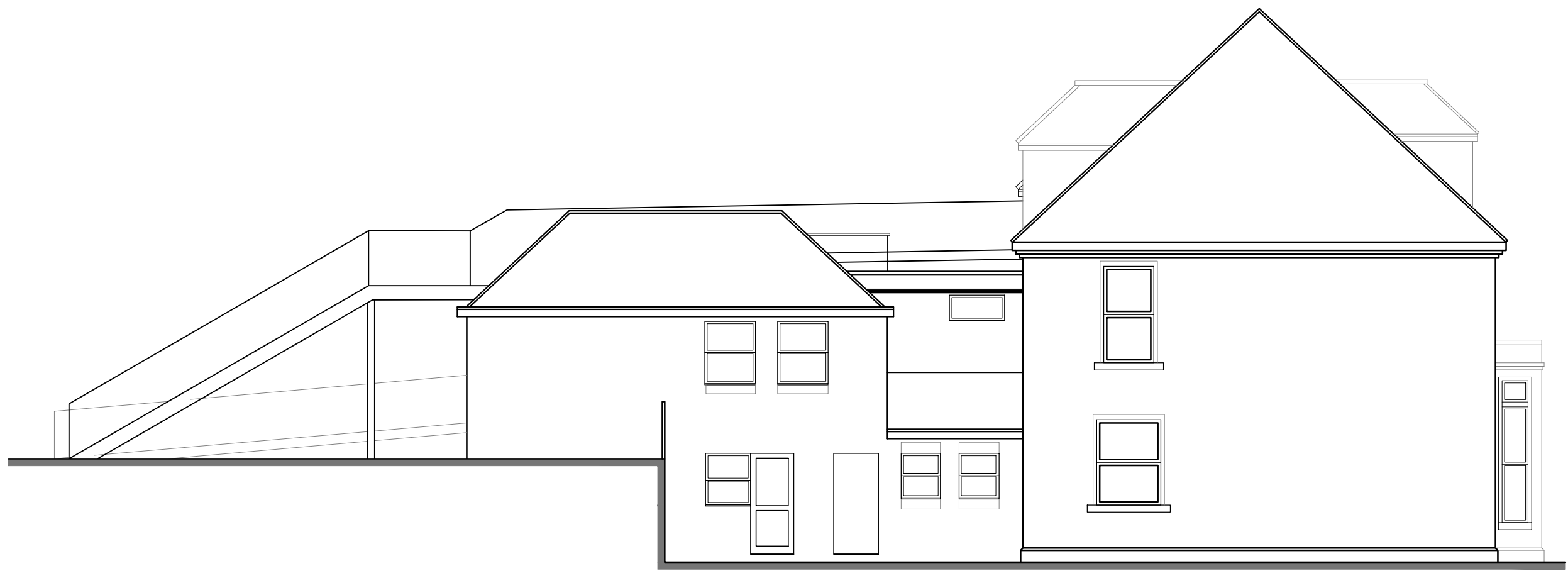

Proposed Side (North-East) Elevation

Rev	Description	Date	By
 Chartered Building Surveyors • Architecture • Project Management			
 The Old Bakery, 22 Church Street, St. Peters, Broadstairs, Kent, CT10 2TT Tel: 01843 867507 E-mail: info@urban-surveying.com Website: www.urban-surveying.com			
Client Details: Avondalecare Kent Ltd. Mr. A. Waters			
Project Details: Castle Mount Lodge, Taswell Street, Dover CT16 1SG, Kent			
Drawing Title: Proposed Rear and Side Elevations			
<b>PLANNING ISSUE</b>			
Scale: 1:100 @ A3	Date: March '24	Drawn By: ES	
Drawing No.: 24.2044.PL09		Revision: /	