

Existing Rear (South-East) Elevation

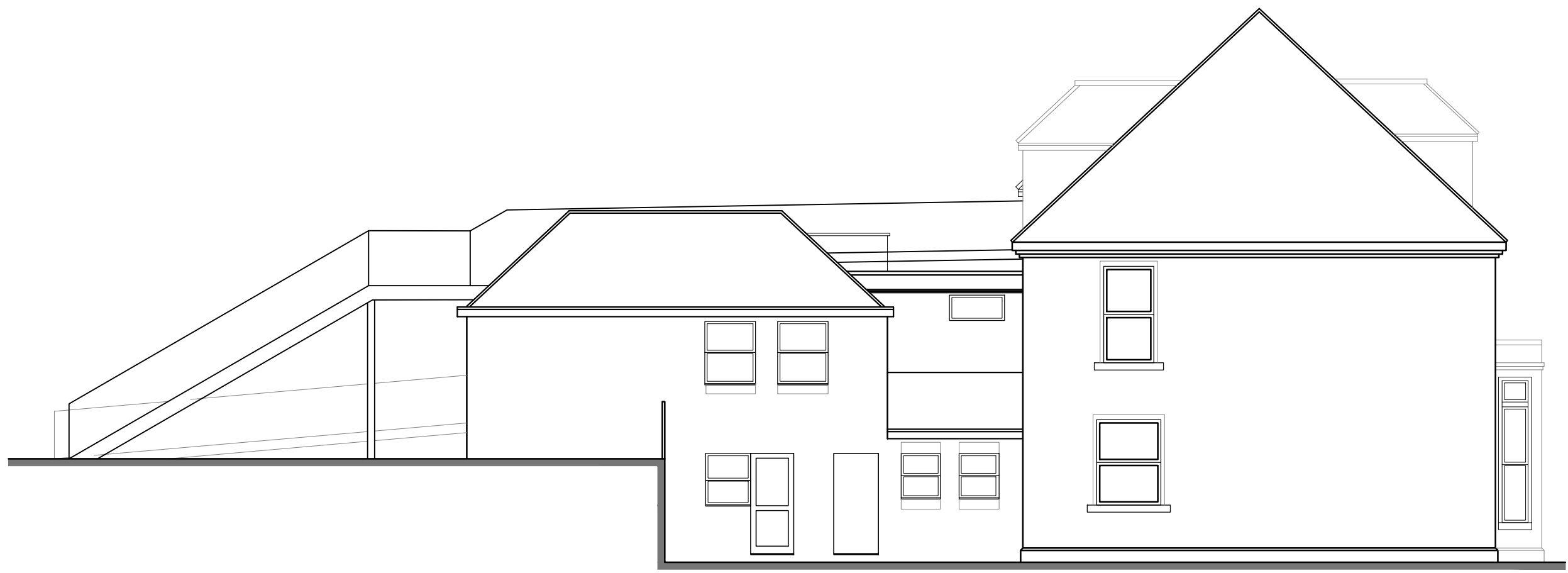

Existing Side (North-East) Elevation

Rev	Description	Date	By
 Chartered Building Surveyors • Architecture • Project Management			
 The Old Bakery, 22 Church Street, St. Peters, Broadstairs, Kent, CT10 2TT Tel: 01843 867507 E-mail: info@urban-surveying.com Website: www.urban-surveying.com			
Client Details: Avondalecare Kent Ltd. Mr. A. Waters			
Project Details: Castle Mount Lodge, Taswell Street, Dover CT16 1SG, Kent			
Drawing Title: Existing Rear and Side Elevations			
PLANNING ISSUE			
Scale: 1:100 @ A3	Date: March '24	Drawn By: ES	
Drawing No.: 24.2044.PL05		Revision: /	