

The copyright of this drawing remains the property of Urban Surveying & Design Limited and it may not be reproduced without the express permission of Urban Surveying & Design Limited.
Use figured dimensions in preference to scaled dimensions. Verify all dimensions on site and advise Urban Surveying and Design Limited of any discrepancies before commencing works on site.

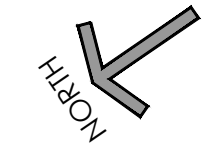

Legend:
Existing
Proposed

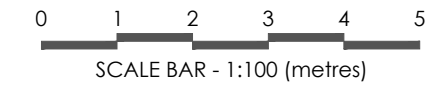
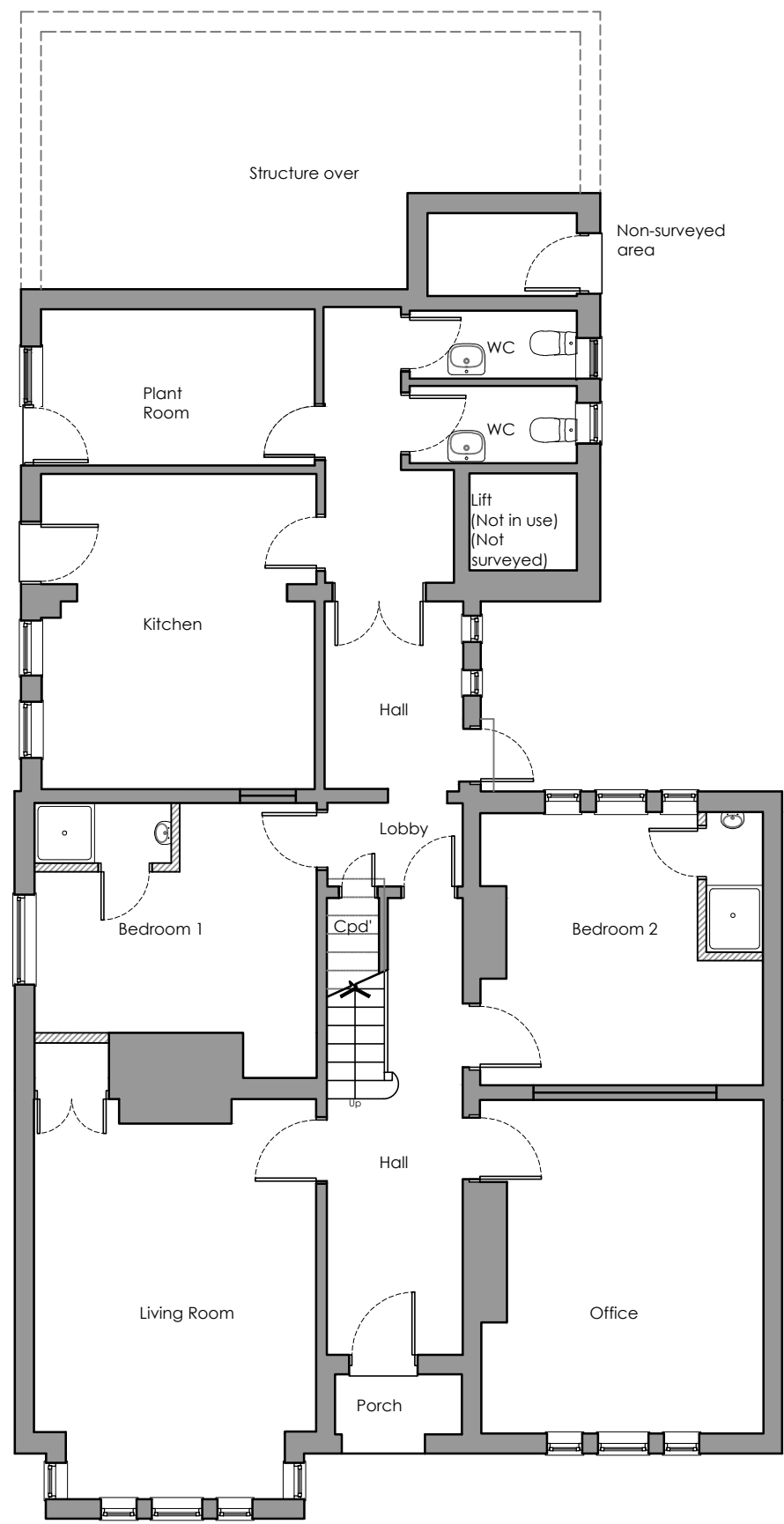

Proposed Ground Floor Plan

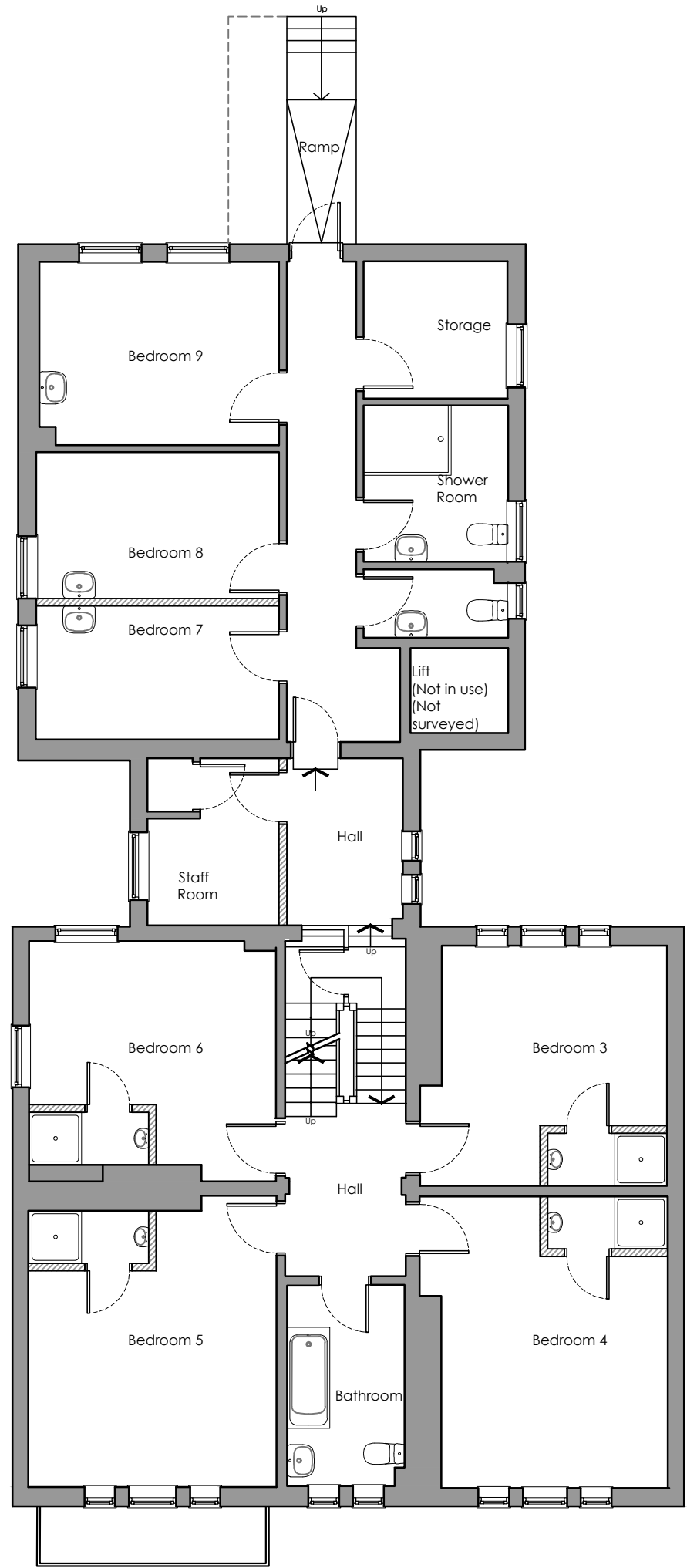

Proposed First Floor Plan

Rev	Description	Date	By
A	FF layout revised according to the client's comments	27.03.2024	ES

Urban Surveying & Design
Chartered Building Surveyors • Architecture • Project Management



The Old Bakery, 22 Church Street,
St. Peters, Broadstairs, Kent, CT10 2TT
Tel: 01843 867507
E-mail: info@urban-surveying.com
Website: www.urban-surveying.com

Client Details:
Avondalecare Kent Ltd.
Mr. A. Waters

Project Details:
Castle Mount Lodge, Taswell Street,
Dover CT16 1SG, Kent

Drawing Title:
Proposed
Ground and First Floor

PLANNING ISSUE

Scale: 1:100 @ A3	Date: March '24	Drawn By: ES
Drawing No.: 24.2044.PL06	Revision: A	