

The copyright of this drawing remains the property of Urban Surveying & Design Limited and it may not be reproduced without the express permission of Urban Surveying & Design Limited.  
Use figured dimensions in preference to scaled dimensions. Verify all dimensions on site and advise Urban Surveying and Design Limited of any discrepancies before commencing works on site.

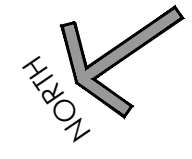

**Legend:**  
Existing  
Proposed

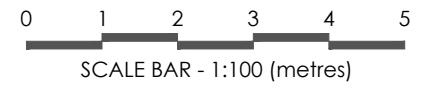
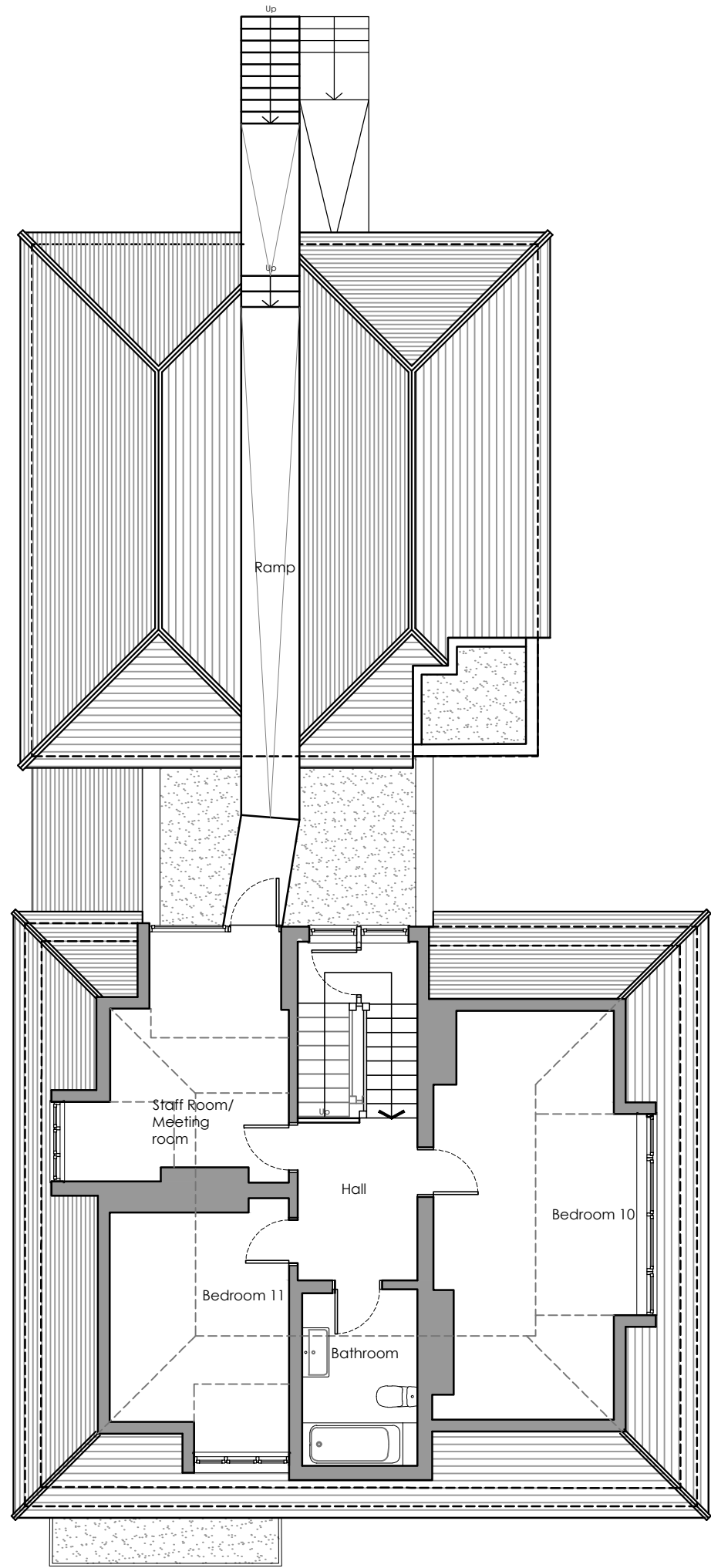

Proposed Second Floor Plan

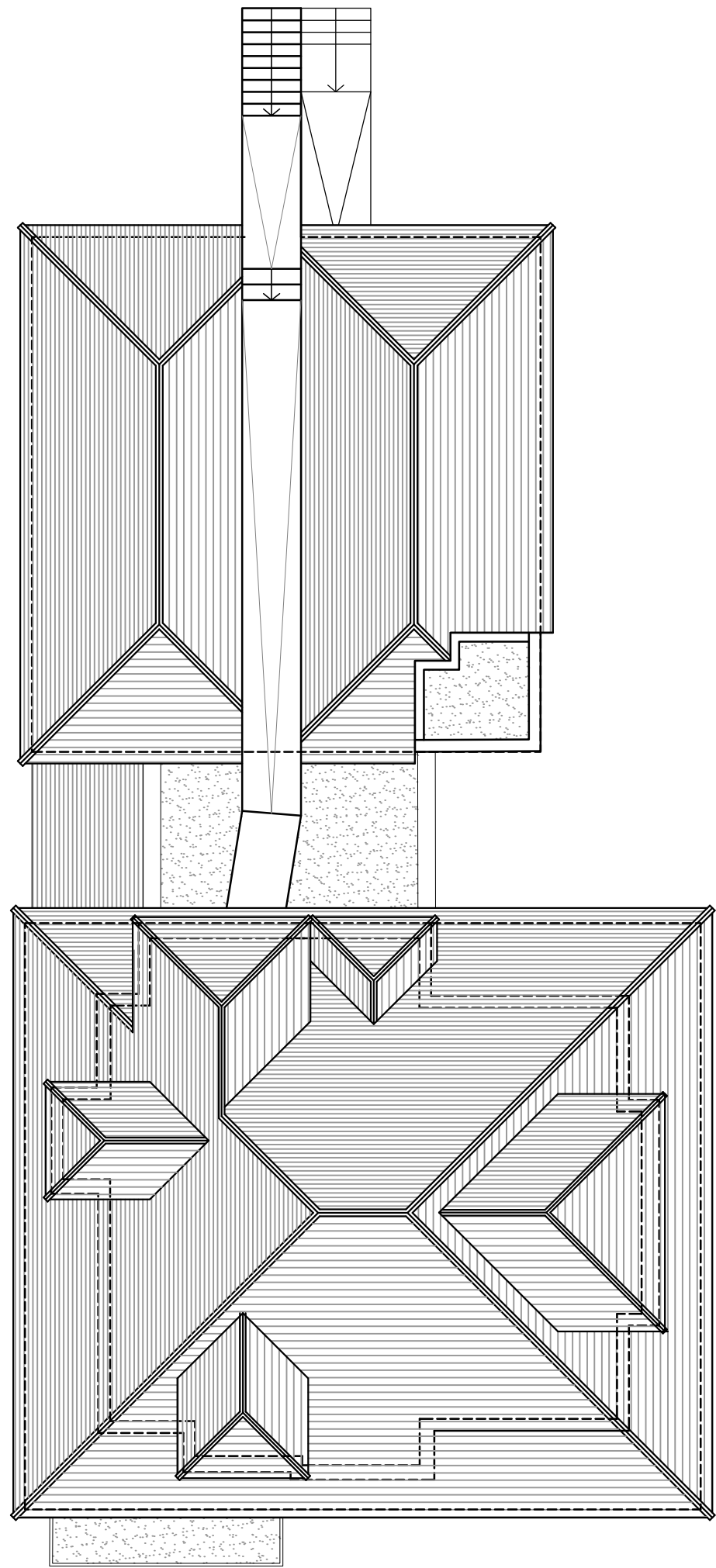

Proposed Roof Plan

Rev	Description	Date	By
A	FF layout revised according to the client's comments	27.03.2024	ES

**Urban** Surveying & Design  
Chartered Building Surveyors • Architecture • Project Management



The Old Bakery, 22 Church Street,  
St. Peters, Broadstairs, Kent, CT10 2TT  
Tel: 01843 867507  
E-mail: info@urban-surveying.com  
Website: www.urban-surveying.com

Client Details:  
Avondalecare Kent Ltd.  
Mr. A. Waters

Project Details:  
Castle Mount Lodge, Taswell Street,  
Dover CT16 1SG, Kent

Drawing Title:  
Proposed  
Second Floor and Roof Plan

**PLANNING ISSUE**

Scale: 1:100 @ A3	Date: March '24	Drawn By: ES
Drawing No.: 24.2044.PL07	Revision: A	