

DO NOT SCALE FROM THIS DRAWING. ALL DIMENSIONS ARE TO BE CHECKED ON SITE. THIS DRAWING IS TO BE READ IN CONJUNCTION WITH ALL CONSULTANTS INFORMATION.

©THIS DRAWING IS THE COPYRIGHT OF SMITH GROUP (KENT) LIMITED AND SHOULD NOT BE COPIED OR REPRODUCED WITHOUT WRITTEN CONSENT. ALL RIGHTS RESERVED.



info@smithgrouppltd.co.uk
01304 351 445
www.smithgrouppltd.co.uk

GENERAL NOTES:

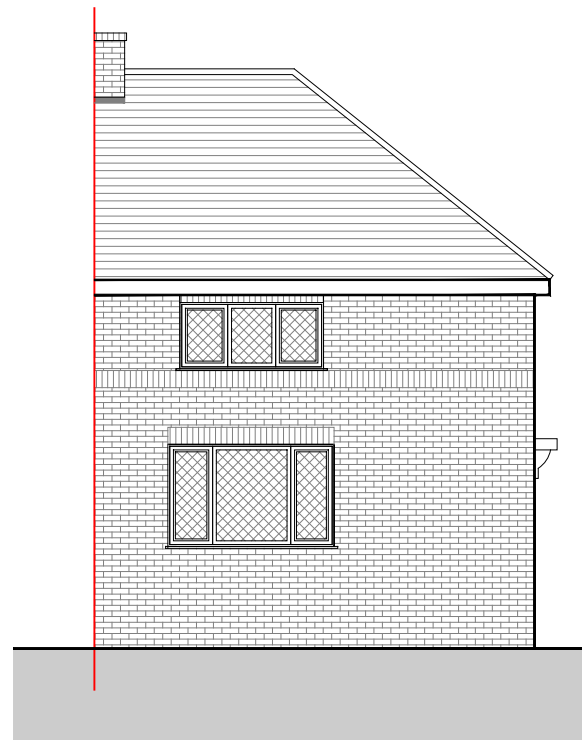

EXISTING FRONT ELEVATION

1:100 @ A3

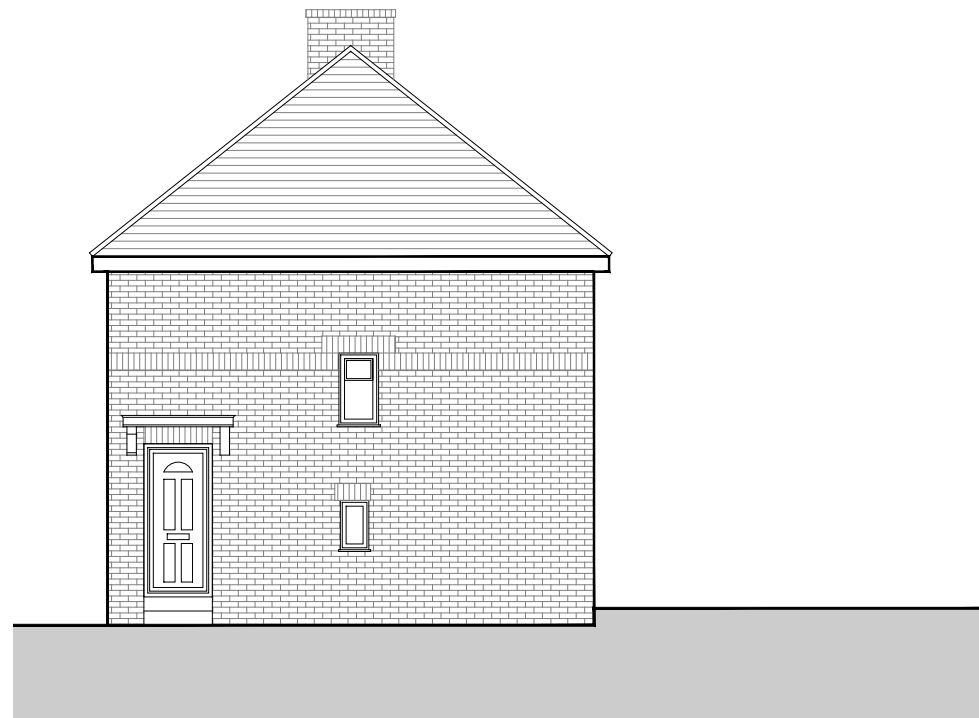
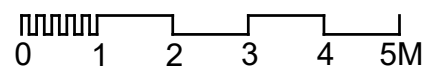

EXISTING SIDE 1 ELEVATION

1:100 @ A3

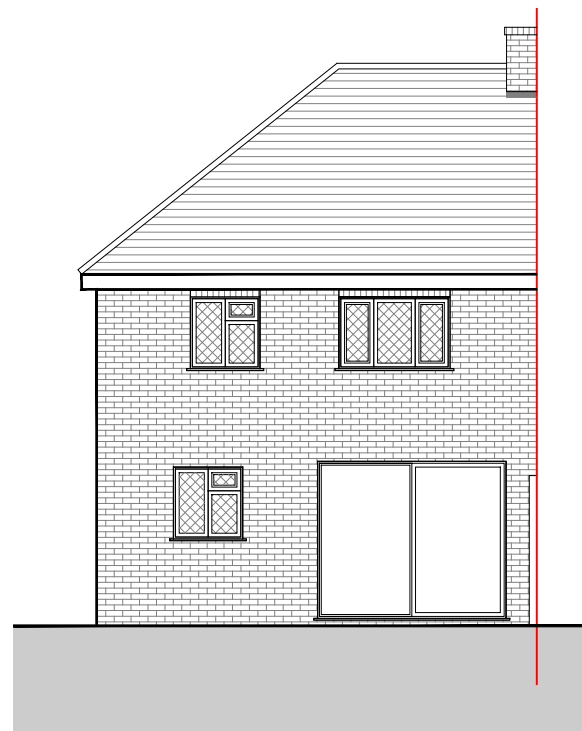
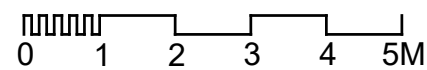

EXISTING REAR ELEVATION

1:100 @ A3

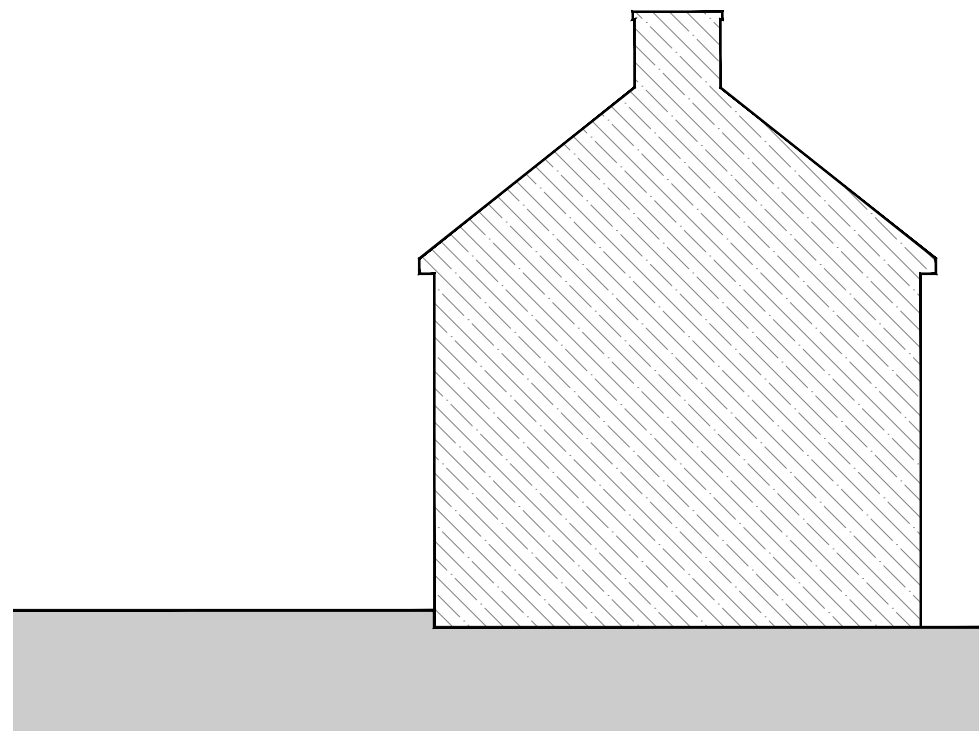
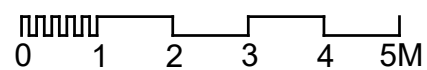

EXISTING SIDE 2 ELEVATION

1:100 @ A3

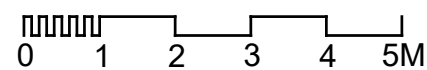

REV	DATE	DESCRIPTION



PROJECT: 57 REDSULL AVENUE, DEAL	
DESCRIPTION: TWO STOREY REAR EXTENSION	
DRAWING TITLE: EXISTING ELEVATIONS	
SCALE: 1:100 @ A3	DRAWN BY: TS
DATE DRAWN: APRIL 2024	CLIENT: AF
STATUS: PLANNING	
DRAWING NUMBER: 24.146.003.A3.PL	REVISION: