

DO NOT SCALE FROM THIS DRAWING. ALL DIMENSIONS ARE TO BE CHECKED ON SITE. THIS DRAWING IS TO BE READ IN CONJUNCTION WITH ALL CONSULTANTS INFORMATION.

©THIS DRAWING IS THE COPYRIGHT OF SMITH GROUP (KENT) LIMITED AND SHOULD NOT BE COPIED OR REPRODUCED WITHOUT WRITTEN CONSENT. ALL RIGHTS RESERVED.



info@smithgrouppltd.co.uk
01304 351 445
www.smithgrouppltd.co.uk

GENERAL NOTES:

- INDICATES EXISTING WALLS TO BE RETAINED
- INDICATES EXISTING WALLS TO BE DEMOLISHED
- INDICATES NEW WALLS

REV	DATE	DESCRIPTION

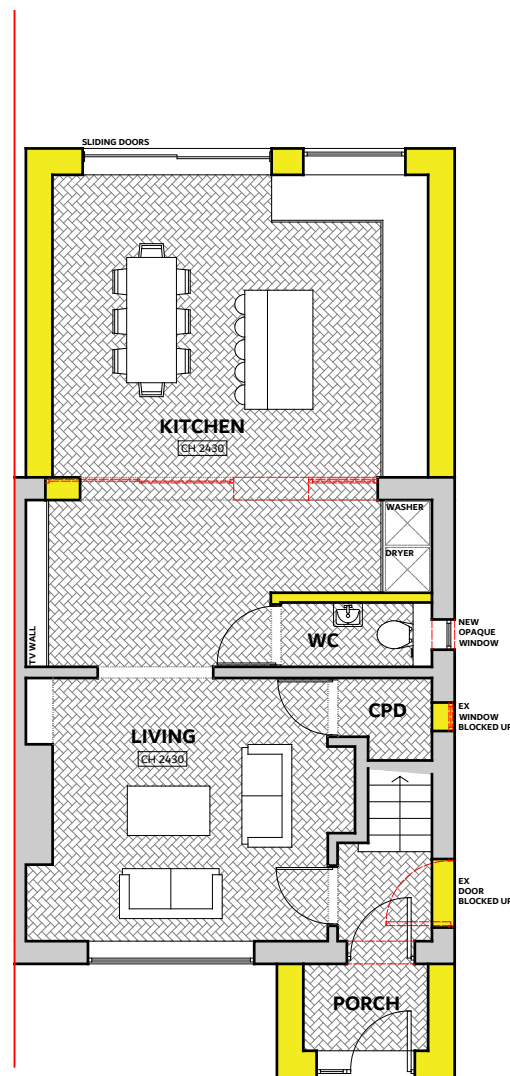

PROPOSED GROUND FLOOR PLAN

1:100 @ A3

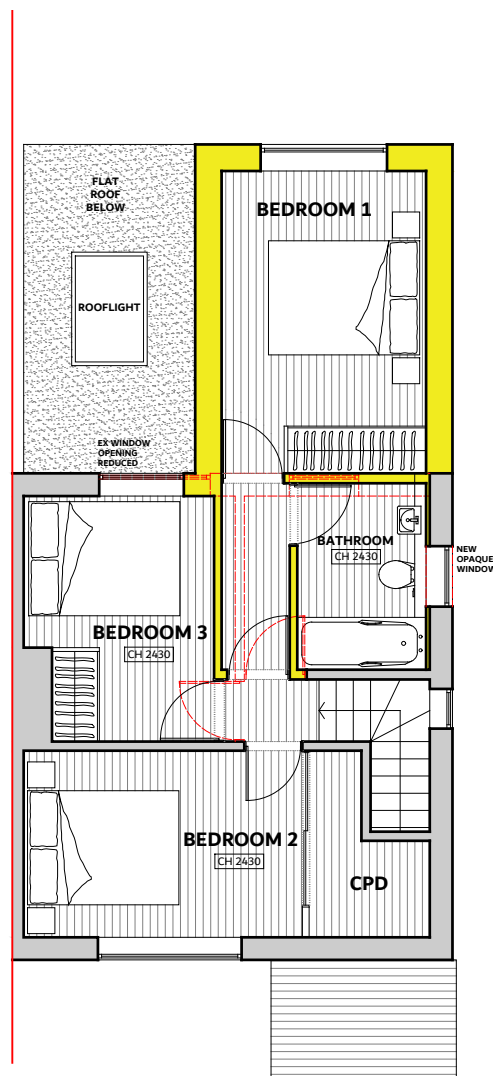
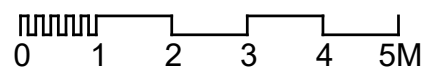

PROPOSED FIRST FLOOR PLAN

1:100 @ A3

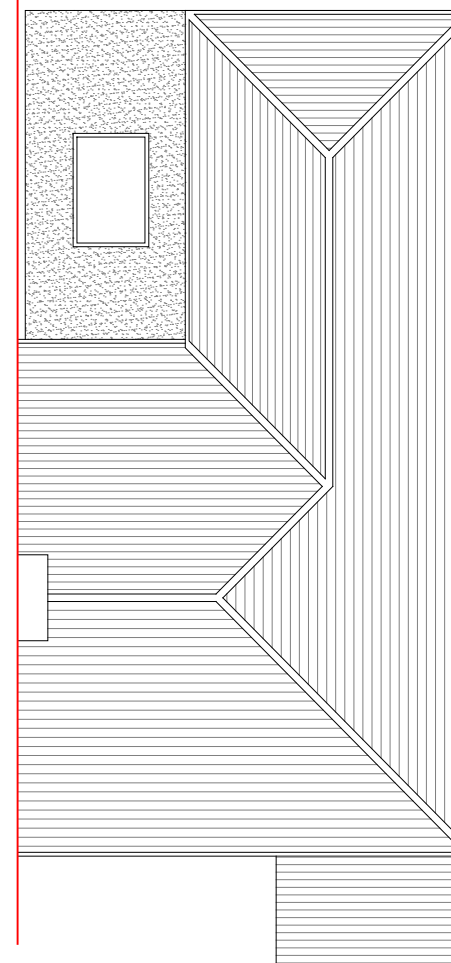
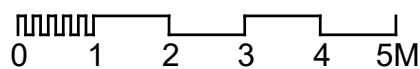

PROPOSED ROOF PLAN

1:100 @ A3

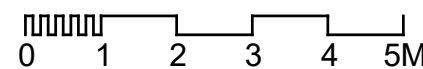

PROJECT: 57 REDSULL AVENUE, DEAL	
DESCRIPTION: TWO STOREY REAR EXTENSION	
DRAWING TITLE: PROPOSED FLOOR PLANS	
SCALE: 1:100 @ A3	DRAWN BY: TS
DATE DRAWN: APRIL 2024	CLIENT: AF
STATUS: PLANNING	
DRAWING NUMBER: 24.146.004.A3.PL	REVISION: