

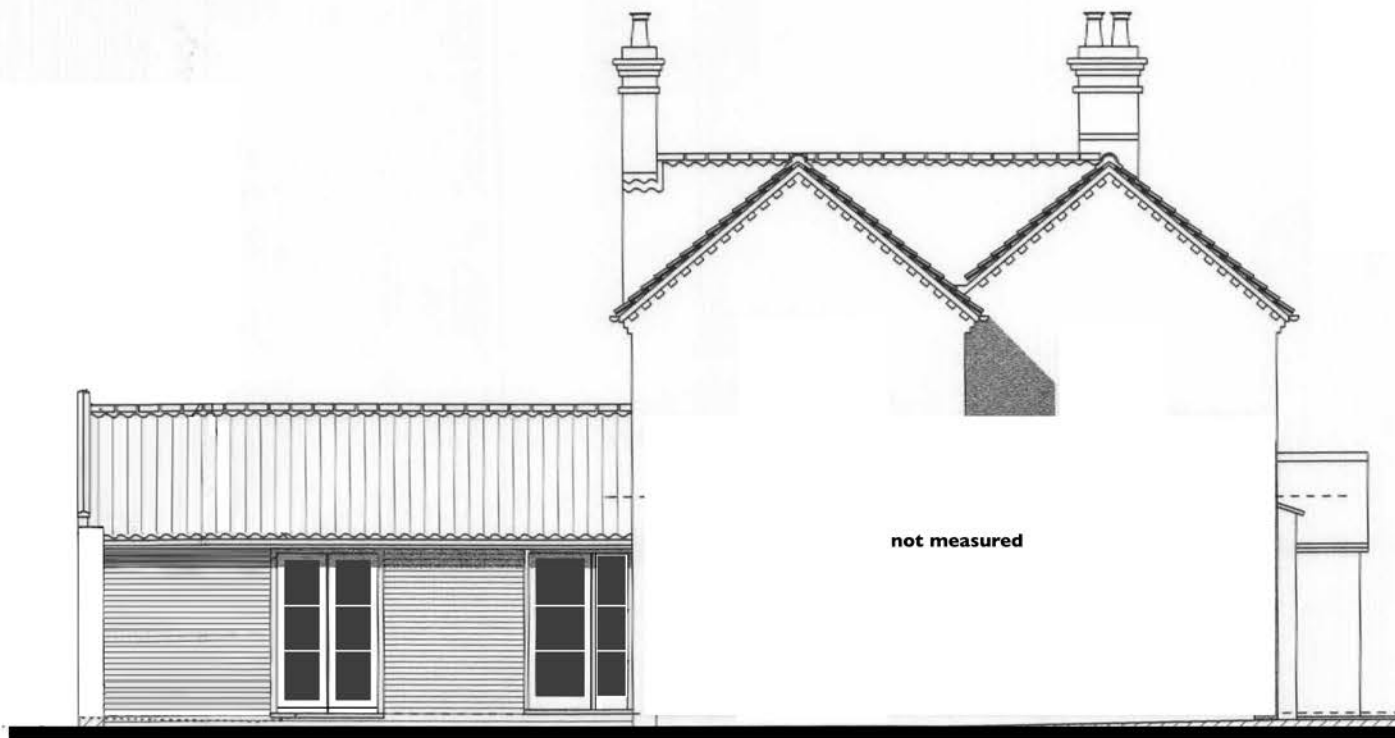

:: North West :: Existing :: 1:100 at A3 ::

Existing Appearance:

Roof: Semi glazed pantiles colour: black
Walls to Garage: Red face brickwork in lime mortar
Joinery: Timber with white painted finish



:: South East :: 1:100 at A3 ::

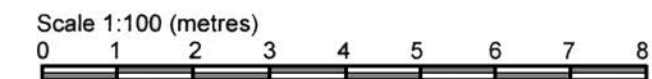

**Conversion of Garage to Accommodation
 at 14 Wharton Street Bungay
 for Mr and Mrs David Trafford**

© 
JOHN PUTMAN
 ARCHITECTURAL DESIGN + PLANNING
 The Hollies :: Station Road :: Earsham
 Bungay :: Suffolk :: NR35 2TS
 johnputman1@btconnect.com :: 01986 892454

**Existing Elevations
 Scale: 1:100 at A3
 Drg.No.2341.3**