

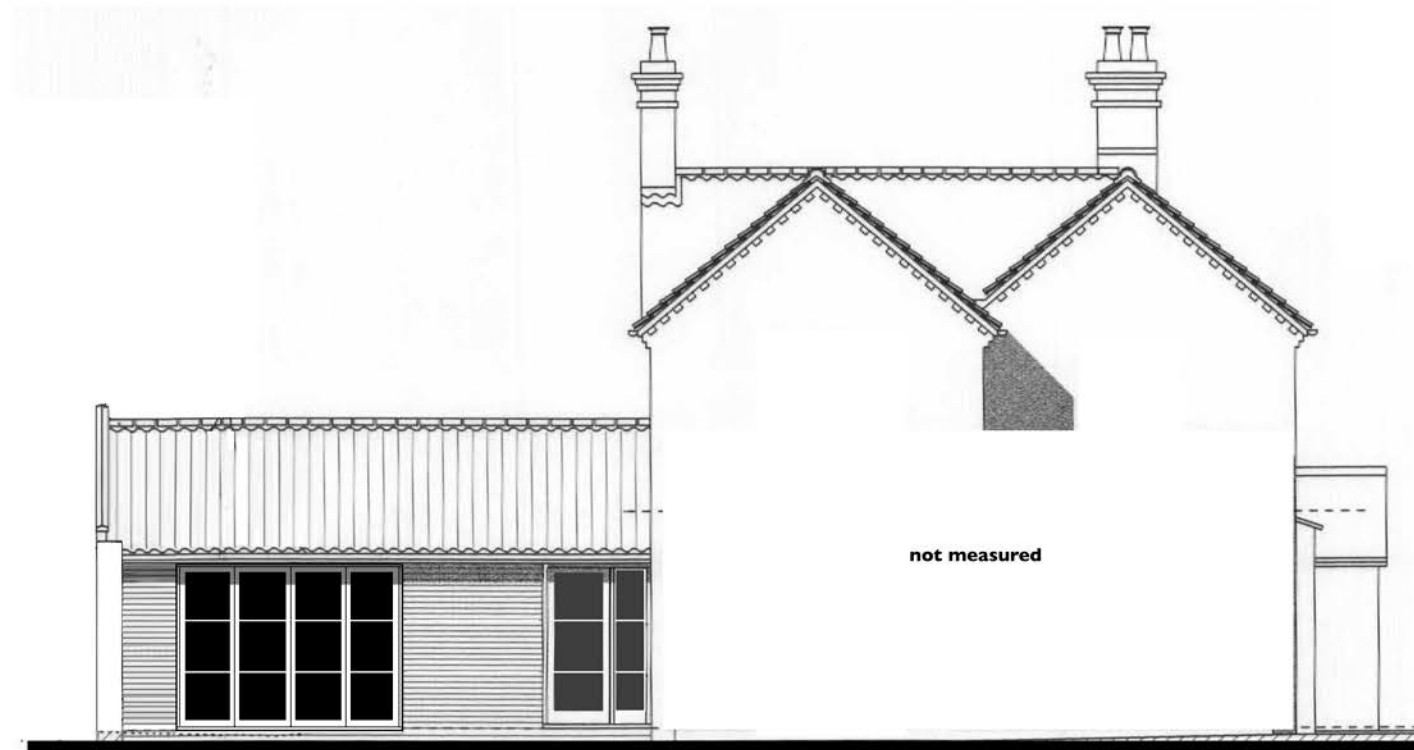

new window in new opening with soldier course over
 remove roller shutter door; infill opening with new sw timber window + red face brickwork panel to match existing recessed 40mm

:: North West :: Proposed :: 1:100 at A3 ::



PVCu slide/fold door in modified opening under new lintel

:: South East :: Proposed :: 1:100 at A3 ::

Proposed Appearance:

Roof: No change
Walls: Red face brickwork in lime mortar to match existing
Joinery: Timber with white painted finish to match existing
PVCu to rear (South East) elevation

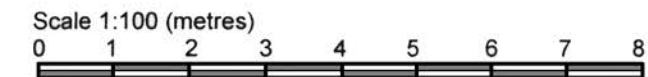

**Conversion of Garage to Accommodation
 at 14 Wharton Street Bungay
 for Mr and Mrs David Trafford**

© 
JOHN PUTMAN
 ARCHITECTURAL DESIGN + PLANNING
 The Hollies :: Station Road :: Earsham
 Bungay :: Suffolk :: NR35 2TS
 johnputman1@btconnect.com :: 01986 892454

**Proposed Elevations
 Scale: 1:100 at A3
 Drg.No.2341.4**