

EXISTING FIRST FLOOR PLAN 1:50

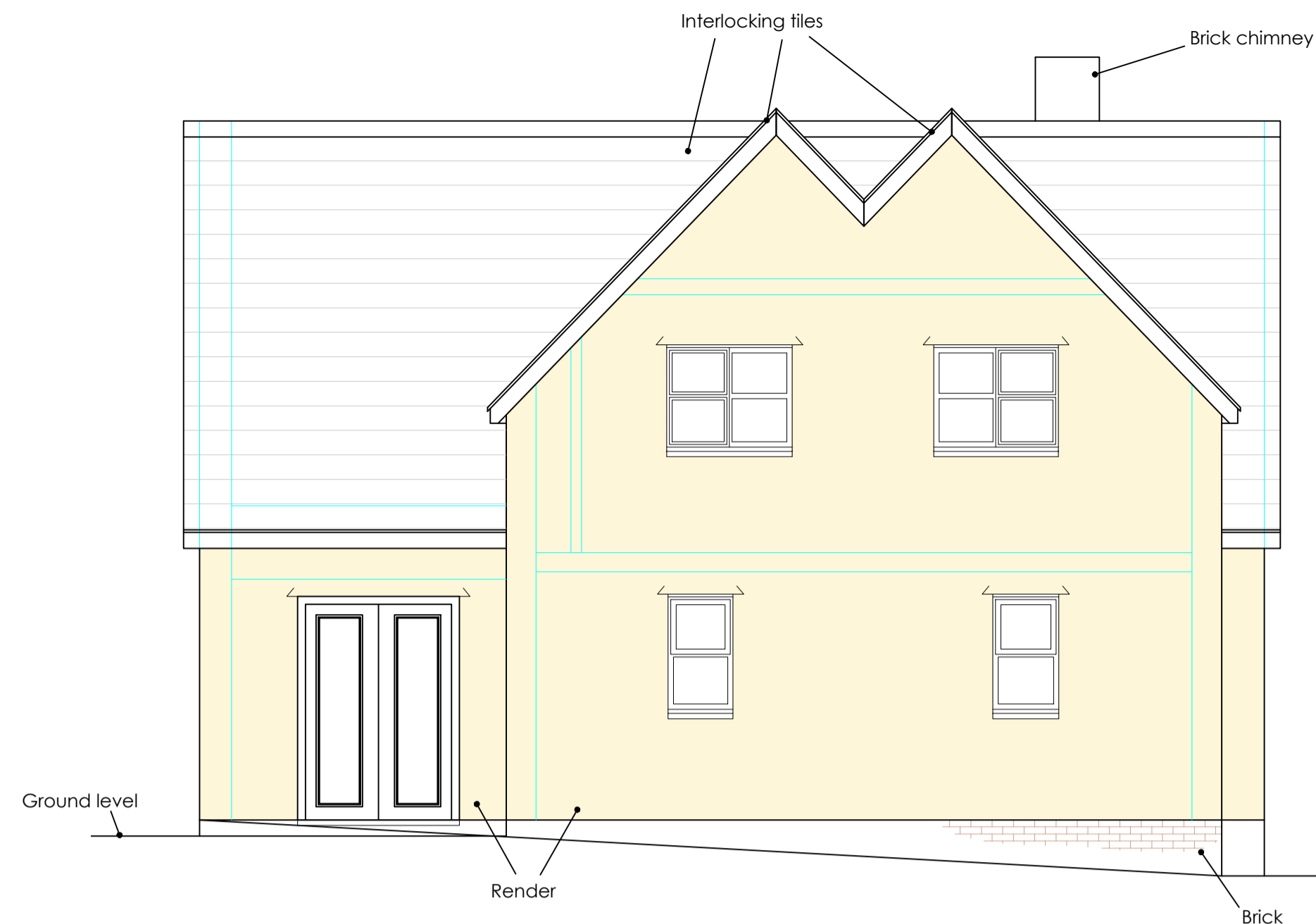

EXISTING SOUTH ELEVATION 1:50

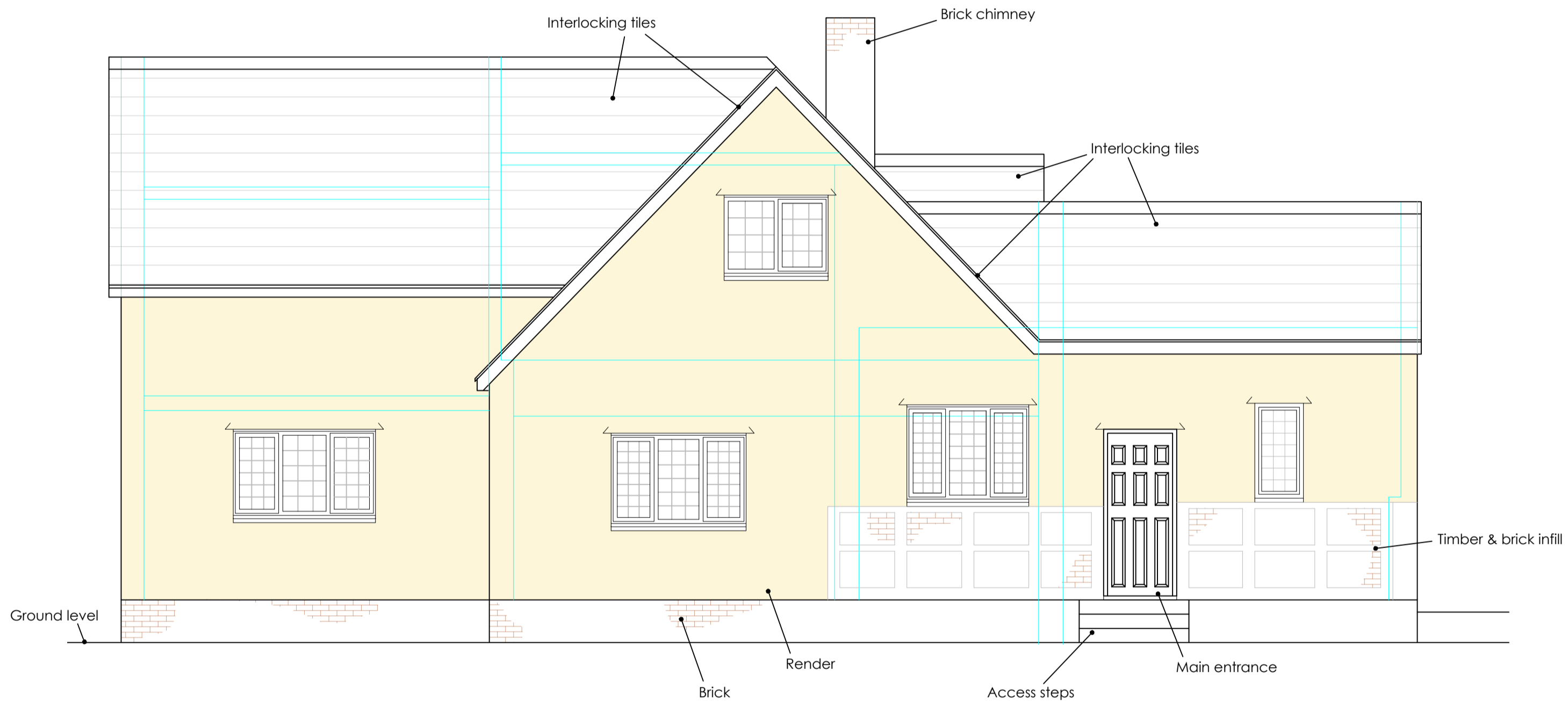

EXISTING EAST ELEVATION 1:50

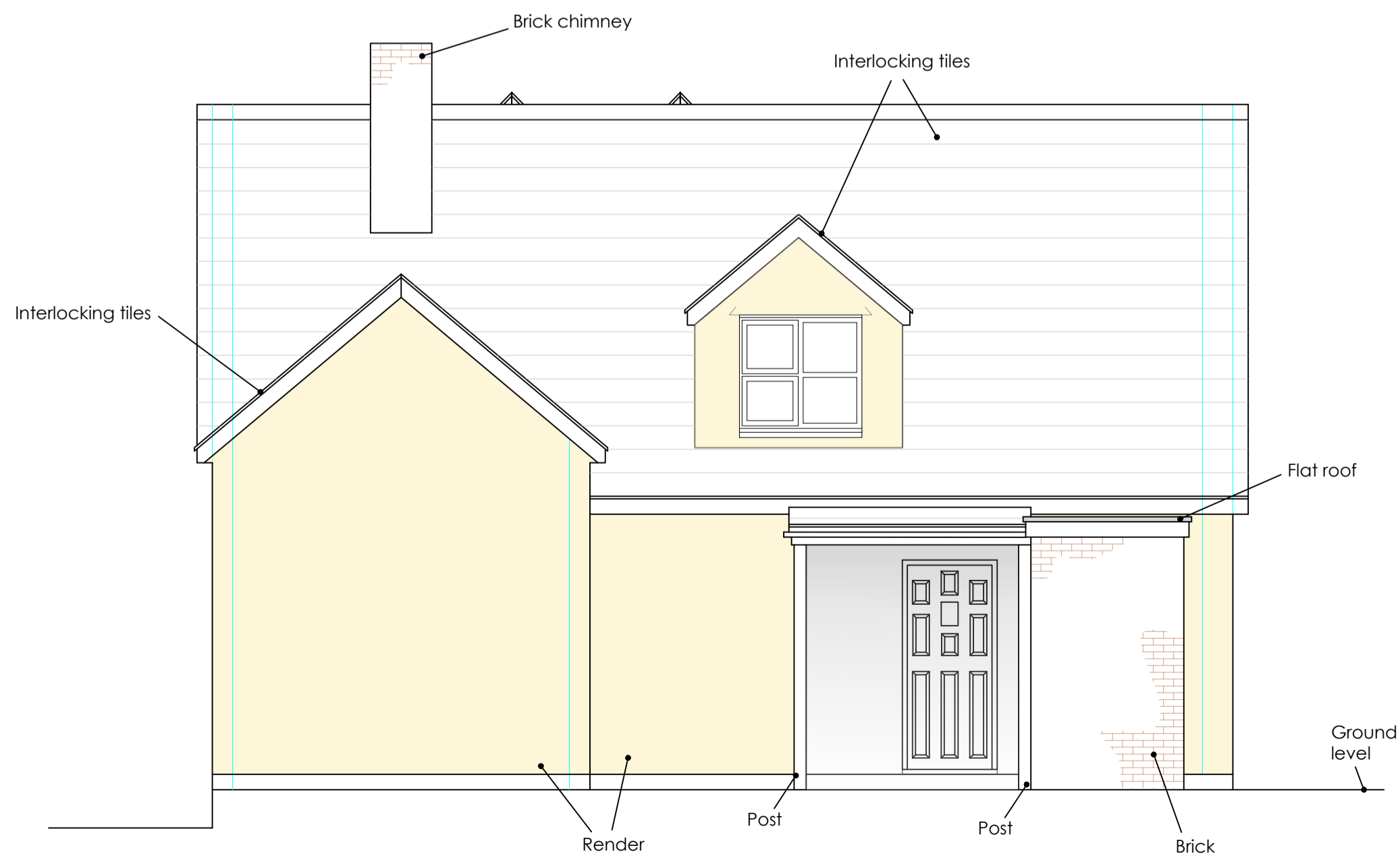

EXISTING NORTH ELEVATION 1:50

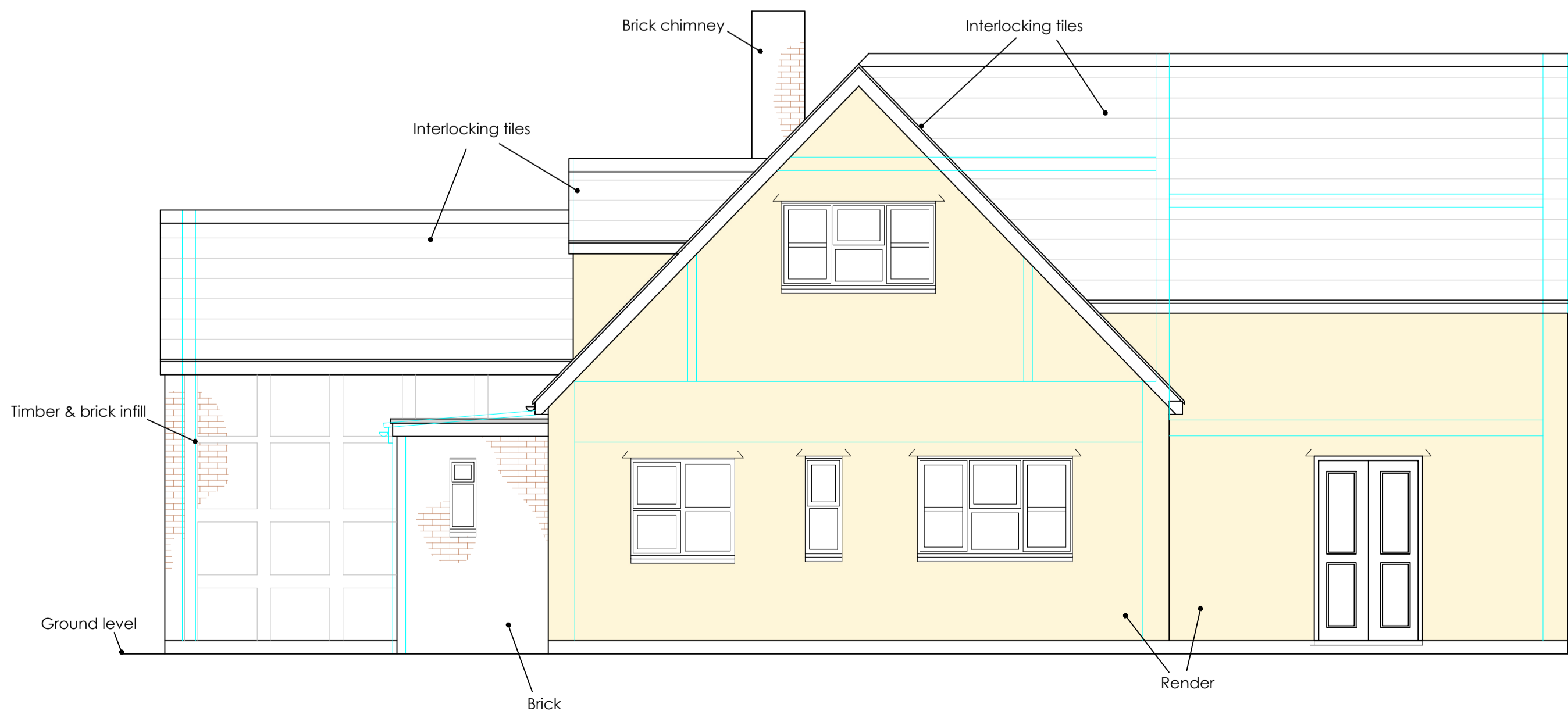

EXISTING WEST ELEVATION 1:50

• NOTES

1. Refer to:

ORIGINAL DRAWING SIZE A1

1.2m @ 1:20 3.0m @ 1:50
 6.0m @ 1:100 12.0m @ 1:200
 30.0m @ 1:500 75.0m @ 1:1250

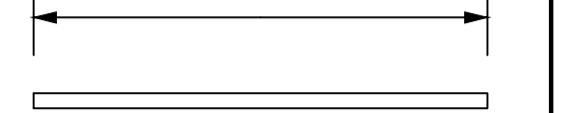

SCALE BAR

Issue Details By Date

• CLIENT
 Davies Group

• JOB LOCATION
 Mantley Lodge, Ross Road,
 Newent, Glos. GL18 1QY

• TITLE
 PROPOSED REPAIR SCHEME
 Existing First Floor Plan
 & Elevations

All dimensions to be checked on site
 This drawing is COPYRIGHT

MDHP 
 Consulting Civil & Structural Engineers
 52 High Street Stonehouse Glos GL10 2NA
 Telephone: 01453 824551
 email: consult@mdhp.co.uk
 website: www.mdhp.co.uk

• DRAWN re • SCALE
 • DATE Dec. 23 1:50

• DRAWING No.
 21973/12