

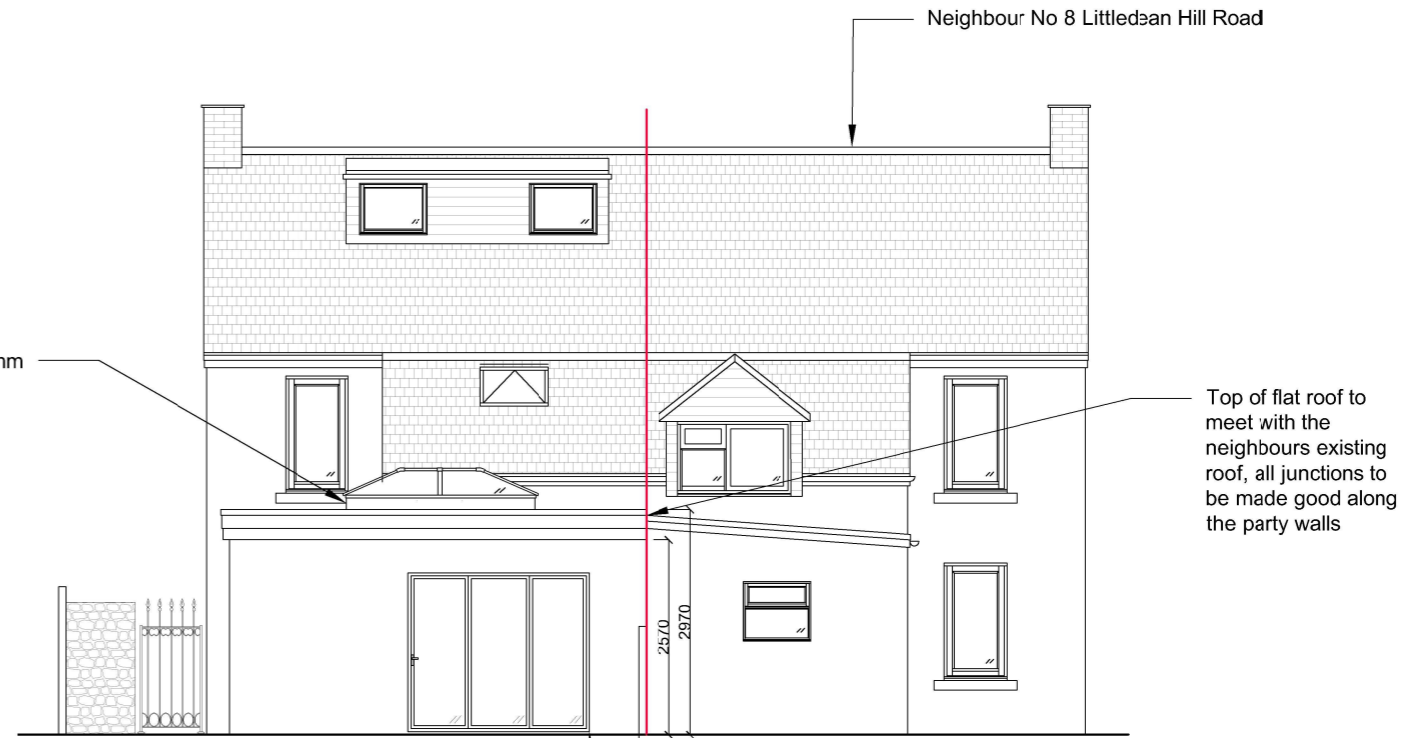

Proposed South East Elevation (Front)  
1:100

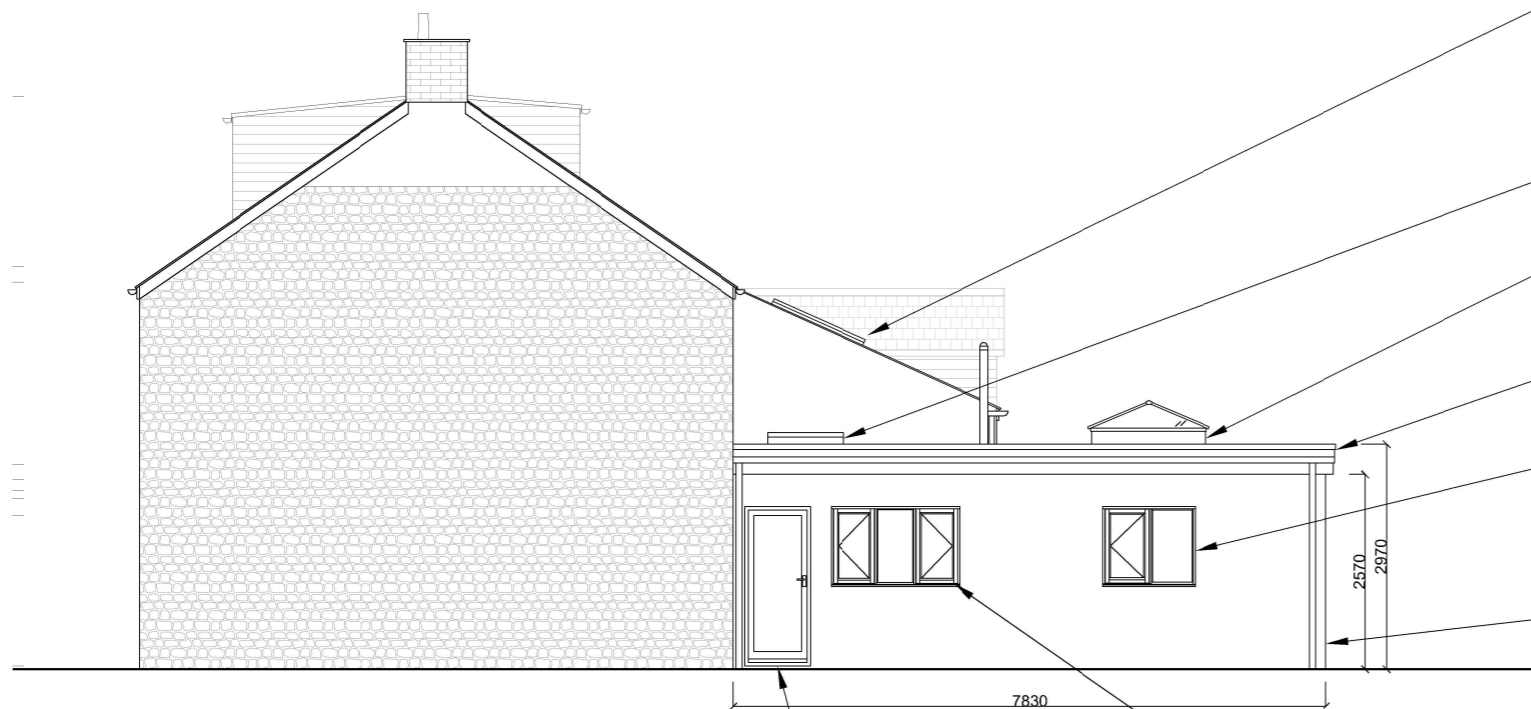

Proposed North West Elevation (Rear)  
1:100



Proposed North East Elevation (Rear)  
1:100

Anthracite grey bi-fold doors  
2400x2100mm

Bathroom sky light obscured glazing  
1000x1000mm in anthracite grey

Kitchen sky light 1000x800mm

Roof lantern 1500x2500mm

EDPM warm flat roof with anthracite  
grey fascias and rainwater disposal

Kitchen window 1200x1050mm in  
anthracite grey

Blockwork construction with a  
smooth white render finish

900x2000mm fully glazed door,  
frame in anthracite grey.

Kitchen window 1700x1050mm in  
anthracite grey

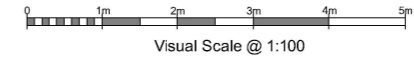
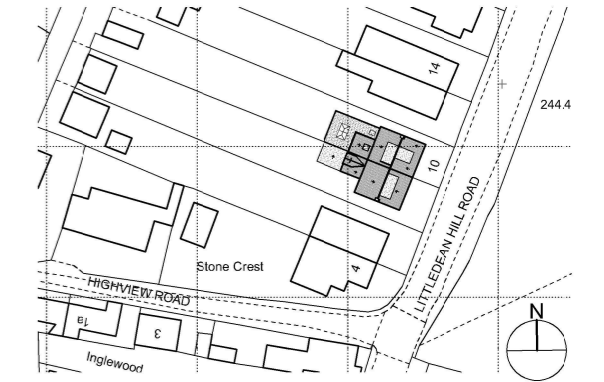

Visual Scale @ 1:100

Project Title: <b>10 Littledean Hill Road</b>	
Client: <b>Allan Watson</b>	
Address: <b>10 Littledean Hill Road Cinderford GL14 2BE</b>	
Drawing Title: <b>Proposed Elevations</b>	
Project No: 1033	Produced by:
Drawing No: EX.PL.1033/030	<b>Forest Hills Design</b>
Revision:	Sarah Hills
Scale: 1:100@A3	sarah@foresthillsdesign.com
Date: March 2024	
<small>This document and its design content is copyright and shall remain the property of Forest Hills Design Ltd. It shall be read in conjunction with all other associated project information including models, specifications, schedules and related consultants documents. Drawings are to be used for planning purposes only. Do not scale from documents. All dimensions to be checked on site. Materials are to be ordered from the site measurements. Report any discrepancies, errors or omissions on this document to Forest Hills Design. This drawing will not be reproduced without the written permission of Forest Hills Design.</small>	