

Proposed First Floor Plan  
1:100

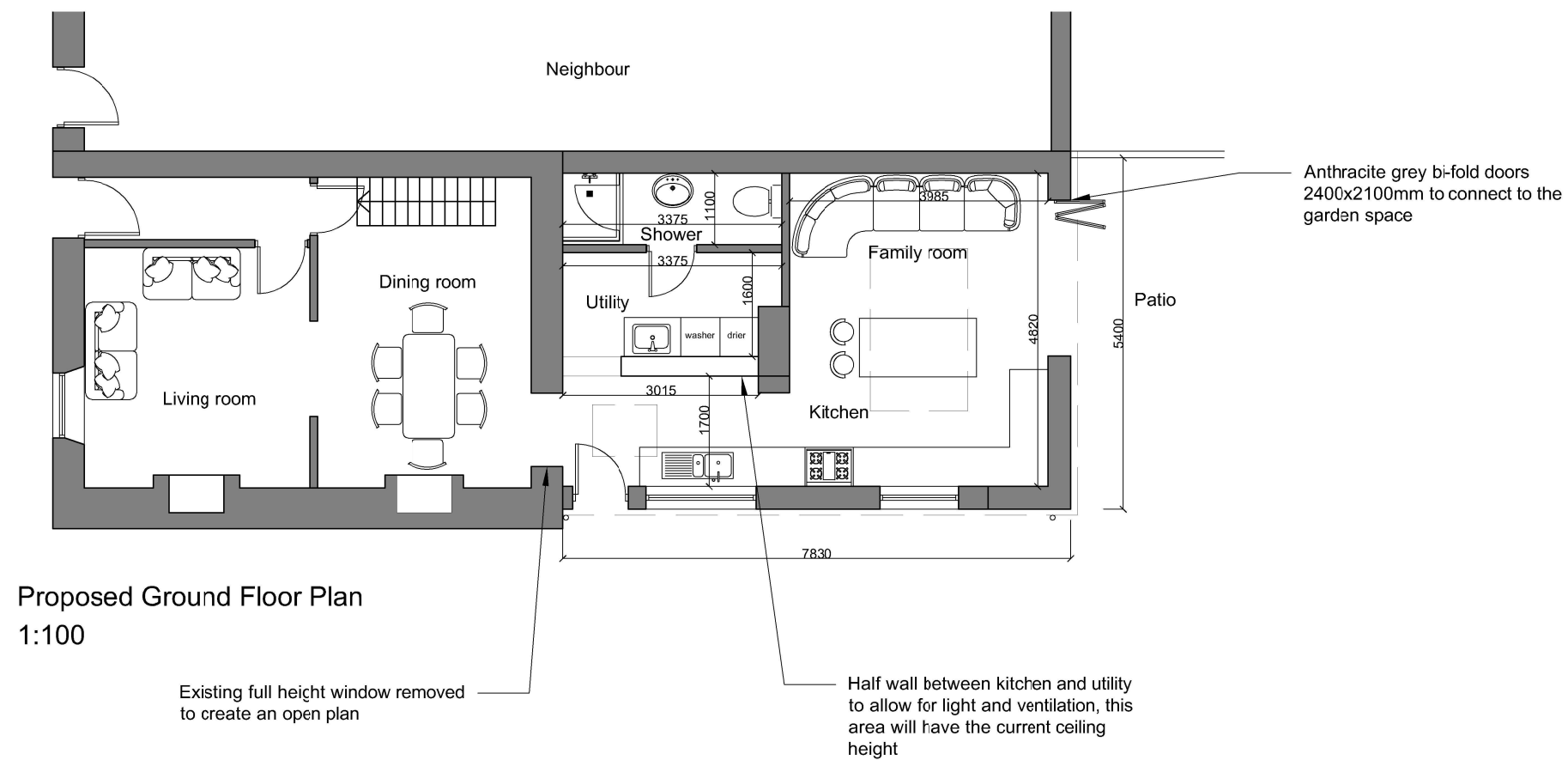

Proposed Ground Floor Plan  
1:100

Project Title: <b>10 Littledean Hill Road</b>	
Client: <b>Allan Watson</b>	
Address: <b>10 Littledean Hill Road Cinderford GL14 2BE</b>	
Drawing Title: <b>Proposed Plans</b>	
Project No: 1033	Produced by:
Drawing No: EX.PL.1033/020	<b>Forest Hills Design</b>
Revision:	Sarah Hills
Scale: 1:100@A3	sarah@foresthillsdesign.com
Date: March 2024	



This document and its design content is copyright and shall remain the property of Forest Hills Design Ltd. It shall be read in conjunction with all other associated project information including models, specifications, schedules and related consultants documents. Drawings are to be used for planning purposes only. Do not scale from documents. All dimensions to be checked on site. Materials are to be ordered from the site measurements. Report any discrepancies, errors or omissions on this document to Forest Hills Design. This drawing will not be reproduced without the written permission of Forest Hills Design.