

Existing First Floor Plan
1:100

Bathroom window to be filled in
and replaced with a skylight

Lean-to to be demolished

Single storey kitchen area to be
demolished

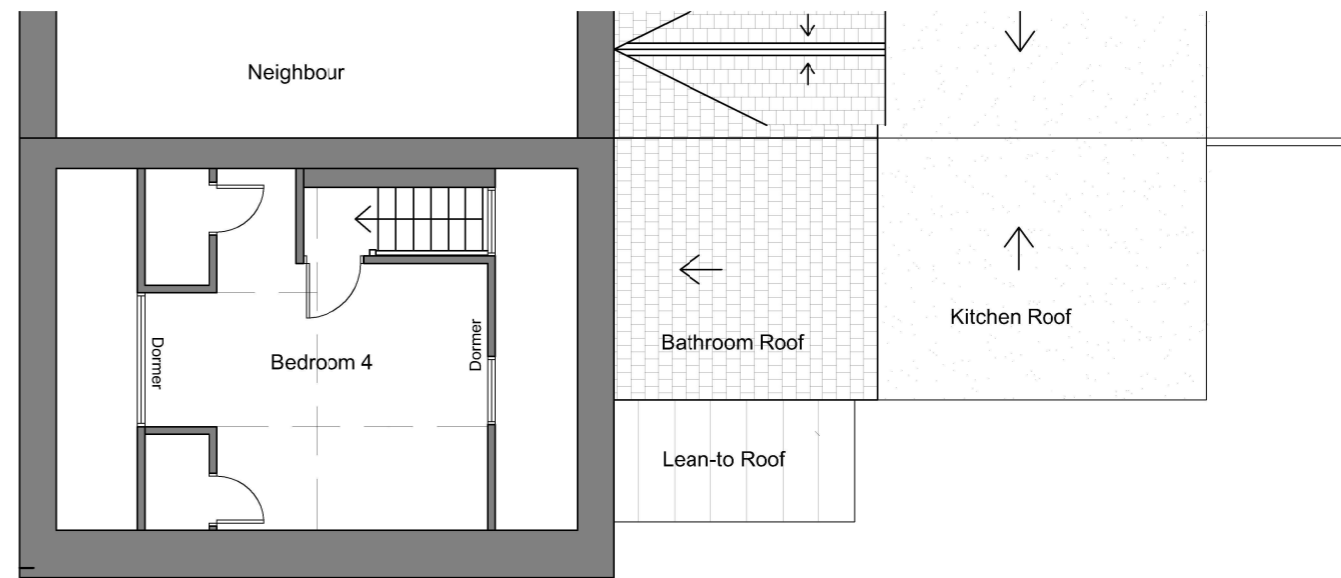

Existing Second Floor Plan
1:100

Lean-to to be demolished

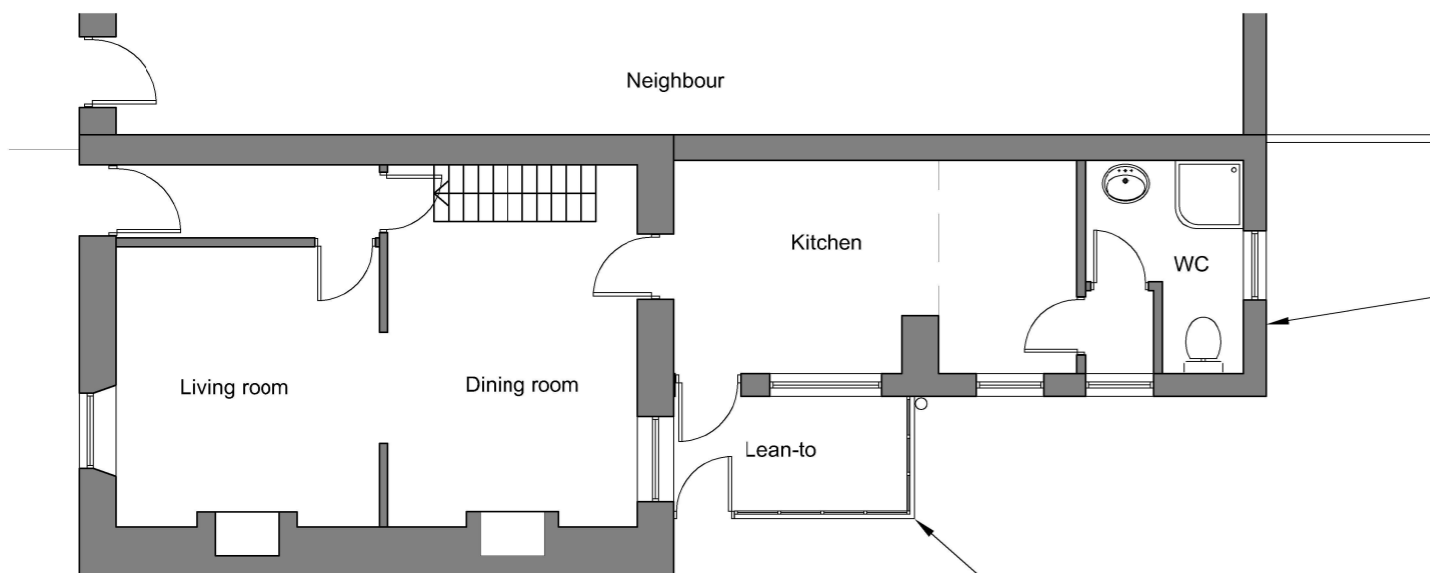

Existing Ground Floor Plan
1:100

Lean-to to be demolished

Single storey part of kitchen area and WC to
be demolished

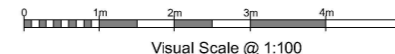

| | |
|--|-----------------------------|
| Project Title: 10 Littledean Hill Road | |
| Client: Allan Watson | |
| Address: 10 Littledean Hill Road Cinderford GL14 2BE | |
| Drawing Title: Existing Plans | |
| Project No: 1033 | Produced by: |
| Drawing No: EX.PL.1033/010 | Forest Hills Design |
| Revision: | Sarah Hills |
| Scale: 1:100@A3 | sarah@foresthillsdesign.com |
| Date: March 2024 | |
| <small>This document and its design content is copyright and shall remain the property of Forest Hills Design Ltd. It shall be read in conjunction with all other associated project information including models, specifications, schedules and related consultants documents. Drawings are to be used for planning purposes only. Do not scale from documents. All dimensions to be checked on site. Materials are to be ordered from the site measurements. Report any discrepancies, errors or omissions on this document to Forest Hills Design. This drawing will not be reproduced without the written permission of Forest Hills Design.</small> | |