

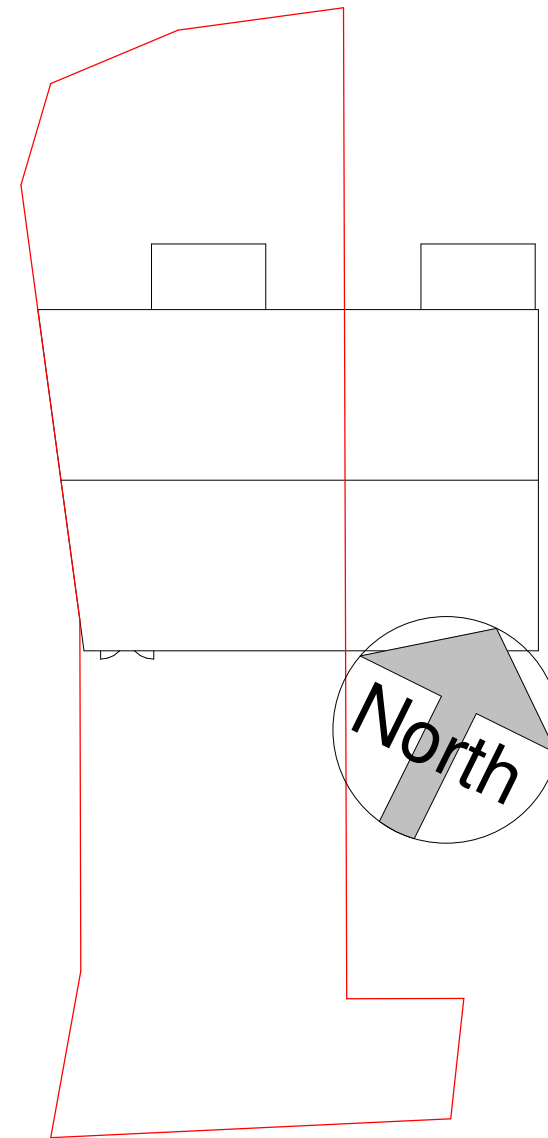

Location Plan

1 : 1250



Site Plan

1 : 200

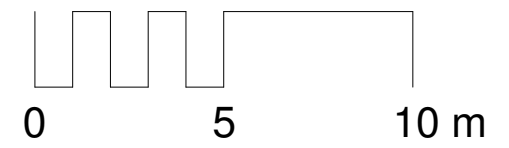

Ash Architectural
www.ash-architectural.com

1 Pottery Cottage
 Coalhall
 KA6 6ND

 tel: 07721612753
 mail: Simon.Ash@Hotmail.co.uk

Mr S McLeod

 Proposed 2 Storey Extension
 121 Forrest Hall Drive
 Springburn

Site and Location Plan		
Date	Mar 24	A1-00
Drawn by	SA	
Checked by	Checker	
		Scale As indicated

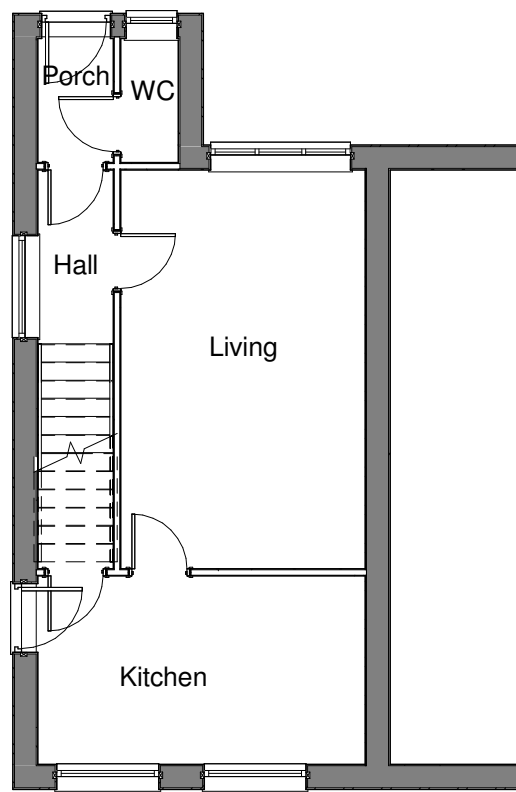

Ground Floor Plans as Existing

1 : 100

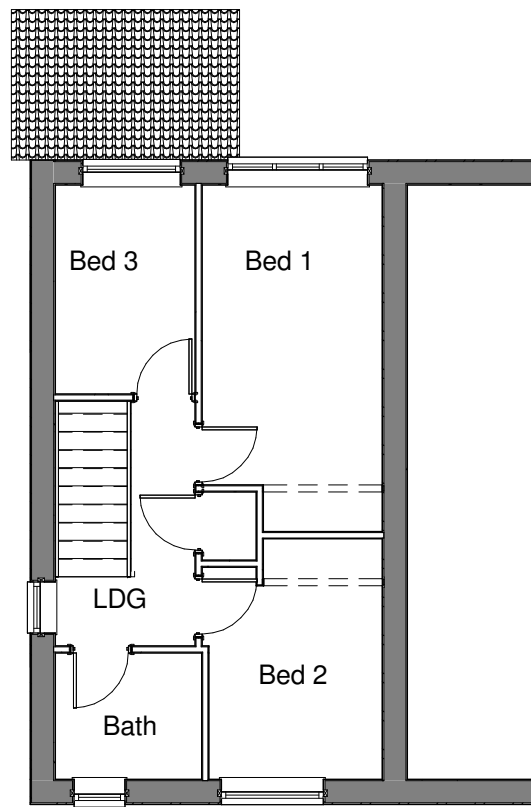

First Floor Plan as Existing

1 : 100

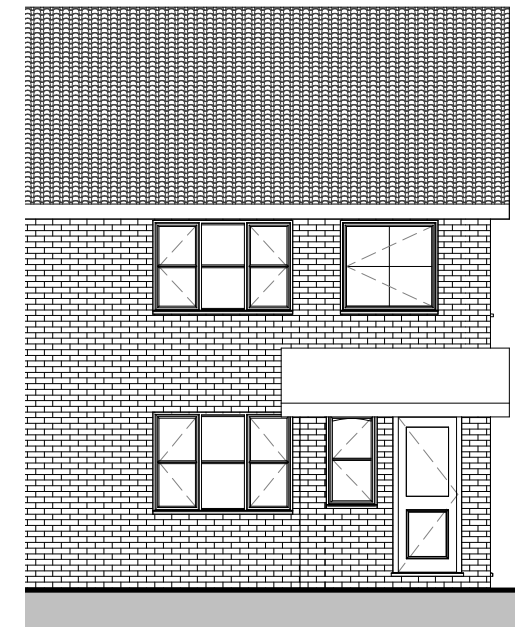
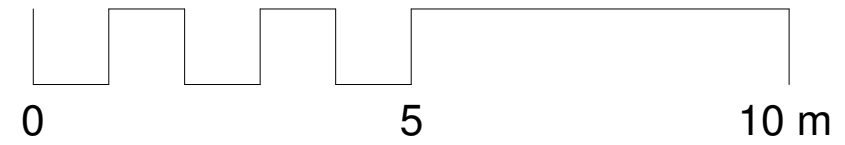

Front Elevation as Existing

1 : 100



Front Perspective

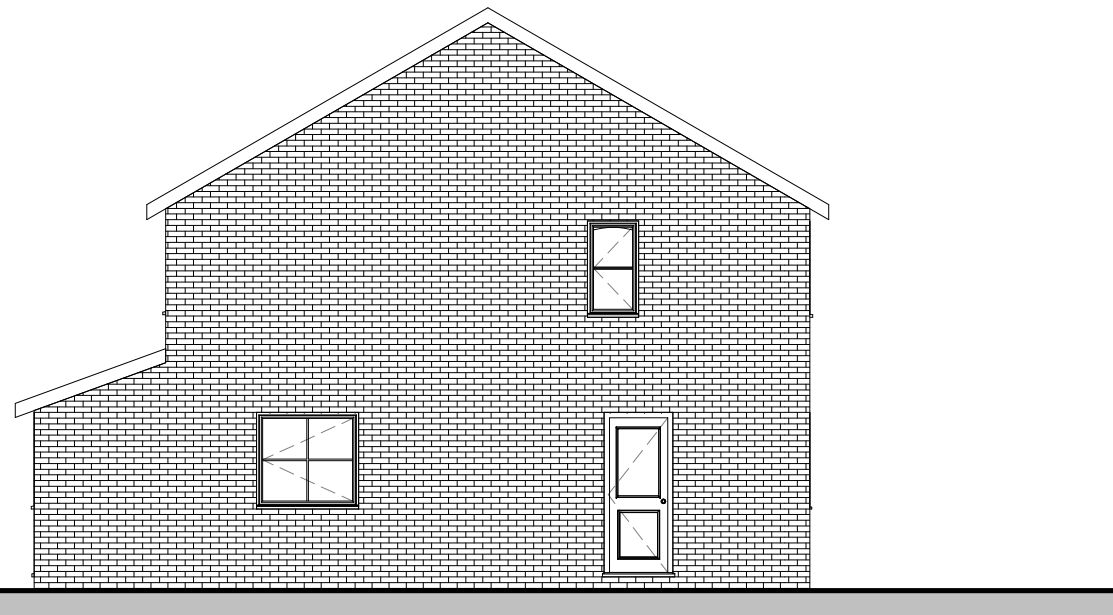

Side Elevation as Existing.

1 : 100

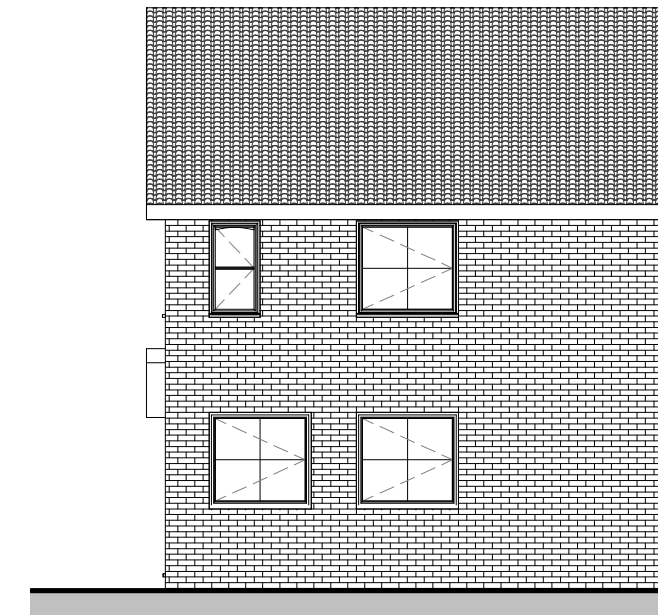

Rear Elevation as Existing

1 : 100



Ash Architectural

www.ash-architectural.com

1 Pottery Cottage
Coalhall
KA6 6ND

tel: 07721612753
mail: Simon.Ash@Hotmail.co.uk

Mr S McLeod

Proposed 2 Storey Extension
121 Forrest Hall Drive
Springburn

Plans as Existing

Date	Mar 24
Drawn by	Author
Checked by	Checker

A1-01

Scale	1 : 100
-------	---------

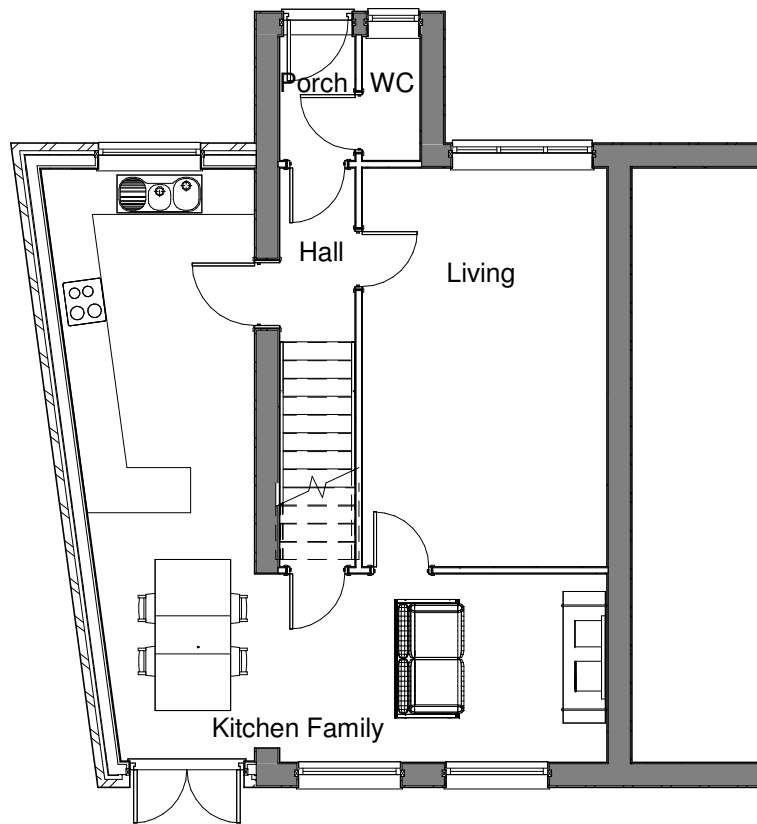

Ground Floor Plans as Proposed

1 : 100

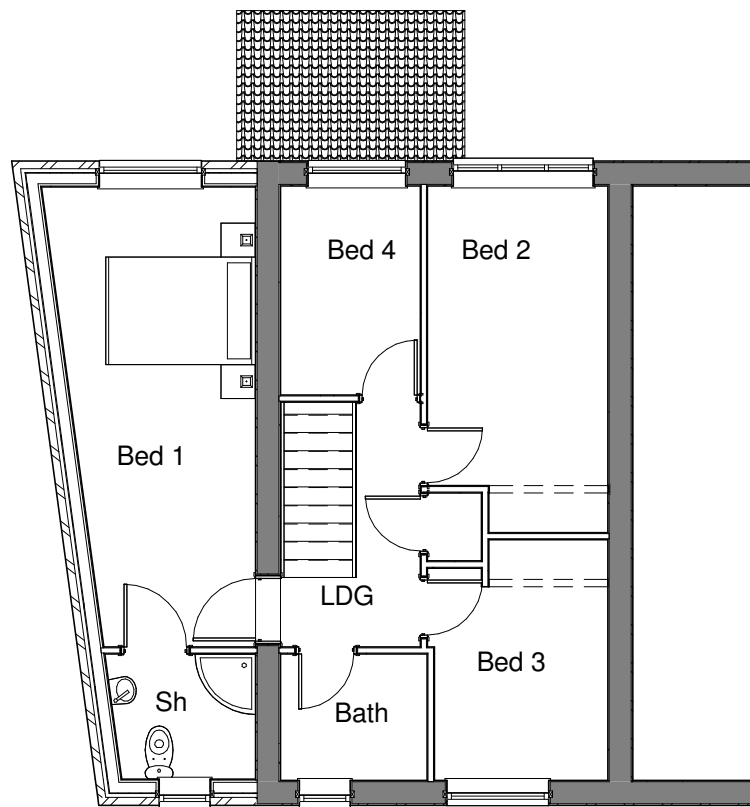

First Floor Plan as Proposed

1 : 100

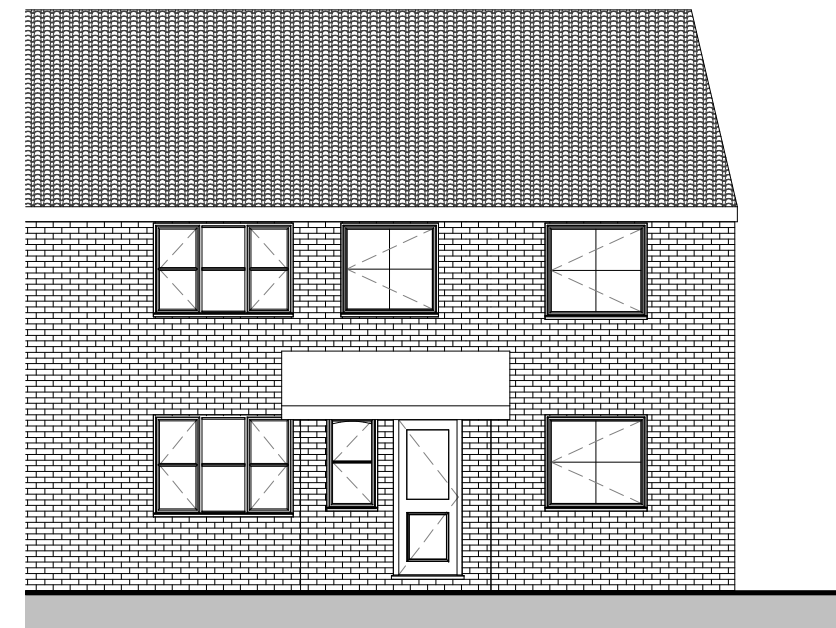

Front Elevation as Proposed

1 : 100

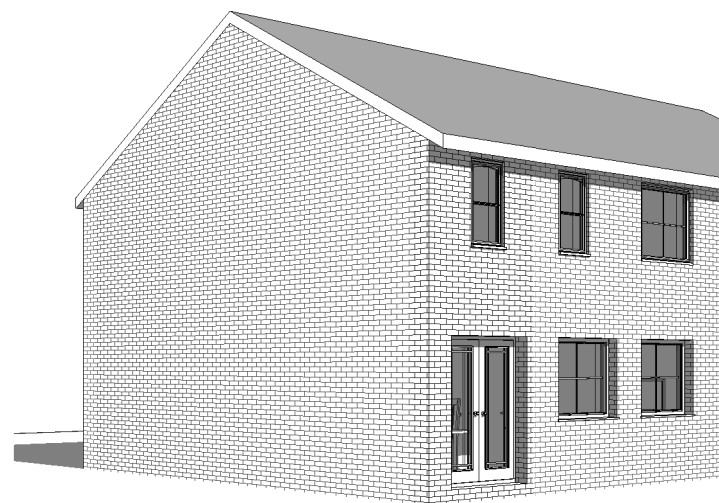
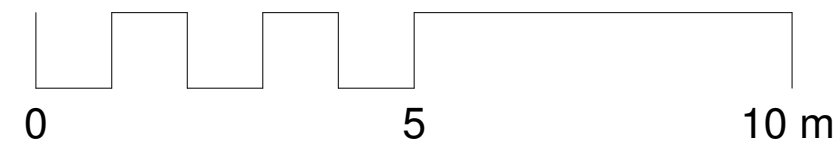

Rear Perspective

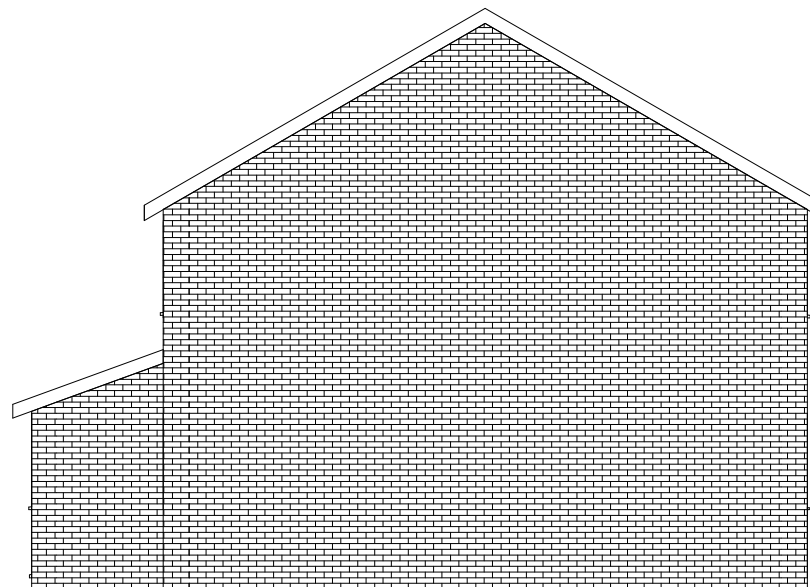

Side Elevation as Proposed.

1 : 100

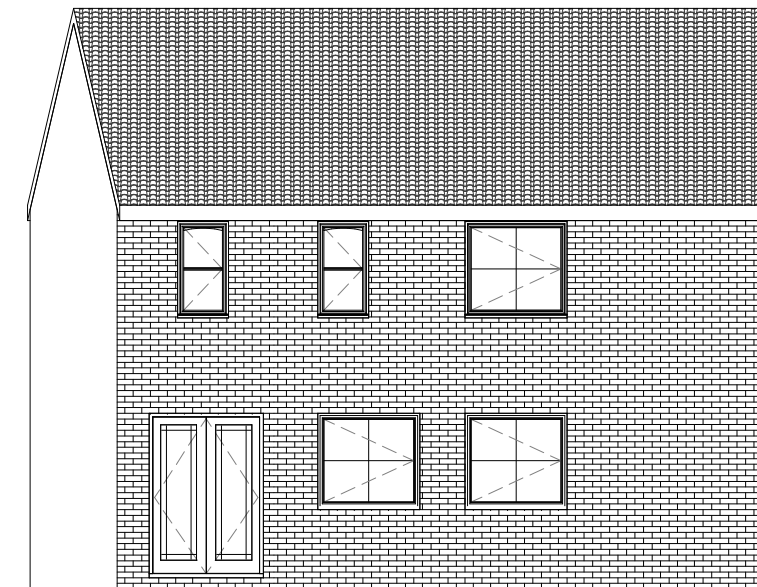

Rear Elevation as Proposed

1 : 100



Ash Architectural

www.ash-architectural.com

1 Pottery Cottage
Coalhall
KA6 6ND

tel: 07721612753
mail: Simon.Ash@Hotmail.co.uk

Mr S McLeod

Proposed 2 Storey Extension
121 Forrest Hall Drive
Springburn

Plans as Proposed

Date Mar 24

Drawn by Author

Checked by Checker

A1-02

Scale 1 : 100

20/03/2024 11:01:15