

Notes
 Do not scale from this drawing. All dimensions to be checked on site prior to construction and any discrepancies reported to the Architect.
 Copyright reserved.

The 25 Degree Rule of Thumb:
 As demonstrated, the existing first floor habitable rooms do not currently achieve unobstructed daylight, therefore the proposed roof is not making the overshadowing condition any greater than existing.

Suitable daylight for second floor habitable rooms is maintained as the 25 degree vertical angle taken from the center of the second floor windows has remained unobstructed.

Please note assumption is being made to neighboring hotel windows being bedrooms however these may not be habitable rooms.

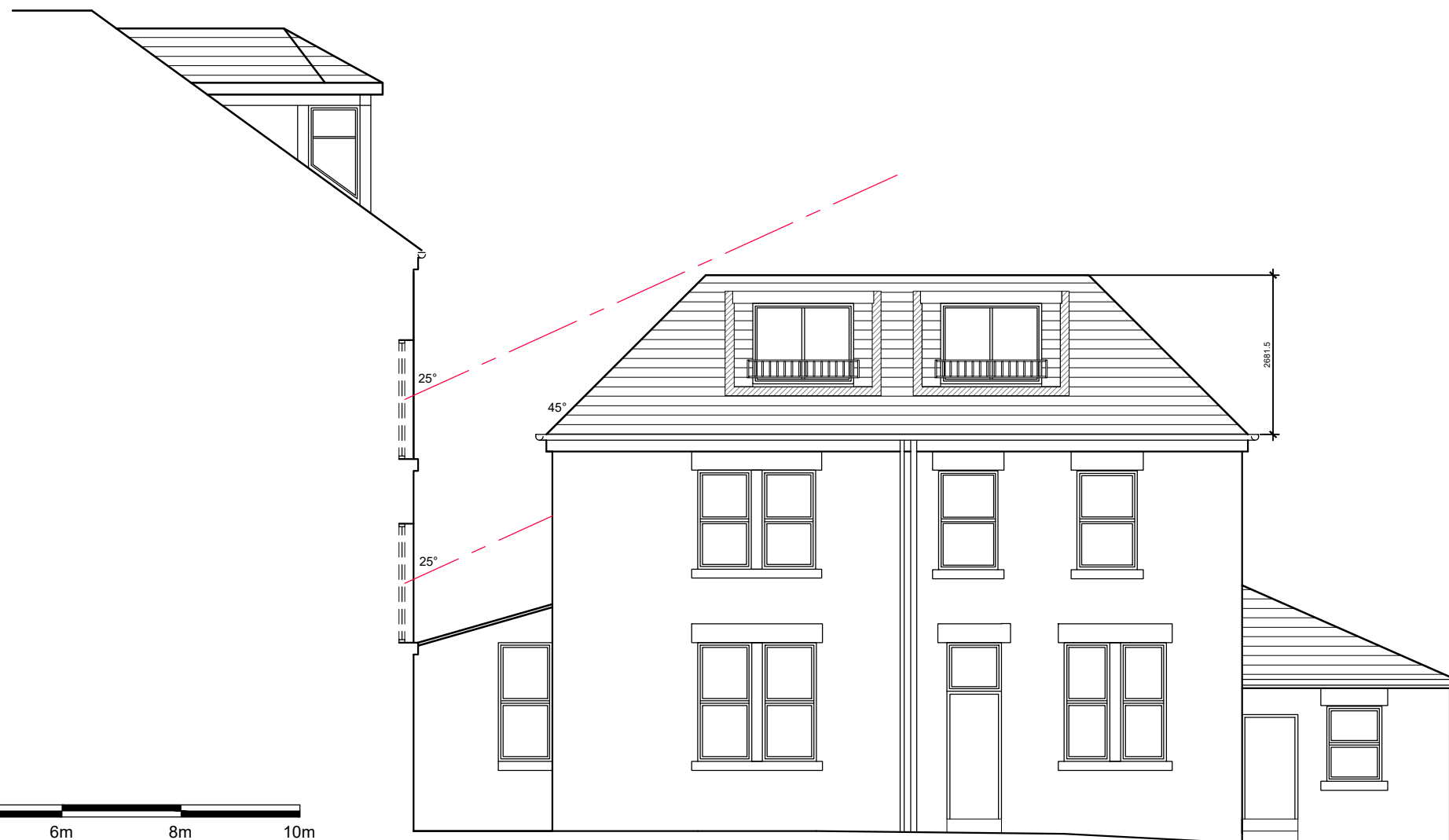
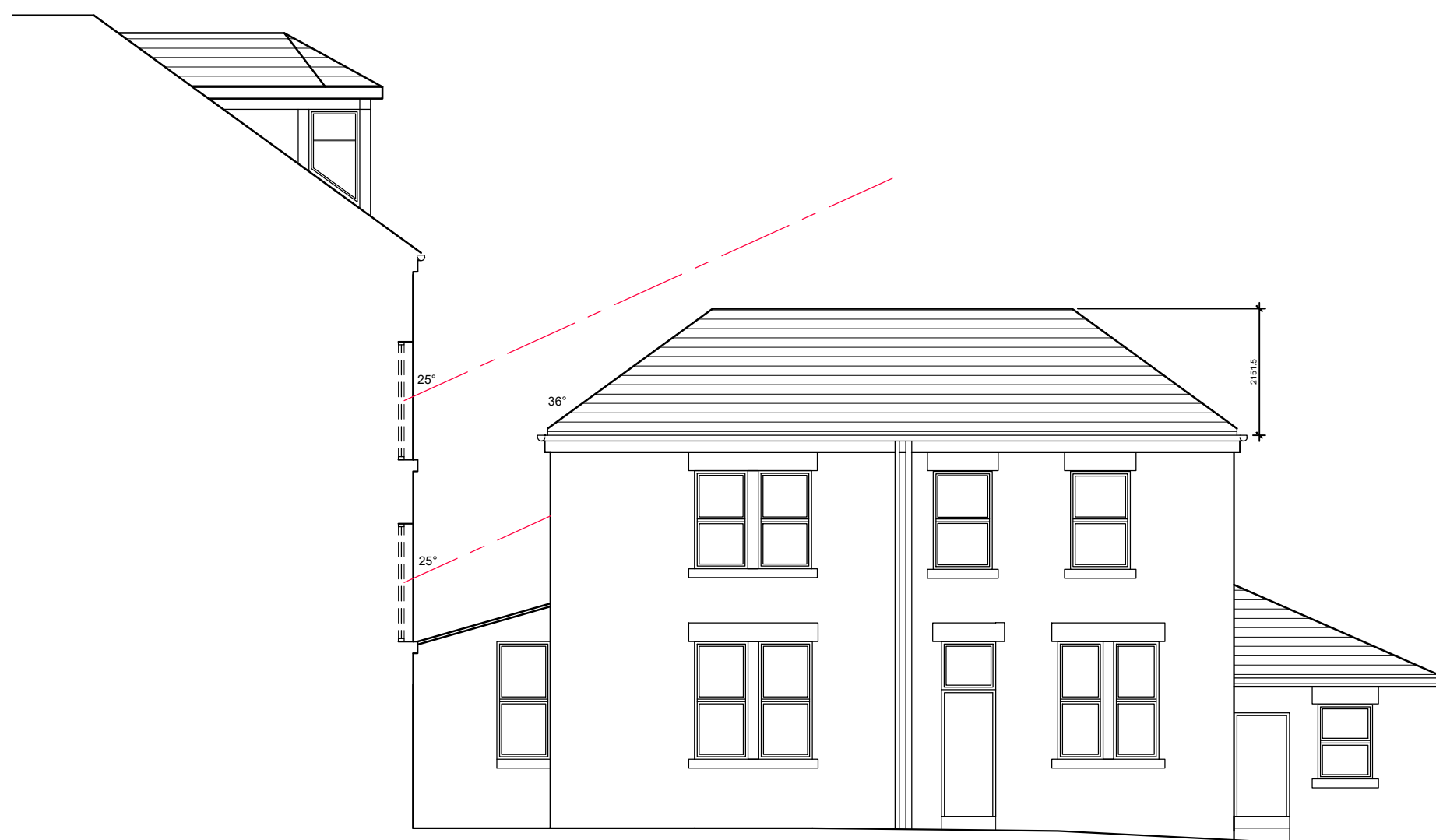

**Overshadowing Diagram
 as Existing and Proposed**



Revisions				
Status	PLANNING			
Client	Paul Maginnis			
Project	4 Devonshire Gardens Lane Glasgow G12 9XH			
Title	Over Shadowing Diagram As Existing & Proposed			

Scale	Size	Date	Drawn	Checked
1:100	A3	FEB 24	FH	SA



Allison Architecture
 13 Royal Crescent
 Glasgow G3 7SL
 t: +44 (0)141 353 1082
 e: hello@allisonarchitecture.co.uk
 www.allisonarchitecture.co.uk

Project No.	Drawing No.	Rev.
23054	02-006	-