

PROPOSED SECTIONAL DETAILS 1:50

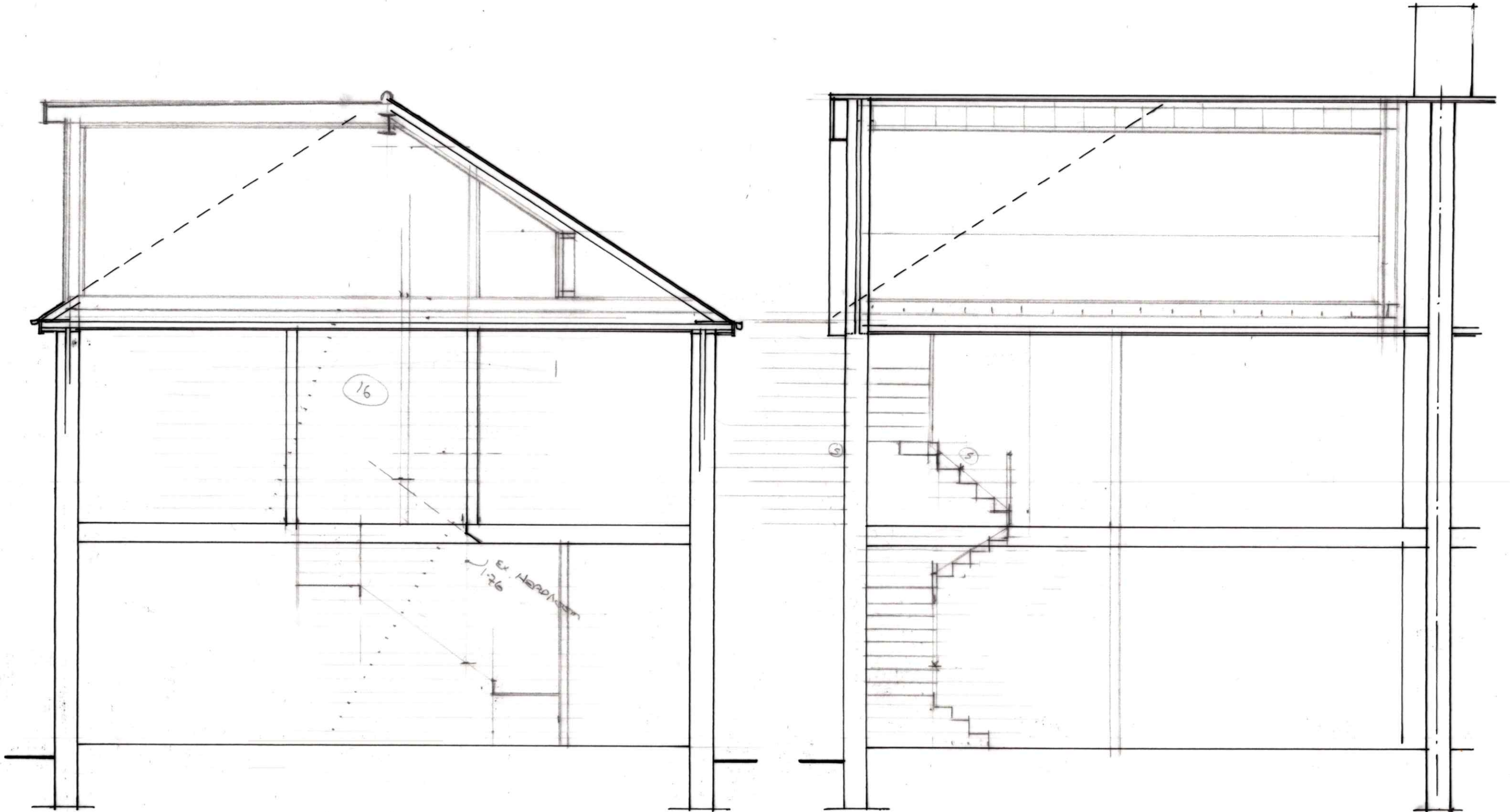

PROPOSED ALTERATIONS TO ROOF TO FORM A BEDROOM WITH A REAR DORMER AT
NO. 16 CHURCH ROAD, PLYMSTOCK, PLYMOUTH, SOUTH DEVON.

DRAWING No. 06:05:2024

SCALE 1:50 (DO NOT SCALE)

