

EXISTING FRONT ELEVATION 1:100



EXISTING SIDE ELEVATIONS 1:100



EXISTING REAR ELEVATION 1:100

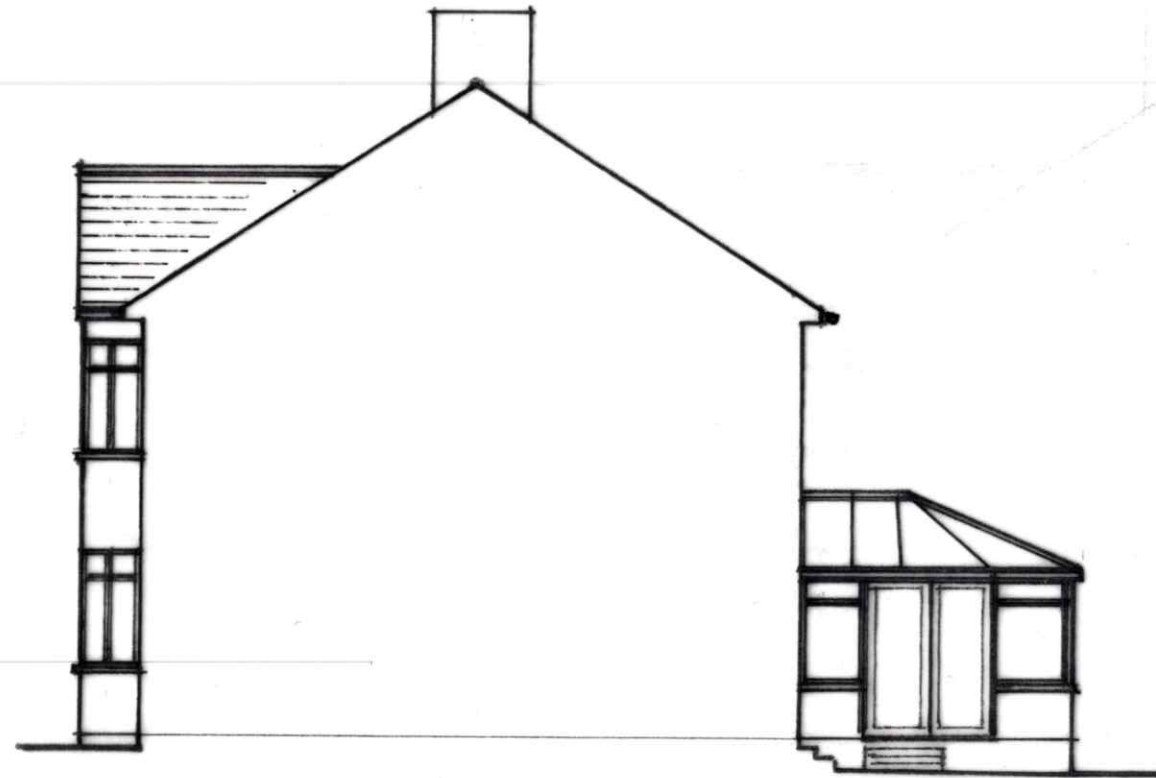

PROPOSED ALTERATIONS TO ROOF TO FORM A BEDROOM WITH A REAR DORMER AT
No. 16 CHURCH ROAD PLYMSTOCK, PLYMOUTH, SOUTH DEVON.

DRAWING NO. 06:06:2024 SCALE 1:50 (DO NOT SCALE)