

EXISTING FIRST FLOOR PLAN 1:50

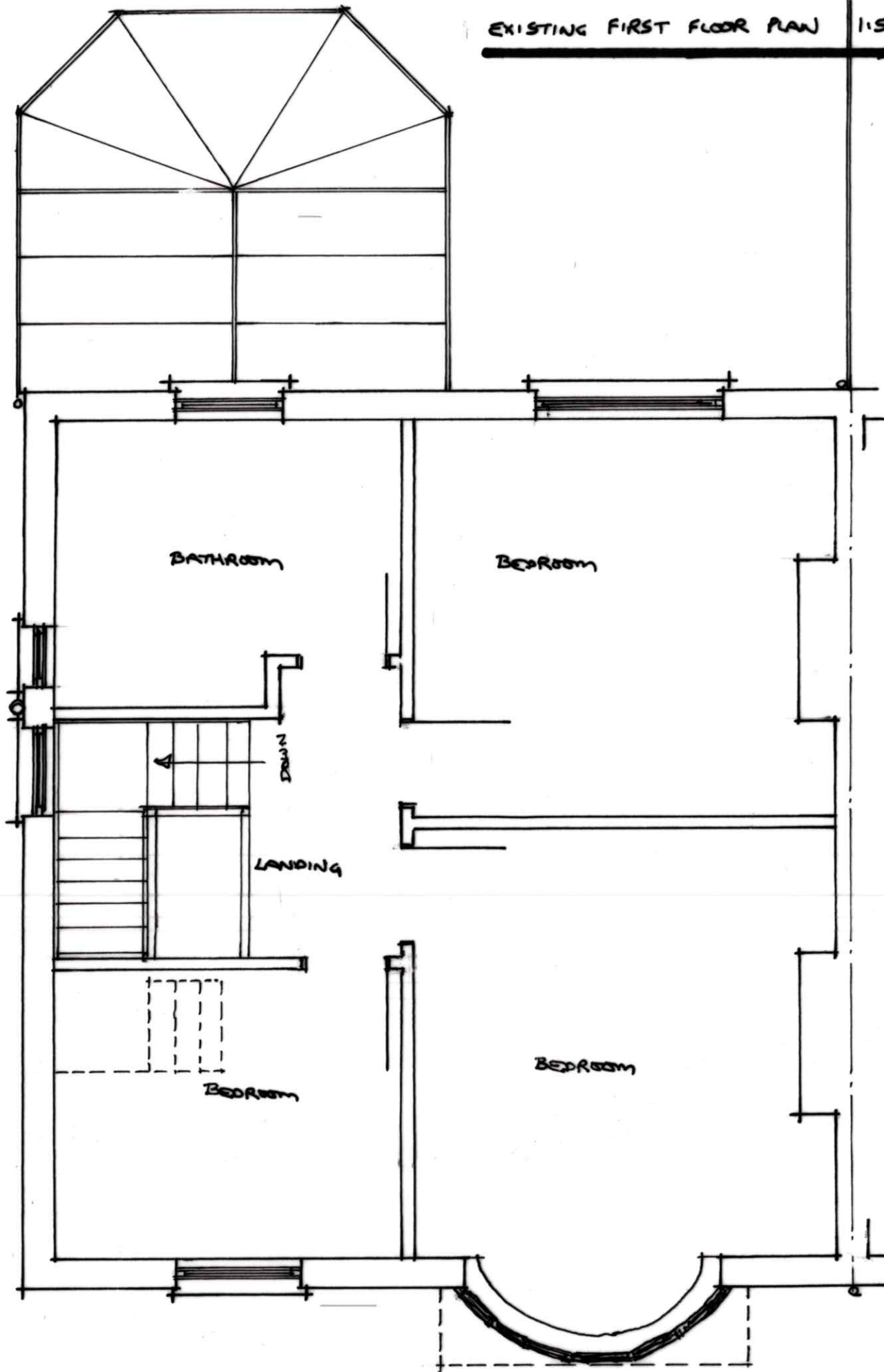

EXISTING ROOF PLAN 1:50

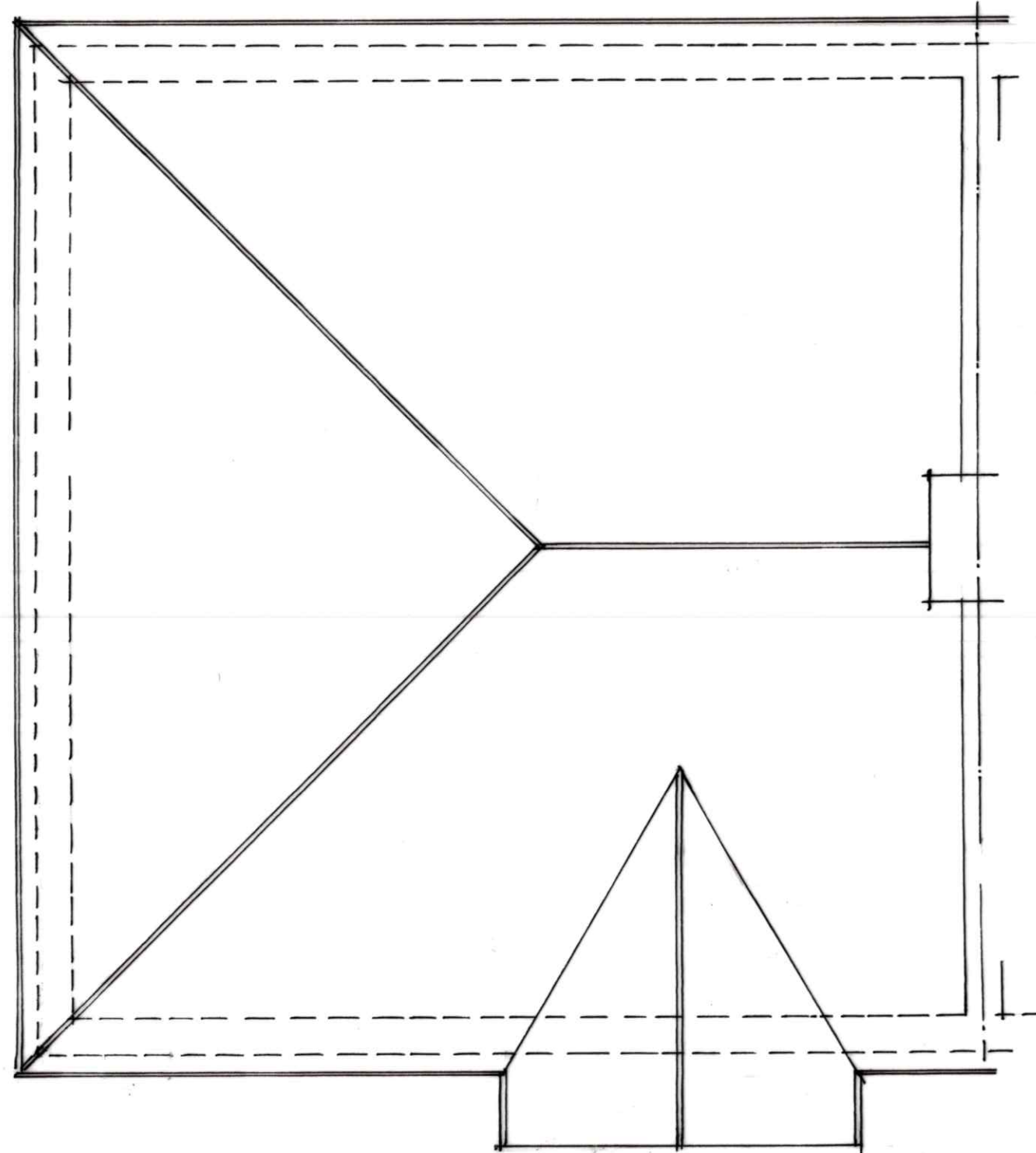

PROPOSED ALTERATIONS TO ROOF TO FORM A BEDROOM WITH A REAR DORMER

No. 16 CHURCH ROAD, PLYMSTOCK, PLYMOUTH, SOUTH DEVON.

 DRAWING NO. 06.02.2024 SCALE 1:50 (DO NOT SCALE)