

EXISTING SECTIONAL DETAILS 1:50

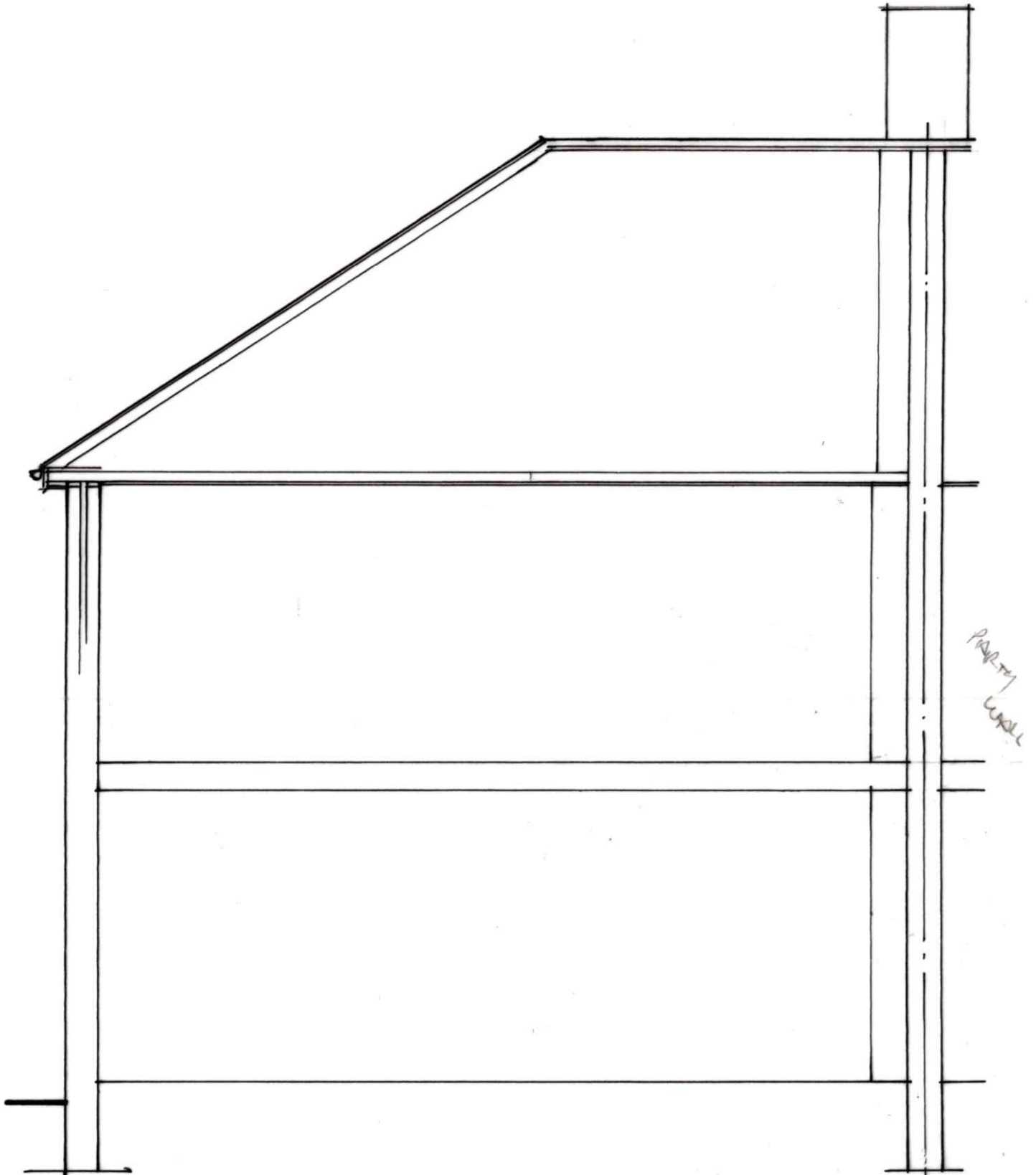
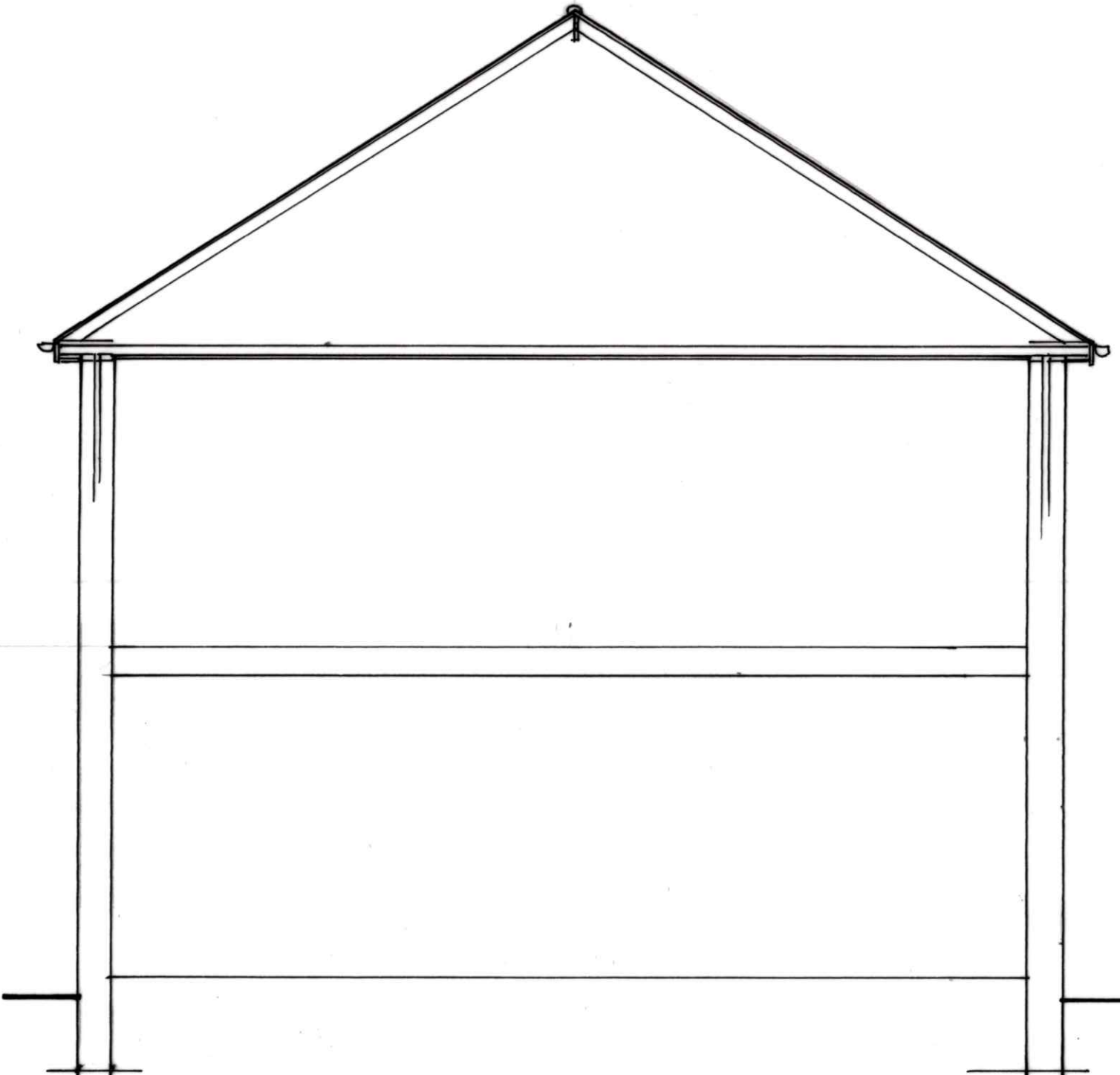

PROPOSED ALTERATIONS TO ROOF TO FORM A BEDROOM WITH A REAR DORMER AT  
NO. 16 CHURCH ROAD, PLYMSTOCK, PLYMOUTH, SOUTH DEVON.

DRAWING NO. 06:04:2024

SCALE 1:50 (30 UNIT SCALE)