

proposed palette of materials

- External walls
Render
White / off white colour render to match existing
- Roof
Pitched roof
fibre cement / slate tiles
- Roof dormer
fibre cement / slate tiles to match pitched roof
- Flat roof
Single ply membrane with ppc metal trim to parapet/roof edge
- Windows
UPVC white frame to match existing [bungalow]
ppc aluminium light grey to extensions / garage conversion
- Doors
Entrance doors
Timber / composite
- Sliding glazed doors
ppc aluminium light grey

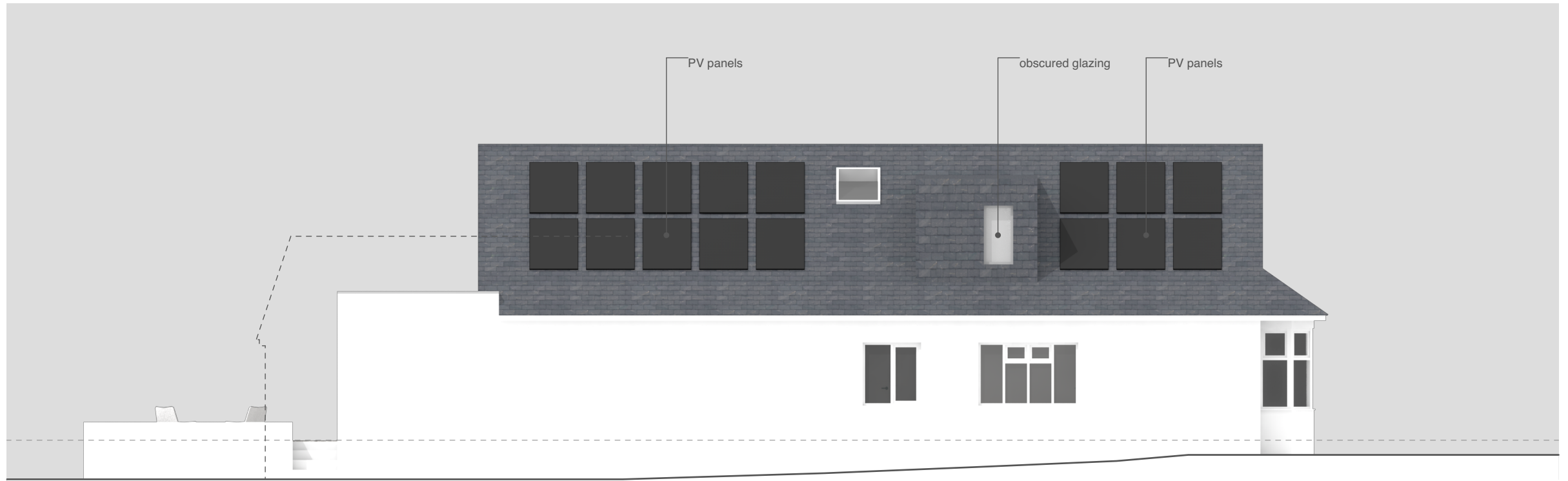

001 | rear / south east elevation [dashed line indicates outline of annexe]



002 | side / north east elevation [dashed line indicates outline of annexe]

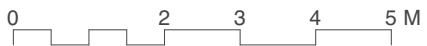

7485
5 Bell View Close, Windsor

Notes

This drawing is for planning purposes only.
Do not scale off the drawing.
Use figured dimensions only.

No.

Date

Revision Notes

proposed elevations 02

P108

1:100 @ A3

28/03/2024

rbstudio architects

studio 01, 11 Crawshaw Road, Poole BH14 8QZ

01202 700032

rbstudio.co.uk | office.rbstudio@mac.com