

Existing ground floor plan (1:100)

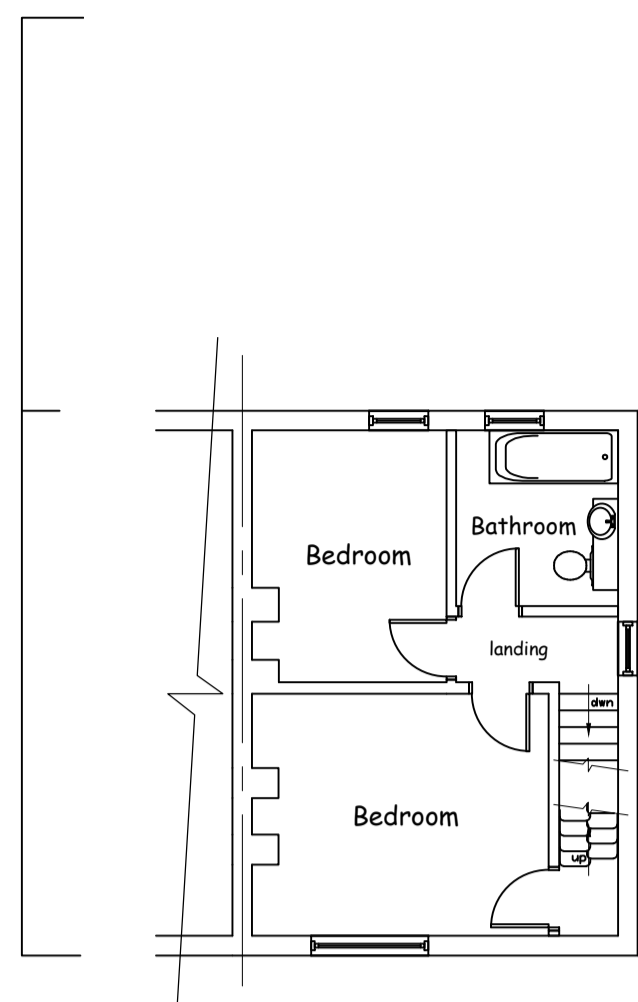

Existing first floor plan (1:100)

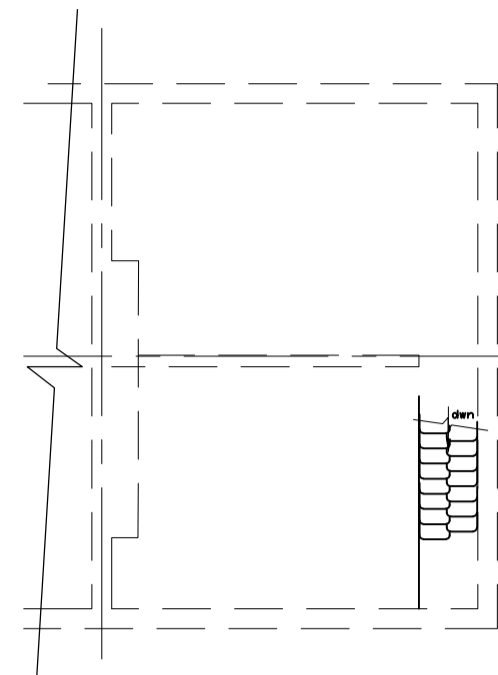

Existing loft plan (1:100)

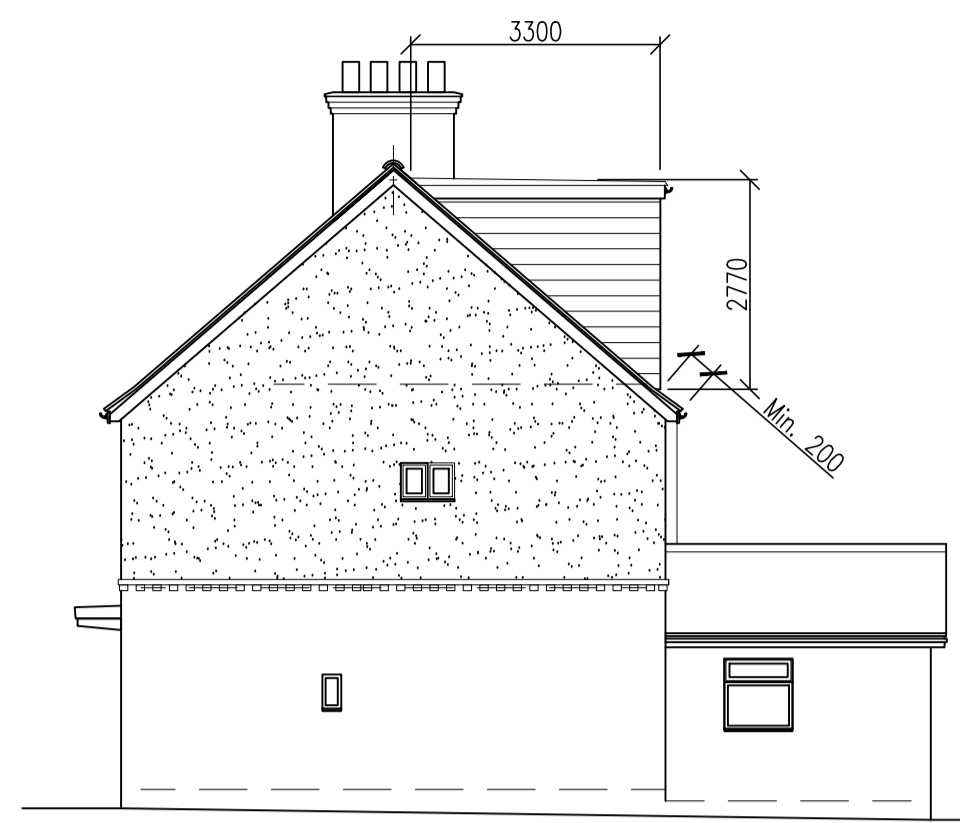

Proposed west side elevation (1:100)



Proposed rear elevation (1:100)

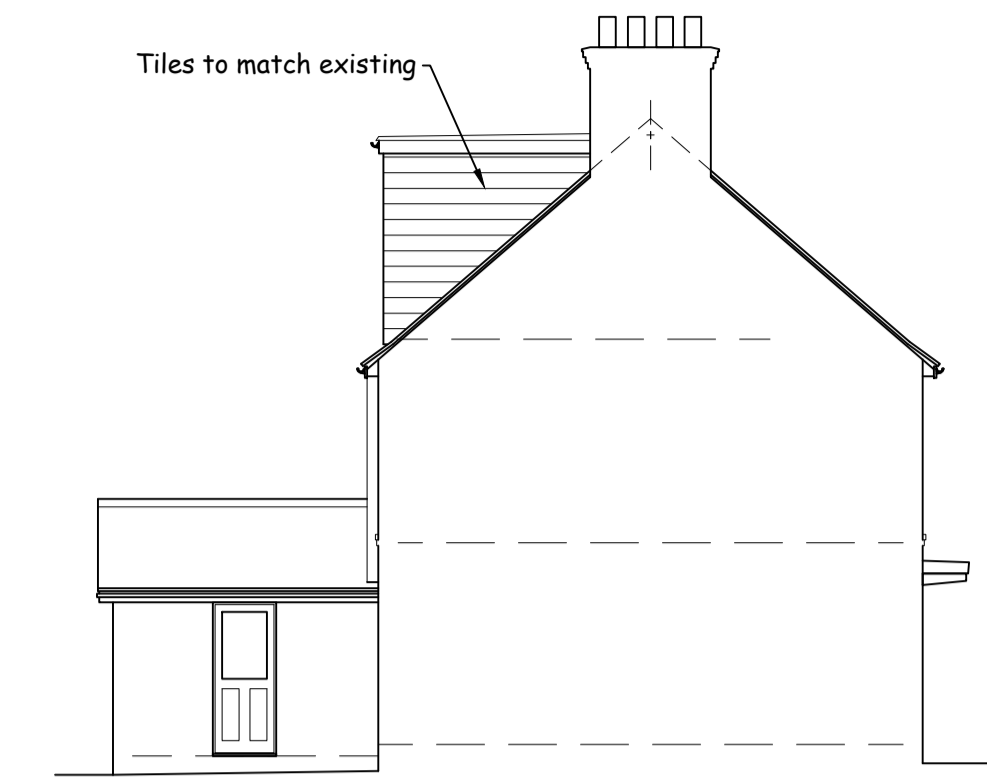

Proposed east side elevation (1:100)



Proposed front elevation (1:100)

Volume calculation:

$$(3.30 \times 2.77 \times 0.50) \times 5.00 = 22.85\text{m}^3$$

Therefore, total volume increase of 22.85m³ within the Permitted Development allowance of 50m³

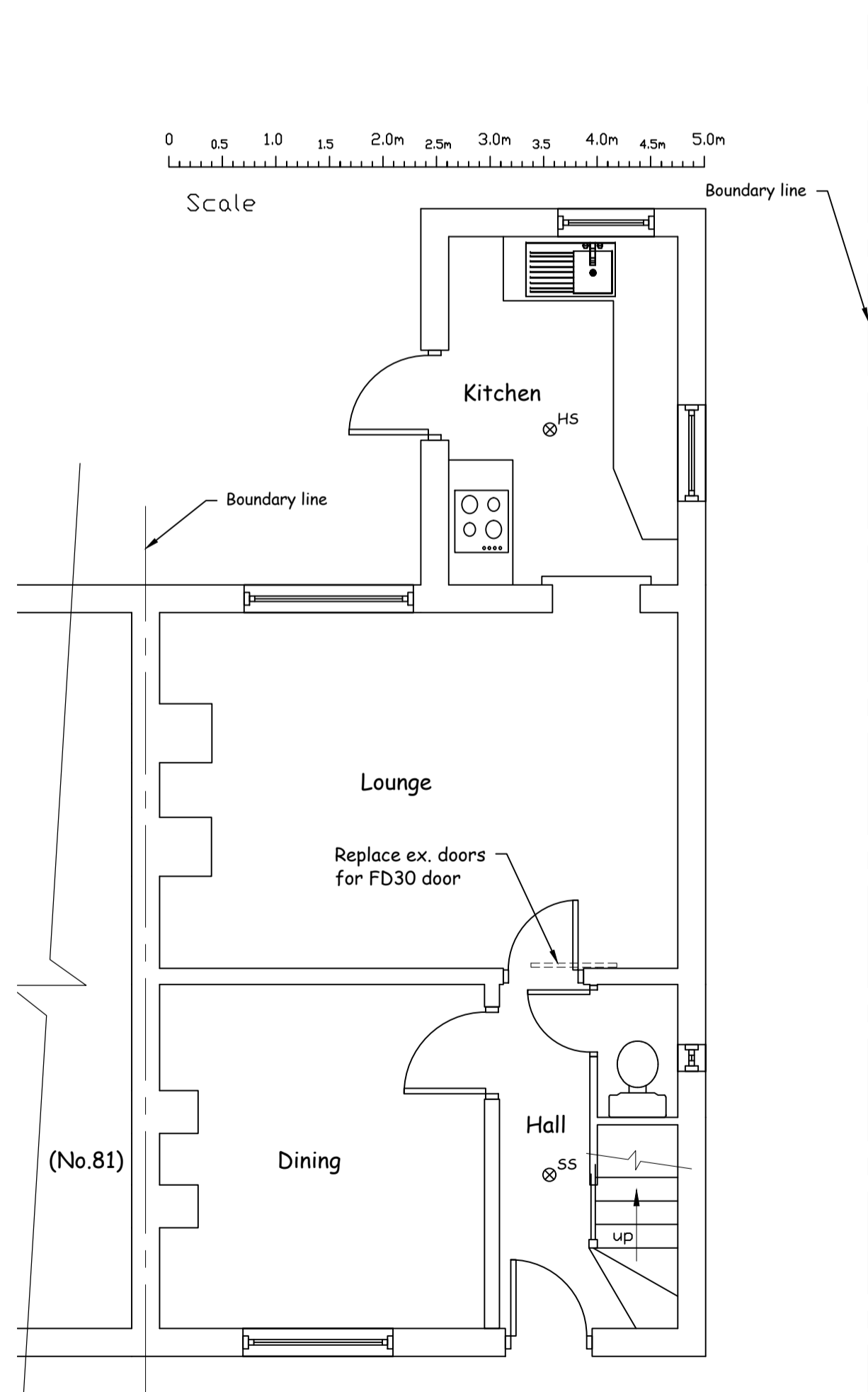

Proposed ground floor plan (1:50)

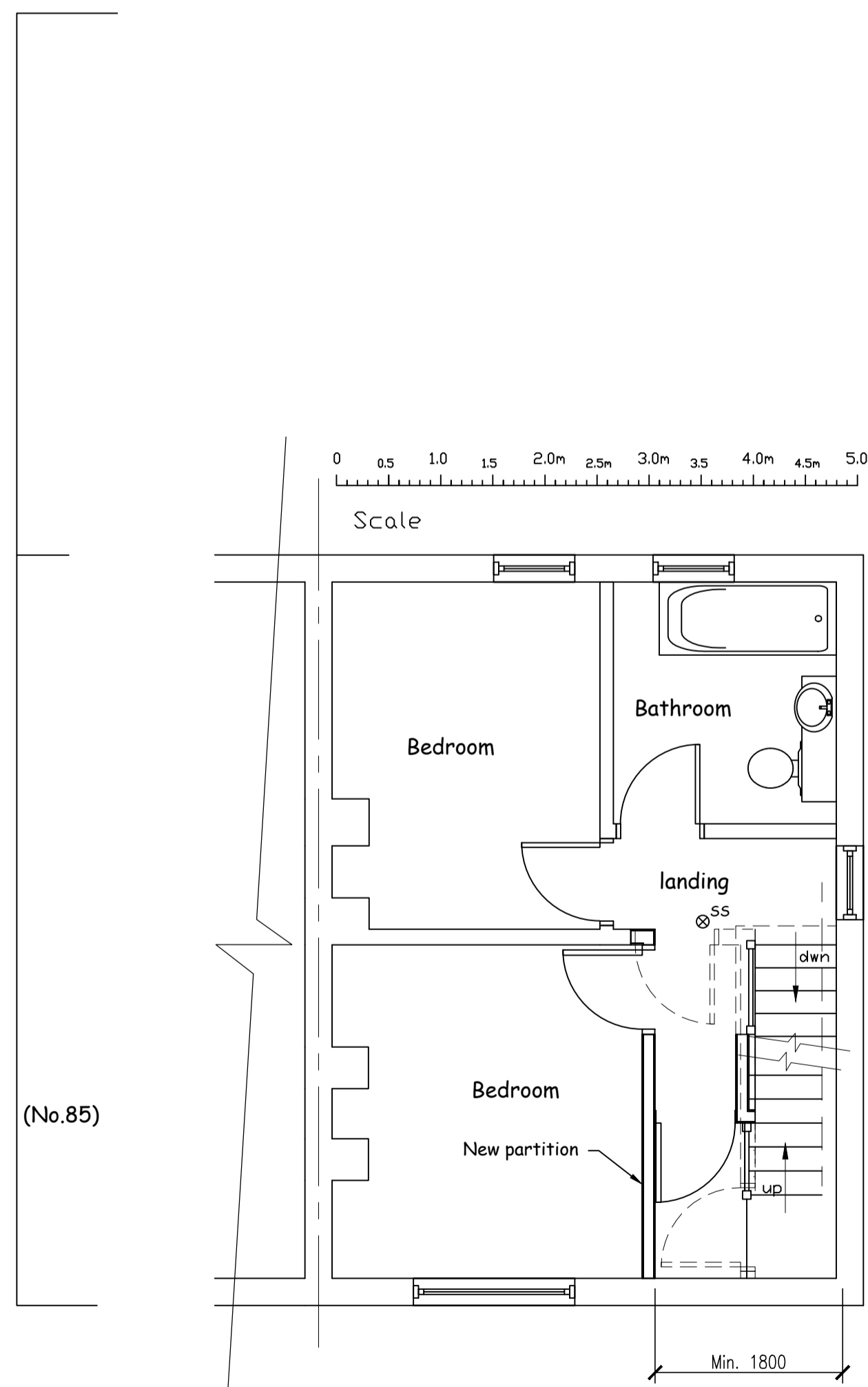

Proposed first floor plan (1:50)

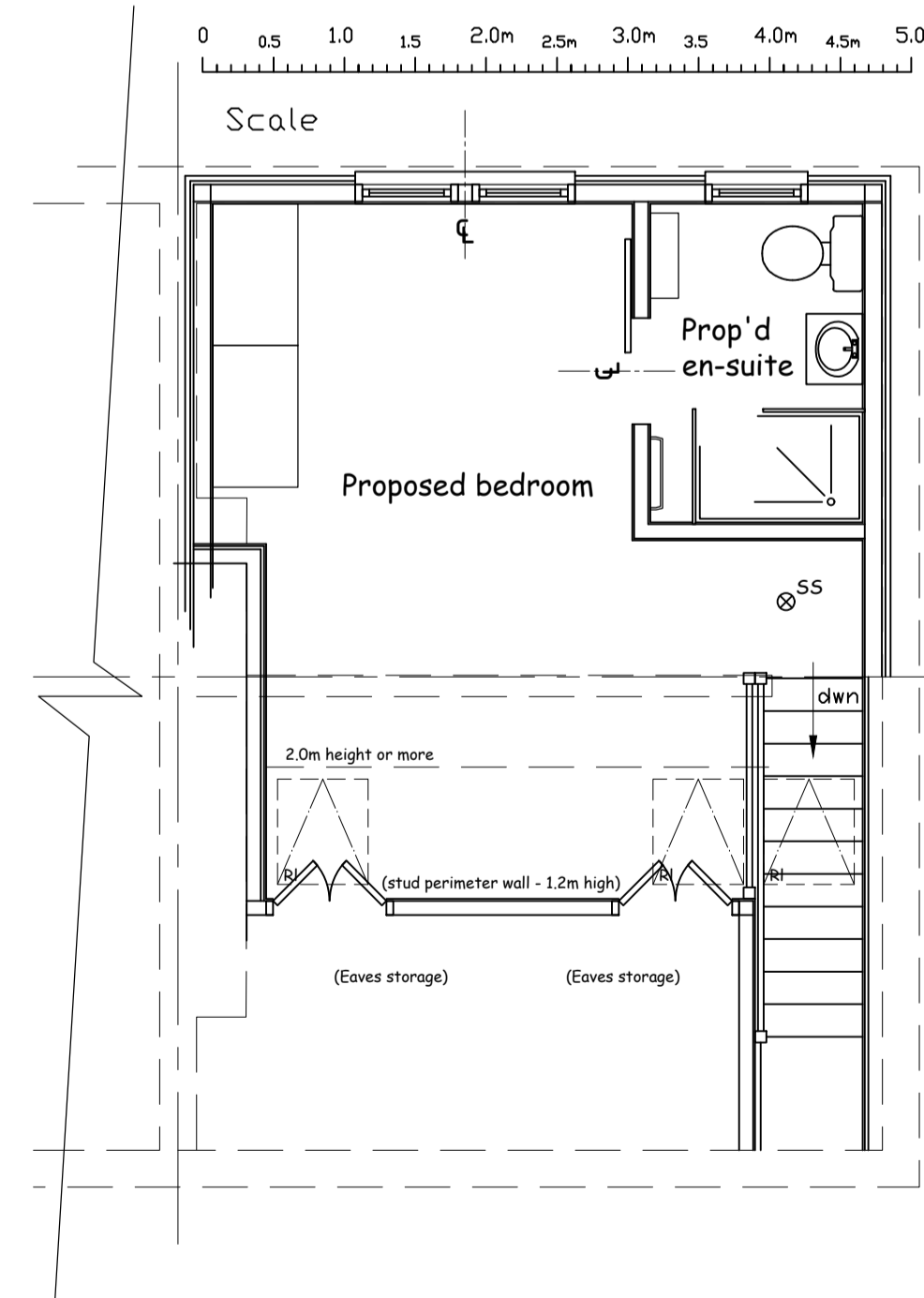

Proposed loft plan (1:50)

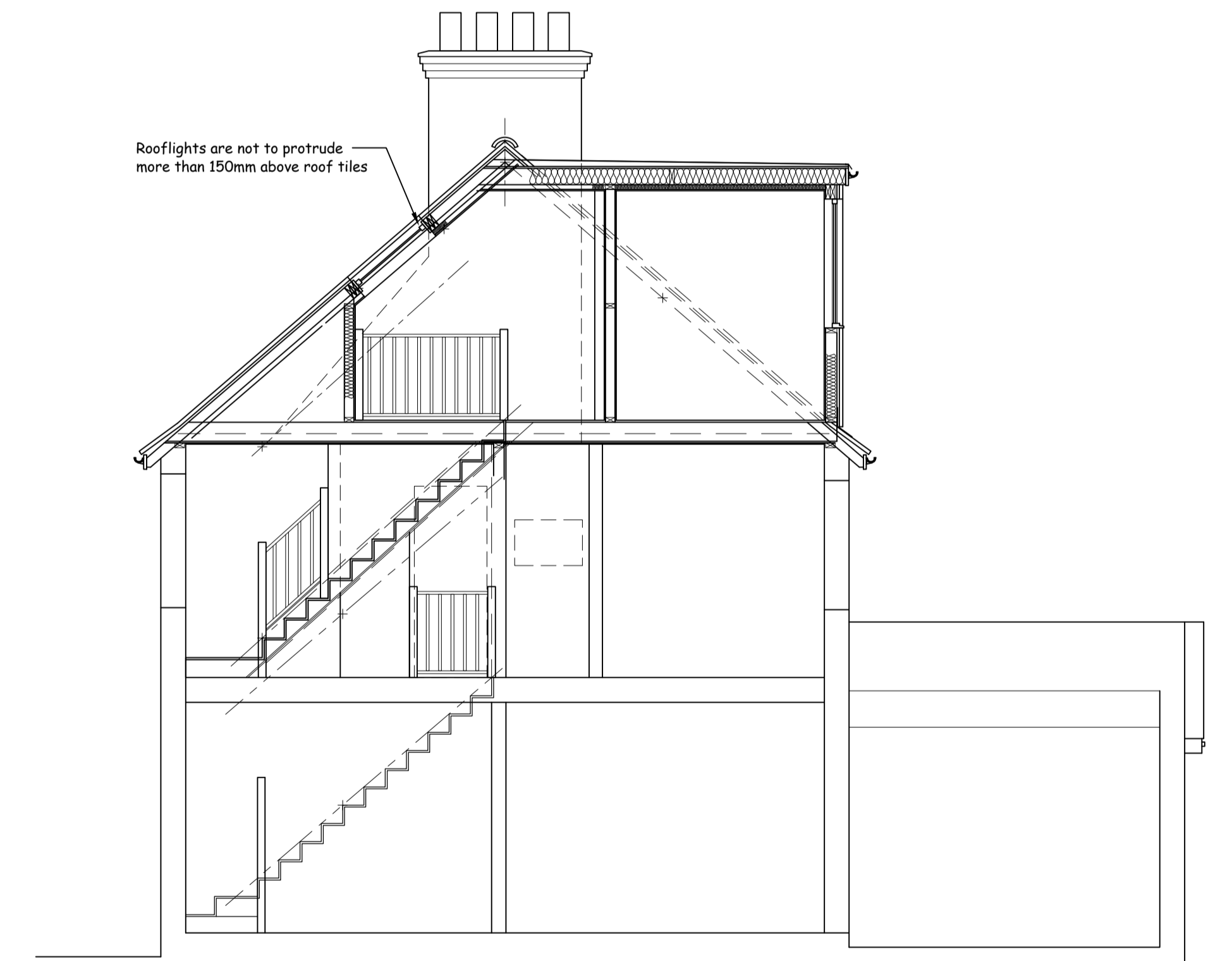

Section (1:50)

Client: Mr C Jackson & Mrs J Lovegrove 83 Cordwallis Road Maidenhead SL6 7BD			
Title: Proposed loft conversion with rear dormer and 3 No. front facing rooflights.			
Scale: 1:50 & 1:100 (@ A1)	Date: March 2024		
Drawn: R Williams	Drg. No. JL0922-01-24	Issue A	
Williams Design & Development Ltd			