

# Planning drawings

**Notes:**

The General contractor is responsible for the verification of all dimensions on site and shall inform the contract administrator of any discrepancies.

Scale from this drawing and use figure dimension.

Existing foundations, inlets and wall to be exposed if required by Building Control for assessment and upgrading if found inadequate.

These drawings are copy right protected and are owned by NAW Design Services Ltd. Any un-authorized copying will result in prosecution.

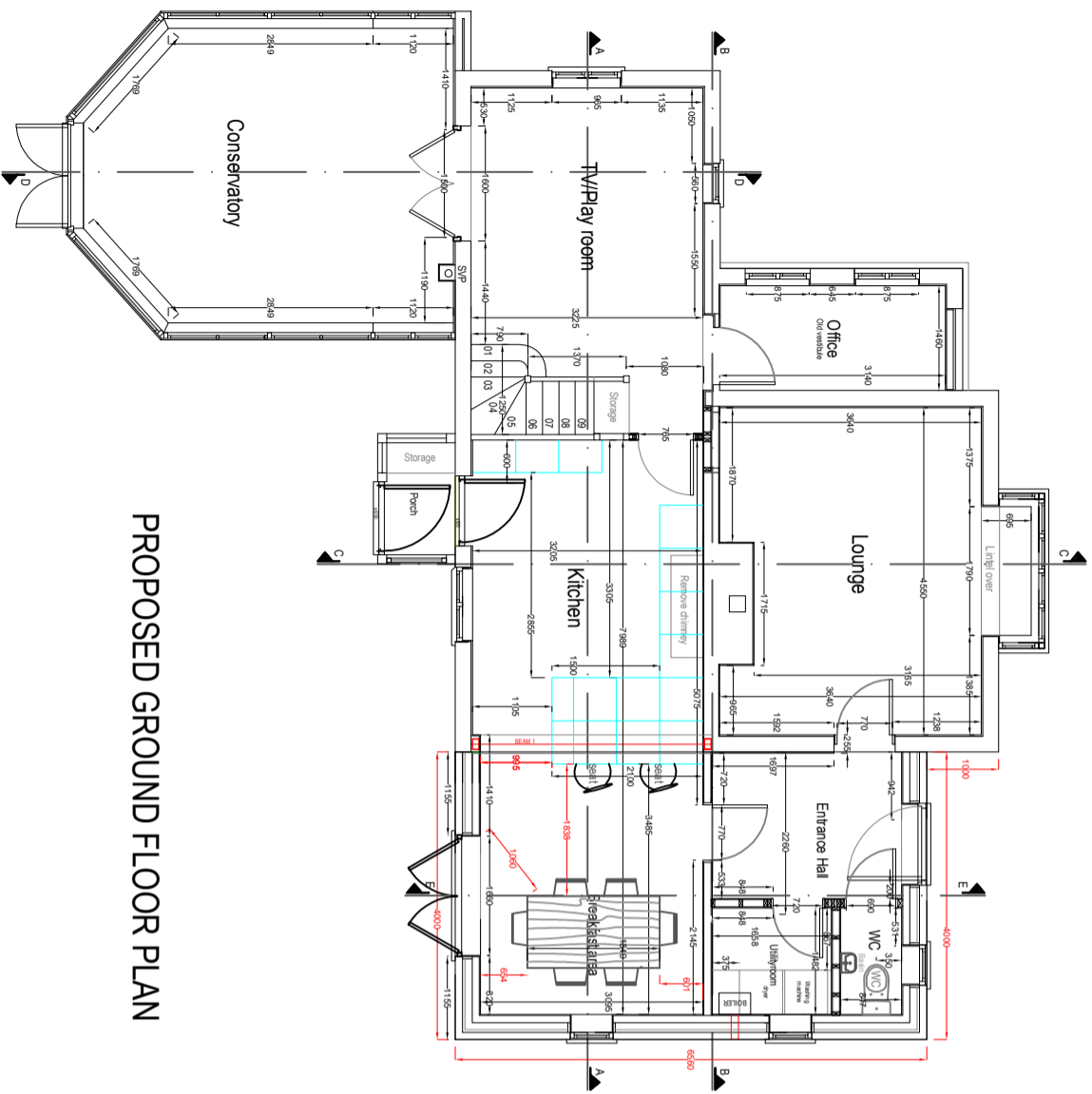

PROPOSED GROUND FLOOR PLAN

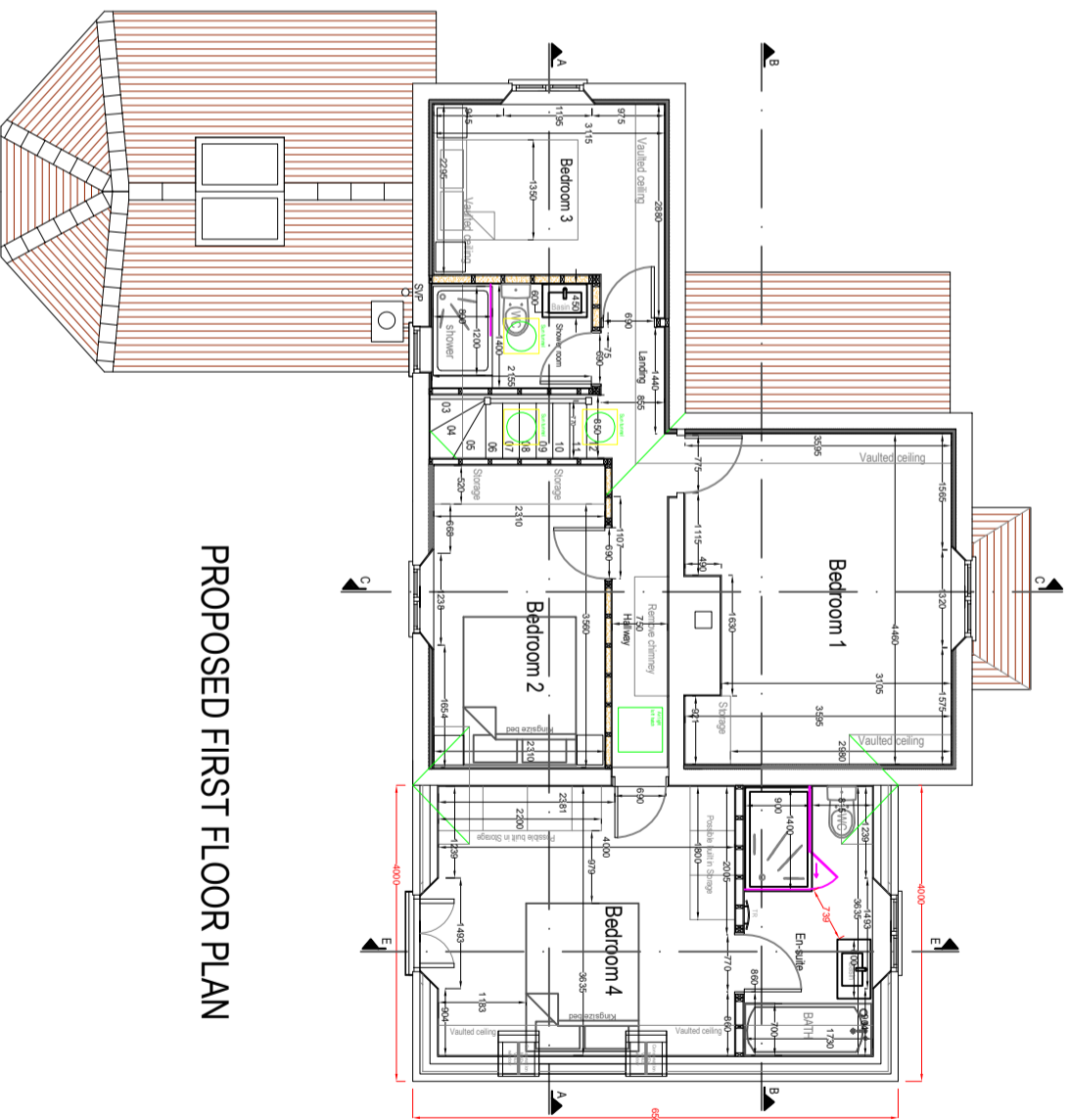

PROPOSED FIRST FLOOR PLAN

Scale Bar: 1:100

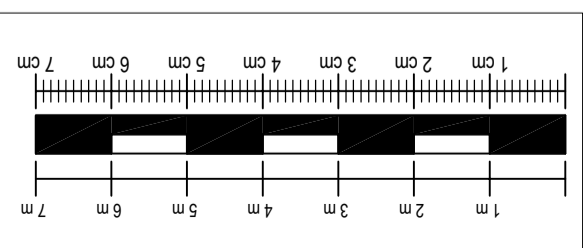

Date	Description	Rev

 <p><b>NAW DESIGN SERVICES LTD</b> 477 Chester Road, Trafford Manchester M16 9HF Email: nawdesignservices@btinternet.com</p>	
<b>DRAWING 5</b>	
<b>Project</b> Purse Ryde Cottage, Westwood Lane, Normandy, GU32JF 2 storey side extension and internal alterations	
<b>Client</b> Tyrone & Elizabeth Bernal-Soria	
<b>Title</b> Proposed ground & first floor plans	<b>Revision</b> A
<b>Date</b> 20.06.2023	<b>Scale</b> 1/100 @ A3
<b>Job No.</b> NAW.PRC.011	<b>Dwg No.</b> E&P/005
	<b>Checked by</b> NAW