

ALL WORKING DIMENSIONS TO BE CHECKED ON SITE.  
FIGURED DIMENSIONS TO BE TAKEN IN PREFERENCE TO SCALED  
DIMENSIONS.  
ANY DISCREPANCIES BETWEEN DRAWINGS OF DIFFERING SCALES  
AND BETWEEN DRAWINGS AND SPECIFICATION WHERE  
APPROPRIATE TO BE NOTIFIED TO SUPERVISING OFFICER FOR  
DECISION.  
COPYRIGHT RESERVED.

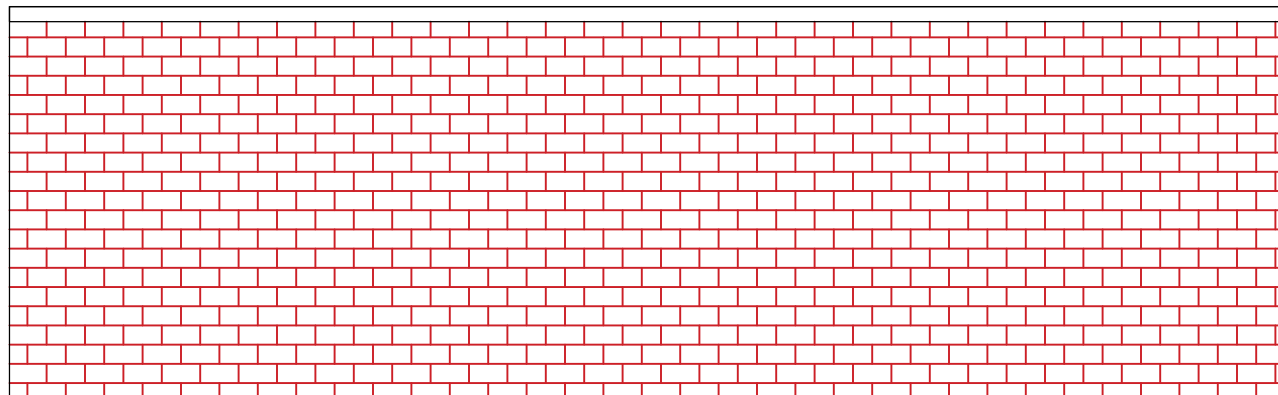

Aluminium  
framed door  
2100mm x  
1700mm

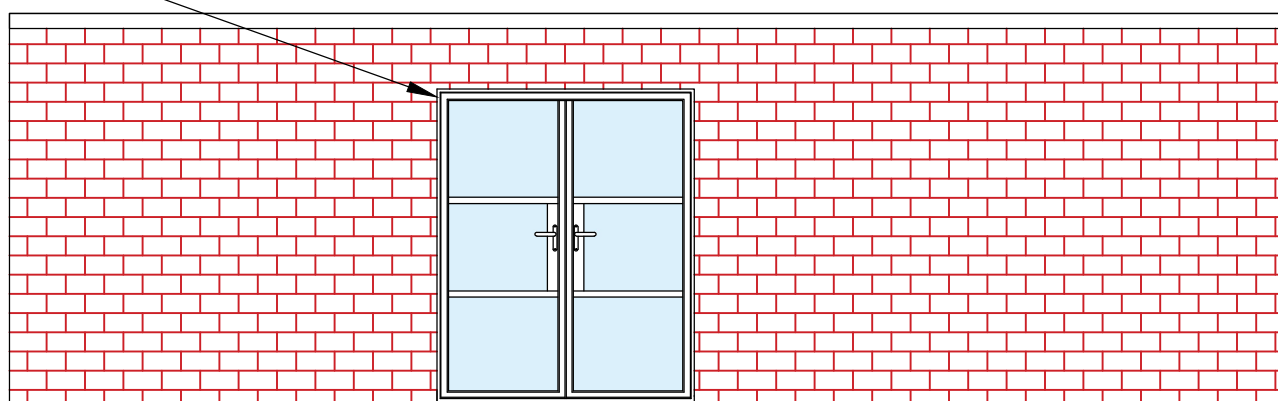

SCALE 1:50

Rear Elevation

PROJECT  
3 HILL STREET  
SAFFRON WALDEN  
ESSEX  
CB10 1EH

CLIENT  
SAFFRON WALDEN COUNCIL

DETAIL  
ELEVATION - REAR EXTENSION

AS EXISTING AND AS  
PROPOSED



Provident House, 123 Ashdon Road, Saffron Walden, Essex CB10 2AJ  
T: 01799 513621 | info@wilbyburnett.co.uk | www.wilbyburnett.co.uk  
Wilby & Burnett LLP is a Limited Liability Partnership registered in England & Wales NO OC344570  
Regulated by RICS

DATE MARCH 2024	DRAWN BY SF
SCALE 1:50 @A3	CHECKED BY WE
DRAWING NO. 3588/PD06	REVISION A