

Southeast Elevation

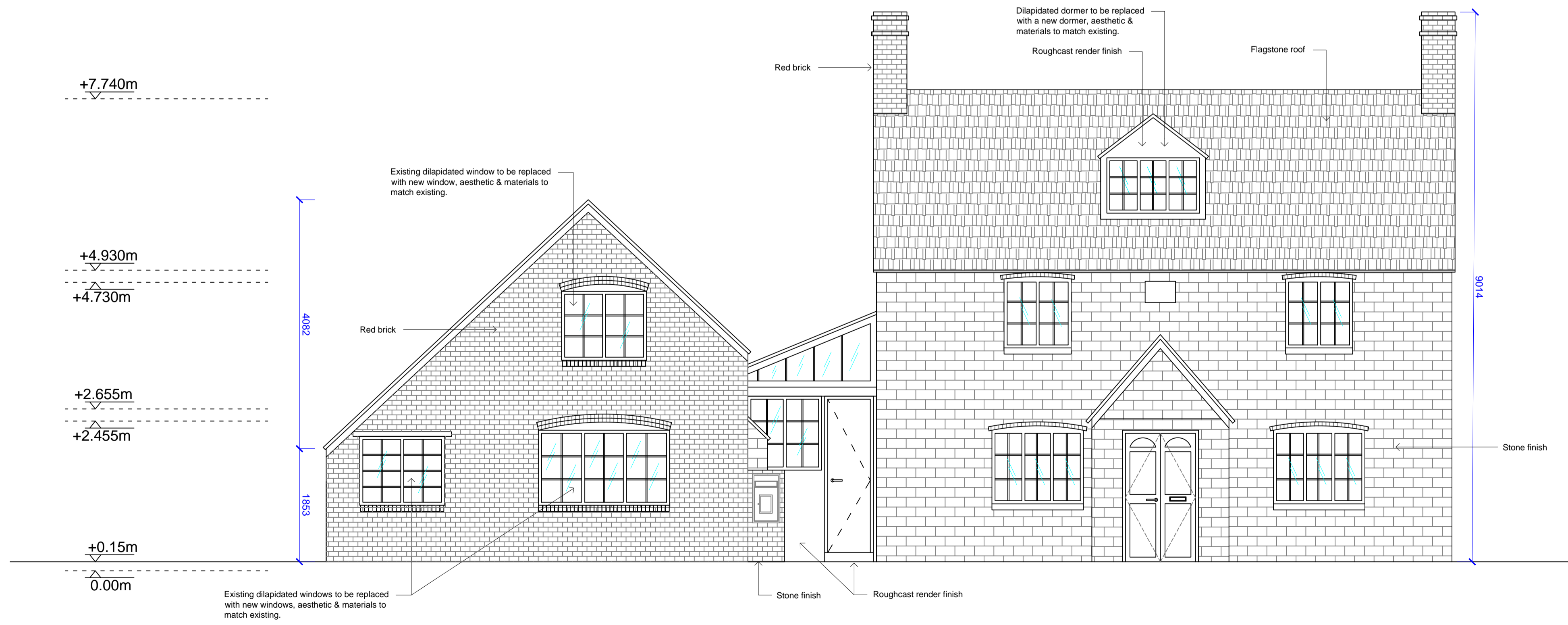

Northwest Elevation

Revisions	
A, 17/01/24	- Roof notes added. Windows and door amended. Date plaque added.
B, 26/01/24	- Windows amended, post box added.
C, 11/02/24	- Southeast fenestration added.
D, 22/02/24	- First floor barn window note added.

Contractor to check all dimensions on site prior to starting on site. This drawing is the copyright of Swordsman Historic Architectural Design and must not be used in conjunction with any other project without the express written consent of Swordsman Historic Architectural Design.

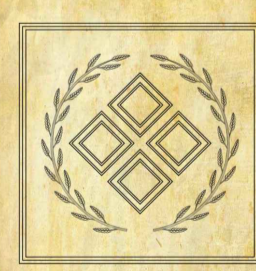
<p>PROJECT</p> <p>Bracken Cottage, 63 High Street, Sandlake, Oxfordshire OX29 7RH</p>	 <p>SWORDSMAN HISTORIC ARCHITECTURAL DESIGN</p> <p><i>'The Design & Restoration of Historic Buildings'</i></p>
<p>DRAWING TITLE</p> <p>Proposed Southeast & Northwest Elevations</p>	

SCALE	1:50 @ A1	DRAWING NUMBER	S225-007
DATE	05-01-2024	DRAWN	SP
REV	A	B	C

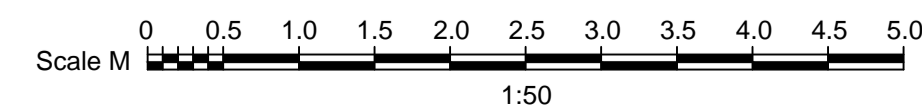

Original size 100mm @ A1