

SOUTHWEST ELEVATION

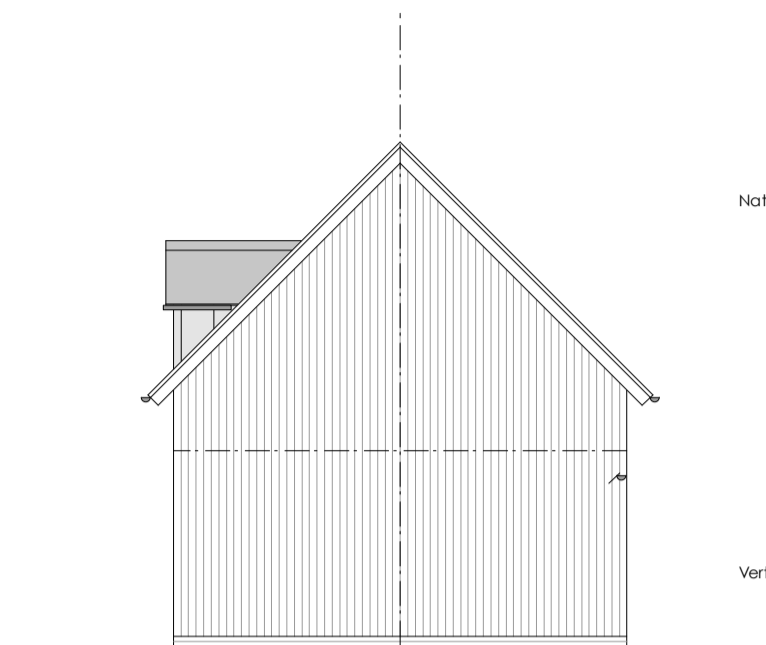

NORTHWEST ELEVATION

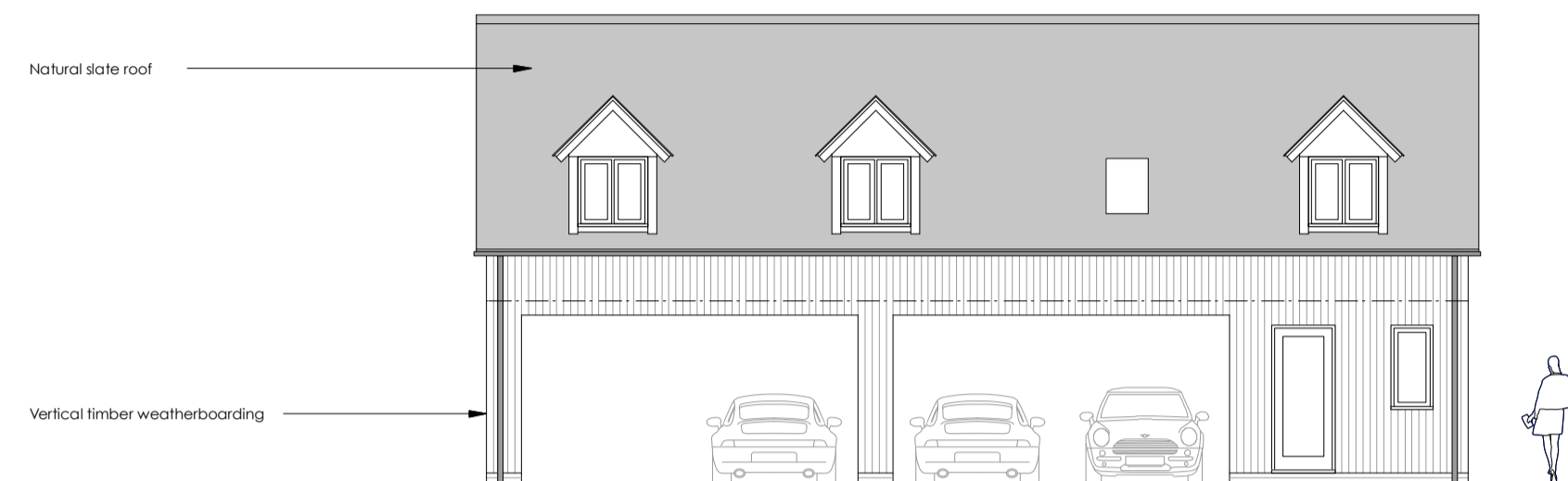

NORTHEAST ELEVATION

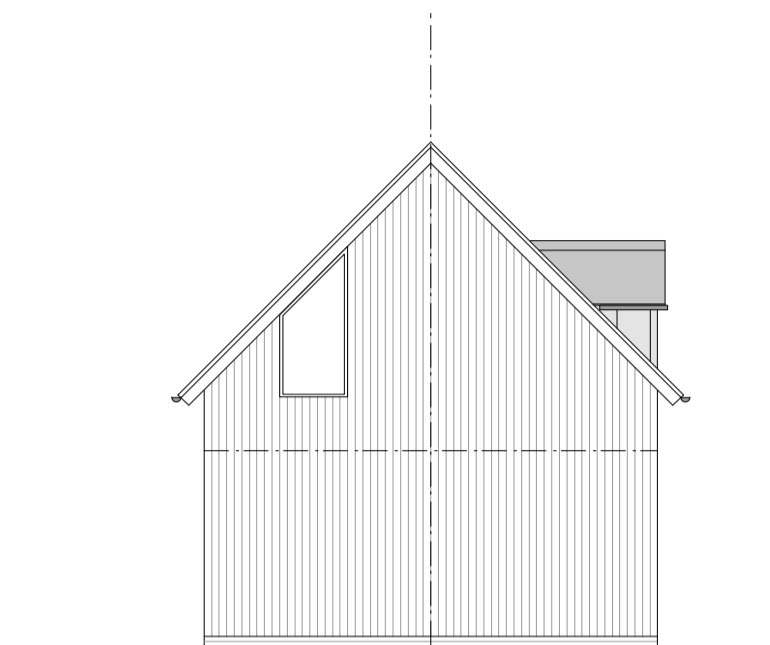

SOUTHEAST ELEVATION

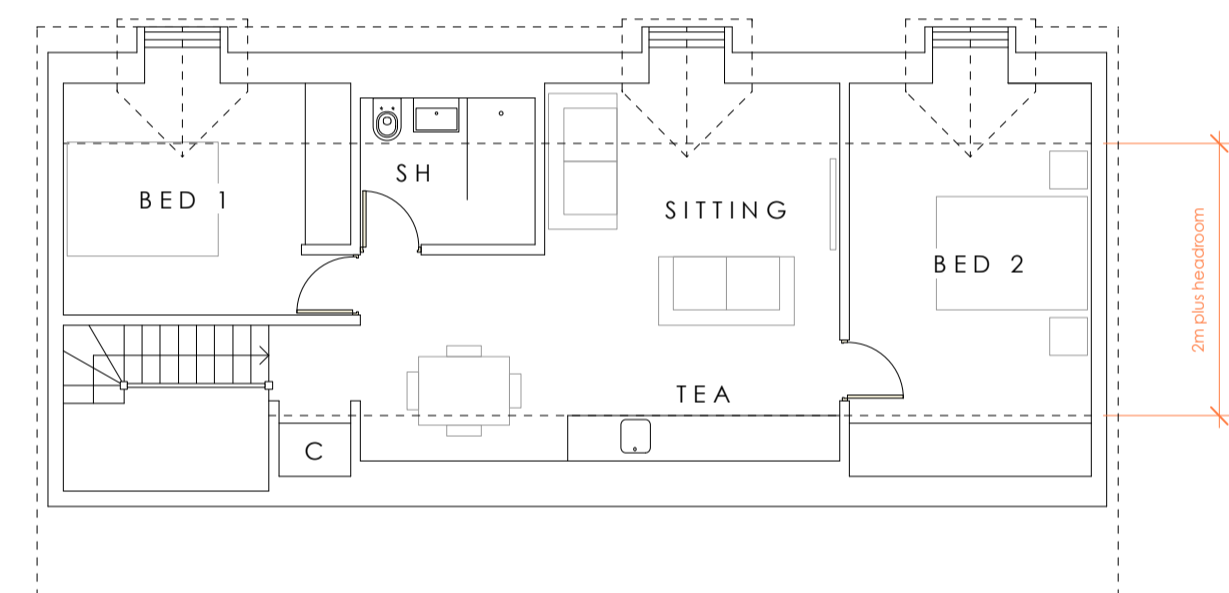

FIRST FLOOR PLAN

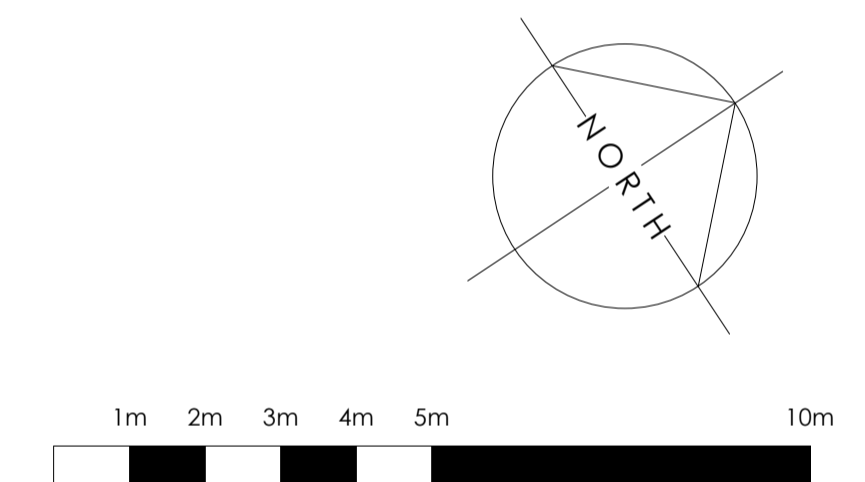
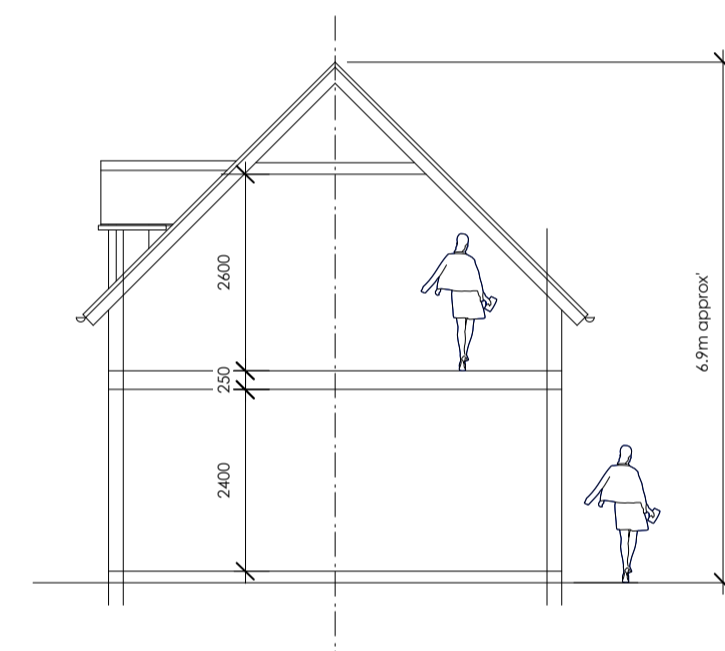

SCALE BAR - 1:100

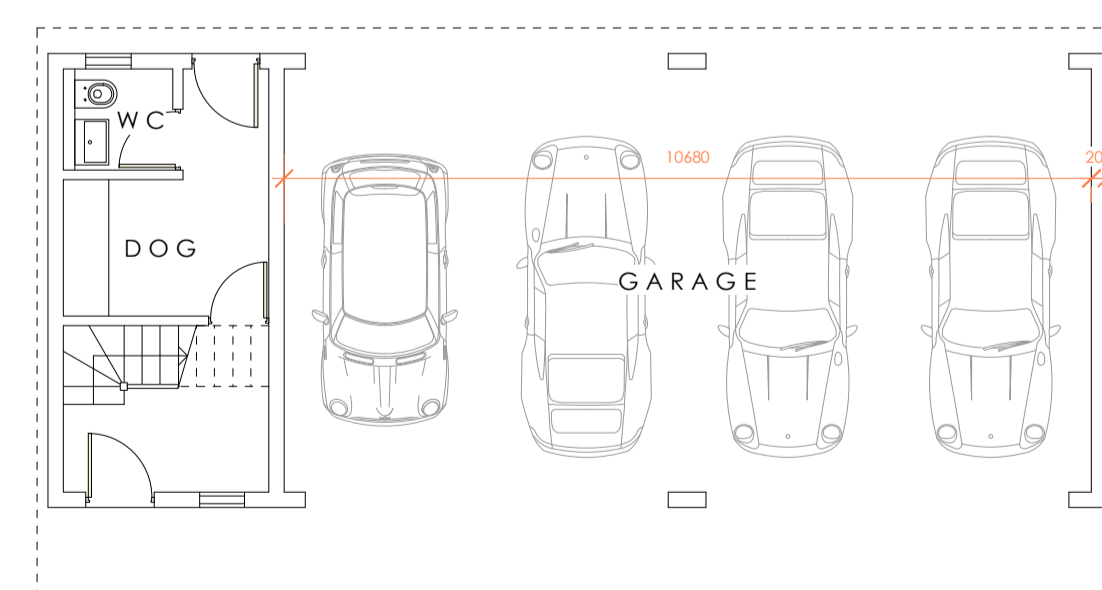

GROUND FLOOR PLAN

hsa

Hayward Smart architects

The Coach House
3a New Street, Shipston-on-Strour
Warwickshire, CV36 4EW
01608 661000

studio@hsarchitects.co.uk

Client:

Mr + Mrs D. Robinson

Project:

Coldwell Brook
Ascott under Wychwood

Drawing:

Proposals
Replacement Garage - Sketch Scheme 2

Date:

Jan 24

Scale:

1:100 at A1

Drawn:

SH

Job No:

20-053

Drawing No:

13