

Revisions

A	23.03.21	Notes added for planning application
B	29.06.21	Updated following comments from the planning officer

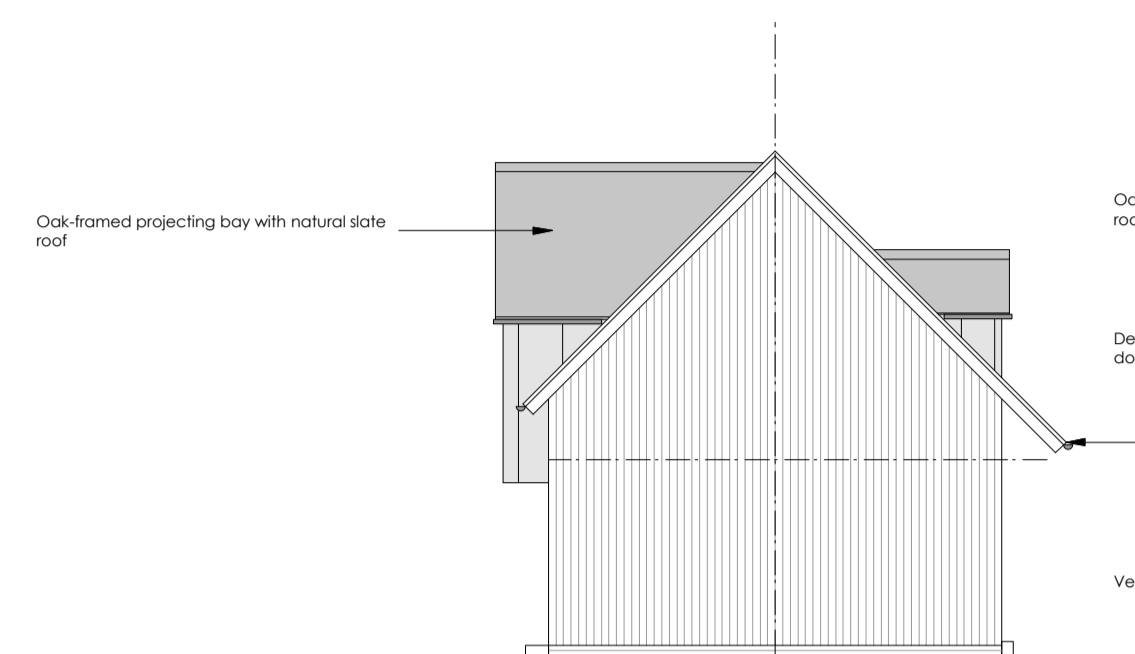

SOUTHWEST ELEVATION



NORTHWEST ELEVATION

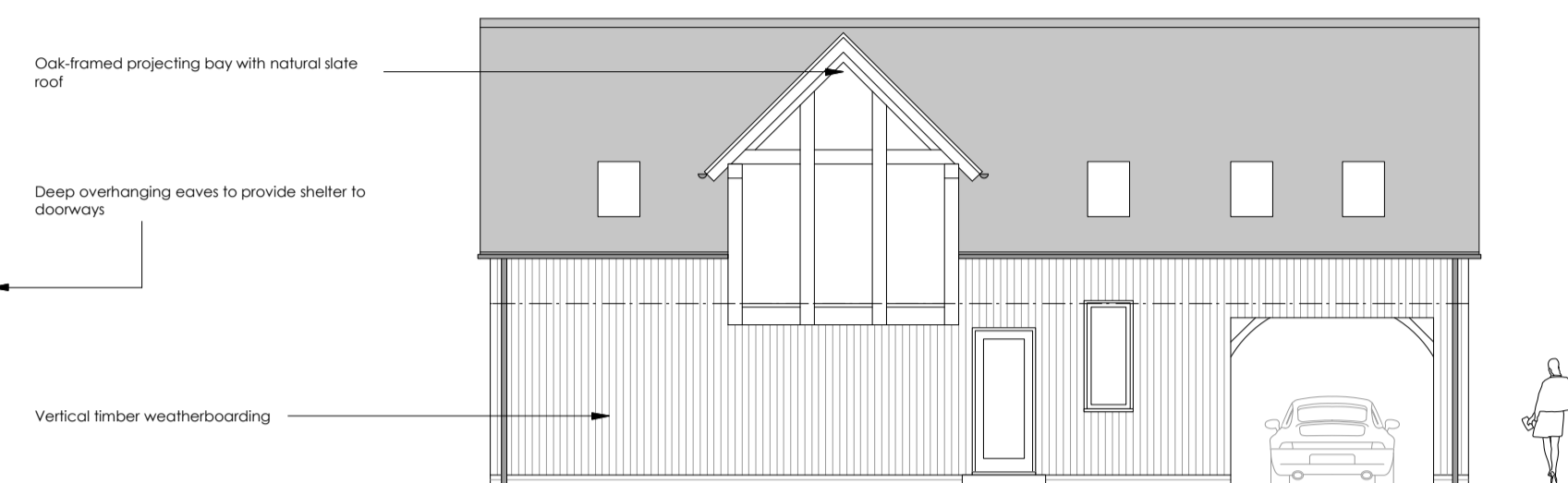

NORTHEAST ELEVATION

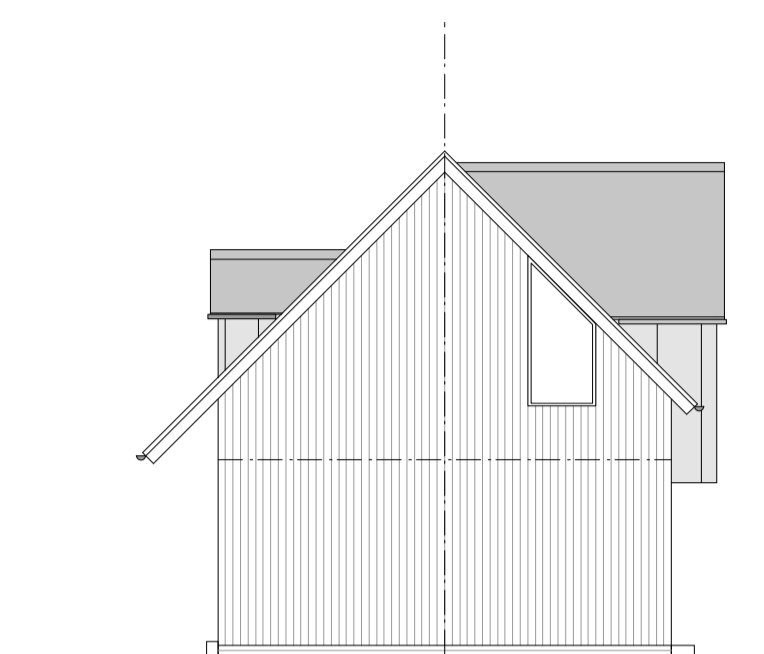

SOUTHEAST ELEVATION

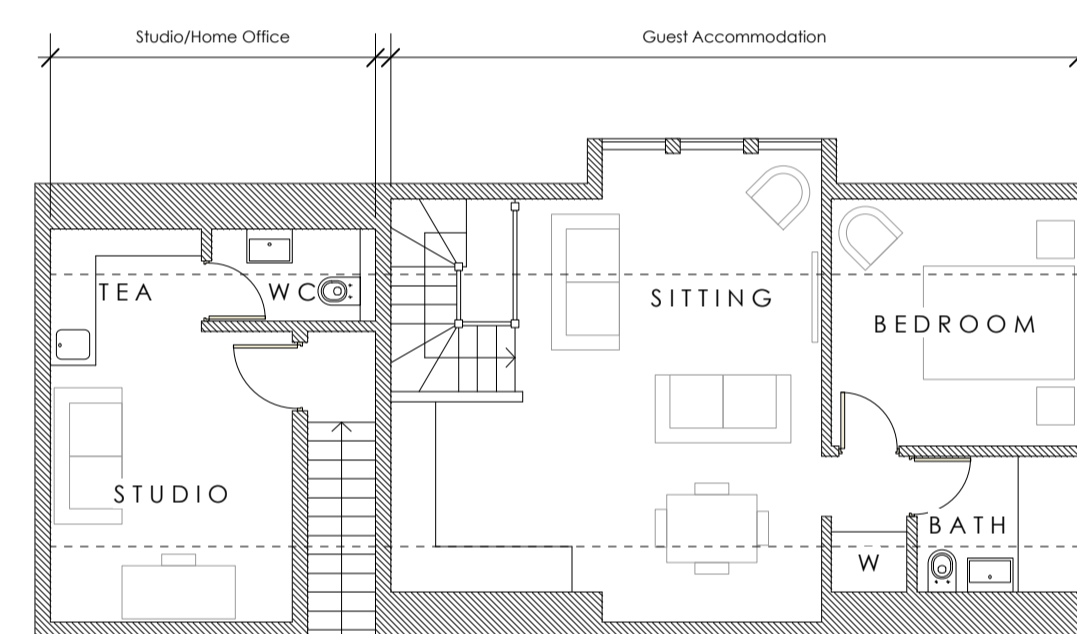

FIRST FLOOR PLAN

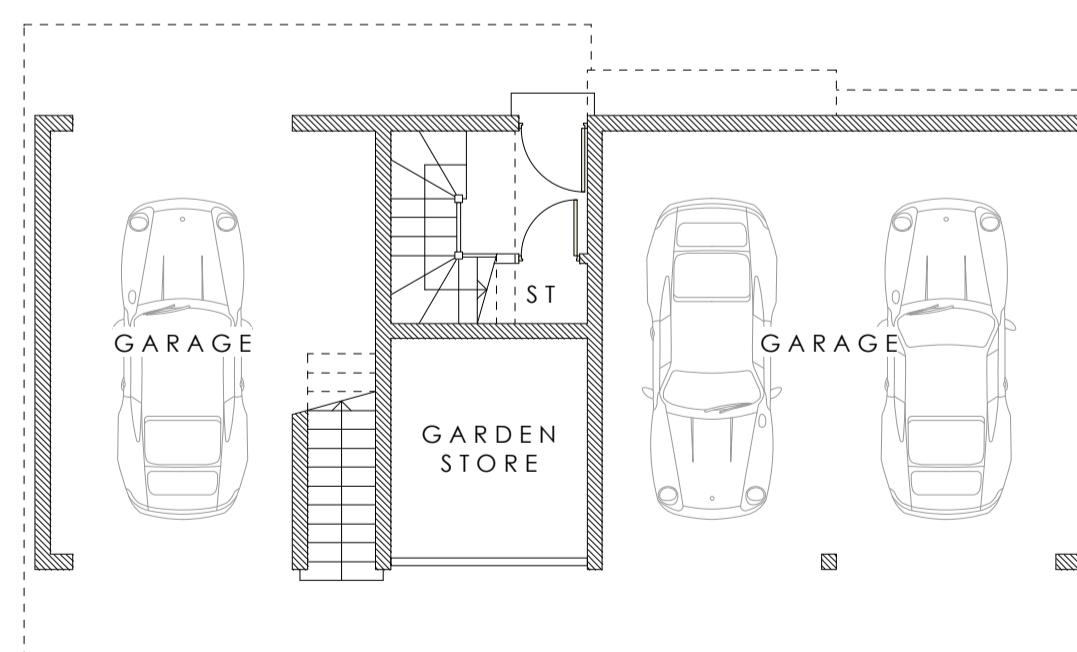

GROUND FLOOR PLAN

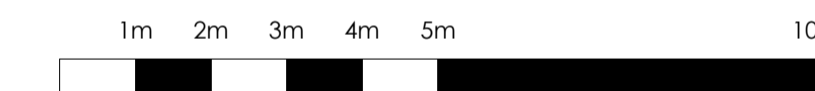
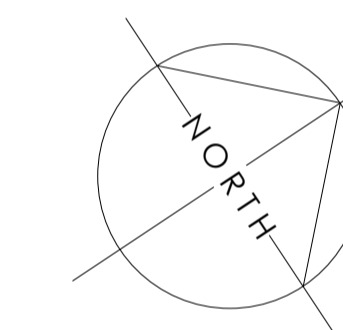

SCALE BAR - 1:100

hsa

Hayward Smart architects

The Coach House
3a New Street, Shipston-on-Stratford
Warwickshire, CV36 4EW
01608 661000

studio@hsarchitects.co.uk

Client
Mr + Mrs D. Robinson

Project
Coldwell Brook
Ascott under Wychwood

Drawing
Proposals
Replacement Garage - Sketch Scheme 1

Date
March 21

Scale
1:100 at A1
SH

Job No
20-053
Drawing No
118