

# astley.

Delivering creative brand environments  
through signage, print and digital solutions

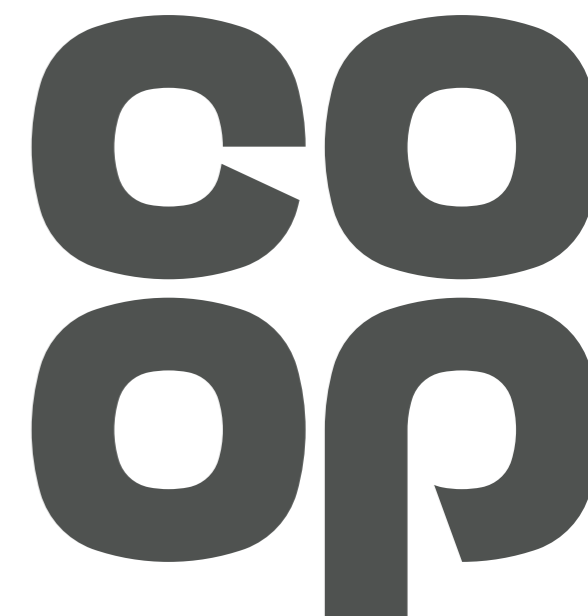

**Client:**  
Co-op

**Full Address:**  
Northgate,  
Louth,  
LN11 0LT

**PLANNING VERSION ONLY**

**Site:**  
Louth FNC

**Drg by:**  
KS

**Drawing Ref:**  
G\_87717

**Date:**  
15.03.24

**Visual Status:**  
For review

Existing view



# Proposed Elevation

Scale 1:150 @ A3

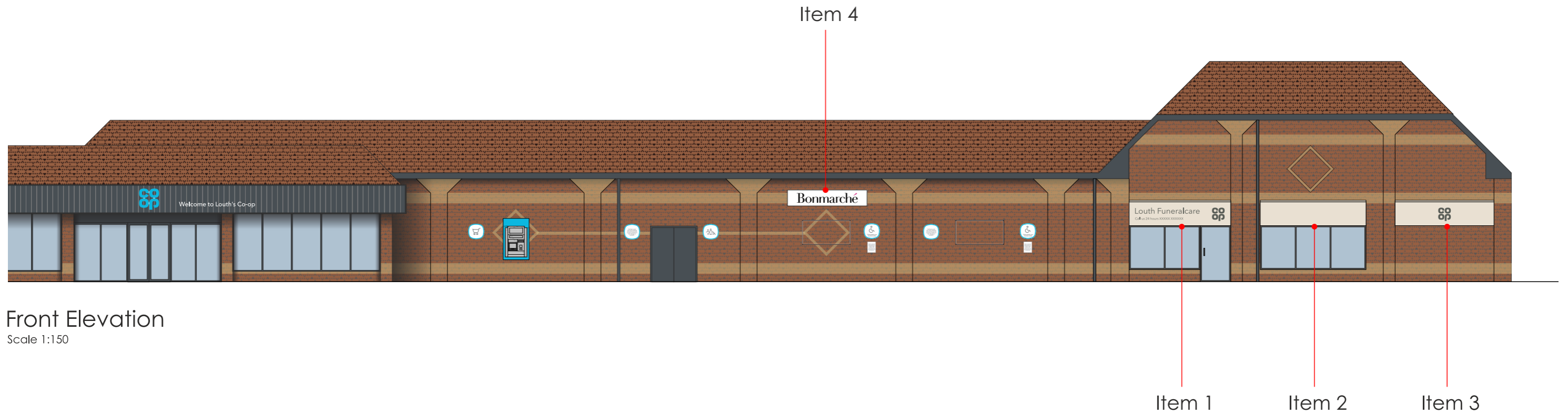
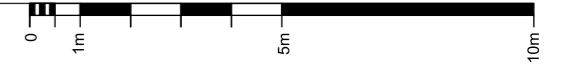

Front Elevation  
Scale 1:150

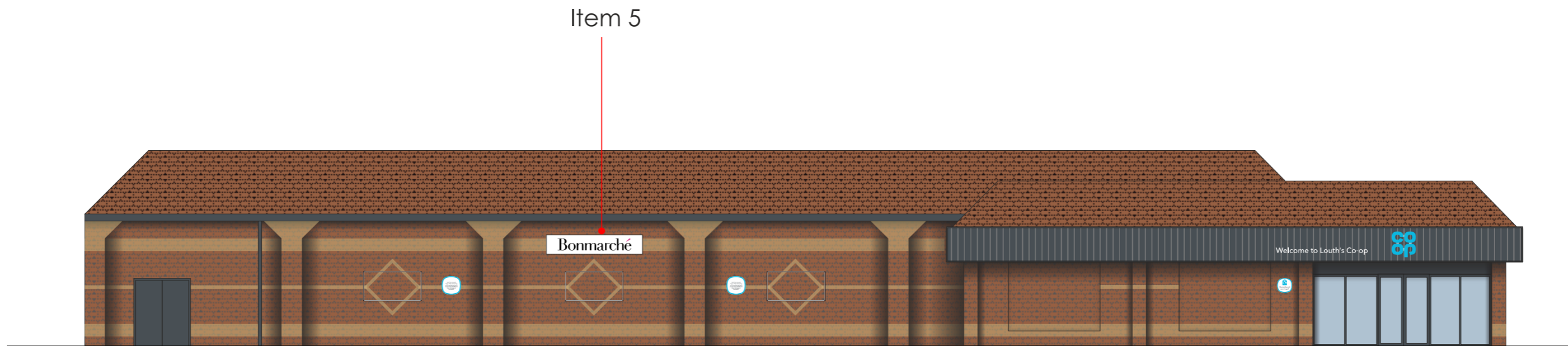

Lhs Elevation  
Scale 1:150

# Items 1-3 Specification

Scale 1:5 @ A3

Scale 1:25 @ A3

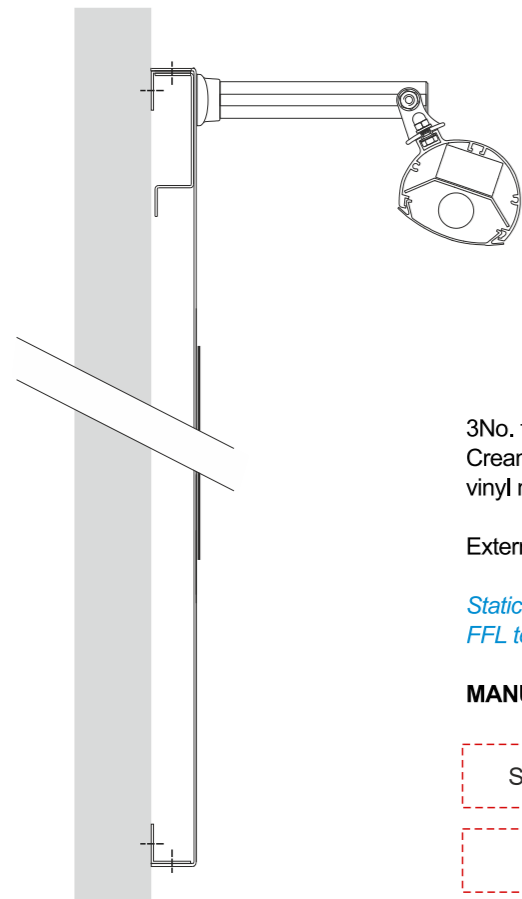

3No. folded aluminium fascia's, with 30mm returns powder coated in Funeralcare Cream RAL 9001 externally. Logos & text to be face applied to panel in matt grey vinyl matching Ral 7010.

Externally illuminated by trough lights to the top of each sign.

*Static illumination from trough, less than 300cd/m<sup>2</sup>  
FFL to underside being: 2100mm*

**MANUFACTURING SURVEY IS REQUIRED**

- Store fascia name to be confirmed
- Phone number TBC

Side View  
scale 1:5 @ A3

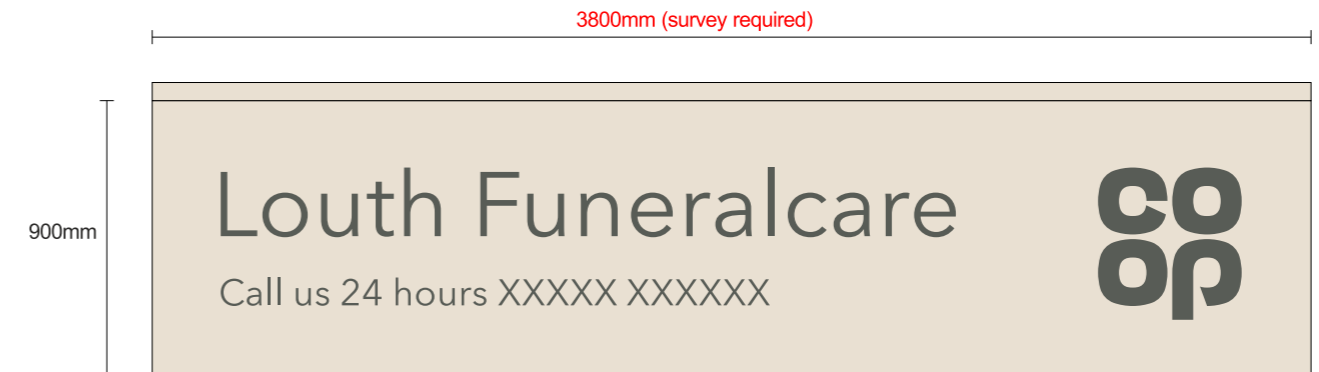

Item 1  
Scale 1:25

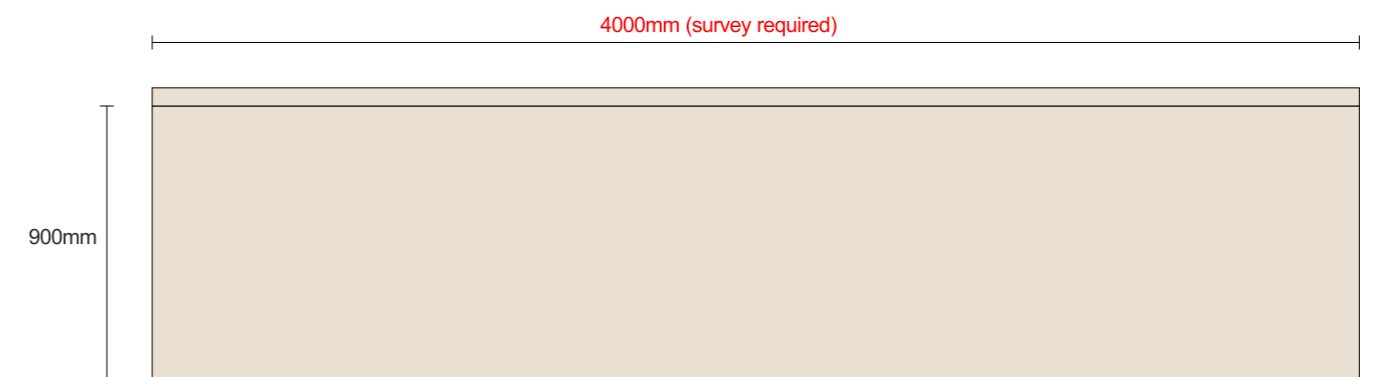

Item 2  
Scale 1:25

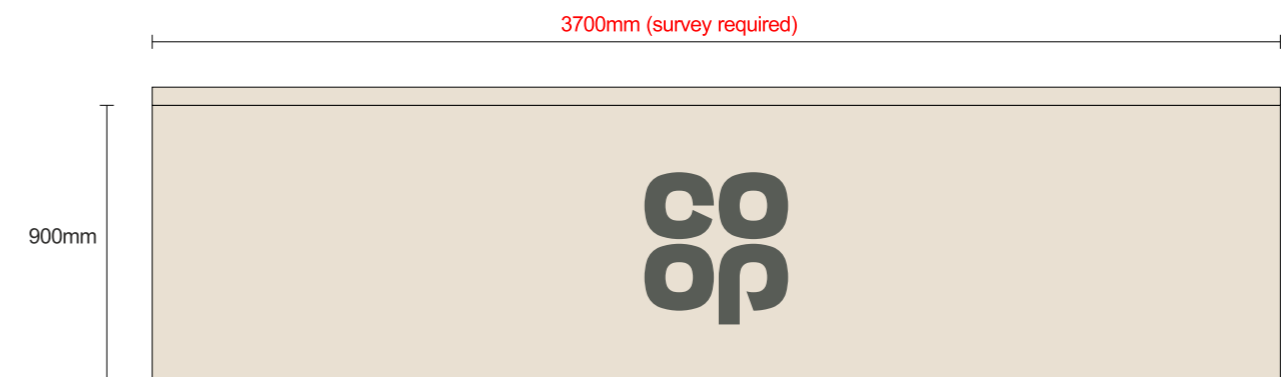

Item 3  
Scale 1:25

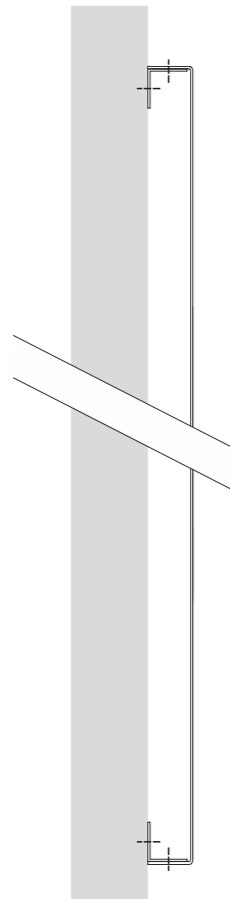

Side View  
scale 1:5 @ A3



## Items 4 & 5 Scale 1:20

2No. folded aluminium fascia's, with 30mm returns powder coated white and face applied with vinyl graphics.

Non illuminated.

*FFL to underside being: 2900mm*

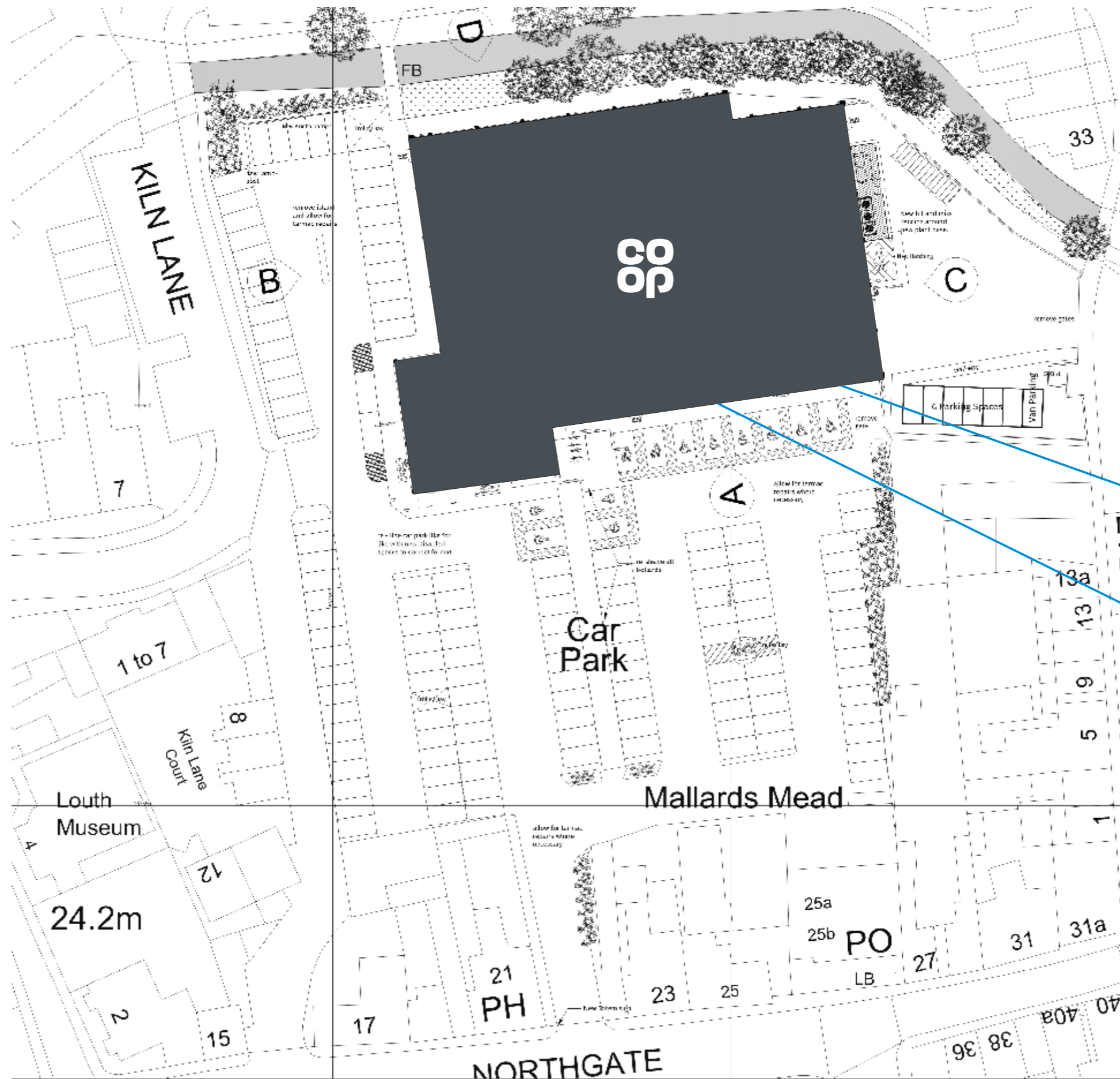

Items 1-3

Items 4 & 5

