

The use of this data by the recipient acts as an agreement of the following statements:  
 Do not use this data if you do not agree with any of the following statements:  
 Ryder Architecture has co-ordinated relevant information received from third parties, but are not responsible for the content of the information received from others.  
 The controlled version of this drawing should be viewed in DWG or PDF format not DWG or other formats. All prints of this drawing must be made in full colour.  
 Where this drawing has been based upon Ordnance Survey data, it has been reproduced under the terms of Ryder Licence No. 100000144. Reproduction of this drawing in whole or in part is prohibited without the prior permission of Ordnance Survey.  
 Do not scale the drawing. Use figured dimensions in all cases. Check all dimensions on site. Report any discrepancies in writing to Ryder before proceeding.

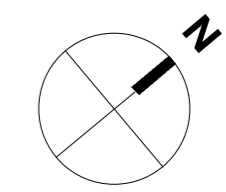

**Key**  
 - - - Existing building floor plan

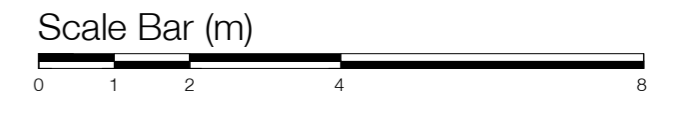
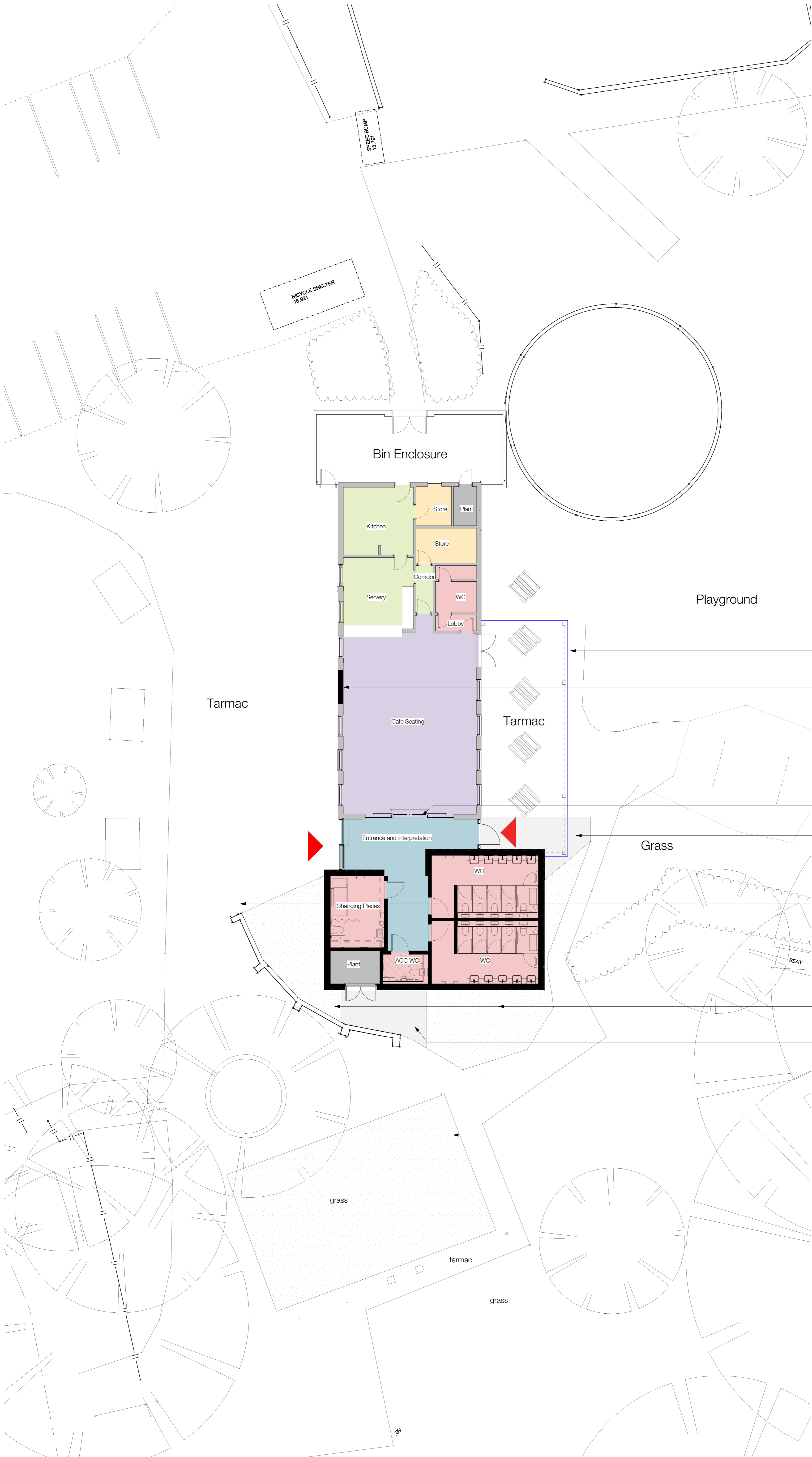

- External seating area, with freestanding canopy above
- Existing entrance door to be infilled with brick from demolished toilet block. External ramp to be removed and made good
- Existing wall opened up and new glazed screen and door provided
- Tarmac extended to new access door
- Extent of existing wall reduced for new entrance
- Grass seed to south of new extension. Shrubs removed
- Tarmac extended for access to plant room
- Grass seed under existing toilet block

P1	Reissued for planning	EMC	SFO	28/03/24
P1	Issued for planning	JCH	SFO	27/03/24
0				
P9	Updated following comments to centre cafe entrance door and extend extent of tarmac	JCH	SFO	13/03/24
P8	Extension moved to east. Detail added to surrounding work	SFO	SFO	27/02/24
P7	Updated following client review	JCH	SFO	14/02/24
P6	In line with client update	JCH	SFO	24/01/24
P5	Update as revised brief	ASM	SFO	17/10/23
P4	Issued for Stage 3	OTA	SFO	13/04/23
P3	Reissued for Stage 2	OTA	SFO	29/11/22
P2	Issued for Stage 2	OTA	SFO	02/11/22
P1	First Issue	OTA	SFO	14/10/22

**Rev Description Drawn Checked Date**

**Suitability**  
 For Information

**Project**  
 Stockton Borough Council  
 Preston Park Museum and Grounds - Cafe  
 Preston Park

**Drawing**  
 Cafe GA Plans - Ground Floor

<b>Drawing Number</b>	<b>Originator</b>	<b>Zone</b>	<b>Level</b>	<b>Type</b>	<b>Role</b>	<b>Number</b>
NEB703	RYD	C	00	DR	A	3050
<b>Project Number</b>	<b>Scale at A1</b>	<b>Status</b>	<b>Revision</b>			
10863-00	1 : 100	S2	P11			