

The use of this data by the recipient acts as an agreement of the following statements. Do not use this data if you do not agree with any of the following statements:

Ryder Architecture has co-ordinated relevant information received from third parties, but are not responsible for the content of the information received from others.

The controlled version of this drawing should be viewed in DWG or PDF format not DWG or other formats. All prints of this drawing must be made in full colour.

Where this drawing has been based upon Ordnance Survey data, it has been reproduced under the terms of Ryder Licence No. 100000144. Reproduction of this drawing in whole or in part is prohibited without the prior permission of Ordnance Survey.

Do not scale the drawing. Use figured dimensions in all cases. Check all dimensions on site. Report any discrepancies in writing to Ryder before proceeding.

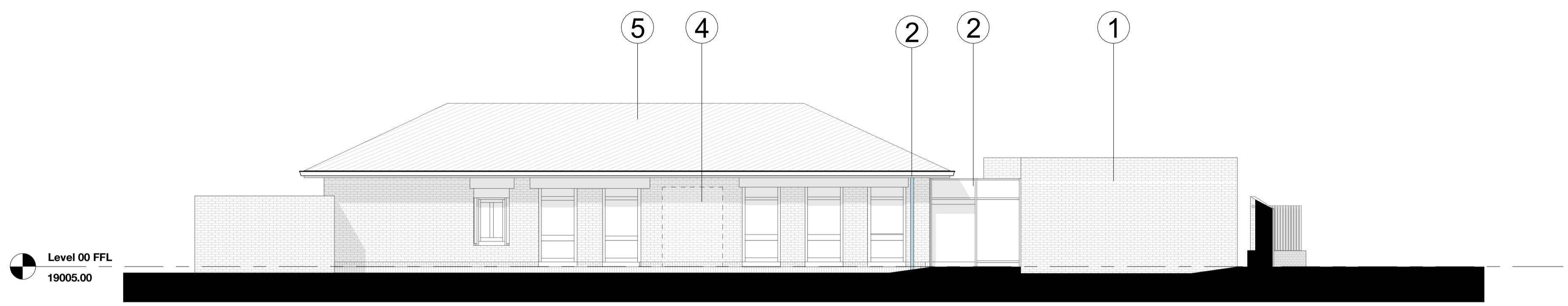

1 GA Elevation - North-West
1 : 100

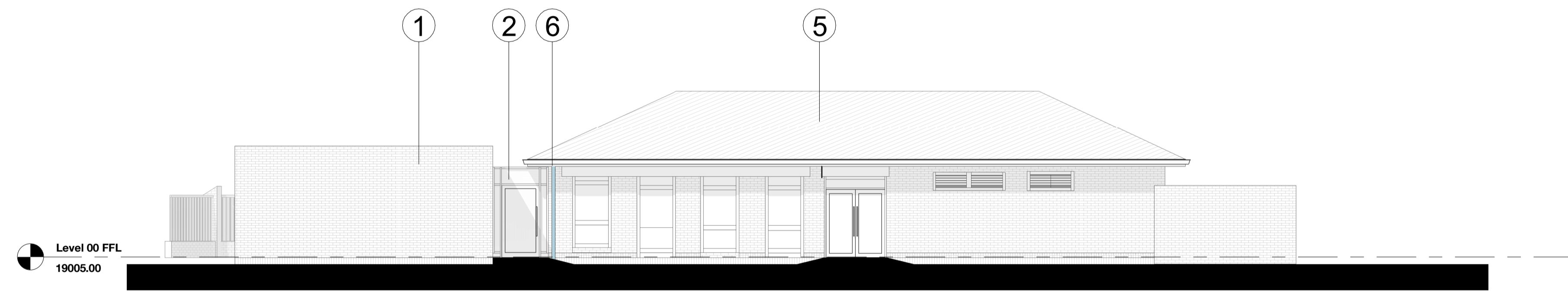
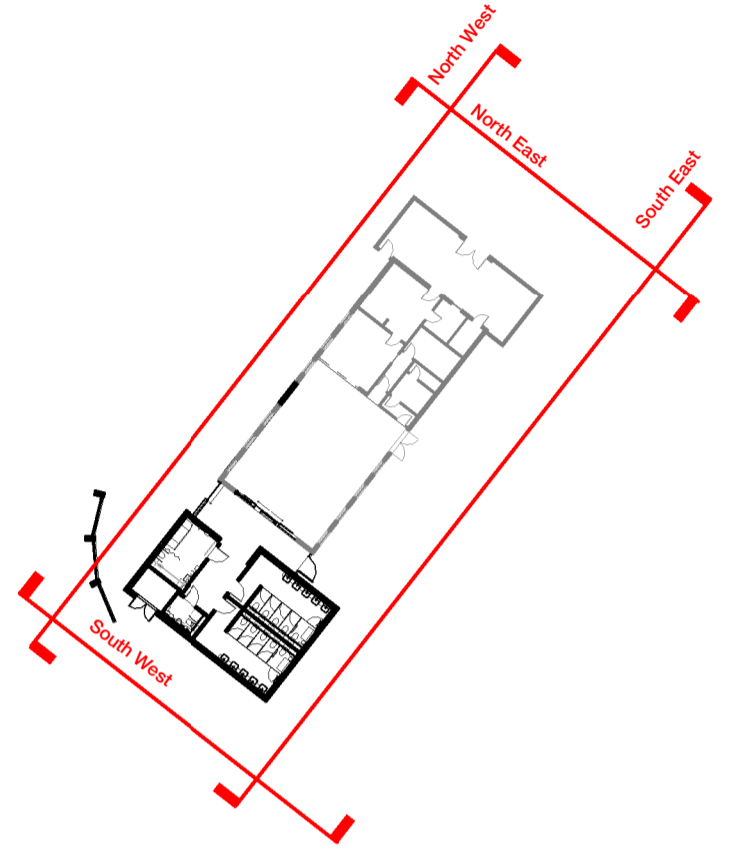

2 GA Elevation - South-East
1 : 100

- Key:**
- ① Block and brick cavity wall.
 - ② PPC aluminium curtain walling system comprising clear double glazed units.
 - ③ New PPC external steel door.
 - ④ Existing entrance door removed and infilled with brick retained from demolition of toilet block.
 - ⑤ Existing roof retained and made good where required.
 - ⑥ Rainwater pipes relocated from south west elevation.

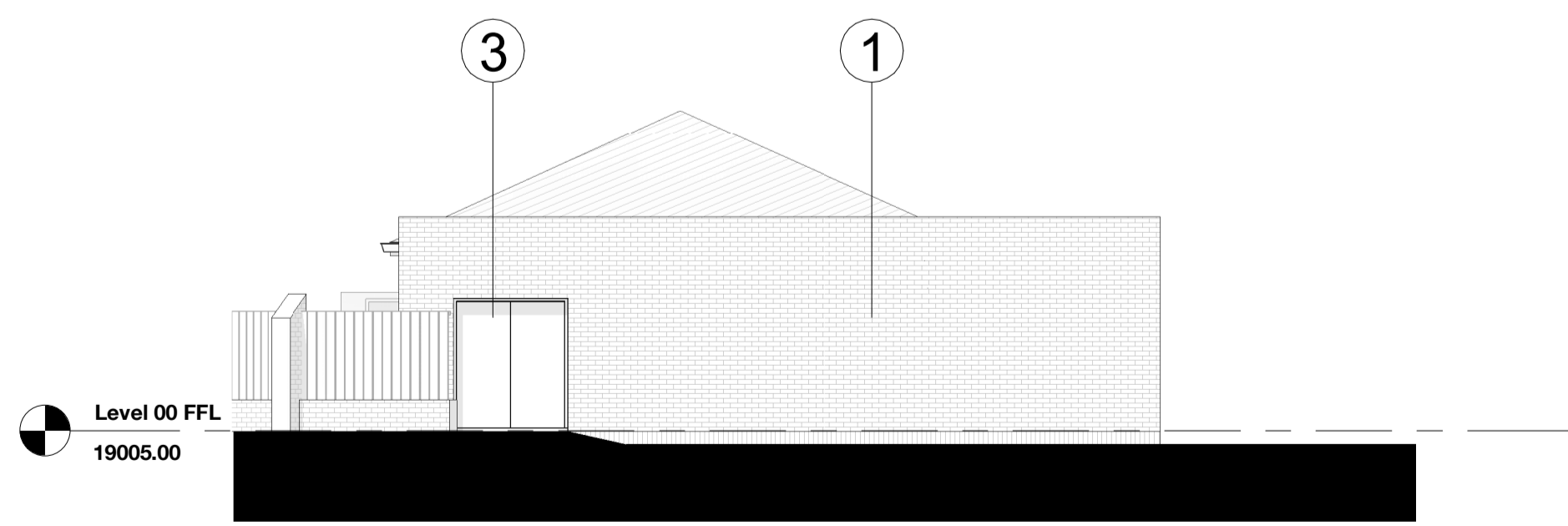

3 GA Elevation South West
1 : 100

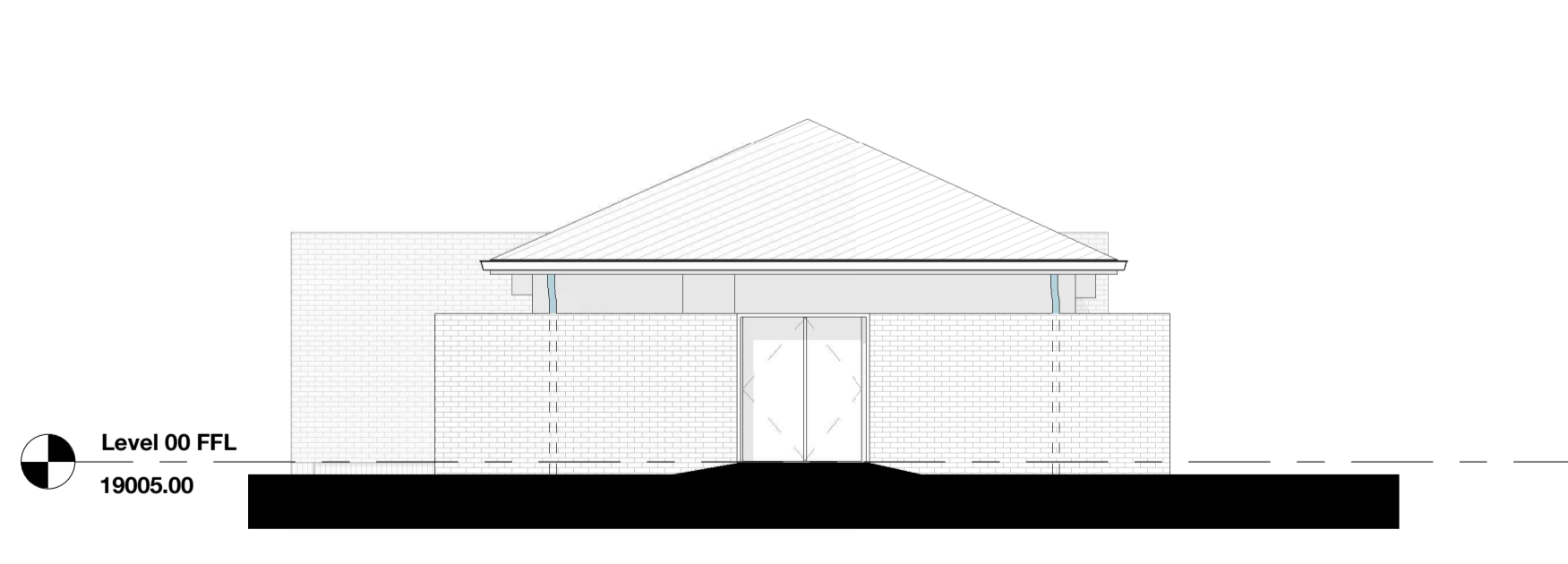

4 GA Elevation - North-East
1 : 100

Rev	Description	Drawn	Checked	Date
P7	Reissued for planning	EPI	KCR	11/04/24

Suitability
For Information

Project
Stockton Borough Council
Preston Park Museum and Grounds - Cafe
Preston Park

Drawing
GA Elevations

Drawing Number	Project ID	Originator	Zone	Level	Type	Role	Number
10863-00	NE6703	RYD	C	ZZ	DR	A	3650
Project Number	Scale at A1	Status	Revision				
10863-00	As indicated	SZ	P7				