

FLOOD RISK ASSESSMENT

REPLACEMENT DWELLING
5 BRADLEYS LANE, HOVERINGHAM

Joanne Bradley
January 2024

DOCUMENT ISSUE RECORD

Document Reference	RLC/1427/FRA01
---------------------------	----------------

Revision		Date of Issue
1	Issued	09/01/2024

Author



Roy Lobley



<http://www.roylobleyconsulting.com/>

Limitations

The conclusions drawn by Roy Lobley Consulting are based on information supplied and could differ if the information is found to be inaccurate or misleading. In which case Roy Lobley Consulting accepts no liability should additional information exist or becomes available with respect to this project.

The information in this report is based on statistical data and qualitative analysis which are for guidance purposes only. This study provides no guarantee against flooding or of the absolute accuracy of water levels, flows and associated probabilities.

This report has been prepared for the sole use of Joanne Bradley and no other third parties may rely upon or reproduce the contents of this report without the written permission of Roy Lobley Consulting.

EXECUTIVE SUMMARY

This Flood Risk Assessment is compliant with the requirements set out in the National Planning Policy Framework, and the associated online Planning Practice Guidance. It has been produced on behalf of Joanne Bradley. This report demonstrates that the proposed development is not at significant flood risk, and will not increase flood risk to others, subject to the recommended flood mitigation strategies being implemented.

Policy

Development Type	Flood Zone	Vulnerability	Sequential Test
Dwelling house	2	More vulnerable	Not Required

Climate Change Allowance

Peak River Flow

LOWER TRENT & EREWASH MANAGEMENT CATCHMENT	
Allowance Category	Percentage Increase
Central	29

Flood Risk and Mitigation

Flood Risk Source	Level of Risk Without Mitigation	Proposed Mitigation
Fluvial Groundwater Sewers Reservoir	Low	Ground floor minimum 17.40m AOD. Sleeping accommodation on 1 st floor. Flood resilience to 17.70m AOD. Flood emergency plan.
Tidal Pluvial Canal/Artificial	None	

CONTENTS PAGE

DOCUMENT ISSUE RECORD	i
EXECUTIVE SUMMARY	ii
Policy	ii
Climate Change Allowance	ii
Flood Risk and Mitigation	ii
CONTENTS PAGE	iii
1.0 INTRODUCTION	1
Data Used	1
Existing Site	1
Proposed Development	2
2.0 FLOOD RISK PLANNING POLICY	3
National Planning Policy Framework	3
Sequential Test	3
Flood Zone Definition	3
Flood Risk Vulnerability Classification	4
Appropriate Development	5
Exception Test	5
Development Proposals	6
2.0 CLIMATE CHANGE	7
Peak River Flow Allowances	7
Peak Rainfall Intensity Allowance	7
Sea Level Allowances	7
4.0 FLOOD RISK SOURCES	8
Fluvial	8
Tidal	10
Pluvial	10
Groundwater	11
Sewers	11
Reservoirs	11
Canals and Artificial Water Bodies	11
2.0 MITIGATION	12
Site Layout	12
2.0 CONCLUSIONS	13
TABLES	
Table 3.1 Climate Change Allowances for Peak River Flow	7
Table 6.1 Summary of Risk and Mitigation	13
FIGURES	
Figure 1.1 Site Location	1
Figure 1.2 Proposed Plan	2
Figure 2.1 Flood Zones	6
Figure 4.1 Modelled Floodplain Levels	9
Figure 4.2 Surface Water Flooding Extents	10

1.0 INTRODUCTION

- 1.1 This Flood Risk Assessment, (FRA), is compliant with the requirements set out in the National Planning Policy Framework, (NPPF), and the associated online Planning Practice Guidance.
- 1.1 The FRA has been produced on behalf of Joanne Bradley in respect of a planning application for a replacement dwelling at 5 Bradleys Lane, Hoveringham.

Data Used

- 1.3 This FRA is based on the following information:

- Topographic Survey
- Proposed Plans
- British Geological Survey Drift & Geology Maps
- Environment Agency Consultation
- Environment Agency Data
- British Geological Survey Hydrogeology Data

Existing Site

- 1.1 The site is located at grid reference SK6940146770 as shown in Figure 1.1 below.

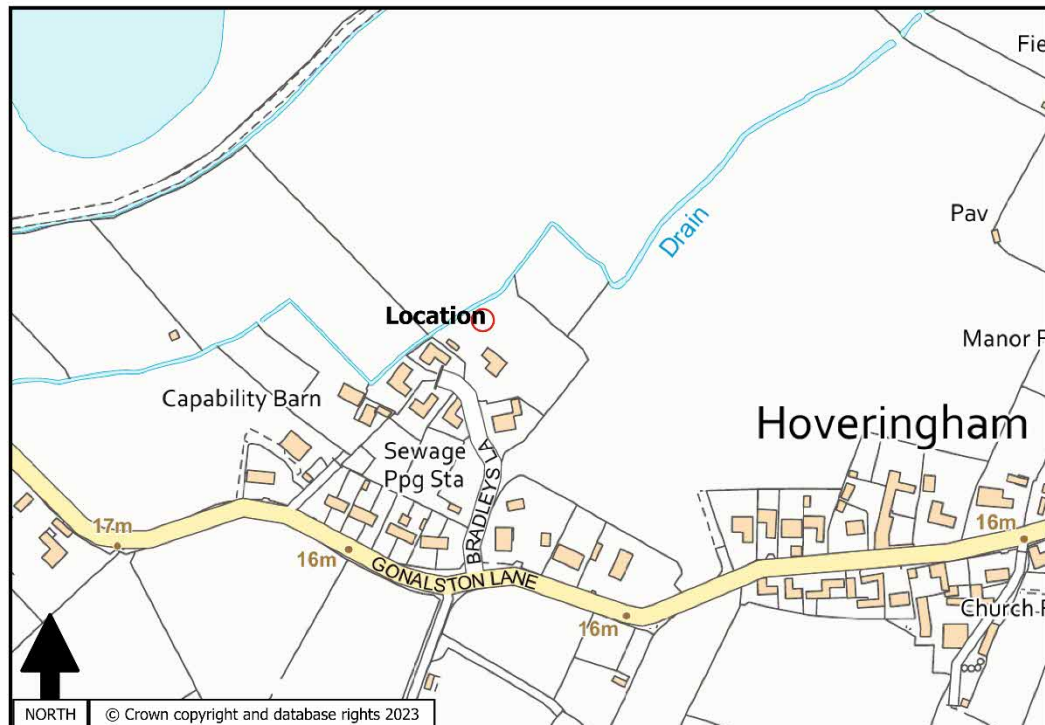

Figure 1.1 Site Location

- 1.1 A topographic survey shows that the existing land level is approximately 16.90m AOD.
- 1.1 The online British Geological Survey maps indicates that the site is located on superficial deposits of clay, silt, sand and gravel over a bedrock of sand and gravel.

Proposed Development

- 1.1 The proposed development consists of a replacement dwelling as shown on the extract of the proposed plan below in Figure 1.2

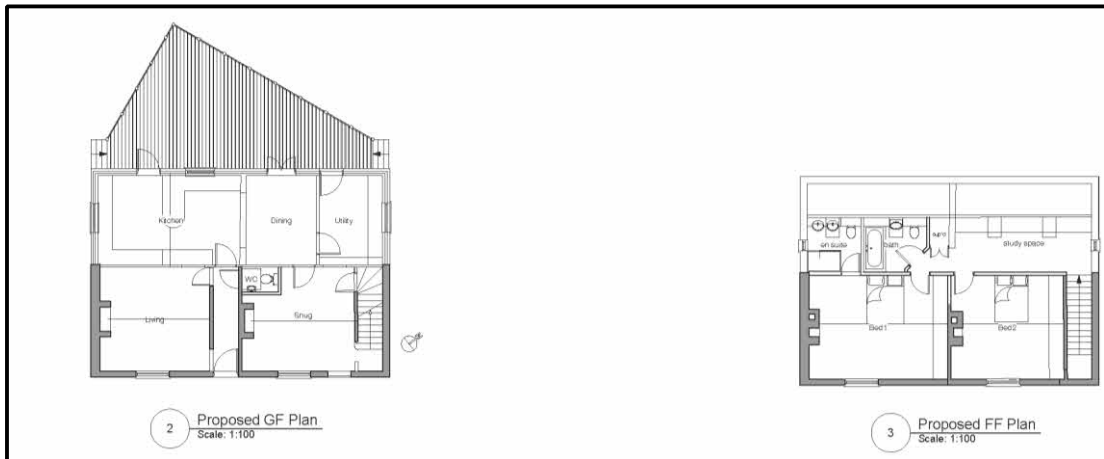

Figure 1.2 Proposed Plan

2.0 FLOOD RISK PLANNING POLICY

National Planning Policy Framework

- 1.1 The NPPF sets out the Government's national policies on different aspects of land use planning in England in relation to flood risk. A supporting web-based Planning Practice Guidance is also available.
- 1.1 The guidance uses four Flood Zones to characterise flood risk which refer to the probability of river and sea flooding, ignoring the presence of defences.

Sequential Test

- 1.1 The NPPF requires the application of a Sequential Test to ensure that new development is in areas with the lowest probability of flooding and the Flood Zones provide the basis for applying the Test.

Flood Zone Definition

Flood Zone 1	Low probability (1 in 1000 annual probability of river or sea flooding (<0.1%).)
Flood Zone 2	Medium probability (between 1 in 100 and 1 in 1000 annual probability of river flooding (1.0%-.0.1%) or between 1 in 200 and 1 in 1000 annual probability of sea flooding (0.5%-.0.1%) in any given year).
Flood Zone 3a	High probability (1 in 100 or greater annual probability of river flooding (>1.0%) or 1 in 200 or greater annual probability of sea flooding (>0.5%) in any given year).
Flood Zone 3b	This zone comprises land where water must flow or be stored in times of flood. Land which would flood with an annual probability of 1 in 30 (3.3%), or is designed to flood in an extreme flood (0.1%) should provide a starting point for discussions to identify functional floodplain.

- 2.4 The Flood Zones do not consider the projected effects of climate change and may not represent potential flooding from smaller watercourses.
- 1.1 The aim is to steer new development to Flood Zone 1 and where there are no reasonably available sites in Flood Zone 1, local planning authorities in their decision making should consider the flood risk vulnerability of land uses and consider reasonably available sites in Flood Zone 2, applying the Exception Test if required.
- 2.4 Only where there are no reasonably available sites in Flood Zones 1 or 2 should the suitability of sites in Flood Zone 3 be considered, considering the flood risk vulnerability of land uses and applying the Exception Test if required.
- 2.4 The guidance also sets out the vulnerability to flooding of different land uses and this land use is highlighted below.

Flood Risk Vulnerability Classification

Essential Infrastructure

Essential transport infrastructure (including mass evacuation routes) which has to cross the area at risk.

Essential utility infrastructure which has to be located in a flood risk area for operational reasons, including infrastructure for electricity supply including generation, storage and distribution systems; including electricity generating power stations, grid and primary substations storage; and water treatment works that need to remain operational in times of flood.

Wind turbines.

Solar farms

Highly Vulnerable

Police and ambulance stations; fire stations and command centres; telecommunications installations required to be operational during flooding.

Emergency dispersal points.

Basement dwellings.

Caravans, mobile homes and park homes intended for permanent residential use.

Installations requiring hazardous substances consent. (Where there is a demonstrable need to locate such installations for bulk storage of materials with port or other similar facilities, or such installations with energy infrastructure or carbon capture and storage installations, that require coastal or water-side locations, or need to be located in other high flood risk areas, in these instances the facilities should be classified as 'Essential Infrastructure'.)

More Vulnerable

Hospitals

Residential institutions such as residential care homes, children's homes, social services homes, prisons and hostels.

Buildings used for dwelling houses, student halls of residence, drinking establishments, nightclubs and hotels.

Non-residential uses for health services, nurseries and educational establishments.

Landfill and sites used for waste management facilities for hazardous waste.

Sites used for holiday or short-let caravans and camping, subject to a specific warning and evacuation plan.

Less Vulnerable

Police, ambulance and fire stations which are not required to be operational during flooding.

Buildings used for shops; financial, professional and other services; restaurants, cafes and hot food takeaways; offices; general industry, storage and distribution; non-residential institutions not included in the 'more vulnerable' class; and assembly and leisure.

Land and buildings used for agriculture and forestry.

Waste treatment (except landfill and hazardous waste facilities).

Minerals working and processing (except for sand and gravel working).

Water treatment works which do not need to remain operational during times of flood.

Sewage treatment works, if adequate measures to control pollution and manage sewage during flooding events are in place.

Car parks.

Water Compatible

Flood control infrastructure.
Water transmission infrastructure and pumping stations.
Sewage transmission infrastructure and pumping stations.
Sand and gravel working.
Docks, marinas and wharves.
Navigation facilities.
Ministry of Defence installations.
Ship building, repairing and dismantling, dockside fish processing and refrigeration and compatible activities requiring a waterside location. Water-based recreation (excluding sleeping accommodation).
Lifeguard and coastguard stations.
Amenity open space, nature conservation and biodiversity, outdoor sports and recreation and essential facilities such as changing rooms.
Essential ancillary sleeping or residential accommodation for staff required by uses in this category, subject to a specific warning and evacuation plan

Appropriate Development

- 2.4 Based on the vulnerability of a development the guidance states what Flood Zone(s) the development is appropriate within. The flood risk compatibility is summarised below.

Flood Zone 1	Appropriate Development – All.
Flood Zone 2	Exception Test - Highly vulnerable. Appropriate Development - Essential Infrastructure; More vulnerable; Less vulnerable and Water Compatible.
Flood Zone 3a	Should not be permitted – Highly vulnerable. Exception Test – Essential Infrastructure, More vulnerable. Appropriate Development – Less vulnerable; Water compatible.
Flood Zone 3b	Should not be permitted – Highly vulnerable; More vulnerable; Less vulnerable. Exception Test – Essential Infrastructure. Appropriate Development –Water compatible.

- 2.4 The Planning Practice Guidance also states that all sources of flooding should be considered when preparing a FRA.

Exception Test

- 2.10 The Exception Test is a method to demonstrate and help ensure that flood risk to people and property will be managed satisfactorily, while allowing necessary development to go ahead in situations where suitable sites at lower risk of flooding are not available.
- 2.11 The first part of the Exception Test is to show that the proposed development will provide wider sustainability benefits to the community that outweigh flood risk. The second part is the requirement for a FRA to demonstrate that it will be safe for its lifetime, without increasing flood risk elsewhere and where possible reduce flood risk overall.

Development Proposals

2.11 The proposed development consists of a dwelling house.

Flood Zones

2.11 The Flood Zones are shown on Figure 2.1 below which shows the site to be in Flood Zone 2.

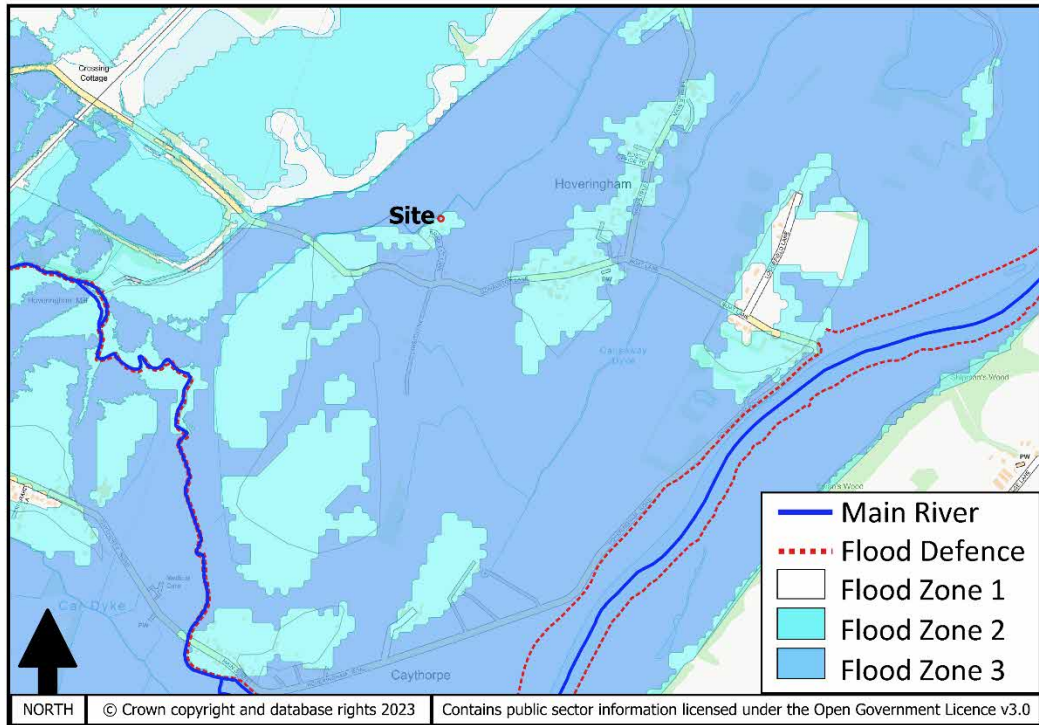

Figure 2.1 Flood Zones

Development Vulnerability

2.10 Dwelling houses are More vulnerable

2.11 A FRA is required to ensure the development will remain safe over its lifetime from all sources of flooding and not increase flood risk elsewhere.

3.0 CLIMATE CHANGE

2.4 The NPPF sets out how the planning system should help minimise vulnerability and provide resilience to the impacts of climate change.

2.4 As the Government's expert on flood risk on 19th February 2016 the Environment Agency, (EA), published revised climate change allowances to support the NPPF. The sea level rise allowances were revised on the 17th December 2019, the peak river flows revised on the 20th July 2021 and the peak rainfall allowances were revised on 10th May 2022.

1.1 The climate change allowances are based on projections and different scenarios of carbon dioxide (CO₂) emissions to the atmosphere and provide predictions of anticipated change for:

- peak river flow and peak rainfall intensity by river Management Catchment;
- sea level rise;
- offshore wind speed and extreme wave height.

Peak River Flow Allowances

2.4 The peak river flow allowances show the anticipated changes to peak flow by Management Catchment with three allowances; central; higher central and upper end. This proposed development is in the Lower Trent & Erewash Management Catchment.

2.4 The appropriate allowance depends on the Flood Zone and vulnerability classification of the development and for this proposal it is appropriate to use the Central allowance.

2.4 The allowances change over three periods of time over the next century. The appropriate period should be chosen based on the expected lifetime of the development and for residential that is 100 years.

2.4 The following climate change allowances in peak river flows therefore need to be applied:

LOWER TRENT & EREWASH	
Allowance Category	Percentage Increase
Central	29

Table 3.1 Climate Change Allowances for Peak River Flow

Peak Rainfall Intensity Allowance

2.4 Increased rainfall affects river levels and land and urban drainage and should be applied to surface water drainage systems. However, the proposed development does not increase the impermeable area enough for these allowances to apply.

Sea Level Allowances

2.4 There is a range of allowances for each region and epoch or time frame for sea level rise. However, this site is not affected from tidal sources, see section 4.

4.0 FLOOD RISK SOURCES

2.4 The following flood risk sources have been identified and where mitigation is required to reduce the flood risk this is discussed in Section 5.

Fluvial

Main River

2.4 The nearest EA Main Rivers to the site are the Dover Beck and the River Trent approximately 0.80km and 1.00km to the south west and south east of the site. The EA have provided mapping showing the modelled floodplain levels from a number of different sources and these are all shown below in Figure 4.1.

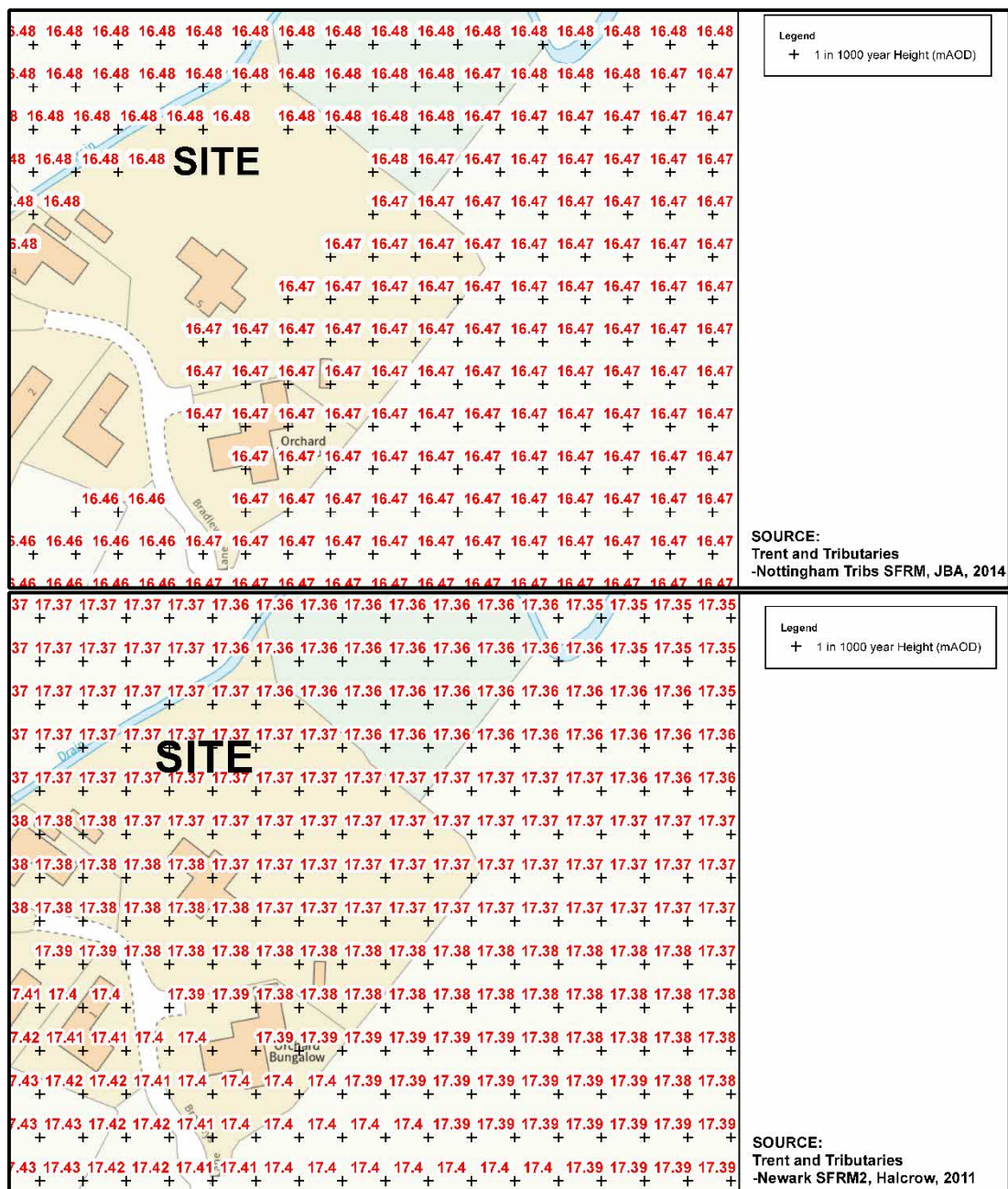

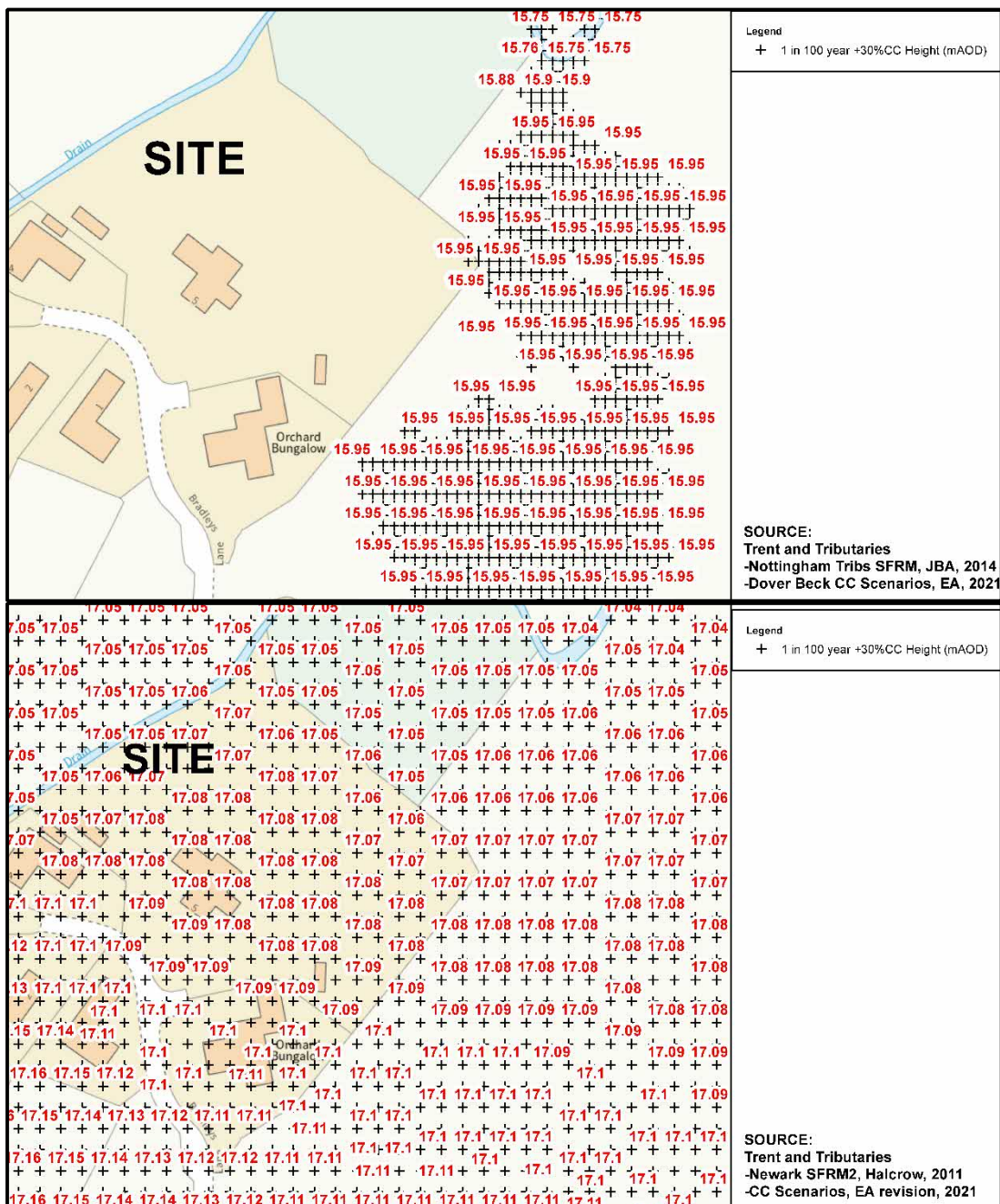

Figure 4.1 Modelled Floodplain Levels

2.4 The relevant floodplain levels are;

- 1.0%, (1:100) + 30% CC allowance 17.07m AOD
- 0.1%, (1:1000) 17.37m AOD

Ordinary Watercourses

4.4 The site lies within the district of the Trent Valley Internal Drainage Board, (IDB), and the Boards maintained watercourse is located approximately 14m to the west of the site.

2.4 Flood risk from this watercourse is considered low.

4.4 The risk of flooding from fluvial sources is low.

Tidal

4.4 The site is not at risk from tidal sources.

Pluvial

4.4 The EA have produced maps showing flooding when rainwater lies or flows over the ground. The surface water flooding extents are shown below in Figure 4.2. Unlike the fluvial mapping, which is based on a detailed hydraulic model, this mapping is based purely on applying rainfall to a digital terrain model. As such this mapping serves to represent a worst-case scenario which may well overstate the actual probability of flooding in this area.

4.4 There is a caveat, as to the use of these maps and that they are not to be used to identify that an individual property will flood. Because of the way they have been produced and the fact that they are indicative these maps are not appropriate to act as the sole evidence for any specific planning or regulatory decision or assessment of risk in relation to flooding at any scale without further supporting studies or evidence.

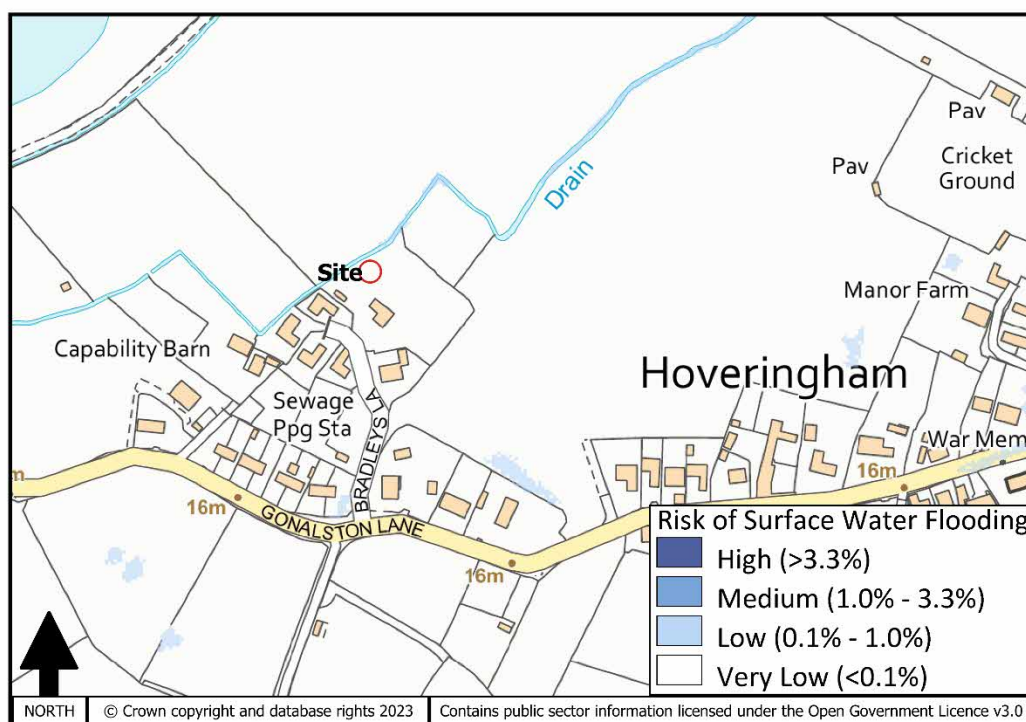

Figure 4.2 Surface Water Flooding Extents

4.10 The site is not at risk of flooding from pluvial sources.

Groundwater

- 2.10 The site is located on a low productive aquifer and there are no known instances of groundwater flooding in the area.
- 2.10 The risk of flooding from groundwater is low.

Sewers

- 2.10 Public maintained sewers are unlikely to pose a significant flood risk as they are well maintained.
- 4.10 The risk of flooding from existing sewers is low.

Reservoirs

- 2.10 The EA has prepared reservoir failure flood risk mapping to show the largest area that might be flooded if a reservoir were to fail and release the water it holds. The mapping displays two scenarios as follows:

Dry	this is the extent when the river levels are normal,
Wet	this is the extent when there is also flooding from rivers.

- 2.10 The mapping displays a worst-case scenario and is only intended as a guide.
- 2.10 The site is shown to be at risk of flooding due to the failure of a large, raised reservoir in the wet scenario. However, given the legal requirement to design, construct, inspect and maintain a reservoir under the Reservoirs Act this type of failure is very unlikely and therefore the risk of flooding is considered to be low.

Canals and Artificial Water Bodies

- 2.10 The site is not at risk of flooding from canals.

5.0 MITIGATION

- 2.4 Section 4.0 has identified the sources of flooding which could potentially pose a risk to the site and the proposed development. This section of the FRA sets out the mitigation measures which are to be incorporated within the proposed development to address and reduce the risk of flooding to within acceptable levels.

Site Layout

- 2.4 The proposed replacement dwelling is at a low risk of flooding from fluvial, groundwater, sewers and reservoirs.
- 1.1 The relevant floodplain levels are;
- | | |
|----------------------------------|------------|
| 1.0%, (1:100) + 30% CC allowance | 17.07m AOD |
| 0.1%, (1:1000) | 17.37m AOD |
- 2.4 The existing land level is approximately 16.90m AOD.
- 2.4 The ground floor level of the replacement dwelling will be set at a minimum of 17.40m AOD.
- 2.4 All sleeping accommodation will be on the 1st floor.
- 2.4 Additional flood resilience measures will be included, where required, as follows;
- Water resisting airbricks.
 - Backwater valves and non-return valves.
 - Electrical installation to be above 17.70m AOD.
- 2.4 It is recommended that the future occupants sign up to the EA flood warning service and a flood evacuation plan be the subject of a condition which includes as a minimum;
- Potential sources of flooding and severity;
 - Flood warning trigger level;
 - Actions to be taken by staff on receipt of warning;
 - Identification of escape routes and potential flood depths, (see below);
 - Deploying flood protection and safe refuge;
 - Reoccupation of the Site;
 - Training and Exercising;
 - Emergency contact information.

6.0 CONCLUSIONS

- 2.4 This FRA is compliant with the requirements set out in the NPPF and the associated online Planning Practice Guidance.
- 2.4 The FRA has been produced on behalf of Joanne Bradley.
- 1.1 This report demonstrates that the proposed development is not at significant flood risk, and will not increase flood risk to others, subject to the recommended flood mitigation strategies being implemented.
- 2.4 The identified risks and mitigation measures are summarised below;

Flood Risk Source	Level of Risk Without Mitigation	Proposed Mitigation
Fluvial Groundwater Sewers Reservoir	Low	Ground floor minimum 17.40m AOD. Sleeping accommodation on 1 st floor. Flood resilience to 17.70m AOD. Flood emergency plan.
Tidal Pluvial Canal/Artificial	None	

Table 6.1 Summary of Risk and Mitigation

ROY LOBLEY CONSULTING



www.roylobleyconsulting.com