

We hereby certify that this is an original/true copy of the drawing referred to in our application for Building Warrant.

.....date.....

notes

Propping Statement
 Prior to the removal of any of the existing structure the contractor is to ensure adequate propping is in place. Props must remain in place until concrete and packing to new and existing structural supports have been cured and all connections have been soundly made.

Flat roof to new extension, using EDPM or similar

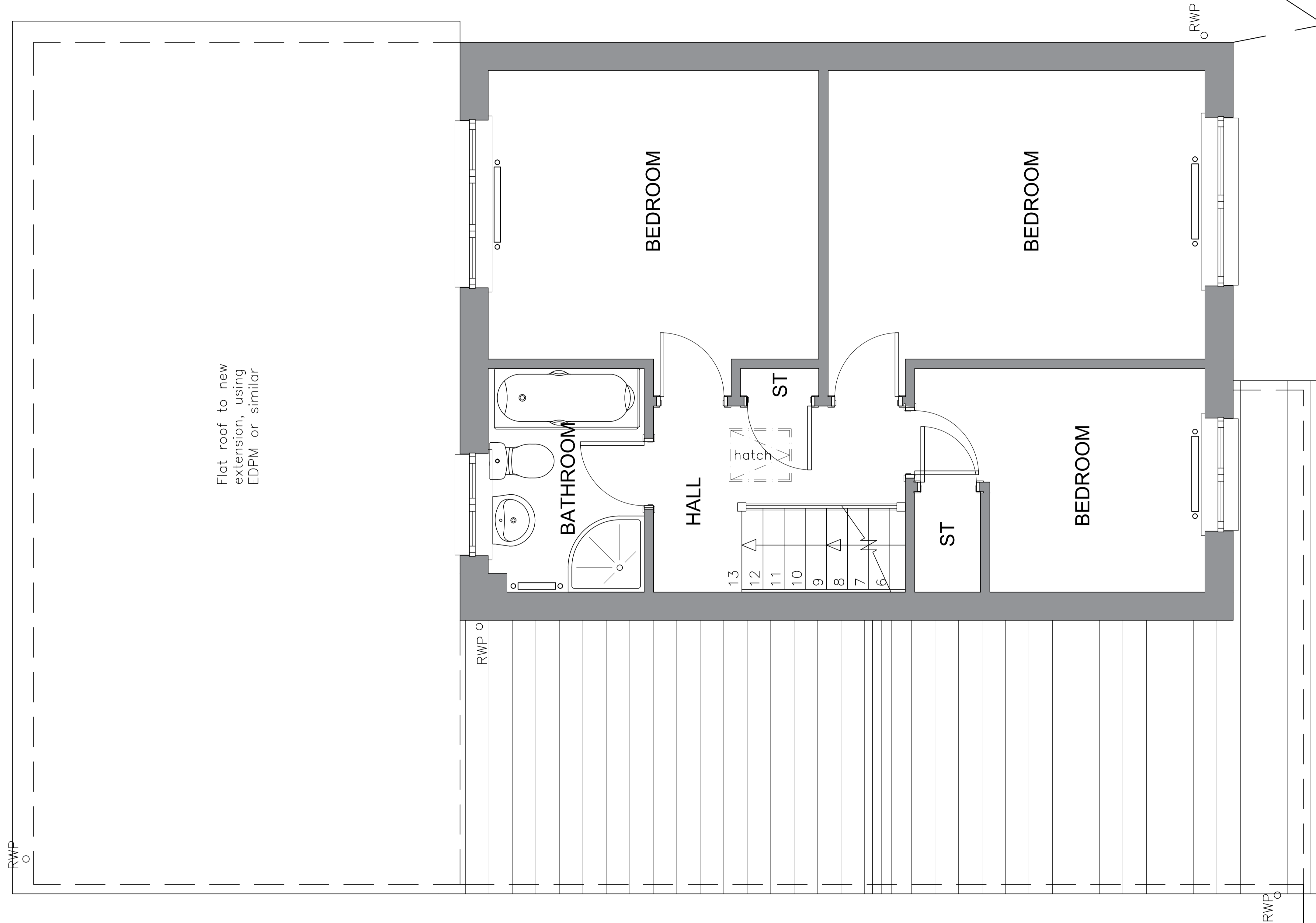

FIRST FLOOR PLAN

?	?	?	?
no.	revision	date	by

drawing title
Proposed Upper floor

scale	date	drawn
1:50	Mar'24	

client name
HETHERSTON

drawing no.	rev.
HN-FF-02	-

Scale at 1:50

