

**Propping Statement**  
 Prior to the removal of any of the existing structure the contractor is to ensure adequate propping is in place. Props must remain in place until concrete and packing to new and existing structural supports have been cured and all connections have been soundly made.

We hereby certify that this is an original/true copy of the drawing referred to in our application for Building Warrant.  
 .....date.....

notes

?	?	?	?
no.	revision	date	by

drawing title  
**Proposed Ground floor**

scale	date	drawn
1:50	Mar'24	

client name  
**HETHERSTON**

drawing no.	rev.
<b>HN-GF-01</b>	-

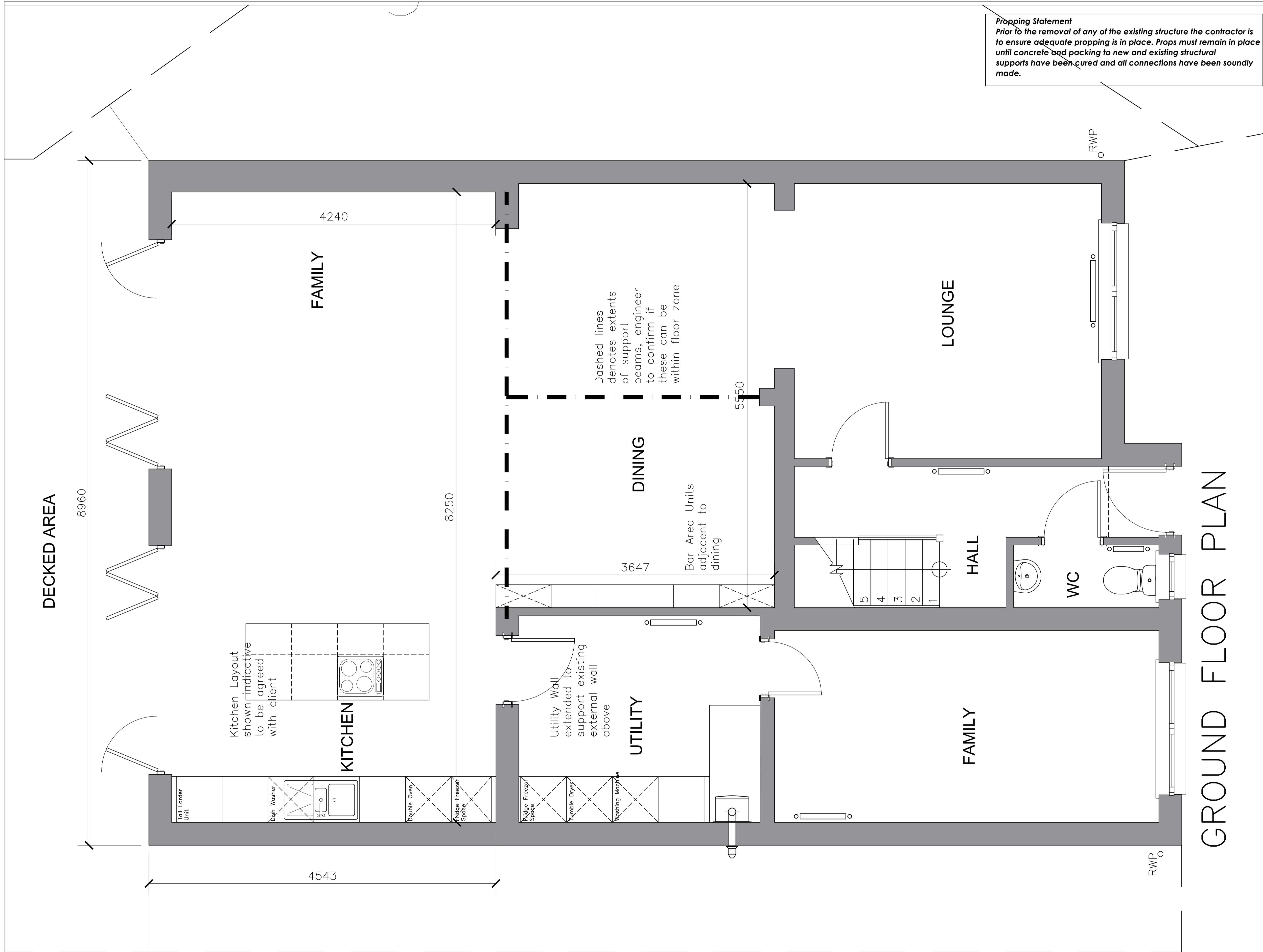

GROUND FLOOR PLAN

