

STOOPS AND HARGHER CLOUGH YPC : AMPHITHEATRE

903032/L03 SETTING OUT PLAN 1:250 AT A2

Community Centre

Notes
 1) Figured dimensions to be taken. Do not scale dimensions. Contractors must verify all dimensions on site before preparing shop drawings or commencing any work.
 2) Copyright ©. This drawing must not be reproduced without the permission of Yorkshire Dales Millennium Trust.
 3) Reproduced from 1998 Ordnance Survey mapping with permission of the controller of HMSO.

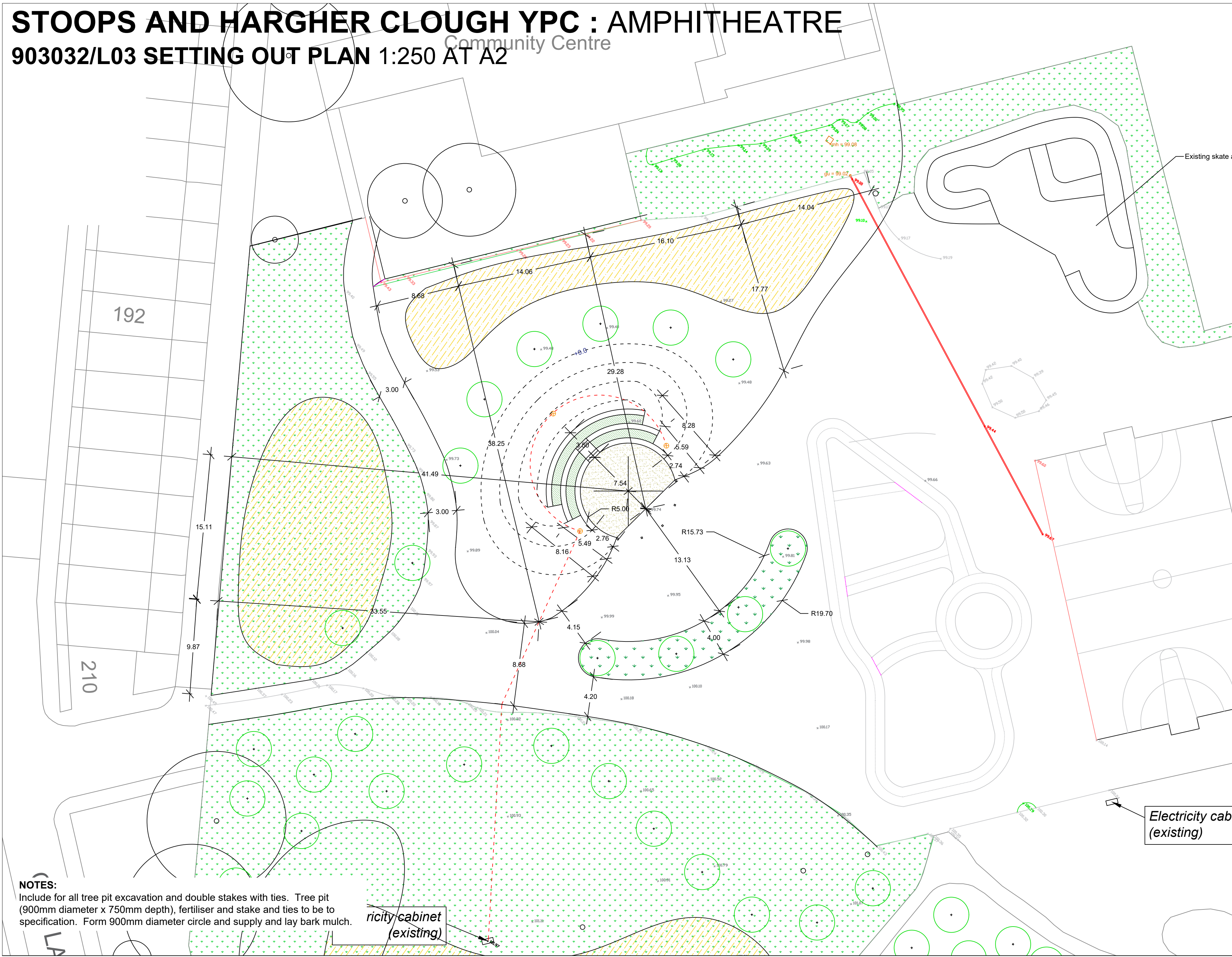

192

210

Existing skate area

Electricity cabinet (existing)

Electricity cabinet (existing)

NOTES:

Include for all tree pit excavation and double stakes with ties. Tree pit (900mm diameter x 750mm depth), fertiliser and stake and ties to be to specification. Form 900mm diameter circle and supply and lay bark mulch.

00.00.00	REVISION NOTES	ISSUE	CHKD

DESIGN	PLANNING	TENDER	CONTRACT

YORKSHIRE DALES MILLENNIUM TRUST
 Yorkshire Dales Millennium Trust CL, Main Street, Clapham, Via Lancaster, LA2 8DP

CLIENT: Burnley Council
 PROJECT: Stoops and Hargher Clough YPC: Amphitheatre
 TITLE: Setting Out Plan

SCALE: 1:250 at A2	DATE: 4.12.2023	DRAWING NO: 903032/L03
DRAWN BY: LM	CHECKED BY:	PROJECT CODE: 903032
		ISSUE: