

Solum House
Unit 1 Elliott Court
St. Johns Road
Meadowfield
Durham, DH7 8PN



www.arc-environmental.com

PHASE 1: DESK TOP STUDY AND COAL MINING RISK ASSESSMENT

REPORT

PROPOSED CARE HOME

HAMELDON HOUSE

198 ROSSENDALE ROAD

BURNLEY

BD11 5DE

Project No: 23-320

Prepared By:



Ben Edmonds

Date:

18/01/2024

Approved By:



John Ditchburn

Date:

18/01/2023

The information and / or advice contained in this Phase 1: Desk Top Study and Coal Mining Risk Assessment Report is based solely on, and is limited to, the boundaries of the site, the immediate area around the site, and the historical use(s) unless otherwise stated. This 'Report' has been prepared to collate information relating to the physical, environmental, and industrial setting of the site, and to highlight, where possible, the likely problems that might be encountered when considering the future development of this site for the proposed end use. All comments, opinions, diagrams, cross sections and / or sketches contained within the report, and / or any configuration of the findings is conjectural and given for guidance only and confirmation of the anticipated ground conditions should be considered before development proceeds. Agreement for the use or copying of this report by any Third Party must be obtained in writing from Arc Environmental Limited (ARC). If a change in the proposed land use is envisaged, then a reassessment of the site should be carried out.

CONTENTS

1.0	INTRODUCTION	Page 3
2.0	PHYSICAL SETTING	Page 3
	2.1 – Site Details	Page 3
3.0	ENVIRONMENTAL SETTING	Page 4
	3.1 – Site Geology	Page 4
	3.2 – Coal Mining Risk Assessment	Page 4
	3.3 – Potential Geological Hazards	Page 5
	3.4 – Site Hydrogeology	Page 5
	3.5 – Site Hydrology	Page 6
	3.6 – Radon Assessment	Page 7
	3.7 – Site Ecology	Page 7
	3.8 – Estimated Soil Chemistry	Page 7
4.0	INDUSTRIAL SETTING	Page 8
	4.1 – Site History	Page 8
	4.2 – Statutory Requirements / Authorisations	Page 9
	4.3 – Landfill & Waste	Page 10
	4.4 – Unexploded Ordnance (UXO) Risk	Page 10
	4.5 – Pollution Incidents and Discharge Consents	Page 10
5.0	CONCEPTUAL SITE MODEL (CSM)	Page 11
	5.1 – Geotechnical Considerations	Page 12
	5.2 – Sources of Contamination and Probable Contaminants	Page 12
6.0	RECOMMENDATIONS FOR PHASE 2: GROUND INVESTIGATION WORKS	Page 13
Appendix I	Location Plan, Aerial Photograph, Existing Site Layout Plan, Proposed Development Layout Plan, Site Photographic Record Sheets	
Appendix II	Archive BGS Borehole Records	
Appendix III	Landmark Envirocheck Report, Coal Authority Consultants Coal Mining Report	
Appendix IV	Zetica Unexploded Bomb Risk Map	
Appendix V	Conceptual Site Model (CSM)	

1.0 Introduction

January 2024

Arc Environmental Limited were instructed by Dudleys, to undertake a Phase 1: Desk Top Study (DTS) & Coal Mining Risk Assessment (CMRA) Report, for Hameldon House, 198 Rossendale Road, Burnley where it is proposed to demolish the existing care home and construct a new care home, including soft landscaping, allotments, and a car park.

The primary objectives of this report are to assess the geological, geotechnical, and potential ground contamination conditions on and beneath the surface of this site. The Phase 1: DTS and CMRA Report has been carried out generally in accordance with the EA (Environment Agency) guidance for Land Contamination Risk Management (LCRM: October 2020). Based on all the data reviewed, a preliminary Conceptual Site Model (CSM) has been developed to define the scope and extent of any further investigation works deemed necessary, prior to commencing with any future development works.

A site reconnaissance (walkover) survey was completed as part of this study with site photographs included within Appendix I, and all relevant observations noted in Section 2.1 below.

2.0 Physical Setting

2.1 Site Details: -

Table 2.1

Site Name & Address:	Hameldon House, 198 Rossendale Road, Burnley, BB11 5DE
National Grid Reference:	382040 431700 (Representative of the central part of the site).
Description of Location:	The site is located c.1.8km west of Burnley Town Centre on Rossendale Road. The site is accessed off Rossendale Road (on foot) and Harold Avenue (vehicular). It comprises a derelict care home with trees and surrounding hard and soft landscaping.
Site Boundaries:	N = Residential and commercial properties with Harold Avenue beyond, E = Residential properties, S = A646 (Rossendale Road) with an Industrial Estate beyond, SW = A646 with a service station beyond, W = The junction of A646 and Harold Avenue.
Site Shape:	The site is irregular in shape and occupies a total area of c.0.21 H.
General Topography:	The site is relatively level at c.164.9 m (AOD).
Above Ground Structures	The site currently comprises a derelict care home with multiple trees surrounding the building. On the northeast portion of the site is a garden area / allotment.
Below Ground Services:	A culverted watercourse traverses the central portion of the site from southeast to northwest. There is a basement below the western portion of the former care home which is a boiler room. Other potential services are anticipated beneath the site associated with the on site and adjacent developments.
Summary of Historical Site Information:	The earliest historic maps record a stream traversing the site along with a footpath (c.1848) the stream it then culverted and multiple walls are built around the site between c.1912 to c.1931. One of the walls on the sites eastern portion is no longer recorded and a garden is recorded on the eastern portion of the site in its place (c.1938 to c.1965). Hameldon house is then recorded covering the site (c.1970 to c.1988) from then there are no significant changes to the site up to present day.
Site Surfacing:	The site surfacing includes hard over comprising asphalt and concrete, there is also soft landscaping comprising grass and soils.

3.0 Environmental Setting

3.1 Site Geology: -

The geological assessment for this site has been based on geological plans and digital online data published by the British Geological Survey (BGS). The following documents have been reviewed as part of this study: -

Online BGS Geology of Britain Viewer
BGS SD83SW 1:10,000 scale, 2007
BGS Sheet 76, Rochdale, Bedrock, 1:50,000 scale, 2008
GeoIndex Online CA Interactive Map Viewer
BGS Boreholes (SD83SW106, SD83SW107)
Coal Authority Online Interactive Map Viewer
Coal Consultants Coal Mining Report; 51003393885001
Envirocheck Report (Ref. 327697642_1_1)

3.1.1 Made Ground: -

In accordance with the published BGS maps, the site is not within an area of recorded made ground whilst the land to the immediate west and south of the site is recorded as landscaped ground. Made ground is anticipated associated with the current development and the culverted water course which traverses the site trending southeast to northwest plus the existing basement.

3.1.2 Superficial Deposits: -

The superficial deposits comprise Glacial Till (undifferentiated) deposited during the Pleistocene Epoch (Devensian), comprising silty clay and pebbles.

Historic boreholes (SD83SW106 / 107) located c.200m –c.250m to the west of the site have recorded shaly clay to at least c.3.5m below ground.

3.1.3 Solid Geology: -

According to published BGS data, the site is underlain by the Pennine Lower Coal Measures Formation (PMCM) deposited during the Carboniferous Period (Langsettian). These deposits typically comprise interbedded grey mudstones, siltstone, pale grey sandstone, and numerous productive coal seams.

Historic boreholes (SD83SW106 / 107) located c.200m –c.250m to the west of the site have recorded dark grey sandstones, mudstones, and siltstones to a depth of at least c.47m bgl.

3.2 Coal Mining Risk Assessment: -

According to the Coal Authority (CA) Online Interactive Map Viewer, the site lies within a Coal Mining Reporting Area, and within a defined 'Development High Risk Area' (DHRA), an 'Area of Past Shallow Coal Mine Workings' and 'Probable Shallow Mine Coal Workings' although there are no mine entries (shafts) within proximity to the site.

To assist with the risk assessment, a Coal Authority Consultants Coal Mining Report (Ref. 51003393885001) was obtained for this site, a copy of which is attached in Appendix III.

3.0 Environmental Setting (Cont'd)

3.2 Coal Mining Risk Assessment (Cont'd): -

From information included within the Consultants Coal Mining Report, the shallowest recorded workings beneath the site are within the Arley coal seam at c.110m bgl, last worked in 1870 and recorded locally up to c.1.2m thick.

According to CA report and BGS data the shallowest recorded named coal seam below the site is Yard Bottoms aka China Coal (c.0.20 - 0.70m thick) which subcrops in the southern portion of the site dipping to the north orientated at 270 degrees

The Crackers Coal (0.3m to 0.8m thick) is the next named seam in the geological sequence and recorded at c.25m below the China Coal and therefore is not considered to represent a risk to the site if worked.

The CA report confirms there are probable unrecorded shallow mine workings below the site. There are no mine entries (shafts or adits) within c.100m of the site and there has been no claims of coal mining subsidence within c.50m of the site boundary.

The CA report confirms that there are no spine roadways recorded at shallow depths, no remediated sites or mine gas emissions within c.500m of the site boundary. There are no recorded gas incidents, that required investigation and remediation by the Coal Authority to mitigate the effects of the mine gas emission. However, a site investigation has been undertaken c.20m to the southwest of the site for a service station.

The site does not lie within the Cheshire Brine Subsidence Compensation District, therefore the risk to subsidence due to brine extraction is considered negligible.

In accordance with CLAIRE Good Practice for Risk Assessment for Coal Mine Gas Emissions, October 2021, figure 13.1 decision support tool for mine gas risk assessment the site is considered to be at low risk from potential mine gases.

When considering the above, in the context of the development proposal, further assessment by means of intrusive investigation works is required with regard to potential shallow unrecorded coal workings in the China Coal seam, and mine gas.

3.3 Potential Geological Hazards: -

Table 3.1

Potential Geological Hazard:	Hazard Potential
Land Slip:	Very low risk.
Shrinkable Soils:	Very low risk.
Collapsible Soils:	Very low risk.
Compressible Soils:	No hazard.
Running Sand:	Very low.
Ground Dissolution:	No hazard.

3.4 Site Hydrogeology: -

The site is not recorded on or within c.1km of a Source Protection Zone (SPZ).
There are no water abstractions recorded within c.500m of the site boundary.

3.0 Environmental Setting (Cont'd)

3.4 Site Hydrogeology (Cont'd): -

Table 3.2

<u>STRATA</u>	<u>Aquifer / Soil Leachability EA Classification</u>	<u>Comments</u>
Groundwater Vulnerability:	Secondary Superficial Aquifer: low vulnerability.	Productive Bedrock Aquifer, Productive Superficial Aquifer Pollutant Speed: Low Bedrock Flow: Well-connected fractures Dilution: >550mm/year Superficial thickness: 3-10m
Superficial Aquifer: (Till, Devensian)	Secondary Aquifer – Undifferentiated.	It is not possible to apply either a secondary A or B definition because of the variable characteristics of the rock type. These have only minor value.
Bedrock Aquifer: (Pennine Lower Coal Measures Formation)	Secondary Aquifer – A.	An aquifer comprised of permeable layers that can support local water supplies and may form an important source of base flow to rivers.

3.5 Site Hydrology: -

Table 3.3

<u>SURFACE WATER FEATURE</u>	<u>Location</u>	<u>Comments</u>
OSWater Network & GOA Classified River:	Six recorded within c.250m.	EC Ref. 76 is a culverted watercourse that traverses the site from southeast to northwest. EC Ref. 77 is a lake c.54m to the northwest of the site. EC Ref. 78 is a river running out of the lake c.66m to the northwest of the site. EC Ref. 79 & 80 relate to EC Ref. 78 c.121m to c.161m to the northwest of the site. EC Ref. 81 is the stream that is culverted under the site c.211m to the southeast.
Unclassified Watercourse(s), Canals, Ponds, Lakes & Other Bodies of Water:	None recorded within c.250m.	~
Flooding from River or Sea: (Fluvial)	The site does not lie within a flood zone that is susceptible to fluvial / tidal flooding.	The EA considers the site to be in an area with a very low risk of fluvial flooding (<0.1% annual chance). The whole of the site is categorised in a Flood Zone 1 (with a low probability of flooding from rivers).
Surface Water Flooding: (Pluvial)	The published EA data infers the majority of the site is at low risk of pluvial flooding though portions of the site lie within very low and high risk.	The EA considers the majority of the site to be in an area with a low risk of pluvial flooding (0.1 to 1% annual chance). However, the southern portion of the site is recorded as being in an area of high risk of pluvial flooding (>3.3% annual chance) and the northern portion of the site is recorded as being in an area of very low risk of pluvial flooding (<0.1% annual chance).
Groundwater Flooding at Surface (BGS):	The site is recorded within an area where there is a potential for groundwater flooding to occur below the ground level.	Information obtained from landmark, including published maps indicating the potential for groundwater flooding below ground level, proposed by the British Geological Survey (BGS). This information is based on areas which may be potentially influenced by geological factors.

3.0 Environmental Setting (Cont'd)

3.5 Site Hydrology (Cont'd): -

Table 3.3 (Cont'd)

RAINFALL	Measurements (mm)	Comments
Annual:	1314.51	Based on station average measurements from Stonyhurst during 1991 to 2020.
Rainfall: Min (Apr)	65.44	
Rainfall: Max (Dec)	159.36	

3.6 Radon Assessment: -

According to the Envirocheck Report, the site is recorded to lie in a lower probability radon area, where less than 1% of homes are above the action level, in accordance with the BGS, National Geoscience Information Service, and their assessment suggests that no radon protection measures are necessary for the site. The BRE Digest, BR211 (2015) Radon: Guidance on Protective Measures for New Buildings, records the site to be situated within a clear grid square (1km), and therefore no radon protection measures are required for the site.

With reference to BGS / UK Radon mapping (dated December 2022), the site falls in a 1km grid square where some parts are in bands of elevated radon potential of 1-3% above the action level.

3.7 Site Ecology: -

Table 3.4

FEATURES	Location	Comments
Local Nature Reserves:	None recorded within c.250m.	~
Areas of Adopted Green Belt:	None recorded within c.250m.	~
Special Protection Areas:	None recorded within c.250m.	~
Nitrate Vulnerable Zone:	One recorded on site.	These are areas of land that drain into nitrate polluted waters, or water that could become polluted by nitrates. This will need to be taken into consideration with the proposed allotments on the eastern portion of the site.
World Heritage Sites:	None recorded within c.250m.	~

There was no visual evidence to suggest that the site is affected by the presence of invasive weed species such as Japanese Knotweed, Giant Hogweed or Himalayan Balsam, at the time of the recent site survey, although a site-specific survey has not been carried out. Therefore, site awareness during future investigation works and during the construction phase for any potential invasive weed species would be considered prudent.

3.8 Estimated Soil Chemistry: -

Data provided by the BGS in relation to estimated soil chemistry for several key metals and metalloid elements is summarised in Table 3.5 below. Note: the references to the anticipated background concentrations of contaminants, sourced from the BGS, should not be relied upon. They are not site-specific and do not represent the condition of the ground at the proposed development site.

Table 3.5

Element	Soil Sample Type	Estimated Soil Concentrations (mg/ kg)
Arsenic	Sediment.	< 15
Cadmium	Sediment.	< 1.8

3.0 Environmental Setting (Cont'd)

3.8 Estimated Soil Chemistry (Cont'd): -

Table 3.5 (Cont'd)

Element	Soil Sample Type	Estimated Soil Concentrations (mg/ kg)
Chromium (total)	Sediment.	60 – 90
Lead	Sediment.	< 100
Nickel	Sediment.	15 – 30

4.0 Industrial Setting: -

4.1 Site History: -

Copies of historical OS maps covering the site area & adjacent land are included in Appendix III and a summary of the site history based on these plans, is provided in Table 4.1 below and the following page.

Table 4.1

Significant features / potential contamination sources highlighted in **bold**.

Date	Site	Adjacent Areas
c.1848 to c.1893	The site is recorded as being a field with a stream traversing the site from southeast through the centre of the site to the northwest. A footpath is recorded on the northeast portion of the site.	To the north of the site there are Coke Ovens with three reservoirs recorded c.150m from the site. To the east of the site there are fields recorded. To the southeast of the site multiple farms are recorded. To the south of the site there is road running along the site boundary with residential houses beyond. To the west of the site there is a road running northwest away from the site with a field beyond. To the northwest of the site the stream continues and there are residential houses recorded c.70m from the site with a railway c.140m beyond them.
c.1912 to c.1931	The stream running through the site is culverted under the site.	To the north of the site Harold Avenue is recorded with residential houses beyond. The Coke Ovens to the north of the site are recorded as disused.
c.1938 to c.1965	There are no significant changes to the site.	To the north of the site housing is recorded. The Coke Ovens and reservoirs are no longer recorded. To the immediate east of the site residential houses are recorded. To the southwest a works is recorded c.40m north of the site. To the northwest of the site residential houses are recorded c.20m from the site.
c.1970 to c.1988	Hameldon House occupies the site by c.1970	The housing c.100m from the site is no longer recorded. A depot is recorded c.120m southeast of the site. An electric substation is recorded c.20m south of the site with multiple works beyond recorded c.80m from the site. An engineering works is recorded c.140m west of the site.
c.1993 to c.2001	There are no significant changes to the site.	The engineering works to the west of the site and the works to the south of the site now form part of a larger industrial estate .
c.2023 (present day)	The site is vacant with Hameldon House boarded up.	There are no significant changes to the surrounding area.

4.0 Industrial Setting (Cont'd): -

4.2 Statutory Requirements / Authorisations: -

Table 4.2

TYPE	Location	Comments
Enforcement and Prohibition Notices:	None recorded within c.250m.	~
Integrated Pollution Controls:	None recorded within c.250m.	~
Local Authority Pollution Prevention and Controls:	Two recorded within c.250m.	Both the entries relate to the Local Authorities Air Pollution Control. EC Ref. 10 relates to Rossendale Road Service Station, c.30m to west of the site, Status: Authorised. EC Ref. 11 relates to Porters Gate Colliery c.179m to the northeast of the site, Status: Authorisation Revoked.
Prosecutions Relating to Authorised Processes:	None recorded within c.250m.	~
Registered Radioactive Substances:	None recorded within c.250m.	~
COMAH/ Explosive/ NIHHS Sites:	None recorded within c.250m.	~
Planning Hazardous Substances Consents / Enforcements:	None recorded within c.250m.	~
Contemporary Trade Entries:	Numerous recorded within c.250m.	17 no. within c.250m of the site with 12 no. of the contemporary trade entries have a status of inactive within c.250m of site. The nearest active entry is EC Ref. 230 Texaco Service Station c.30m from the site to the west.
Fuel Station Entries:	One recorded within c.250m.	EC Ref. 307 Rossendale Road Service Station c.30m to the west of the site.
Points of Interest:	Numerous recorded within c.250m.	<p>Commercial services: - 5 no. recorded within c.250m of site with EC Ref. 311 a car wash c.30m to the west of the site being the closest entry to the site.</p> <p>Manufacturing and production: - 4 no. recorded within c.250m of site with EC Ref. 341 an industrial estate c.90m to the south of the site being the closest entry to the site.</p> <p>Public Infrastructure: - 8 no. recorded within c.250m of the site with two entries recorded under EC Ref. 367 relating to Rossendale Service Station c.30m to west of the site.</p> <p>Recreational and Environmental: - 1 no. recorded within c.250m of the site with EC Ref. 380 relating to a skatepark c.162m to the northwest of the site.</p>

4.3 Landfill & Waste: -

The following information below relating to landfill and waste has been obtained from the Envirocheck Report (attached in Appendix III) site walkover and published data:

There is one Historical Landfill Sites, two Local Authority Landfill Coverage, and one Local Authority Recorded Landfill site recorded within c.250m of the site to the north of the site relating to a former Coke Oven site.

There are no Integrated Pollution Control Registered Waste Sites, Local Authority Recorded Landfill Sites, Registered Waste Transfer, BGS Recorded Landfill, Licensed Waste Management Facilities (landfill), Areas of Potentially Infilled Land (Water), Licensed Waste Management Facilities (locations) Waste Treatment or Disposal sites, Registered Landfill sites, Coal Authority Managed Tips recorded within c.250m of the site.

4.0 Industrial Setting (Cont'd): -

4.3 Landfill & Waste (Cont'd): -

There is one area of potentially infilled land (Non-Water) recorded c.110m to the north of the site correlating with the former Coke Ovens.

Made ground (construction waste) is expected beneath the site, associated with the current development which includes a basement.

Made ground will also be present along the route of the culverted watercourse.

BGS maps record an area of landscaped ground to the west and south of the site where the land has been raised and levelled.

Following a review of OS maps and other site-specific data, the risk of hazardous ground gas production / migration is considered to be moderate. Therefore, an intrusive investigation with the installation of wells within boreholes for gas monitoring as governed by CIRIA C665 / BS8485:2015+A1:2019 is recommended.

4.4 Unexploded Ordnance (UXO) Risk: -

According to the Unexploded Bomb Risk Map produced by ZeticaUXO, the site lies within a low-risk area in terms of unexploded ordnance (areas indicated as having 15 bombs per 1000acre or less). Therefore, a detailed UXO report is thought not to be required. A copy of the ZeticaUXO Unexploded Bomb Risk Map can be seen attached in Appendix IV.

4.5 Pollution Incidents and Discharge Consents: -

Table 4.3

<u>TYPE</u>	<u>Location</u>	<u>Comments</u>
Discharge Consents:	None recorded within c.250m.	~
Prosecutions Relating to Controlled Waters:	None recorded within c.250m.	~
Pollution Incidents to Controlled Waters:	6 no. recorded within c.250m.	<p>EC Ref. 21 was a Category 3 – minor incident, c.9m west of the site involving unknown sewage in the tributary.</p> <p>Three entries are recorded under EC Ref. 22 which are all Category 3 –minor incidents, between c.79m to c.85m to the northwest of the site involving oils and crude sewage into the tributary.</p> <p>EC Ref. 23 was Category 3 –minor incident, c.144m northwest of the site involving crude sewage into the tributary.</p> <p>EC Ref. 24 was a Category 3 –minor incident, c.231m to the west of the site involving a spillage of nitric acid.</p>
Substantiated Pollution Incident Register:	3 no. recorded within c.250m.	<p>All the entries are recorded under EC Ref. 66 being between c.60m to c.102m to the northwest of the site.</p> <p>Incident reference: 2126300, Water impact: Category 2 – Significant Incident, Air impact: Category 4 –No Impact, Land impact: Category 4 –No Impact, Pollutant: Not Identified.</p> <p>Incident reference: 837486, Water impact: Category 2 – Significant Incident, Air impact: Category 3 –Minor Incident, Land impact: Category 3 –Minor Incident, Pollutant: Oils and Fuels.</p> <p>Incident reference: 72725, Water impact: Category 2 – Significant Incident, Air impact: Category 4 –No Impact, Land impact: Category 4 –No Impact, Pollutant: Contaminated water.</p>

4.0 Industrial Setting (Cont'd): -

4.5 Pollution Incidents and Discharge Consents (Cont'd): -

Table 4.3 (Cont'd)

TYPE	Location	Comments
Water Industry Act Referrals:	No ne recorded within c.25 0m.	~

5.0 Conceptual Site Model (CSM)

The Conceptual Site Model (CSM) is one of the primary planning tools that can be used to support the decision-making process of managing contaminated land and groundwater on any given site and allows a better understanding of what needs to be done to achieve risk management, and from this appropriate remediation techniques, if required for those risk management goals can be chosen.

This can be done by undertaking a *source-pathway-receptor* analysis of the site. The anticipated sources, pathways and receptors for this site are summarised in Table 5.1 below and are a graphical representation of the preliminary CSM has been produced for this site and is attached in Appendix V.

Table 5.1

*= Not included in the Human Health & Controlled Waters Risk Assessment.

	<i>Sources (S)</i>		<i>Pathways (P)</i>		<i>Receptors (R)</i>
S1	Made ground associated with site development and culverted watercourse.	P1	Ingestion & Dermal Contact.	R1	Human health - future end users and construction workforce.
S2	Possible Hazardous ground gas associated with infilled land, historic landfills, made ground and mining activities (possible mine gas migration).	P2	Plant uptake and attached soils.	R2	Controlled Waters: Groundwater within the underlying solid geology (Secondary Aquifer –A) and superficial deposits (Secondary Aquifer – Undifferentiated).
		P3	Air-inhalation of vapours and direct contact with dust.		
		P4	Migration through existing services / permeable strata.		
		P5	Direct contact with building Materials.	R3	Adjacent sites.
		P6	Surface runoff, infiltration & leachate migration.	R4*	Building materials.
				R5*	Flora and fauna.

5.1 Geotechnical Considerations: -

The following potential geotechnical issues and hazards have been identified for this site, and these issues should be considered before future development of the site is to take place:

Type, variability, and condition of made ground deposits across this site.

Geotechnical parameters of the natural superficial soils.

Control of surface water drainage.

Possible unrecorded shallow mine workings in the China Coal Seam.

The presence of buried services and subsurface structures including a basement and culverted water course.

Stability of excavations within any natural granular deposits and made ground present.

The information reviewed indicates that the site can be considered as being located within a **MODERATE to HIGH** geotechnical risk setting for the intended development outlined.

5.0 Conceptual Site Model (CSM) (Cont'd)

5.1 Geotechnical Considerations (Cont'd): -

To determine the geotechnical considerations above with more certainty, it is recommended that a programme of intrusive geotechnical investigation works is undertaken on this site with associated in-situ geotechnical testing, to aid in assessing the extent of any potential issues prior to commencing with any development in the future, if any proposed structures, buildings etc.

5.2 Sources of Contamination and Probable Contaminants

Considering the recorded site history, in accordance with published OS maps within the Landmark Envirocheck Report, and taking into consideration the proposed development, the following primary potential on site contamination issues have been identified for this site;

Made ground associated with current development.

Hazardous Ground Gas associated with the potential shallow coal mine working, historic landfills, and infilled ground in proximity to the site.

5.2.1 Soils –Human Health: -

In consideration of the above it would be prudent to test selected samples of soil from this site for the following analytes:

Generic contamination suite, typically comprising; Arsenic, Cadmium, Chromium, Copper, Lead, Mercury, Nickel, Selenium, Zinc, Total Organic Carbon, (TOC) and pH.

Asbestos screening (and quantification if encountered).

Speciated Polyaromatic Hydrocarbons (PAHs), Total Petroleum Hydrocarbons (TPHs & BTEX).

Waste Acceptance Criteria (WAC) testing may be required to aid with off-site disposal.

It is considered the level of risk posed to human health and local environ overall in connection with any future commercial development is s below

The information reviewed indicates that the site can be considered as being located within a **LOW** ground contamination risk setting for Human Health.

5.2.2 Controlled Waters: -

The issues below have been taken into consideration when assessing the risks towards Controlled Waters:

The site is not recorded as being in or within 1km of a Source Protection Zone (SPZ).

There are no water abstractions recorded on or within c.500m of the site boundary.

There is one below ground water feature a culverted water course which runs below site.

The superficial geology is a Secondary Aquifer –Undifferentiated (Glacial Till)

The solid geology is a Secondary Aquifer –A (Pennine Lower Coal Measures Formation).

The information reviewed indicates that the site can be considered as being located within a **MODERATE** ground contamination risk setting for Controlled Waters.

6.0 Recommendations for Phase 2: Ground Investigation Works

The conclusions contained within this report have been based on a review of geological plans, historical plans and available environmental data relating to the site and nearby adjacent land and forms the basis of a preliminary risk assessment. The primary benefits of undertaking this report are as follows:

- (i) Identify the geotechnical and/or geoenvironmental characteristics of the ground in sufficient detail to quantify the ground contamination risk at the site and for the economic design of any future site / proposed development, construction or associated remedial works.
- (ii) Minimise the risk of unforeseen ground conditions which might cause increased costs and / or programme (construction) delays later.

When considering the current development proposals, it is recommended that a programme of Phase 2: Ground Investigation (intrusive investigation) works are completed for this site to provide an assessment of the geo-environmental characteristics of the site. These intrusive investigation works should be completed prior to commencing with any future development works and should include for the following or a similar scope of investigation works:

A series of windowless sampling boreholes should be undertaken, including in-situ geotechnical testing (SPT testing, etc.) and sampling to help aid with future foundation design for the proposed development and to collect samples for subsequent laboratory testing.

A series of 15m –20m rotary borehole to check for probable shallow coal working in the China Coal.

If deep made ground and / or geotechnically poor natural superficial materials are encountered, cored rotary boreholes will be required to assist with piled foundation design.

Installation of combined ground gas and groundwater monitoring wells accompanied by an appropriate number of monitoring visits (in accordance with CIRIA C665 & BS8485), to determine the ground gas and groundwater regime below the site.

Laboratory geotechnical testing (i.e., liquid and plastic limit testing, PSDs, pH & soluble sulphate testing, etc.)

Laboratory contamination screening on selected samples recovered from the investigation positions for typical contaminants as detailed in Section 5.2 to assess the risks to Human Health. Samples of soil collected will be forwarded to UKAS and MCERTS accredited laboratory to undertake the recommended testing.

Leachate / groundwater testing if deemed necessary to assess any risk to Controlled Waters.

Interpretive Phase 2: Ground Investigation Report, including a Ground Contamination Risk Assessment.

Prior to site investigation works commencing on site, all existing utilities / services should be identified and recorded, such that any potential damage to services crossing the site can be prevented, as well as ensuring the health and safety of future site workers. If any buildings / structures are proposed, then a reassessment of the above scope of works would be required.

The samples of soil collected should be forwarded to UKAS and MCERTS accredited laboratory to undertake the recommended testing.

END OF REPORT

APPENDIX I

Location Plan

Aerial Photograph

Existing Site Layout Plan

Proposed Development Layout Plan

Site Photographic Record Sheet

Scale as shown

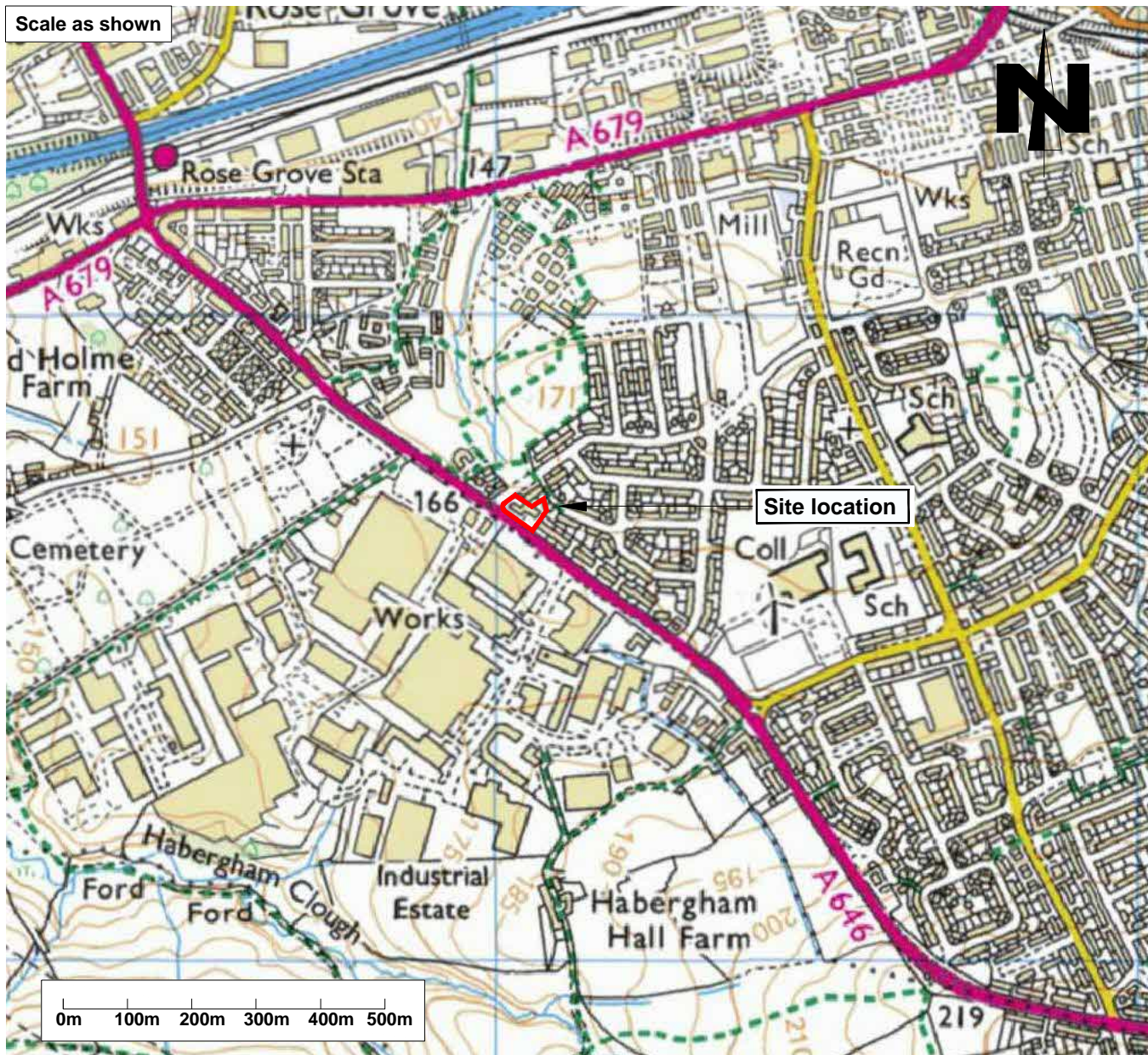

Client:

DUDLEYS

Project Title:
Hamledon House
198 Rossendale Road
Burnley, BD11 5DE

Drawing Title:
Location Plan

Job Reference:
23-320

Drawing Number:
-

Revision:
-

Drawn by:
P.D

Date:
20.12.23

Scale at A4:
As Shown

Checked by:
B.E

Approved by:
B.E

The contractor shall check all dimensions on site before commencement of any works. No dimensions to be scaled off this drawing.

© Copyright Reserved

rev.	date	amendments	drawn	chckd

ARC ENVIRONMENTAL LTD

Solum House
Unit 1 Elliott Court
St. John's Road
Meadowfield
Durham
DH7 8PN
Tel: (0191) 378 6380
Fax: (0191) 378 0494
e-mail: admin@arc-environmental.com
web: www.arc-environmental.com



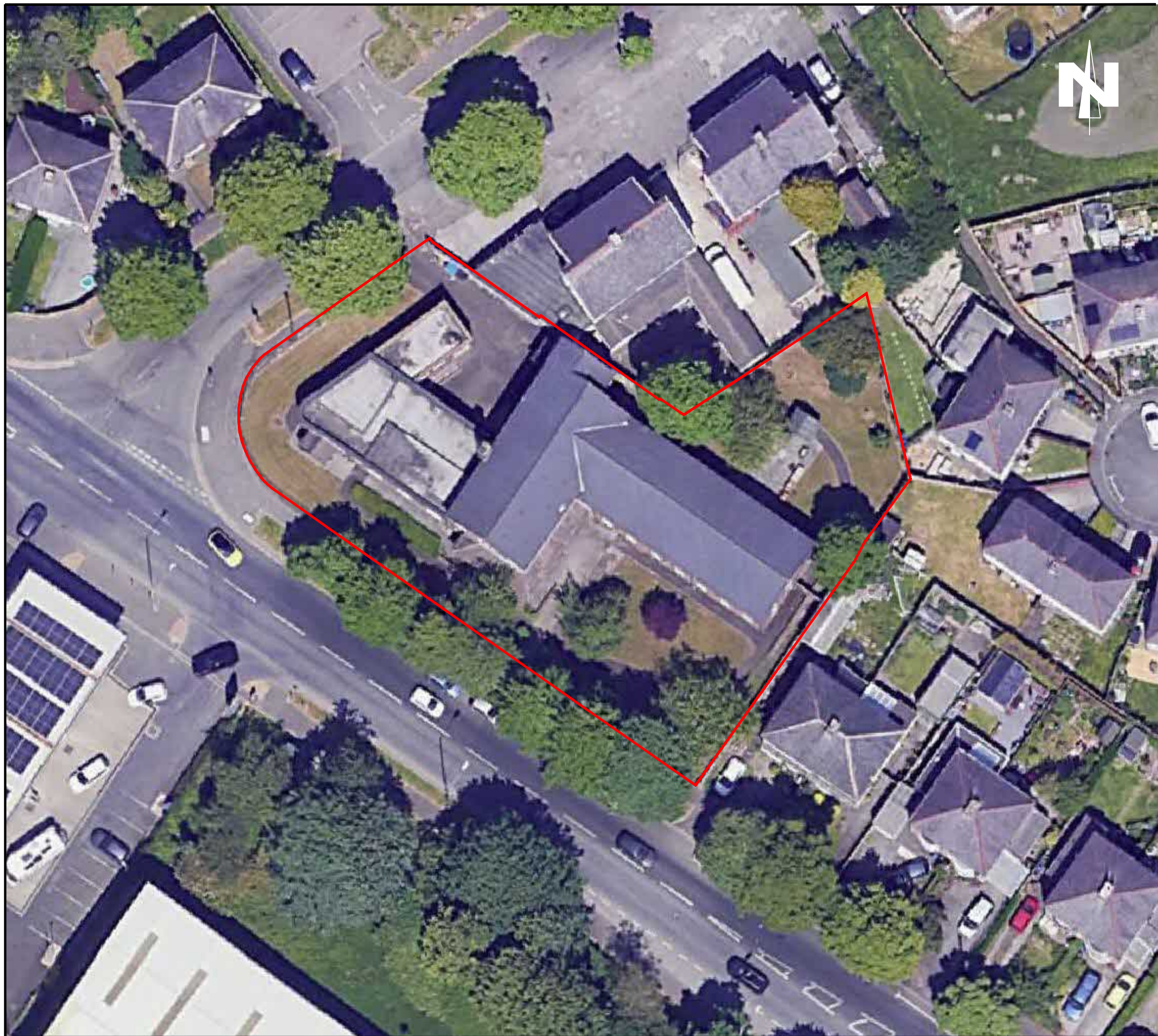

ARC ENVIRONMENTAL LTD

Solum House
Unit 1 Elliott Court
St. John's Road
Meadowfield
Durham, DH7 8PN
Tel: (0191) 378 6380
Fax: (0191) 378 0494
e-mail: admin@arc-environmental.com
web: www.arc-environmental.com

The contractor shall check all dimensions on site before commencement of any works. No dimensions to be scaled off this drawing.
© Copyright Reserved

LEGEND

	APPROXIMATE SITE BOUNDARY
---	---------------------------

rev.	date	amendments	drawn	chckd

Client: **DUDLEYS**

Project Title:
Hamledon House
198 Rossendale Road
Burnley, BD11 5DE

Drawing Title:
Aerial Photograph

Scale at A3: NTS @ A3	Date: 19.12.23	Drawn by: P.D	Approved by: B.E
--------------------------	-------------------	------------------	---------------------

Job Ref: 23-320	Drg no: -	Rev: -
--------------------	--------------	-----------

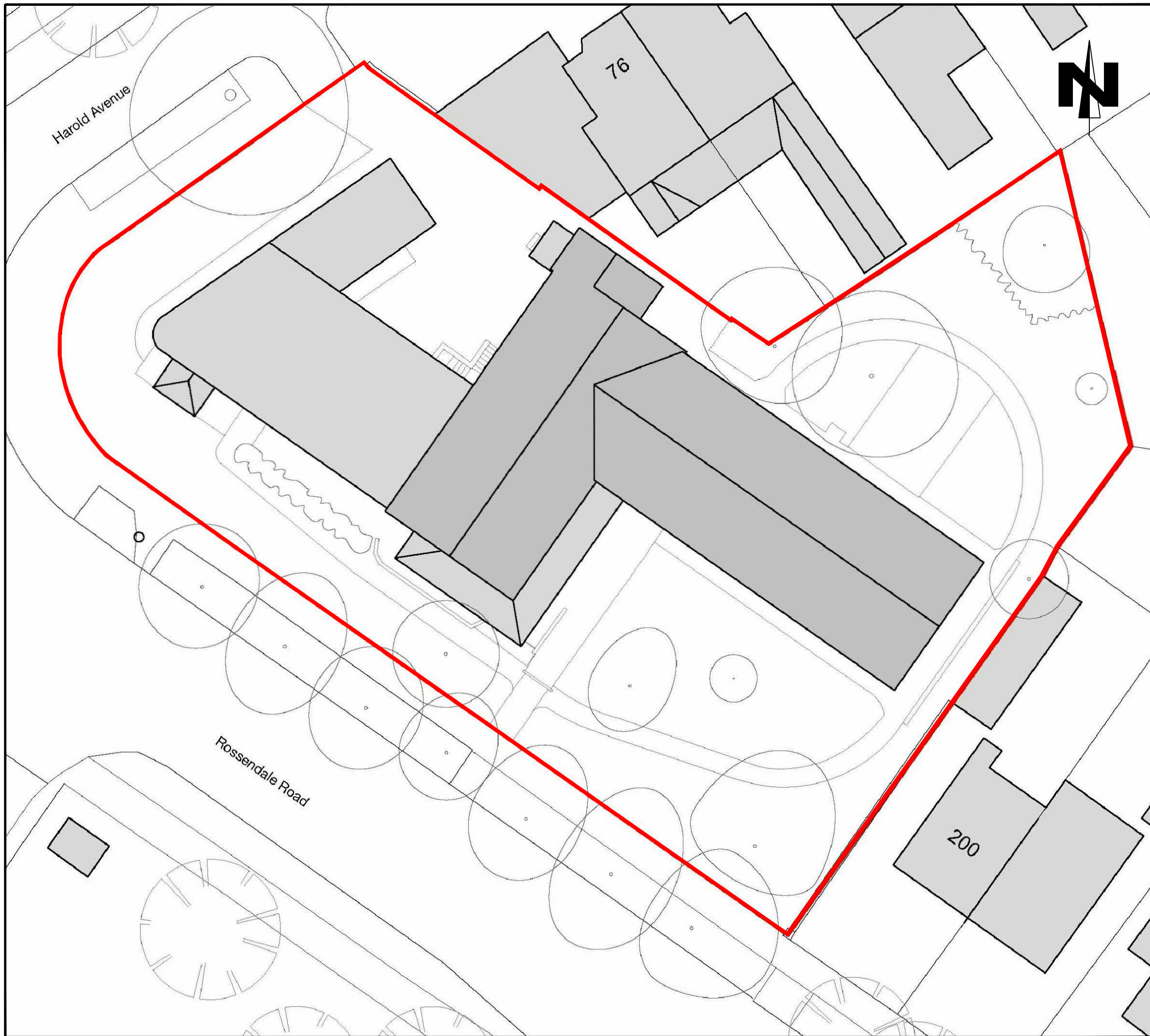

ARC ENVIRONMENTAL LTD

Solum House
 Unit 1 Elliott Court
 St. John's Road
 Meadowfield
 Durham, DH7 8PN
 Tel: (0191) 378 6380
 Fax: (0191) 378 0494
 e-mail: admin@arc-environmental.com
 web: www.arc-environmental.com

The contractor shall check all dimensions on site before commencement of any works. No dimensions to be scaled off this drawing.
 © Copyright Reserved

LEGEND	
	APPROXIMATE SITE BOUNDARY

rev.	date	amendments	drawn	chckd

Client: **DUDLEYS**

Project Title:
 Hamledon House
 198 Rossendale Road
 Burnley, BD11 5DE

Drawing Title:
 Existing Site Layout Plan

Scale at A3: NTS @ A3	Date: 19.12.23	Drawn by: P.D	Approved by: B.E
--------------------------	-------------------	------------------	---------------------

Job Ref: 23-320	Drg no: -	Rev: -
--------------------	--------------	-----------

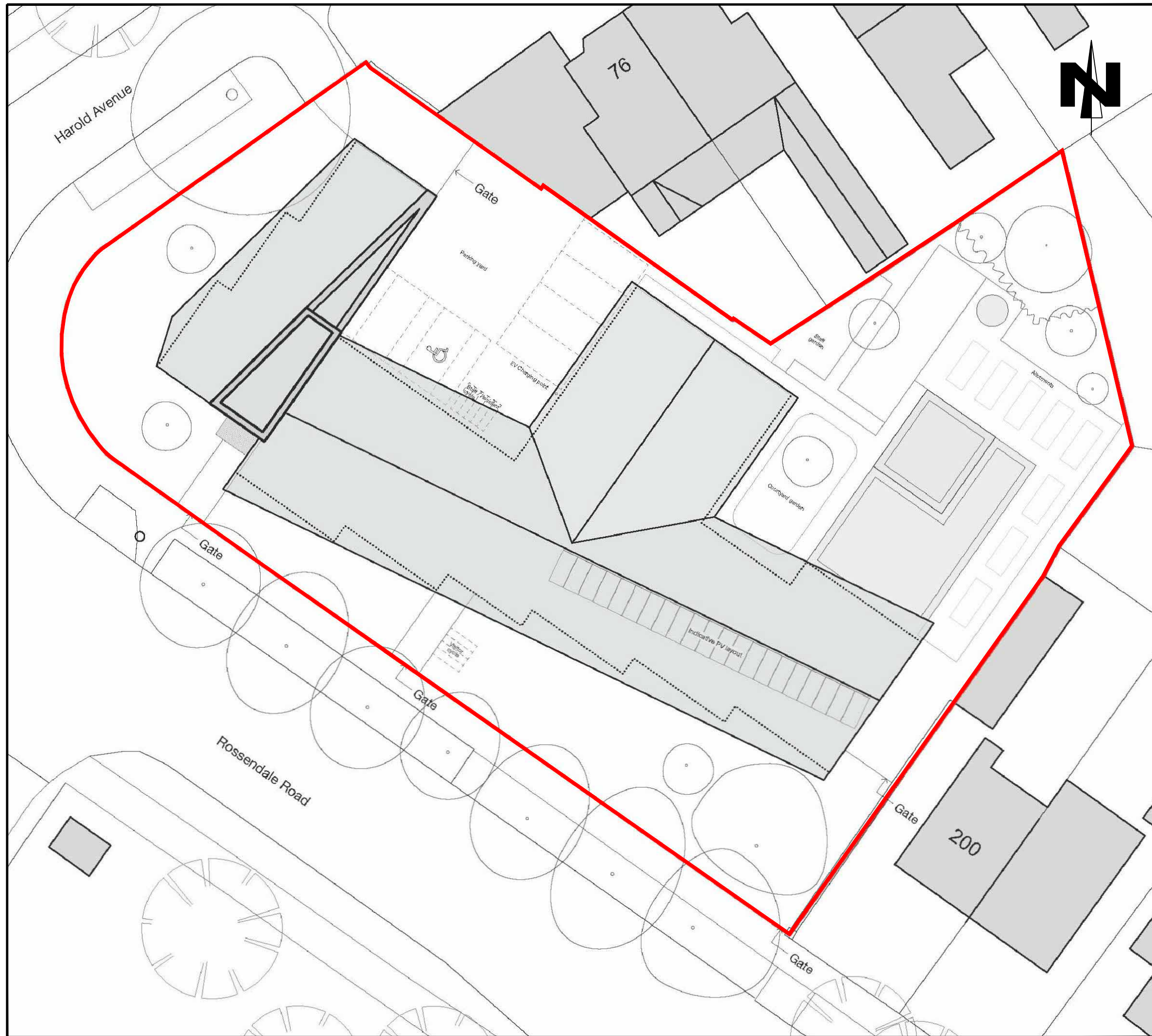

ARC ENVIRONMENTAL LTD
 Solum House
 Unit 1 Elliott Court
 St. John's Road
 Meadowfield
 Durham, DH7 8PN
 Tel: (0191) 378 6380
 Fax: (0191) 378 0494
 e-mail: admin@arc-environmental.com
 web: www.arc-environmental.com

The contractor shall check all dimensions on site before commencement of any works. No dimensions to be scaled off this drawing.
 © Copyright Reserved

LEGEND	
	APPROXIMATE SITE BOUNDARY

rev.	date	amendments	drawn	chckd

Client: **DUDLEYS**

Project Title:
 Hamledon House
 198 Rossendale Road
 Burnley, BD11 5DE

Drawing Title:
 Proposed Development Layout Plan

Scale at A3: NTS @ A3	Date: 19.12.23	Drawn by: P.D	Approved by: B.E
--------------------------	-------------------	------------------	---------------------

Job Ref: 23-320	Drg no: -	Rev: -
--------------------	--------------	-----------

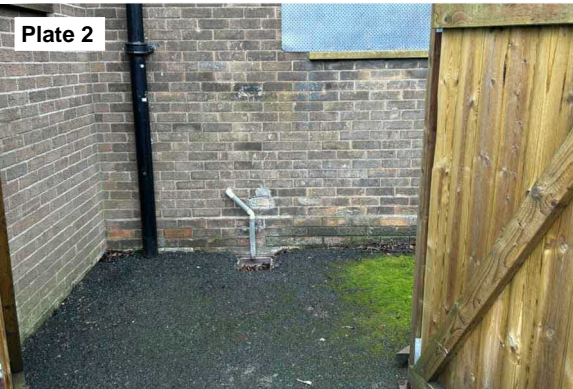
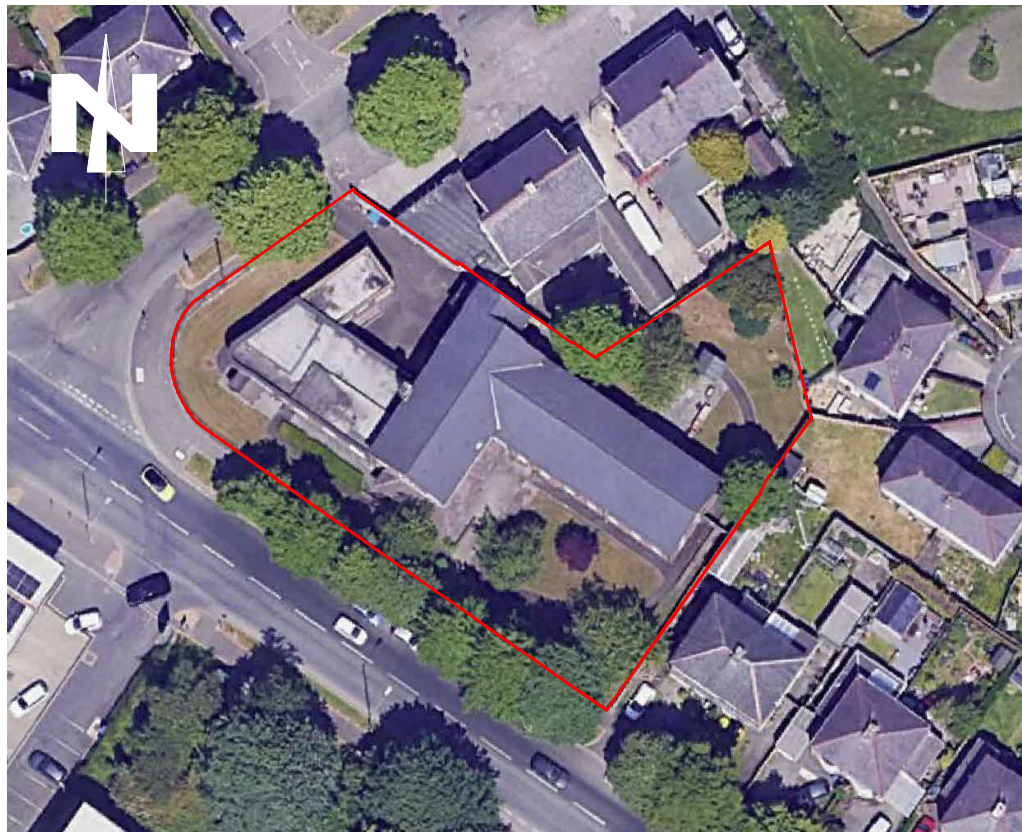

ARC ENVIRONMENTAL LTD
 Solum House
 Unit 1 Elliott Court
 St. John's Road
 Meadowfield
 Durham, DH7 8PN
 Tel: (0191) 378 6380
 Fax: (0191) 378 0494
 e-mail: admin@arc-environmental.com
 web: www.arc-environmental.com

The contractor shall check all dimensions on site before commencement of any works. No dimensions to be scaled off this drawing.
 © Copyright Reserved

LEGEND	
	APPROXIMATE SITE BOUNDARY

rev.	date	amendments	drawn	chckd

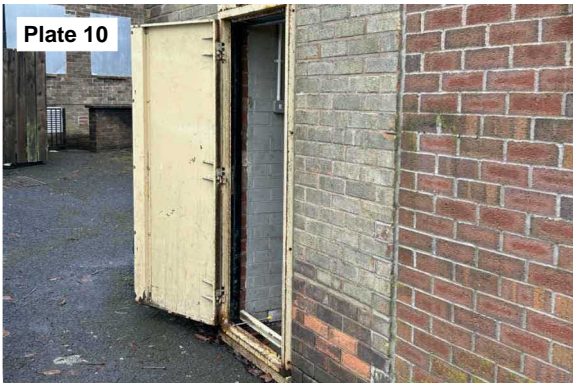

Client: **DUDLEYS**

Project Title:
 Hamledon House
 198 Rossendale Road
 Burnley, BD11 5DE

Drawing Title:
 Site Photographic Record Sheet 1

Scale of A3: NTS @ A3	Date: 19.12.23	Drawn by: P.D	Approved by: B.E
--------------------------	-------------------	------------------	---------------------

Job Ref: 23-320	Drg no: -	Rev: -
--------------------	--------------	-----------

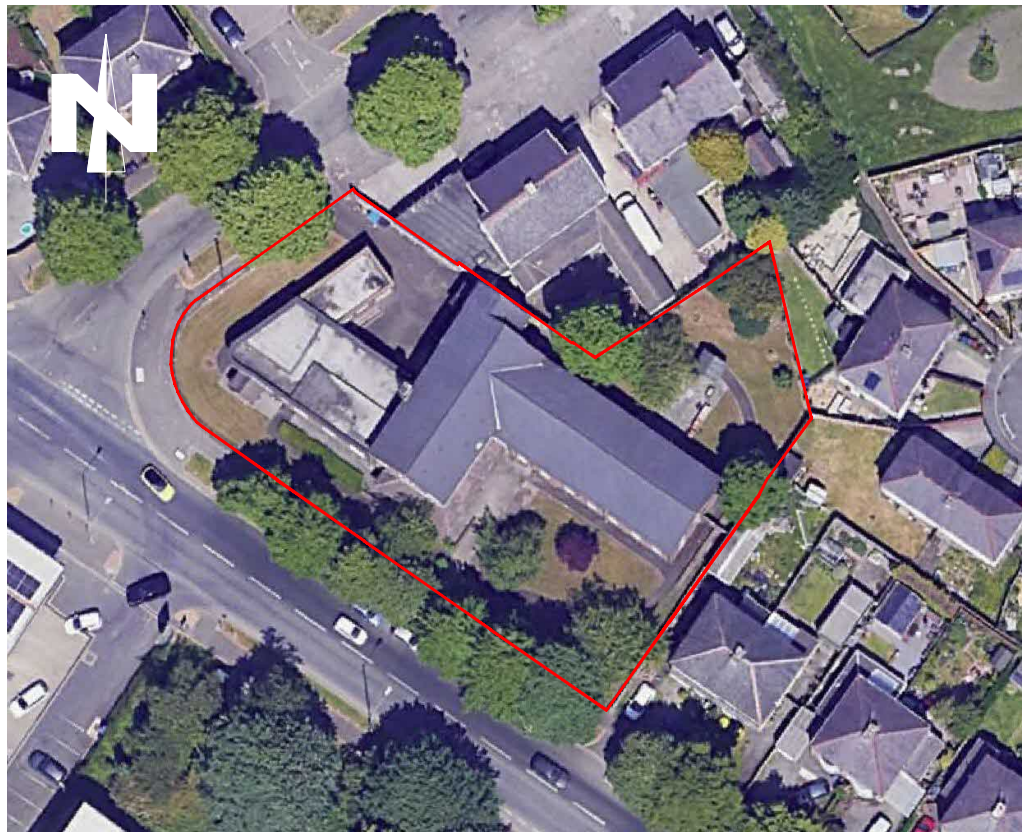

ARC ENVIRONMENTAL LTD
 Solum House
 Unit 1 Elliott Court
 St. John's Road
 Meadowfield
 Durham, DH7 8PN
 Tel: (0191) 378 6380
 Fax: (0191) 378 0494
 e-mail: admin@arc-environmental.com
 web: www.arc-environmental.com

The contractor shall check all dimensions on site before commencement of any works. No dimensions to be scaled off this drawing.
 © Copyright Reserved

LEGEND	
	APPROXIMATE SITE BOUNDARY



rev.	date	amendments	drawn	chckd

Client: **DUDLEYS**

Project Title:
 Hamledon House
 198 Rossendale Road
 Burnley, BD11 5DE

Drawing Title:
 Site Photographic Record Sheet 2

Scale at A3:	Date:	Drawn by:	Approved by:
NTS @ A3	19.12.23	P.D	B.E

Job Ref:	Drg no:	Rev:
23-320	-	-

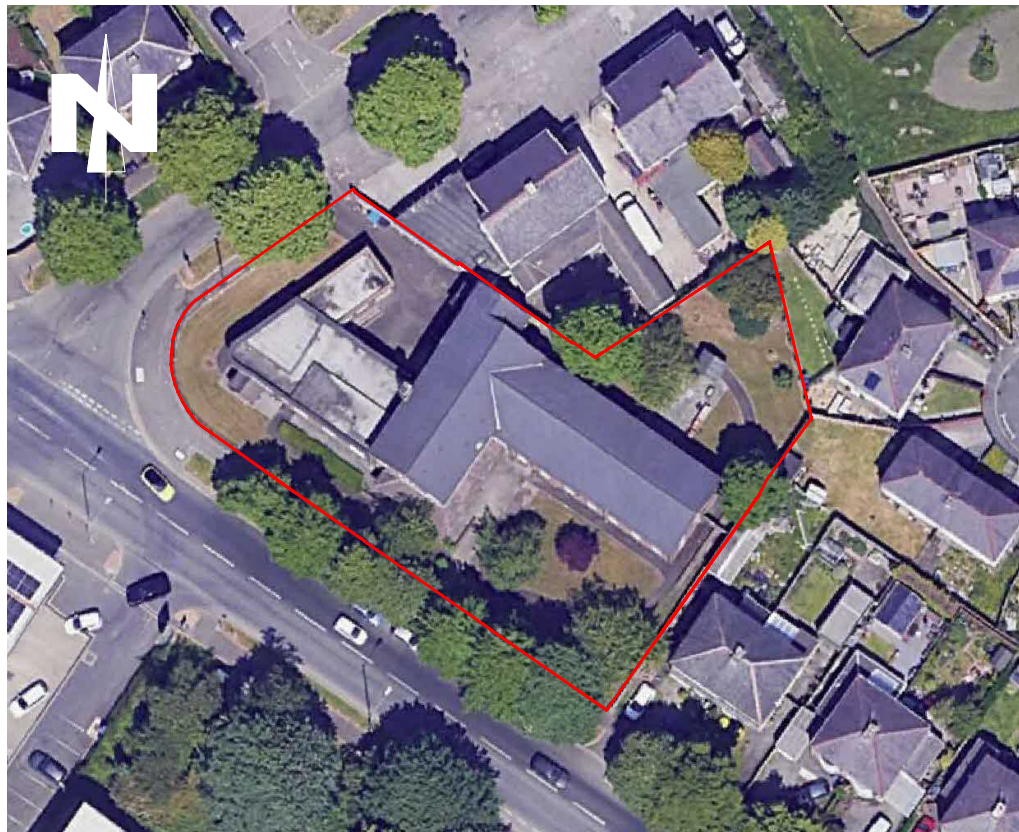

ARC ENVIRONMENTAL LTD

Solum House
 Unit 1 Elliott Court
 St. John's Road
 Meadowfield
 Durham, DH7 8PN
 Tel: (0191) 378 6380
 Fax: (0191) 378 0494
 e-mail: admin@arc-environmental.com
 web: www.arc-environmental.com

The contractor shall check all dimensions on site before commencement of any works. No dimensions to be scaled off this drawing.
 © Copyright Reserved

LEGEND	
	APPROXIMATE SITE BOUNDARY

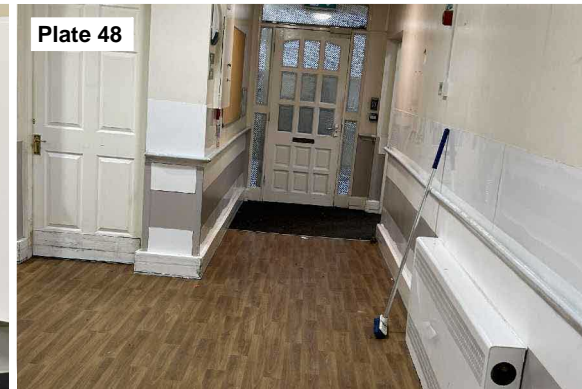
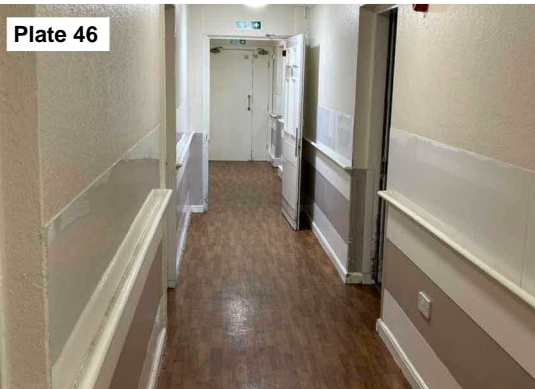
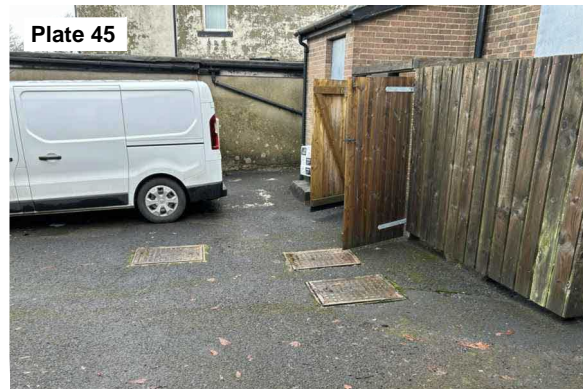
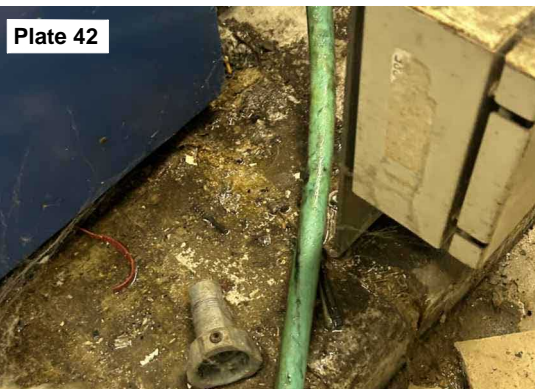
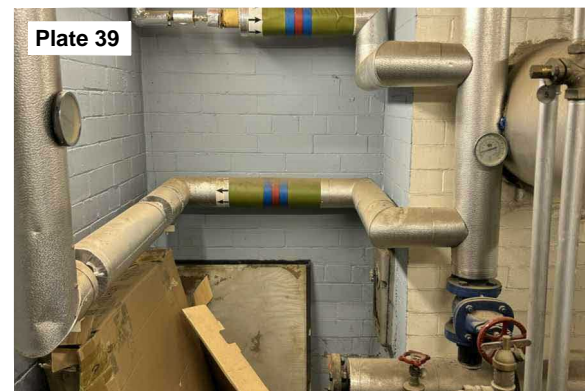
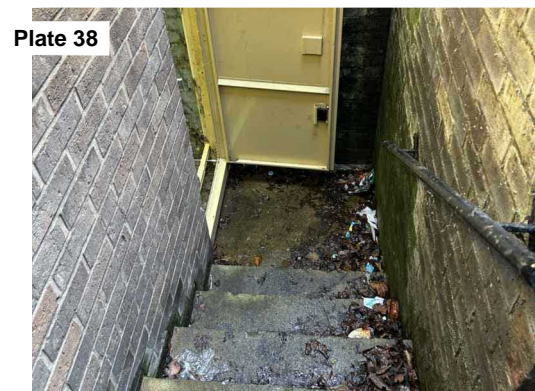

rev.	date	amendments	drawn	chkd

Client: **DUDLEYS**

Project Title:
 Hamledon House
 198 Rossendale Road
 Burnley, BD11 5DE

Drawing Title:
 Site Photographic Record Sheet 3

Scale at A3:	Date:	Drawn by:	Approved by:
NTS @ A3	19.12.23	P.D	B.E

Job Ref:	Drg no:	Rev:
23-320	-	-

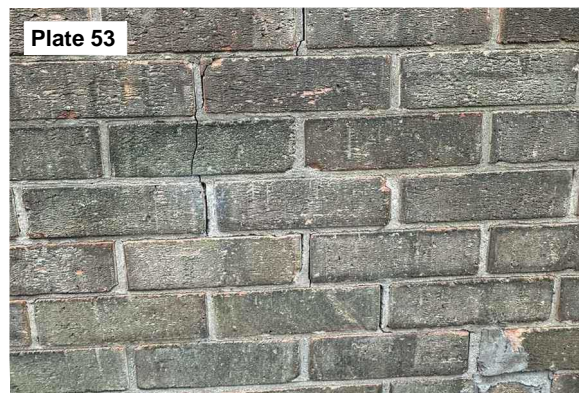
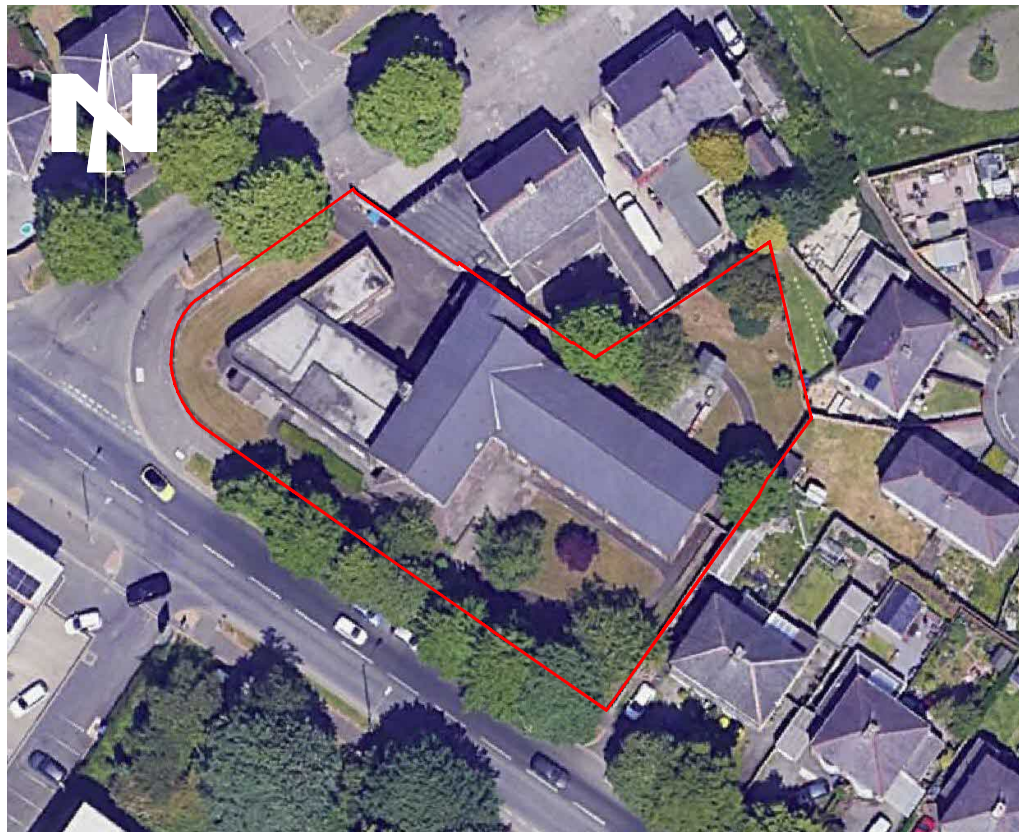

ARC ENVIRONMENTAL LTD

Solum House
 Unit 1 Elliott Court
 St. John's Road
 Meadowfield
 Durham, DH7 8PN
 Tel: (0191) 378 6380
 Fax: (0191) 378 0494
 e-mail: admin@arc-environmental.com
 web: www.arc-environmental.com

The contractor shall check all dimensions on site before commencement of any works. No dimensions to be scaled off this drawing.
 © Copyright Reserved

LEGEND	
	APPROXIMATE SITE BOUNDARY

rev.	date	amendments	drawn	chkd

Client: **DUDLEYS**

Project Title:
 Hamledon House
 198 Rossendale Road
 Burnley, BD11 5DE

Drawing Title:
 Site Photographic Record Sheet 4

Scale at A3:	Date:	Drawn by:	Approved by:
NTS @ A3	19.12.23	P.D	B.E

Job Ref:	Drg no:	Rev:
23-320	-	-

APPENDIX II

Archive BGS Borehole Record



Form P.70
(Series 610)

SD 83 SW/106

SECTION OF **Regent Axles No. 1 Borehole, Burnley.**

PURPOSE **Proving Coal Measures**

EXACT SITE **National Grid Reference**
E 381860
N 431760

LEVEL AT WHICH ~~strat-~~
~~bore~~ COMMENCED RELATIVE TO O.D. **+ 544.9 ft**

DATE OF SINKING OR BORING **April 1970**

SINKER OR BORER **South Lancs Boring Co. Ltd.,**

National Coal Board, Regional Geological Services, Stoke-on-Trent.

6-inch Map	B/H Regd.No
(County, Sheet and Qtr.)	
SD 83 SW	505
(Nat.Grid,Sheet and Qtr.)	
Attach tracing from a map or sketch map if possible	

GEOLOGICAL CLASSIFICATION	NATURE OF STRATA	THICKNESS		DEPTH	
		FEET	IN.	FEET	IN.
	Borers Log. Cores not seen by Regional Geological Service				
	Grey Shaly Clay	12	0	12	0
	Light Grey Shale	25	0	37	0
	Very hard dark grey shale	13	0	50	0
	Bottom of Borehole				

T. D.
Metres.

3.66	3.66
7.62	11.28
3.96	15.24



Form P.70
(Series 610)

SD 83 SW/107
NGR 8174 3169

6-inch Map (County, Sheet and Qtr.)	B/H Regd. No
SJ.83.SW.	506
(Nat. Grid, Sheet and Qtr.)	
Attach tracing from a map or sketch map if possible	

SECTION OF Regent Axles No. 2 Borehole, Burnley.

PURPOSE Proving Coal Measures.

EXACT SITE National Grid Reference

E 381740
N 431690

LEVEL AT WHICH ~~STAFF~~ ^{bore} COMMENCED RELATIVE TO O.D. + 557.1 ft.

DATE OF SINKING OR BORING April/May 1970

SINKER OR BORER South Lanes Boring Co. Ltd.

National Coal Board, Regional Geological Services, Stoke-on-Trent.

GEOLOGICAL CLASSIFICATION	NATURE OF STRATA	THICKNESS		DEPTH		T	D.
		FEET	IN.	FEET	IN.		
	Based on a log supplied by South Lanes Boring Co. supplemented by R.H. Heare and A.R.L. Jones.						
	Soil	1	0	1	0	0.30	0.30
	Brown sandy clay, some weathered shale	9	0	10	0	2.75	3.05
	Sandstone, pale grey; highly weathered oxidised joints; occasional plant remains	4	6	14	6	1.37	4.42
	Siltstone, grey, sandy, carbonaceous plant remains		6	15	0	0.15	4.57
	Sandstone, highly weathered, micaceous						
	Mudstone grey silty, highly weathered darker and less silty for 2 in at 16 ft. 10 in.	2	6	17	6	0.76	5.33
	Siltstone, dark grey, well jointed, some plant remains	2	6	20	0	0.77	6.10
	Sandstone, fine grained, pale grey/white, some plant remains	7	0	27	0	2.13	8.23
	Mudstone, dark grey, silty	3	0	30	0	0.91	9.14
	Sandstone, dark grey, micaceous	5	0	35	0	1.53	10.67
	Siltstone, dark grey, well jointed and with ironstone bands	7	0	42	0	2.13	12.80
	Mudstone, grey, hard at top; softer below	5	6	47	6	1.68	14.48
	Sandstone, hard fine grained, white		6	48	0	0.15	14.63
	Siltstone, dark grey		6	48	6	0.15	14.78
	Mudstone, silty, dark grey, ironstone bands shaly in part	2	9	51	3	0.84	15.62
	Sandstone, fine grained, grey and white	2	3	53	6	0.39	16.31
	Mudstone, silty, grey and dark grey, plants	1	6	55	0	0.45	16.76
	Siltstone, dark grey, plant remains	4	9	59	9	1.45	18.21
	Sandstone, pale grey, carbonaceous streaks	1	3	61	0	0.38	18.59
	Siltstone, dark grey, sandstone bands	1	0	62	0	0.31	18.90
	Siltstone, banded		9	62	9	0.23	19.18
	Sandstone, fine grained, laminated; dark mudstone with listric surfaces for 9 in at 65 ft. 3 in; dark grey, black, mudstone with ironstone band for 2' 8 in. at 70 ft. 3 in.	8	1	70	10	2.46	21.59
	Mudstone, grey	1	2	72	0	0.36	21.95
	Mudstone, dark grey, becoming darker below 76 ft. 9 1/2 with coal streaks	26	0	98	0	7.92	29.87
	Mudstone, grey	3	2	101	2	0.97	30.84
	Mudstone, dark grey, fish fragments, sharp contact with underlying	9	4	110	6	2.84	33.68
	Seatearth, silty, pale grey, passing into	1	6	112	0	0.46	34.14
	Sandstone, fine grained, laminated	1	0	113	0	0.30	34.44
	Mudstone, grey/dark grey, plants	9	9	122	9	2.97	37.41
	Seatearth, grey		8	123	5	0.21	37.62
	Mudstone, dark grey	3	7	127	0	1.09	38.71

APPENDIX III

Landmark Information Group –Envirocheck Report
Coal Authority Consultants Coal Mining Report



Envirocheck[®] Report:

Datasheet

Order Details:

Order Number:

327697642_1_1

Customer Reference:

23-320

National Grid Reference:

382040, 431700

Slice:

A

Site Area (Ha):

0.21

Search Buffer (m):

1000

Site Details:

Hameldon House 198

Rossendale Road

Burnley

BB11 5DE

Client Details:

Mr D McGrath

Arc Environmental Ltd

Unit 1

Elliot Court

St John's Road

Meadowfield

Durham

DH7 8PN

Report Section	Page Number
Summary	-
Agency & Hydrological	1
Waste	36
Hazardous Substances	43
Geological	44
Industrial Land Use	50
Sensitive Land Use	86
Data Currency	87
Data Suppliers	94
Useful Contacts	95

Introduction

The Environment Act 1995 has made site sensitivity a key issue, as the legislation pays as much attention to the pathways by which contamination could spread, and to the vulnerable targets of contamination, as it does the potential sources of contamination. For this reason, Landmark's Site Sensitivity maps and Datasheet(s) place great emphasis on statutory data provided by the Environment Agency/Natural Resources Wales and the Scottish Environment Protection Agency; it also incorporates data from Natural England (and the Scottish and Welsh equivalents) and Local Authorities; and highlights hydrogeological features required by environmental and geotechnical consultants. It does not include any information concerning past uses of land. The datasheet is produced by querying the Landmark database to a distance defined by the client from a site boundary provided by the client. In this datasheet the National Grid References (NGRs) are rounded to the nearest 10m in accordance with Landmark's agreements with a number of Data Suppliers.

Copyright Notice

© Landmark Information Group Limited 2023. The Copyright on the information and data and its format as contained in this Envirocheck® Report ("Report") is the property of Landmark Information Group Limited ("Landmark") and several other Data Providers, including (but not limited to) Ordnance Survey, British Geological Survey, the Environment Agency/Natural Resources Wales and Natural England, and must not be reproduced in whole or in part by photocopying or any other method. The Report is supplied under Landmark's Terms and Conditions accepted by the Customer. A copy of Landmark's Terms and Conditions can be found with the Index Map for this report. Additional copies of the Report may be obtained from Landmark, subject to Landmark's charges in force from time to time. The Copyright, design rights and any other intellectual rights shall remain the exclusive property of Landmark and/or other Data providers, whose Copyright material has been included in this Report. © Environment Agency & United Kingdom Research and Innovation 2023. © Natural Resources Wales & United Kingdom Research and Innovation 2023.

Natural England Copyright Notice

Site of Special Scientific Interest, National Nature Reserve, Ramsar, Special Protection Area, Special Conservation Area, Marine Nature Reserve data (derived from Ordnance Survey 1:10000 raster) is provided by, and used with the permission of, Natural England who retain the copyright and Intellectual Property Rights for the data.

Scottish Natural Heritage Copyright

Contains SNH information licensed under the Open Government Licence v3.0.

Ove Arup Copyright Notice

The Mining Instability data was obtained on licence from Ove Arup & Partners Limited (for further information, contact mining.review@arup.com). No reproduction or further use of such Data is to be made without the prior written consent of Ove Arup & Partners Limited. The supplied Mining Instability data is derived from publicly available records and other third party sources and neither Ove Arup & Partners nor Landmark warrant the accuracy or completeness of such information or data.

Stantec Copyright Notice

The cavity data presented has been extracted from the PBA (now Stantec UK Ltd) enhanced version of the original DEFRA national cavity databases. Stantec UK Ltd retain the copyright & intellectual property rights in the data. Whilst all reasonable efforts are made to check that the information contained in the cavity databases is accurate we do not warrant that the data is complete or error free. The information is based upon our own researches and those collated from a number of external sources and is continually being augmented and updated by Stantec UK Ltd. In no event shall Stantec UK Ltd or Landmark be liable for any loss or damage including, without limitation, indirect or consequential loss or damage arising from the use of this data.

Radon Potential dataset Copyright Notice

Information supplied from a joint dataset compiled by The British Geological Survey and Public Health England.

Natural Resources Wales Copyright Notice

Contains Natural Resources Wales information © Natural Resources Wales and Database Right. All rights Reserved. Contains Ordnance Survey Data. Ordnance Survey Licence number 100019741. Crown Copyright and Database Right. Contains Natural Resources Wales information © Natural Resources Wales and Database Right. All rights Reserved. Some features of this information are based on digital spatial data licensed from the Centre for Ecology & Hydrology © NERC (CEH). Defra, Met Office and DARD Rivers Agency © Crown copyright. © Cranfield University. © James Hutton Institute. Contains OS data © Crown copyright and database right 2023. Land & Property Services © Crown copyright and database right.

Report Version v53.0

Data Type	Page Number	On Site	0 to 250m	251 to 500m	501 to 1000m (*up to 2000m)
Agency & Hydrological					
BGS Groundwater Flooding Susceptibility	pg 1	Yes	Yes	Yes	n/a
Contaminated Land Register Entries and Notices					
Discharge Consents	pg 4				12
Prosecutions Relating to Controlled Waters			n/a	n/a	n/a
Enforcement and Prohibition Notices					
Integrated Pollution Controls	pg 7			3	
Integrated Pollution Prevention And Control	pg 7			2	4
Local Authority Integrated Pollution Prevention And Control					
Local Authority Pollution Prevention and Controls	pg 9		2	4	7
Local Authority Pollution Prevention and Control Enforcements					
Nearest Surface Water Feature	pg 10		Yes		
Pollution Incidents to Controlled Waters	pg 10		6	4	61
Prosecutions Relating to Authorised Processes					
Registered Radioactive Substances					
River Quality	pg 22				2
River Quality Biology Sampling Points					
River Quality Chemistry Sampling Points					
Substantiated Pollution Incident Register	pg 23		3	1	4
Water Abstractions	pg 24				6 (*1)
Water Industry Act Referrals					
Groundwater Vulnerability Map	pg 25	Yes	n/a	n/a	n/a
Groundwater Vulnerability - Soluble Rock Risk			n/a	n/a	n/a
Groundwater Vulnerability - Local Information			n/a	n/a	n/a
Bedrock Aquifer Designations	pg 25	Yes	n/a	n/a	n/a
Superficial Aquifer Designations	pg 25	Yes	n/a	n/a	n/a
Source Protection Zones					
Extreme Flooding from Rivers or Sea without Defences				n/a	n/a
Flooding from Rivers or Sea without Defences				n/a	n/a
Areas Benefiting from Flood Defences				n/a	n/a
Flood Water Storage Areas				n/a	n/a
Flood Defences				n/a	n/a
OS Water Network Lines	pg 26	1	5	5	77

Data Type	Page Number	On Site	0 to 250m	251 to 500m	501 to 1000m (*up to 2000m)
Waste					
BGS Recorded Landfill Sites	pg 36			1	
Historical Landfill Sites	pg 36		1	1	6
Integrated Pollution Control Registered Waste Sites					
Licensed Waste Management Facilities (Landfill Boundaries)					
Licensed Waste Management Facilities (Locations)	pg 37				4
Local Authority Landfill Coverage	pg 38	2	n/a	n/a	n/a
Local Authority Recorded Landfill Sites	pg 38		1	1	7
Potentially Infilled Land (Non-Water)	pg 39		1	5	5
Potentially Infilled Land (Water)	pg 40			3	9
Registered Landfill Sites	pg 41			1	1
Registered Waste Transfer Sites					
Registered Waste Treatment or Disposal Sites	pg 42				2
Hazardous Substances					
Control of Major Accident Hazards Sites (COMAH)					
Explosive Sites					
Notification of Installations Handling Hazardous Substances (NIHHS)					
Planning Hazardous Substance Consents	pg 43				1
Planning Hazardous Substance Enforcements					

Data Type	Page Number	On Site	0 to 250m	251 to 500m	501 to 1000m (*up to 2000m)
Geological					
BGS 1:625,000 Solid Geology	pg 44	Yes	n/a	n/a	n/a
BGS Estimated Soil Chemistry	pg 44	Yes	Yes		Yes
BGS Recorded Mineral Sites	pg 45		2	3	16
BGS Urban Soil Chemistry					
BGS Urban Soil Chemistry Averages					
CBSCB Compensation District			n/a	n/a	n/a
Coal Mining Affected Areas	pg 49	Yes	n/a	n/a	n/a
Mining Instability	pg 49	Yes	n/a	n/a	n/a
Man-Made Mining Cavities					
Natural Cavities					
Non Coal Mining Areas of Great Britain				n/a	n/a
Potential for Collapsible Ground Stability Hazards	pg 49	Yes		n/a	n/a
Potential for Compressible Ground Stability Hazards	pg 49		Yes	n/a	n/a
Potential for Ground Dissolution Stability Hazards				n/a	n/a
Potential for Landslide Ground Stability Hazards	pg 49	Yes	Yes	n/a	n/a
Potential for Running Sand Ground Stability Hazards	pg 49	Yes		n/a	n/a
Potential for Shrinking or Swelling Clay Ground Stability Hazards	pg 49	Yes		n/a	n/a
Radon Potential - Radon Affected Areas			n/a	n/a	n/a
Radon Potential - Radon Protection Measures			n/a	n/a	n/a
Industrial Land Use					
Contemporary Trade Directory Entries	pg 50		17	55	157
Fuel Station Entries	pg 70		1	1	2
Points of Interest - Commercial Services	pg 70		5	17	59
Points of Interest - Education and Health					
Points of Interest - Manufacturing and Production	pg 77		4	13	40
Points of Interest - Public Infrastructure	pg 81		8	3	21
Points of Interest - Recreational and Environmental	pg 84		1	2	8
Gas Pipelines					
Underground Electrical Cables					

Data Type	Page Number	On Site	0 to 250m	251 to 500m	501 to 1000m (*up to 2000m)
Sensitive Land Use					
Ancient Woodland					
Areas of Adopted Green Belt					
Areas of Unadopted Green Belt					
Areas of Outstanding Natural Beauty					
Environmentally Sensitive Areas					
Forest Parks					
Local Nature Reserves					
Marine Nature Reserves					
National Nature Reserves					
National Parks					
Nitrate Sensitive Areas					
Nitrate Vulnerable Zones	pg 86	1			
Ramsar Sites					
Sites of Special Scientific Interest					
Special Areas of Conservation					
Special Protection Areas					
World Heritage Sites					

Map ID	Details	Quadrant Reference (Compass Direction)	Estimated Distance From Site	Contact	NGR
	BGS Groundwater Flooding Susceptibility Flooding Type: Potential for Groundwater Flooding of Property Situated Below Ground Level	A13NE (N)	0	1	382044 431700
	BGS Groundwater Flooding Susceptibility Flooding Type: Potential for Groundwater Flooding of Property Situated Below Ground Level	A13NE (SW)	0	1	382044 431696
	BGS Groundwater Flooding Susceptibility Flooding Type: Potential for Groundwater Flooding of Property Situated Below Ground Level	A13NW (W)	9	1	382000 431700
	BGS Groundwater Flooding Susceptibility Flooding Type: Potential for Groundwater Flooding of Property Situated Below Ground Level	A13NW (W)	9	1	382000 431696
	BGS Groundwater Flooding Susceptibility Flooding Type: Potential for Groundwater Flooding of Property Situated Below Ground Level	A13NE (E)	25	1	382100 431696
	BGS Groundwater Flooding Susceptibility Flooding Type: Limited Potential for Groundwater Flooding to Occur	A13NW (W)	59	1	381950 431696
	BGS Groundwater Flooding Susceptibility Flooding Type: Potential for Groundwater Flooding of Property Situated Below Ground Level	A13NW (W)	59	1	381950 431700
	BGS Groundwater Flooding Susceptibility Flooding Type: Potential for Groundwater Flooding of Property Situated Below Ground Level	A13NW (NW)	74	1	381950 431750
	BGS Groundwater Flooding Susceptibility Flooding Type: Potential for Groundwater Flooding of Property Situated Below Ground Level	A13NE (E)	75	1	382150 431696
	BGS Groundwater Flooding Susceptibility Flooding Type: Limited Potential for Groundwater Flooding to Occur	A13SW (SW)	77	1	381950 431650
	BGS Groundwater Flooding Susceptibility Flooding Type: Potential for Groundwater Flooding to Occur at Surface	A13NE (N)	80	1	382044 431800
	BGS Groundwater Flooding Susceptibility Flooding Type: Potential for Groundwater Flooding of Property Situated Below Ground Level	A13NW (NW)	109	1	381950 431800
	BGS Groundwater Flooding Susceptibility Flooding Type: Limited Potential for Groundwater Flooding to Occur	A13NW (W)	109	1	381900 431696
	BGS Groundwater Flooding Susceptibility Flooding Type: Potential for Groundwater Flooding of Property Situated Below Ground Level	A13SE (SE)	116	1	382150 431600
	BGS Groundwater Flooding Susceptibility Flooding Type: Potential for Groundwater Flooding of Property Situated Below Ground Level	A13NE (E)	125	1	382200 431696
	BGS Groundwater Flooding Susceptibility Flooding Type: Potential for Groundwater Flooding of Property Situated Below Ground Level	A13NW (N)	133	1	382000 431850
	BGS Groundwater Flooding Susceptibility Flooding Type: Potential for Groundwater Flooding of Property Situated Below Ground Level	A13NE (N)	139	1	382100 431850
	BGS Groundwater Flooding Susceptibility Flooding Type: Limited Potential for Groundwater Flooding to Occur	A13NW (NW)	144	1	381900 431800
	BGS Groundwater Flooding Susceptibility Flooding Type: Limited Potential for Groundwater Flooding to Occur	A13SE (SE)	157	1	382200 431600
	BGS Groundwater Flooding Susceptibility Flooding Type: Potential for Groundwater Flooding of Property Situated Below Ground Level	A13NW (NW)	180	1	381900 431850
	BGS Groundwater Flooding Susceptibility Flooding Type: Potential for Groundwater Flooding of Property Situated Below Ground Level	A13NE (N)	180	1	382044 431900
	BGS Groundwater Flooding Susceptibility Flooding Type: Potential for Groundwater Flooding to Occur at Surface	A13NE (E)	182	1	382250 431750

Map ID	Details	Quadrant Reference (Compass Direction)	Estimated Distance From Site	Contact	NGR
	BGS Groundwater Flooding Susceptibility Flooding Type: Potential for Groundwater Flooding of Property Situated Below Ground Level	A13NE (N)	182	1	382050 431900
	BGS Groundwater Flooding Susceptibility Flooding Type: Potential for Groundwater Flooding of Property Situated Below Ground Level	A13SE (SE)	186	1	382200 431550
	BGS Groundwater Flooding Susceptibility Flooding Type: Potential for Groundwater Flooding to Occur at Surface	A13NW (NW)	196	1	381950 431900
	BGS Groundwater Flooding Susceptibility Flooding Type: Limited Potential for Groundwater Flooding to Occur	A13NW (NW)	215	1	381850 431850
	BGS Groundwater Flooding Susceptibility Flooding Type: Potential for Groundwater Flooding of Property Situated Below Ground Level	A13SE (S)	220	1	382100 431450
	BGS Groundwater Flooding Susceptibility Flooding Type: Potential for Groundwater Flooding of Property Situated Below Ground Level	A13SE (SE)	220	1	382200 431500
	BGS Groundwater Flooding Susceptibility Flooding Type: Limited Potential for Groundwater Flooding to Occur	A13SW (SW)	224	1	381900 431500
	BGS Groundwater Flooding Susceptibility Flooding Type: Potential for Groundwater Flooding of Property Situated Below Ground Level	A13NW (N)	232	1	382000 431950
	BGS Groundwater Flooding Susceptibility Flooding Type: Potential for Groundwater Flooding of Property Situated Below Ground Level	A13NE (N)	237	1	382100 431950
	BGS Groundwater Flooding Susceptibility Flooding Type: Limited Potential for Groundwater Flooding to Occur	A13NW (N)	243	1	381950 431950
	BGS Groundwater Flooding Susceptibility Flooding Type: Potential for Groundwater Flooding to Occur at Surface	A13NE (E)	244	1	382300 431800
	BGS Groundwater Flooding Susceptibility Flooding Type: Potential for Groundwater Flooding of Property Situated Below Ground Level	A13SE (SE)	256	1	382250 431500
	BGS Groundwater Flooding Susceptibility Flooding Type: Potential for Groundwater Flooding to Occur at Surface	A13SE (SE)	260	1	382200 431450
	BGS Groundwater Flooding Susceptibility Flooding Type: Potential for Groundwater Flooding of Property Situated Below Ground Level	A13SE (S)	265	1	382044 431400
	BGS Groundwater Flooding Susceptibility Flooding Type: Potential for Groundwater Flooding of Property Situated Below Ground Level	A13SE (SE)	267	1	382300 431550
	BGS Groundwater Flooding Susceptibility Flooding Type: Potential for Groundwater Flooding of Property Situated Below Ground Level	A13SE (S)	269	1	382100 431400
	BGS Groundwater Flooding Susceptibility Flooding Type: Potential for Groundwater Flooding of Property Situated Below Ground Level	A13NE (N)	280	1	382044 432000
	BGS Groundwater Flooding Susceptibility Flooding Type: Potential for Groundwater Flooding of Property Situated Below Ground Level	A13NE (N)	281	1	382050 432000
	BGS Groundwater Flooding Susceptibility Flooding Type: Potential for Groundwater Flooding of Property Situated Below Ground Level	A13NE (N)	287	1	382100 432000
	BGS Groundwater Flooding Susceptibility Flooding Type: Potential for Groundwater Flooding of Property Situated Below Ground Level	A13SE (SE)	291	1	382250 431450
	BGS Groundwater Flooding Susceptibility Flooding Type: Potential for Groundwater Flooding to Occur at Surface	A13SE (SE)	329	1	382250 431400
	BGS Groundwater Flooding Susceptibility Flooding Type: Potential for Groundwater Flooding to Occur at Surface	A18SE (N)	330	1	382044 432050

Map ID	Details	Quadrant Reference (Compass Direction)	Estimated Distance From Site	Contact	NGR
	BGS Groundwater Flooding Susceptibility Flooding Type: Potential for Groundwater Flooding of Property Situated Below Ground Level	A18SE (N)	331	1	382050 432050
	BGS Groundwater Flooding Susceptibility Flooding Type: Limited Potential for Groundwater Flooding to Occur	A13NW (NW)	332	1	381850 432000
	BGS Groundwater Flooding Susceptibility Flooding Type: Potential for Groundwater Flooding of Property Situated Below Ground Level	A18SW (N)	332	1	382000 432050
	BGS Groundwater Flooding Susceptibility Flooding Type: Potential for Groundwater Flooding of Property Situated Below Ground Level	A13NE (NE)	337	1	382250 432000
	BGS Groundwater Flooding Susceptibility Flooding Type: Potential for Groundwater Flooding to Occur at Surface	A18SW (N)	339	1	381950 432050
	BGS Groundwater Flooding Susceptibility Flooding Type: Potential for Groundwater Flooding of Property Situated Below Ground Level	A18SE (N)	345	1	382150 432050
	BGS Groundwater Flooding Susceptibility Flooding Type: Potential for Groundwater Flooding of Property Situated Below Ground Level	A18SW (N)	354	1	381900 432050
	BGS Groundwater Flooding Susceptibility Flooding Type: Potential for Groundwater Flooding to Occur at Surface	A14SW (E)	355	1	382400 431550
	BGS Groundwater Flooding Susceptibility Flooding Type: Potential for Groundwater Flooding of Property Situated Below Ground Level	A18SE (NE)	359	1	382200 432050
	BGS Groundwater Flooding Susceptibility Flooding Type: Limited Potential for Groundwater Flooding to Occur	A13NW (NW)	359	1	381800 432000
	BGS Groundwater Flooding Susceptibility Flooding Type: Potential for Groundwater Flooding to Occur at Surface	A13NE (NE)	366	1	382300 432000
	BGS Groundwater Flooding Susceptibility Flooding Type: Potential for Groundwater Flooding of Property Situated Below Ground Level	A8NW (S)	369	1	382000 431300
	BGS Groundwater Flooding Susceptibility Flooding Type: Potential for Groundwater Flooding of Property Situated Below Ground Level	A18SW (NW)	375	1	381850 432050
	BGS Groundwater Flooding Susceptibility Flooding Type: Potential for Groundwater Flooding to Occur at Surface	A18SE (N)	387	1	382100 432100
	BGS Groundwater Flooding Susceptibility Flooding Type: Potential for Groundwater Flooding of Property Situated Below Ground Level	A14NW (E)	388	1	382450 431800
	BGS Groundwater Flooding Susceptibility Flooding Type: Limited Potential for Groundwater Flooding to Occur	A18SW (NW)	401	1	381800 432050
	BGS Groundwater Flooding Susceptibility Flooding Type: Potential for Groundwater Flooding to Occur at Surface	A14NW (NE)	404	1	382400 431950
	BGS Groundwater Flooding Susceptibility Flooding Type: Limited Potential for Groundwater Flooding to Occur	A12NE (W)	409	1	381600 431696
	BGS Groundwater Flooding Susceptibility Flooding Type: Potential for Groundwater Flooding of Property Situated Below Ground Level	A8NW (S)	419	1	382000 431250
	BGS Groundwater Flooding Susceptibility Flooding Type: Potential for Groundwater Flooding of Property Situated Below Ground Level	A8NW (S)	428	1	381950 431250
	BGS Groundwater Flooding Susceptibility Flooding Type: Limited Potential for Groundwater Flooding to Occur	A12NE (W)	459	1	381550 431700
	BGS Groundwater Flooding Susceptibility Flooding Type: Potential for Groundwater Flooding of Property Situated Below Ground Level	A12NE (W)	459	1	381550 431696

Map ID	Details	Quadrant Reference (Compass Direction)	Estimated Distance From Site	Contact	NGR
	BGS Groundwater Flooding Susceptibility Flooding Type: Potential for Groundwater Flooding of Property Situated Below Ground Level	A14NW (NE)	467	1	382500 431900
	BGS Groundwater Flooding Susceptibility Flooding Type: Limited Potential for Groundwater Flooding to Occur	A12SE (W)	470	1	381550 431600
	BGS Groundwater Flooding Susceptibility Flooding Type: Potential for Groundwater Flooding of Property Situated Below Ground Level	A8NW (S)	477	1	381950 431200
	BGS Groundwater Flooding Susceptibility Flooding Type: Potential for Groundwater Flooding of Property Situated Below Ground Level	A8NW (S)	490	1	381900 431200
1	Discharge Consents Operator: Aero Industrial Technology Ltd Property Type: MAKING OF OTHER TRANSPORT EQUIP/SHIPS/TRAINS/BIKES Location: Aero Industrial Technology Ltd Wood Top Works, Villiers Street, Burnley, Lancashire, Bb11 4bx Authority: Environment Agency, North West Region Catchment Area: Calder (Ribble) Reference: 017190722 Permit Version: 1 Effective Date: 15th August 2002 Issued Date: 15th August 2002 Revocation Date: 14th April 2004 Discharge Type: Trade Discharges - Cooling Water Discharge: Freshwater Stream/River Environment: Receiving Water: Unnamed Trib Of Sweet Clough Status: Authorisation revoked Positional Accuracy: Located by supplier to within 10m	A19SW (NE)	505	2	382440 432060
2	Discharge Consents Operator: Aero Industrial Technology Ltd Property Type: WAREHOUSING + SUPPORT ACTIVITIES FOR TRANSPORTATION Location: Aero Industrial Technology Ltd P O Box 46, Wood Top, Burnley, Lancashire, Bb11 4bx Authority: Environment Agency, North West Region Catchment Area: Calder (Ribble) Reference: 017190720 Permit Version: 1 Effective Date: 15th August 2002 Issued Date: 15th August 2002 Revocation Date: 14th April 2004 Discharge Type: Trade Discharges - Cooling Water Discharge: Freshwater Stream/River Environment: Receiving Water: Unnamed Trib Of Sweet Clough Status: New Consent (Water Resources Act 1991, Section 88 & Schedule 10 as amended by Environment Act 1995) Positional Accuracy: Located by supplier to within 10m	A19SW (NE)	580	2	382431 432170
2	Discharge Consents Operator: Aero Industrial Technology Ltd Property Type: WAREHOUSING + SUPPORT ACTIVITIES FOR TRANSPORTATION Location: Aero Industrial Technology Ltd Wood Top Works, Villiers Street, Burnley, Lancashire, Bb11 4bx Authority: Environment Agency, North West Region Catchment Area: Calder (Ribble) Reference: 017190721 Permit Version: 1 Effective Date: 15th August 2002 Issued Date: 15th August 2002 Revocation Date: 15th April 2004 Discharge Type: Trade Discharges - Cooling Water Discharge: Freshwater Stream/River Environment: Receiving Water: Unnamed Trib Of Sweet Clough Status: Authorisation revoked Positional Accuracy: Located by supplier to within 10m	A19SW (NE)	580	2	382430 432170

Map ID	Details	Quadrant Reference (Compass Direction)	Estimated Distance From Site	Contact	NGR
2	<p>Discharge Consents</p> <p>Operator: Aero & Industrial Technology Ltd Property Type: MAKING OF OTHER TRANSPORT EQUIP/SHIPS/TRAINS/BIKES Location: Mill Lodge Swo Wood Top Works, Villiers Street, Burnley, Lancashire, Bb11 4bx Authority: Environment Agency, North West Region Catchment Area: Not Given Reference: 017190539 Permit Version: 2 Effective Date: 1st August 1995 Issued Date: Not Supplied Revocation Date: 1st August 1995 Discharge Type: Discharge Of Other Matter-Surface Water Discharge: Freshwater Stream/River Environment: Receiving Water: Trib Sweet Clough Status: Authorisation revoked Positional Accuracy: Located by supplier to within 100m</p>	A19SW (NE)	586	2	382400 432200
2	<p>Discharge Consents</p> <p>Operator: Aero & Industrial Technology Ltd Property Type: MAKING OF OTHER TRANSPORT EQUIP/SHIPS/TRAINS/BIKES Location: Mill Lodge Swo Wood Top Works, Villiers Street, Burnley, Lancashire, Bb11 4bx Authority: Environment Agency, North West Region Catchment Area: Not Supplied Reference: 017190539 Permit Version: 1 Effective Date: 19th June 1995 Issued Date: Not Supplied Revocation Date: 31st July 1995 Discharge Type: Discharge Of Other Matter-Surface Water Discharge: Freshwater Stream/River Environment: Receiving Water: Trib Sweet Clough Status: Authorisation revoked Positional Accuracy: Located by supplier to within 100m</p>	A19SW (NE)	586	2	382400 432200
2	<p>Discharge Consents</p> <p>Operator: Aero Industrial Technology Ltd Property Type: WAREHOUSING + SUPPORT ACTIVITIES FOR TRANSPORTATION Location: Aero Industrial Technology Ltd P O Box 46, Wood Top, Burnley, Lancashire, Bb11 4bx Authority: Environment Agency, North West Region Catchment Area: Calder (Ribble) Reference: 017190723 Permit Version: 1 Effective Date: 15th August 2002 Issued Date: 15th August 2002 Revocation Date: 14th April 2004 Discharge Type: Trade Discharges - Cooling Water Discharge: Freshwater Stream/River Environment: Receiving Water: Trib Of Sweet Clough Status: Authorisation revoked Positional Accuracy: Located by supplier to within 10m</p>	A19SW (NE)	589	2	382420 432190
3	<p>Discharge Consents</p> <p>Operator: United Utilities Water Limited Property Type: STORM TANK/CSO ON SEWERAGE NETWORK (WATER COMPANY) Location: Liverpool Road Cso (088nf) Liverpool Road, Burnley, ., Lancashire, Bb12 6gh Authority: Environment Agency, North West Region Catchment Area: Calder (Ribble) Reference: 01bur0012 Permit Version: 3 Effective Date: 11th January 2017 Issued Date: 11th January 2017 Revocation Date: 20th August 2020 Discharge Type: Public Sewage: Storm Sewage Overflow Discharge: Freshwater Stream/River Environment: Receiving Water: River Calder Status: Varied under EPR 2010 Positional Accuracy: Located by supplier to within 10m</p>	A18NE (N)	834	2	382190 432540

Map ID	Details	Quadrant Reference (Compass Direction)	Estimated Distance From Site	Contact	NGR
3	<p>Discharge Consents</p> <p>Operator: United Utilities Water Limited Property Type: STORM TANK/CSO ON SEWERAGE NETWORK (WATER COMPANY) Location: Liverpool Road Cso (088nf) Liverpool Road, Burnley, ., Lancashire, Bb12 6hh Authority: Environment Agency, North West Region Catchment Area: Calder (Ribble) Reference: 01bur0012 Permit Version: 2 Effective Date: 3rd September 2010 Issued Date: 3rd September 2010 Revocation Date: 10th January 2017 Discharge Type: Public Sewage: Storm Sewage Overflow Discharge: Freshwater Stream/River Environment: Receiving Water: River Calder Status: Varied under EPR 2010 Positional Accuracy: Located by supplier to within 10m</p>	A18NE (N)	834	2	382190 432540
3	<p>Discharge Consents</p> <p>Operator: United Utilities Water Limited Property Type: STORM TANK/CSO ON SEWERAGE NETWORK (WATER COMPANY) Location: Liverpool Road Cso (088nf) Liverpool Road, Burnley, ., Lancashire, Bb12 6hh Authority: Environment Agency, North West Region Catchment Area: Calder (Ribble) Reference: 01BUR0012 Permit Version: 1 Effective Date: 1st January 1995 Issued Date: Not Supplied Revocation Date: 2nd September 2010 Discharge Type: Public Sewage: Storm Sewage Overflow Discharge: Freshwater Stream/River Environment: Receiving Water: River Calder Status: Varied under EPR 2010 Positional Accuracy: Located by supplier to within 100m</p>	A18NE (N)	834	2	382190 432540
3	<p>Discharge Consents</p> <p>Operator: United Utilities Water Limited Property Type: STORM TANK/CSO ON SEWERAGE NETWORK (WATER COMPANY) Location: Liverpool Road Cso (088nf) Liverpool Road, Burnley, ., Lancashire, Bb12 6hh Authority: Environment Agency, North West Region Catchment Area: Calder (Ribble) Reference: 01bur0012 Permit Version: 4 Effective Date: 21st August 2020 Issued Date: 21st August 2020 Revocation Date: Not Supplied Discharge Type: Public Sewage: Storm Sewage Overflow Discharge: Freshwater Stream/River Environment: Receiving Water: River Calder Status: Varied under EPR 2010 Positional Accuracy: Located by supplier to within 10m</p>	A18NE (N)	840	2	382194 432545
4	<p>Discharge Consents</p> <p>Operator: Burnley Borough Council Property Type: WASTE COLLECTION/TREATMENT/DISPOSAL/MATERIALS RECOVERY Location: Burnley Crematorium, Accrington Road, Burnley, Lancashire Authority: Environment Agency, North West Region Catchment Area: Calder (Ribble) Reference: 01495 Permit Version: 1 Effective Date: 20th November 1956 Issued Date: 20th November 1956 Revocation Date: Not Supplied Discharge Type: Sewage Discharges - Final/Treated Effluent - Not Water Company Discharge: Freshwater Stream/River Environment: Receiving Water: Green Brook Status: Pre National Rivers Authority Legislation where issue date < 01/09/1989 Positional Accuracy: Located by supplier to within 10m</p>	A12NW (W)	841	2	381179 431839

Map ID	Details	Quadrant Reference (Compass Direction)	Estimated Distance From Site	Contact	NGR
5	<p>Discharge Consents</p> <p>Operator: National Coal Board Property Type: WWTW (NOT WATER CO) (NOT STP AT A PRIVATE PREMISES) Location: Hapton Valley Colliery, Hapton, Lancashire Authority: Environment Agency, North West Region Catchment Area: Not Given Reference: 017190069 Permit Version: 1 Effective Date: 1st March 1980 Issued Date: Not Supplied Revocation Date: 15th February 1991 Discharge Type: Sewage Discharges - Final/Treated Effluent - Not Water Company Discharge: Freshwater Stream/River Environment: Receiving Water: Green Brook Status: Authorisation revoked Positional Accuracy: Located by supplier to within 100m</p>	A7NW (SW)	902	2	381200 431300
6	<p>Integrated Pollution Controls</p> <p>Name: Viktor Achter Ltd Location: Webber Court, Billington Road, Burnley, Lancashire, BB11 5UB Authority: Environment Agency, North West Region Permit Reference: Br8301 Dated: 2nd July 2002 Process Type: IPC minor (non-substantial) variation to previous variation Description: 6.2 A (D) Di-isocyanate processes within Miscellaneous Industries Status: Revoked - Now IPPC Positional Accuracy: Automatically positioned to the address</p>	A12SE (W)	481	2	381566 431511
6	<p>Integrated Pollution Controls</p> <p>Name: Viktor Achter Ltd Location: Billington Road, BURNLEY, Lancashire, BB11 5UB Authority: Environment Agency, North West Region Permit Reference: BC8864 Dated: 24th November 1998 Process Type: IPC minor (non-substantial) variation to previous variation Description: 6.2 A (D) Di-isocyanate processes within Miscellaneous Industries Status: Authorisation superseded by a substantial or non substantial variation Positional Accuracy: Manually positioned to the address or location</p>	A12SE (W)	481	2	381566 431511
6	<p>Integrated Pollution Controls</p> <p>Name: Viktor Achter Ltd Location: Billington Road, BURNLEY, Lancashire, BB11 5UB Authority: Environment Agency, North West Region Permit Reference: AN7210 Dated: 7th December 1995 Process Type: IPC application for process that was regulated by HMIP for air releases under previous legislation Description: 6.2 A (D) Di-isocyanate processes within Miscellaneous Industries Status: Authorisation superseded by a substantial or non substantial variation Positional Accuracy: Automatically positioned to the address</p>	A12SE (W)	481	2	381566 431511
7	<p>Integrated Pollution Prevention And Control</p> <p>Name: Viktorachter Ltd Location: Viktor Achter Textile Treatments, Webber Road, Off Billington Road,, BURNLEY, Lancashire, BB11 5UB Authority: Environment Agency, North West Region Permit Reference: CP3835GA Original Permit Ref: Bs8494is Effective Date: 7th July 2009 Status: Surrender Effective Application Type: Surrender App. Sub Type: Whole Positional Accuracy: Automatically positioned to the address Activity Code: 6.4 A(1) (B) Activity Description: Coating, Printing And Textiles; Pre-Treating By Washing Etc. Greater Than 10T/Day Primary Activity: Y</p>	A12SE (W)	481	2	381566 431511

Map ID	Details	Quadrant Reference (Compass Direction)	Estimated Distance From Site	Contact	NGR
7	<p>Integrated Pollution Prevention And Control</p> <p>Name: Viktor Achter Ltd Location: Viktor Achter Textile Treatments, Webber Road, Off Billington Road, Burnley, Lancashire, BB11 5UB Authority: Environment Agency, North West Region Permit Reference: Bs8494is Original Permit Ref: Bs8494is Effective Date: 7th May 2003 Status: Superseded By Variation Application Type: Application App. Sub Type: New Positional Accuracy: Automatically positioned to the address Activity Code: 6.4 A(1) (B) Activity Description: Coating, Printing And Textiles; Pre-Treating By Washing Etc. Greater Than 10T/Day Primary Activity: Y</p>	A12SE (W)	481	2	381566 431511
8	<p>Integrated Pollution Prevention And Control</p> <p>Name: Lowview Ltd Location: Burnley Bio Diesel, Unit 5,Forbes Court,Billington Road, ,, BURNLEY, Lancashire, BB11 5UB Authority: Environment Agency, North West Region Permit Reference: WP3237XQ Original Permit Ref: Wp3237xq Effective Date: 30th July 2008 Status: Revoked Application Type: Transfer App. Sub Type: Whole without Fit and Proper Person Positional Accuracy: Automatically positioned to the address Activity Code: 4.1 A(1) (A) (II) Activity Description: Organic Chemicals; Oxygen Containing Compounds Eg Alcohols Primary Activity: Y</p>	A7NW (SW)	806	2	381284 431348
8	<p>Integrated Pollution Prevention And Control</p> <p>Name: Eco Bio-Diesel Ltd Location: Burnley Bio Diesel, Unit 5,Forbes Court,Billington Road, ,, BURNLEY, Lancashire, BB11 5UB Authority: Environment Agency, North West Region Permit Reference: NP3435LS Original Permit Ref: Np3435ls Effective Date: 22nd December 2006 Status: Superseded By Variation Application Type: Application App. Sub Type: New Positional Accuracy: Automatically positioned to the address Activity Code: 4.1 A(1) (A) (II) Activity Description: Organic Chemicals; Oxygen Containing Compounds Eg Alcohols Primary Activity: Y</p>	A7NW (SW)	806	2	381284 431348
9	<p>Integrated Pollution Prevention And Control</p> <p>Name: Cloverbrook Ltd Location: Peel Mill, Gannow Lane, Burnley, Lancashire, BB12 6JJ Authority: Environment Agency, North West Region Permit Reference: CP3432MH Original Permit Ref: Bq2880ie Effective Date: 16th March 2007 Status: Surrender Effective Application Type: Surrender App. Sub Type: Whole Positional Accuracy: Automatically positioned to the address Activity Code: 6.4 A(1) (B) Activity Description: Coating, Printing And Textiles; Pre-Treating By Washing Etc. Greater Than 10T/Day Primary Activity: Y</p>	A18NW (N)	846	2	381970 432564
9	<p>Integrated Pollution Prevention And Control</p> <p>Name: Cloverbrook Ltd Location: Peel Mill, Gannow Lane, BURNLEY, Lancashire, BB12 6JJ Authority: Environment Agency, North West Region Permit Reference: Bq2880ie Original Permit Ref: Bq2880ie Effective Date: 10th October 2003 Status: Superseded By Variation Application Type: Application App. Sub Type: New Positional Accuracy: Automatically positioned to the address Activity Code: 6.4 A(1) (B) Activity Description: Coating, Printing And Textiles; Pre-Treating By Washing Etc. Greater Than 10T/Day Primary Activity: Y</p>	A18NW (N)	846	2	381970 432564

Map ID	Details	Quadrant Reference (Compass Direction)	Estimated Distance From Site	Contact	NGR
10	<p>Local Authority Pollution Prevention and Controls</p> <p>Name: Rossendale Road Service Station Location: Rossendale Road, BURNLEY, Lancashire, BB11 Authority: Burnley Borough Council, Planning and Environment Permit Reference: LAPPC/PETROL 2 Dated: 14th May 1999 Process Type: Local Authority Air Pollution Control Description: PG1/14 Petrol filling station Status: Authorised Positional Accuracy: Manually positioned to the address or location</p>	A13SW (W)	32	3	381985 431679
11	<p>Local Authority Pollution Prevention and Controls</p> <p>Name: Porters Gate Colliery Location: 49 Harold Avenue, BURNLEY, Lancashire, BB11 5LJ Authority: Burnley Borough Council, Planning and Environment Permit Reference: Epa/37/97 Dated: Not Supplied Process Type: Local Authority Air Pollution Control Description: PG3/5 Coal, coke and coal product processes Status: Authorisation revoked Positional Accuracy: Automatically positioned to the address</p>	A13NE (NE)	179	3	382210 431829
12	<p>Local Authority Pollution Prevention and Controls</p> <p>Name: Veka Ltd Location: Farrington Road, Rossendale Road Industrial Estate, BURNLEY, Lancashire, BB11 5DA Authority: Burnley Borough Council, Planning and Environment Permit Reference: LAPPC/CP 3 Dated: 27th October 1993 Process Type: Local Authority Air Pollution Control Description: PG6/32 Adhesive coating Status: Authorised Positional Accuracy: Automatically positioned to the address</p>	A13SW (S)	273	3	381932 431422
13	<p>Local Authority Pollution Prevention and Controls</p> <p>Name: Pipeline Induction Heat Ltd Location: Farrington Road, BURNLEY, Lancashire, BB11 5SW Authority: Burnley Borough Council, Planning and Environment Permit Reference: LAPPC/DI-ISO 2 Dated: 8th April 1998 Process Type: Local Authority Air Pollution Control Description: PG6/29 Di-isocyanate processes Status: Authorised Positional Accuracy: Automatically positioned to the address</p>	A8NW (SW)	476	3	381745 431302
13	<p>Local Authority Pollution Prevention and Controls</p> <p>Name: Pipeline Induction Heat Ltd Location: Farrington Road, Burnley, Bb11 5sw Authority: Burnley Borough Council, Planning and Environment Permit Reference: LAPPC/DI-ISO 1 Dated: 26th January 2001 Process Type: Local Authority Air Pollution Control Description: PG6/29 Di-isocyanate processes Status: Authorised Positional Accuracy: Located by supplier to within 10m</p>	A8NW (SW)	480	3	381740 431300
13	<p>Local Authority Pollution Prevention and Controls</p> <p>Name: Pipeline Induction Heat Ltd Location: Farrington Road, Burnley, Bb11 5sw Authority: Burnley Borough Council, Planning and Environment Permit Reference: LAPPC/DI-ISO 3 Dated: 2nd November 1999 Process Type: Local Authority Air Pollution Control Description: PG6/29 Di-isocyanate processes Status: Authorised Positional Accuracy: Located by supplier to within 10m</p>	A8NW (SW)	480	3	381740 431300
14	<p>Local Authority Pollution Prevention and Controls</p> <p>Name: Accrington Road Service Station Location: 304 Accrington Road, BURNLEY, Lancashire, BB11 Authority: Burnley Borough Council, Planning and Environment Permit Reference: LAPPC/PETROL 1 Dated: 18th February 1999 Process Type: Local Authority Air Pollution Control Description: PG1/14 Petrol filling station Status: Authorised Positional Accuracy: Manually positioned to the address or location</p>	A18SE (N)	512	3	382157 432219

Map ID	Details	Quadrant Reference (Compass Direction)	Estimated Distance From Site	Contact	NGR
15	<p>Local Authority Pollution Prevention and Controls</p> <p>Name: Perrys Burnley Location: Accrington Road, BURNLEY, Lancashire, BB11 5EX Authority: Burnley Borough Council, Planning and Environment Permit Reference: LAPPC/CP 12 Dated: 21st February 1994 Process Type: Local Authority Air Pollution Control Description: PG6/34 Respraying of road vehicles Status: Authorised Positional Accuracy: Manually positioned to the address or location</p>	A18SW (N)	515	3	382032 432235
16	<p>Local Authority Pollution Prevention and Controls</p> <p>Name: Pine Direct Ltd Location: Smallshaw Lane, BURNLEY, Lancashire, BB11 5SQ Authority: Burnley Borough Council, Planning and Environment Permit Reference: Epa/Cp16/98 Dated: 23rd April 1998 Process Type: Local Authority Air Pollution Control Description: PG6/33 Wood coating Status: Authorised Positional Accuracy: Automatically positioned to the address</p>	A18SW (N)	623	3	381827 432309
17	<p>Local Authority Pollution Prevention and Controls</p> <p>Name: Gardner Aerospace - Burnley Ltd Location: Hargher Clough Works, Hargher Street, Burnley, Bb11 4eg Authority: Burnley Borough Council, Planning and Environment Permit Reference: LA-IPPC/2 Dated: 4th January 2008 Process Type: Local Authority Pollution Prevention and Control Description: PG6/40 Coating and recoating of aircraft and aircraft components Status: Permitted Positional Accuracy: Located by supplier to within 10m</p>	A19SW (NE)	773	3	382710 432150
18	<p>Local Authority Pollution Prevention and Controls</p> <p>Name: Burnley Borough Council Crematorium Location: Accrington Road, BURNLEY, Lancashire, BB11 5DD Authority: Burnley Borough Council, Planning and Environment Permit Reference: LAPPC/CREM 1 Dated: 1st July 1992 Process Type: Local Authority Air Pollution Control Description: PG5/2 Crematoria Status: Authorised Positional Accuracy: Manually positioned to the address or location</p>	A12SW (W)	794	3	381215 431689
19	<p>Local Authority Pollution Prevention and Controls</p> <p>Name: Enviroskips Ltd Location: Hapton Valley Colliery Site, Hapton, Bb11 5qg Authority: Burnley Borough Council, Planning and Environment Permit Reference: LAPPC/Mineral 4 Dated: 17th April 2009 Process Type: Local Authority Pollution Prevention and Control Description: PG3/16 Mobile screening and crushing processes Status: Permitted Positional Accuracy: Located by supplier to within 10m</p>	A7NW (W)	957	3	381130 431320
20	<p>Local Authority Pollution Prevention and Controls</p> <p>Name: Ashworth Diecasting Location: Sycamore Avenue, Burnley, Bb12 6qr Authority: Burnley Borough Council, Planning and Environment Permit Reference: Foundry 2 Dated: 22nd January 1993 Process Type: Local Authority Air Pollution Control Description: PG2/7 Zinc and zinc alloy processes Status: Authorisation revoked Positional Accuracy: Located by supplier to within 10m</p>	A18NE (N)	985	3	382120 432700
	Nearest Surface Water Feature	A13NW (NW)	54	-	382011 431771
21	<p>Pollution Incidents to Controlled Waters</p> <p>Property Type: Connection To Surface Drains Location: Location Description Not Available Authority: Environment Agency, North West Region Pollutant: Unknown Sewage Note: Tributary Sweet Clough Incident Date: 30th November 1993 Incident Reference: 93330331 Catchment Area: Calder - Lancs Receiving Water: Not Given Cause of Incident: Unknown Incident Severity: Category 3 - Minor Incident Positional Accuracy: Located by supplier to within 100m</p>	A13NW (W)	9	2	382000 431700

Map ID	Details	Quadrant Reference (Compass Direction)	Estimated Distance From Site	Contact	NGR
22	Pollution Incidents to Controlled Waters Property Type: Not Given Location: Valley Street, BURNLEY Authority: Environment Agency, North West Region Pollutant: Oils - Unknown Note: Not Supplied Incident Date: 18th September 1998 Incident Reference: CE981192 Catchment Area: Calder - Lancs Receiving Water: Freshwater Stream/River Cause of Incident: Unknown Incident Severity: Category 3 - Minor Incident Positional Accuracy: Located by supplier to within 100m	A13NW (N)	79	2	382005 431795
22	Pollution Incidents to Controlled Waters Property Type: Not Given Location: Location Description Not Available Authority: Environment Agency, North West Region Pollutant: Oils - Waste Oil Note: Tributary Sweet Clough Incident Date: 21st December 1995 Incident Reference: 95330298 Catchment Area: Calder - Lancs Receiving Water: Not Given Cause of Incident: Deliberate Disposal To Drain Incident Severity: Category 3 - Minor Incident Positional Accuracy: Located by supplier to within 100m	A13NW (NW)	80	2	382000 431795
22	Pollution Incidents to Controlled Waters Property Type: Private Sewage (Non-PLC): Sewerage Systems Location: Location Description Not Available Authority: Environment Agency, North West Region Pollutant: Crude Sewage Note: Sweet Clough Incident Date: 21st December 1995 Incident Reference: 95330299 Catchment Area: Calder - Lancs Receiving Water: Not Given Cause of Incident: Wrong Connection Incident Severity: Category 3 - Minor Incident Positional Accuracy: Located by supplier to within 100m	A13NW (NW)	85	2	382000 431800
23	Pollution Incidents to Controlled Waters Property Type: Private Sewage (Non-PLC): Sewerage Systems Location: Location Description Not Available Authority: Environment Agency, North West Region Pollutant: Crude Sewage Note: Tributary Sweet Clough Incident Date: 6th November 1995 Incident Reference: 95330265 Catchment Area: Calder - Lancs Receiving Water: Not Given Cause of Incident: Wrong Connection Incident Severity: Category 3 - Minor Incident Positional Accuracy: Located by supplier to within 100m	A13NW (NW)	144	2	381900 431800
24	Pollution Incidents to Controlled Waters Property Type: Not Given Location: Lancashire Authority: Environment Agency, North West Region Pollutant: Unknown Note: None Affected; Nitric Acid Incident Date: 16th October 1996 Incident Reference: 96330237 Catchment Area: Calder - Lancs Receiving Water: Not Given Cause of Incident: Accidental Spillage/Leakage Incident Severity: Category 3 - Minor Incident Positional Accuracy: Located by supplier to within 100m	A13SW (W)	231	2	381800 431600
25	Pollution Incidents to Controlled Waters Property Type: Not Given Location: Location Description Not Available Authority: Environment Agency, North West Region Pollutant: Industrial Effluent Note: Habergham Clough Incident Date: 7th May 1993 Incident Reference: 93330133 Catchment Area: Calder - Lancs Receiving Water: Not Given Cause of Incident: Unknown Incident Severity: Category 3 - Minor Incident Positional Accuracy: Located by supplier to within 100m	A12SE (SW)	368	2	381700 431500

Map ID	Details	Quadrant Reference (Compass Direction)	Estimated Distance From Site	Contact	NGR
26	Pollution Incidents to Controlled Waters Property Type: Not Given Location: Lancashire Authority: Environment Agency, North West Region Pollutant: Oils - Kerosene Fuel Oil Note: Tributary Sweet Clough; Paraffin Incident Date: 31st October 1996 Incident Reference: 96330253 Catchment Area: Calder - Lancs Receiving Water: Not Given Cause of Incident: Not Given Incident Severity: Category 2 - Significant Incident Positional Accuracy: Located by supplier to within 100m	A14SW (E)	435	2	382500 431600
27	Pollution Incidents to Controlled Waters Property Type: Private Sewage (Non-PLC): Sewerage Systems Location: Location Description Not Available Authority: Environment Agency, North West Region Pollutant: Unknown Sewage Note: Green Brook Incident Date: 22nd July 1992 Incident Reference: 92330217 Catchment Area: Calder - Lancs Receiving Water: Not Given Cause of Incident: Unknown Incident Severity: Category 3 - Minor Incident Positional Accuracy: Located by supplier to within 100m	A12SE (SW)	455	2	381600 431500
28	Pollution Incidents to Controlled Waters Property Type: Private Sewage (Non-PLC): Sewerage Systems Location: Location Description Not Available Authority: Environment Agency, North West Region Pollutant: Unknown Sewage Note: Not Supplied Incident Date: 22nd April 1992 Incident Reference: 92330124 Catchment Area: Calder - Lancs Receiving Water: Not Given Cause of Incident: Unknown Incident Severity: Category 3 - Minor Incident Positional Accuracy: Located by supplier to within 100m	A14SW (SE)	467	2	382500 431500
29	Pollution Incidents to Controlled Waters Property Type: Not Given Location: Location Description Not Available Authority: Environment Agency, North West Region Pollutant: Industrial Effluent Note: Tributary Habergham Clg; Power Washings Incident Date: 25th June 1991 Incident Reference: 91330163 Catchment Area: Calder - Lancs Receiving Water: Not Given Cause of Incident: Unknown Incident Severity: Category 3 - Minor Incident Positional Accuracy: Located by supplier to within 100m	A7NE (SW)	504	2	381700 431300
30	Pollution Incidents to Controlled Waters Property Type: Water Company Sewage: Sewerage Location: Sweet Clough, Cog Lane, BURNLEY Authority: Environment Agency, North West Region Pollutant: Crude Sewage Note: Sweet Clough; Sewage Incident Date: 11th February 1997 Incident Reference: 97330071 Catchment Area: Calder - Lancs Receiving Water: Freshwater Stream/River Cause of Incident: Unknown Incident Severity: Category 3 - Minor Incident Positional Accuracy: Located by supplier to within 100m	A14SW (SE)	517	2	382500 431400
31	Pollution Incidents to Controlled Waters Property Type: Not Given Location: Location Description Not Available Authority: Environment Agency, North West Region Pollutant: Industrial Effluent Note: Sweet Clough Incident Date: 27th March 1992 Incident Reference: 92330088 Catchment Area: Calder - Lancs Receiving Water: Not Given Cause of Incident: Unknown Incident Severity: Category 3 - Minor Incident Positional Accuracy: Located by supplier to within 100m	A18SE (NE)	537	2	382300 432200

Map ID	Details	Quadrant Reference (Compass Direction)	Estimated Distance From Site	Contact	NGR
32	Pollution Incidents to Controlled Waters Property Type: Private Sewage (Non-PLC): Sewerage Systems Location: Location Description Not Available Authority: Environment Agency, North West Region Pollutant: Unknown Sewage Note: Habersham Clough Incident Date: 23rd June 1992 Incident Reference: 92330196 Catchment Area: Calder - Lancs Receiving Water: Not Given Cause of Incident: Unknown Incident Severity: Category 3 - Minor Incident Positional Accuracy: Located by supplier to within 100m	A12SE (W)	547	2	381500 431500
33	Pollution Incidents to Controlled Waters Property Type: Not Given Location: Location Description Not Available Authority: Environment Agency, North West Region Pollutant: Chemicals - Solvents Note: Sweet Clough; Dye Penetrant Sol. Incident Date: 11th January 1991 Incident Reference: 91330001 Catchment Area: Calder - Lancs Receiving Water: Not Given Cause of Incident: Unknown Incident Severity: Category 3 - Minor Incident Positional Accuracy: Located by supplier to within 100m	A18SE (NE)	629	2	382300 432300
34	Pollution Incidents to Controlled Waters Property Type: Domestic/Residential Location: Harold Street , BURNLEY Authority: Environment Agency, North West Region Pollutant: Rubbish Note: Not Supplied Incident Date: 27th July 1998 Incident Reference: CE980664 Catchment Area: Calder - Lancs Receiving Water: Freshwater Stream/River Cause of Incident: Other Cause Incident Severity: Category 3 - Minor Incident Positional Accuracy: Located by supplier to within 100m	A14NW (E)	633	2	382700 431800
35	Pollution Incidents to Controlled Waters Property Type: Domestic/Residential Location: Accrington Road, BURNLEY Authority: Environment Agency, North West Region Pollutant: Oils - Petrol Note: Petrol In Drains Incident Date: 30th January 1998 Incident Reference: CE980054 Catchment Area: Calder - Lancs Receiving Water: Onto Land Cause of Incident: Inadequate Design/Capacity Incident Severity: Category 3 - Minor Incident Positional Accuracy: Located by supplier to within 100m	A19SW (NE)	647	2	382500 432200
36	Pollution Incidents to Controlled Waters Property Type: Farm Drainage Location: Location Description Not Available Authority: Environment Agency, North West Region Pollutant: Organic Wastes: Silage Liquor Note: Not Supplied Incident Date: 13th April 1995 Incident Reference: 95220031 Catchment Area: Crake Receiving Water: Not Given Cause of Incident: Leaking Bales/Bags Incident Severity: Category 3 - Minor Incident Positional Accuracy: Located by supplier to within 100m	A9NW (SE)	657	2	382600 431300
37	Pollution Incidents to Controlled Waters Property Type: Domestic/Residential Location: Cemetary Lane, BURNLEY Authority: Environment Agency, North West Region Pollutant: Sewage - Septic Tank Effluent Note: Not Supplied Incident Date: Not Supplied Incident Reference: CE980806 Catchment Area: Calder - Lancs Receiving Water: Freshwater Stream/River Cause of Incident: Poor/Inadequate Maintenance Incident Severity: Category 3 - Minor Incident Positional Accuracy: Located by supplier to within 100m	A12NW (W)	709	2	381300 431700

Map ID	Details	Quadrant Reference (Compass Direction)	Estimated Distance From Site	Contact	NGR
38	Pollution Incidents to Controlled Waters Property Type: Not Given Location: Location Description Not Available Authority: Environment Agency, North West Region Pollutant: Oils - Diesel (Including Agricultural) Note: Habergam Clough Incident Date: 13th December 1995 Incident Reference: 95330303 Catchment Area: Calder - Lancs Receiving Water: Not Given Cause of Incident: Other Incident/Unknown Incident Severity: Category 3 - Minor Incident Positional Accuracy: Located by supplier to within 100m	A7NE (SW)	713	2	381500 431200
39	Pollution Incidents to Controlled Waters Property Type: Not Given Location: Lancashire Authority: Environment Agency, North West Region Pollutant: Not Given Note: Tributary Green Brook; None Pollution Found Incident Date: 15th June 1993 Incident Reference: 93330185 Catchment Area: Calder - Lancs Receiving Water: Not Given Cause of Incident: Not Given Incident Severity: Category 3 - Minor Incident Positional Accuracy: Located by supplier to within 100m	A12NW (W)	715	2	381300 431800
40	Pollution Incidents to Controlled Waters Property Type: Not Given Location: Lancashire Authority: Environment Agency, North West Region Pollutant: Rubble/Litter Or Solids Note: Sweet Clough; Refuse Incident Date: 26th July 1996 Incident Reference: 96330179 Catchment Area: Calder - Lancs Receiving Water: Not Given Cause of Incident: Not Given Incident Severity: Category 3 - Minor Incident Positional Accuracy: Located by supplier to within 100m	A18NE (N)	718	2	382300 432395
40	Pollution Incidents to Controlled Waters Property Type: Not Given Location: Lancashire Authority: Environment Agency, North West Region Pollutant: Miscellaneous - Vehicle Washings And De Waxing Note: Sweet Clough; Vehicle Washings Incident Date: 4th January 1996 Incident Reference: 96330003 Catchment Area: Calder - Lancs Receiving Water: Not Given Cause of Incident: Wrong Connection Incident Severity: Category 3 - Minor Incident Positional Accuracy: Located by supplier to within 100m	A18NE (N)	719	2	382305 432395
40	Pollution Incidents to Controlled Waters Property Type: Not Given Location: Location Description Not Available Authority: Environment Agency, North West Region Pollutant: Rubble/Litter Or Solids Note: Sweet Clough Incident Date: 12th November 1991 Incident Reference: 91330327 Catchment Area: Calder - Lancs Receiving Water: Not Given Cause of Incident: Unknown Incident Severity: Category 3 - Minor Incident Positional Accuracy: Located by supplier to within 100m	A18NE (N)	723	2	382300 432400
41	Pollution Incidents to Controlled Waters Property Type: Not Given Location: Location Description Not Available Authority: Environment Agency, North West Region Pollutant: Miscellaneous - Vehicle Washings And De Waxing Note: Habergam Clough; Power Washings Incident Date: 7th April 1995 Incident Reference: 95330070 Catchment Area: Calder - Lancs Receiving Water: Not Given Cause of Incident: Deliberate Disposal To Drain Incident Severity: Category 3 - Minor Incident Positional Accuracy: Located by supplier to within 100m	A7NE (SW)	728	2	381400 431300

Map ID	Details	Quadrant Reference (Compass Direction)	Estimated Distance From Site	Contact	NGR
42	Pollution Incidents to Controlled Waters Property Type: Not Given Location: Location Description Not Available Authority: Environment Agency, North West Region Pollutant: Rubble/Litter Or Solids Note: Sweet Clough Incident Date: 25th September 1992 Incident Reference: 92330258 Catchment Area: Calder - Lancs Receiving Water: Not Given Cause of Incident: Unknown Incident Severity: Category 3 - Minor Incident Positional Accuracy: Located by supplier to within 100m	A19NW (NE)	756	2	382400 432395
42	Pollution Incidents to Controlled Waters Property Type: Garage Premises Location: Ryder Public Limited Company, Phoenix Way, Small Show Industrial Estate, BURNLEY Authority: Environment Agency, North West Region Pollutant: Oils - Diesel (Including Agricultural) Note: Sweetclough Brook; Diesel Incident Date: 3rd February 1997 Incident Reference: 97330043 Catchment Area: Calder - Lancs Receiving Water: Freshwater Stream/River Cause of Incident: Overfilling During Delivery Incident Severity: Category 3 - Minor Incident Positional Accuracy: Located by supplier to within 100m	A19NW (NE)	758	2	382395 432400
42	Pollution Incidents to Controlled Waters Property Type: Not Given Location: Location Description Not Available Authority: Environment Agency, North West Region Pollutant: Industrial Effluent Note: Sweet Clough Incident Date: 8th May 1991 Incident Reference: 91330104 Catchment Area: Calder - Lancs Receiving Water: Not Given Cause of Incident: Unknown Incident Severity: Category 3 - Minor Incident Positional Accuracy: Located by supplier to within 100m	A19NW (NE)	758	2	382405 432395
42	Pollution Incidents to Controlled Waters Property Type: Not Given Location: Location Description Not Available Authority: Environment Agency, North West Region Pollutant: Rubble/Litter Or Solids Note: Sweet Clough; Ford Escort Estate Incident Date: 31st July 1992 Incident Reference: 92330224 Catchment Area: Calder - Lancs Receiving Water: Not Given Cause of Incident: Unknown Incident Severity: Category 3 - Minor Incident Positional Accuracy: Located by supplier to within 100m	A19NW (NE)	760	2	382400 432400
42	Pollution Incidents to Controlled Waters Property Type: Not Given Location: Location Description Not Available Authority: Environment Agency, North West Region Pollutant: Rubble/Litter Or Solids Note: Sweet Clough Incident Date: 4th August 1995 Incident Reference: 95330183 Catchment Area: Calder - Lancs Receiving Water: Not Given Cause of Incident: Miscellaneous/Other Pollution Type Incident Severity: Category 3 - Minor Incident Positional Accuracy: Located by supplier to within 100m	A19NW (NE)	762	2	382395 432405
42	Pollution Incidents to Controlled Waters Property Type: Not Given Location: Location Description Not Available Authority: Environment Agency, North West Region Pollutant: Oils - Unknown Note: Sweet Clough Incident Date: 31st July 1991 Incident Reference: 91330214 Catchment Area: Calder - Lancs Receiving Water: Not Given Cause of Incident: Unknown Incident Severity: Category 3 - Minor Incident Positional Accuracy: Located by supplier to within 100m	A19NW (NE)	762	2	382405 432400

Map ID	Details	Quadrant Reference (Compass Direction)	Estimated Distance From Site	Contact	NGR
42	Pollution Incidents to Controlled Waters Property Type: Not Given Location: Location Description Not Available Authority: Environment Agency, North West Region Pollutant: Miscellaneous - Inert Suspended Solids Note: Sweet Clough; Trade Effluent Incident Date: 5th January 1994 Incident Reference: 94330001 Catchment Area: Calder - Lancs Receiving Water: Not Given Cause of Incident: Poor Operational Practice Incident Severity: Category 3 - Minor Incident Positional Accuracy: Located by supplier to within 100m	A19NW (NE)	765	2	382400 432405
42	Pollution Incidents to Controlled Waters Property Type: Private Sewage (Non-PLC): Sewerage Systems Location: Location Description Not Available Authority: Environment Agency, North West Region Pollutant: Unknown Sewage Note: Sweet Clough Incident Date: 18th February 1994 Incident Reference: 94330051 Catchment Area: Calder - Lancs Receiving Water: Not Given Cause of Incident: Blocked Sewer Incident Severity: Category 2 - Significant Incident Positional Accuracy: Located by supplier to within 100m	A19NW (NE)	767	2	382405 432405
43	Pollution Incidents to Controlled Waters Property Type: Not Given Location: Location Description Not Available Authority: Environment Agency, North West Region Pollutant: Oils - Other Oil Note: Sweet Clough; Aviation Fuel Incident Date: 16th December 1991 Incident Reference: 91330350 Catchment Area: Calder - Lancs Receiving Water: Not Given Cause of Incident: Unknown Incident Severity: Category 2 - Significant Incident Positional Accuracy: Located by supplier to within 100m	A19SW (NE)	785	2	382600 432295
43	Pollution Incidents to Controlled Waters Property Type: Not Given Location: Location Description Not Available Authority: Environment Agency, North West Region Pollutant: Oils - Unknown Note: Sweet Clough Incident Date: 28th November 1991 Incident Reference: 91330340 Catchment Area: Calder - Lancs Receiving Water: Not Given Cause of Incident: Unknown Incident Severity: Category 3 - Minor Incident Positional Accuracy: Located by supplier to within 100m	A19SW (NE)	789	2	382600 432300
44	Pollution Incidents to Controlled Waters Property Type: Engineering Location: Pendle Aeroform Limited, Hargher Street, BURNLEY Authority: Environment Agency, North West Region Pollutant: Chemicals - Paints / Dyes Note: Sweet Clough; Flurescent Dye Incident Date: 6th May 1997 Incident Reference: 97330127 Catchment Area: Calder - Lancs Receiving Water: Freshwater Stream/River Cause of Incident: Accidental Spillage/Leakage Incident Severity: Category 3 - Minor Incident Positional Accuracy: Located by supplier to within 100m	A19SW (NE)	791	2	382700 432195
44	Pollution Incidents to Controlled Waters Property Type: Spillage; Accident - Static Site Location: Location Description Not Available Authority: Environment Agency, North West Region Pollutant: Miscellaneous - Fire water / Foam Note: Sweet Clough Incident Date: 10th October 1993 Incident Reference: 93330264 Catchment Area: Calder - Lancs Receiving Water: Not Given Cause of Incident: Unknown Incident Severity: Category 3 - Minor Incident Positional Accuracy: Located by supplier to within 100m	A19SW (NE)	794	2	382700 432200

Map ID	Details	Quadrant Reference (Compass Direction)	Estimated Distance From Site	Contact	NGR
45	<p>Pollution Incidents to Controlled Waters</p> <p>Property Type: Not Given Location: Lancashire Authority: Environment Agency, North West Region Pollutant: Miscellaneous - Inert Suspended Solids Note: Leeds and Liverpool Canal; Silt Incident Date: 21st October 1996 Incident Reference: 96330240 Catchment Area: Leeds Liverpool Canal - North Receiving Water: Not Given Cause of Incident: Miscellaneous/Other Pollution Type Incident Severity: Category 2 - Significant Incident Positional Accuracy: Located by supplier to within 100m</p>	A18NE (N)	796	2	382200 432500
46	<p>Pollution Incidents to Controlled Waters</p> <p>Property Type: Not Given Location: Lancashire Authority: Environment Agency, North West Region Pollutant: Not Given Note: None Pollution Found Incident Date: 17th July 1992 Incident Reference: 92330213 Catchment Area: Calder - Lancs Receiving Water: Not Given Cause of Incident: Not Given Incident Severity: Category 3 - Minor Incident Positional Accuracy: Located by supplier to within 100m</p>	A8SE (S)	803	2	382300 430900
47	<p>Pollution Incidents to Controlled Waters</p> <p>Property Type: Not Given Location: Lancashire Authority: Environment Agency, North West Region Pollutant: Oils - Other Oil Note: Sweet Clough; Oil Incident Date: 26th July 1996 Incident Reference: 96330188 Catchment Area: Calder - Lancs Receiving Water: Not Given Cause of Incident: Not Given Incident Severity: Category 3 - Minor Incident Positional Accuracy: Located by supplier to within 100m</p>	A19NW (NE)	804	2	382500 432395
47	<p>Pollution Incidents to Controlled Waters</p> <p>Property Type: Water Company Sewage: Foul Sewer Location: Sweet Clough , BURNLEY Authority: Environment Agency, North West Region Pollutant: Crude Sewage Note: Sewage Contamination; Sweet Clough; Sewage Incident Date: 23rd September 1997 Incident Reference: 97330210 Catchment Area: Calder - Lancs Receiving Water: Freshwater Stream/River Cause of Incident: Unknown Incident Severity: Category 3 - Minor Incident Positional Accuracy: Located by supplier to within 100m</p>	A19NW (NE)	807	2	382505 432395
47	<p>Pollution Incidents to Controlled Waters</p> <p>Property Type: Not Given Location: Location Description Not Available Authority: Environment Agency, North West Region Pollutant: Oils - Gas Oil Note: Sweet Clough Incident Date: 10th May 1991 Incident Reference: 91330116 Catchment Area: Calder - Lancs Receiving Water: Not Given Cause of Incident: Unknown Incident Severity: Category 3 - Minor Incident Positional Accuracy: Located by supplier to within 100m</p>	A19NW (NE)	808	2	382500 432400
48	<p>Pollution Incidents to Controlled Waters</p> <p>Property Type: Water Company Sewage: Other Location: Kensington Place , BURNLEY Authority: Environment Agency, North West Region Pollutant: Sewage - Wrong Connection Note: Not Supplied Incident Date: 27th July 1998 Incident Reference: CE980746 Catchment Area: Calder - Lancs Receiving Water: Freshwater Stream/River Cause of Incident: Wrong Connection Incident Severity: Category 3 - Minor Incident Positional Accuracy: Located by supplier to within 100m</p>	A14NE (E)	825	2	382900 431700

Map ID	Details	Quadrant Reference (Compass Direction)	Estimated Distance From Site	Contact	NGR
49	Pollution Incidents to Controlled Waters Property Type: Not Given Location: Stream, Kensington Place Authority: Environment Agency, North West Region Pollutant: General Biodegradable : Crude Sewage Note: Not Supplied Incident Date: 26th January 1999 Incident Reference: 1776 Catchment Area: Calder - Lancs Receiving Water: Not Given Cause of Incident: Not Given Incident Severity: Category 3 - Minor Incident Positional Accuracy: Located by supplier to within 100m	A14NE (E)	831	2	382900 431800
50	Pollution Incidents to Controlled Waters Property Type: Private Sewage (Non-PLC): Sewerage Systems Location: Lancashire Authority: Environment Agency, North West Region Pollutant: Crude Sewage Note: Sweet Clough; Sewage Incident Date: 12th September 1996 Incident Reference: 96330219 Catchment Area: Calder - Lancs Receiving Water: Not Given Cause of Incident: Blocked Sewer Incident Severity: Category 2 - Significant Incident Positional Accuracy: Located by supplier to within 100m	A19NW (NE)	847	2	382400 432495
50	Pollution Incidents to Controlled Waters Property Type: Not Given Location: Coy Lane, BURNLEY Authority: Environment Agency, North West Region Pollutant: Crude Sewage Note: Not Supplied Incident Date: 7th July 1998 Incident Reference: CE980601 Catchment Area: Calder - Lancs Receiving Water: Freshwater Stream/River Cause of Incident: Unknown Incident Severity: Category 2 - Significant Incident Positional Accuracy: Located by supplier to within 100m	A19NW (NE)	849	2	382405 432495
50	Pollution Incidents to Controlled Waters Property Type: Connection To Surface Drains Location: Location Description Not Available Authority: Environment Agency, North West Region Pollutant: Unknown Sewage Note: Sweet Clough Incident Date: 30th November 1993 Incident Reference: 93330330 Catchment Area: Calder - Lancs Receiving Water: Not Given Cause of Incident: Unknown Incident Severity: Category 2 - Significant Incident Positional Accuracy: Located by supplier to within 100m	A19NW (NE)	851	2	382400 432500
51	Pollution Incidents to Controlled Waters Property Type: Abandoned mine Location: Halergan, River Clough, Near Rossandale Road Authority: Environment Agency, North West Region Pollutant: Mining Water Note: Stream Running White Incident Date: 11th March 1998 Incident Reference: CE980194 Catchment Area: Calder - Lancs Receiving Water: Freshwater Stream/River Cause of Incident: Natural Causes Incident Severity: Category 3 - Minor Incident Positional Accuracy: Located by supplier to within 100m	A12SW (W)	858	2	381205 431400
51	Pollution Incidents to Controlled Waters Property Type: Private Sewage (Non-PLC): Sewerage Systems Location: Location Description Not Available Authority: Environment Agency, North West Region Pollutant: Unknown Sewage Note: Habergham Clough Incident Date: 15th January 1991 Incident Reference: 91330006 Catchment Area: Calder - Lancs Receiving Water: Not Given Cause of Incident: Unknown Incident Severity: Category 3 - Minor Incident Positional Accuracy: Located by supplier to within 100m	A12SW (W)	863	2	381200 431400

Map ID	Details	Quadrant Reference (Compass Direction)	Estimated Distance From Site	Contact	NGR
51	Pollution Incidents to Controlled Waters Property Type: Food industry Location: Green Brook, Cemetry Near, BURNLEY Authority: Environment Agency, North West Region Pollutant: Oils - Diesel (Including Agricultural) Note: Habergham Clough; Diesel Oil Incident Date: 24th April 1997 Incident Reference: 97330129 Catchment Area: Calder - Lancs Receiving Water: Freshwater Stream/River Cause of Incident: Leaking Underground Pipe Incident Severity: Category 2 - Significant Incident Positional Accuracy: Located by supplier to within 100m	A12SW (W)	864	2	381200 431395
52	Pollution Incidents to Controlled Waters Property Type: Private Sewage (Non-PLC): Sewerage Systems Location: Location Description Not Available Authority: Environment Agency, North West Region Pollutant: Crude Sewage Note: River Calder Incident Date: 3rd August 1995 Incident Reference: 95330180 Catchment Area: Calder - Lancs Receiving Water: Not Given Cause of Incident: Sewer Maintenance Incident Severity: Category 3 - Minor Incident Positional Accuracy: Located by supplier to within 100m	A19NW (NE)	865	2	382600 432400
53	Pollution Incidents to Controlled Waters Property Type: Spillage; Accident - Static Site Location: Location Description Not Available Authority: Environment Agency, North West Region Pollutant: Miscellaneous - Unknown Note: Sweet Clough Incident Date: 16th August 1992 Incident Reference: 92330239 Catchment Area: Calder - Lancs Receiving Water: Not Given Cause of Incident: Unknown Incident Severity: Category 3 - Minor Incident Positional Accuracy: Located by supplier to within 100m	A18NW (N)	885	2	381900 432595
53	Pollution Incidents to Controlled Waters Property Type: Not Given Location: Location Description Not Available Authority: Environment Agency, North West Region Pollutant: Industrial Effluent Note: Not Supplied Incident Date: 4th March 1992 Incident Reference: 92330067 Catchment Area: Leeds Liverpool Canal - North Receiving Water: Not Given Cause of Incident: Unknown Incident Severity: Category 3 - Minor Incident Positional Accuracy: Located by supplier to within 100m	A18NW (N)	890	2	381900 432600
54	Pollution Incidents to Controlled Waters Property Type: Not Given Location: Location Description Not Available Authority: Environment Agency, North West Region Pollutant: Industrial Effluent Note: Sweet Clough Incident Date: 14th October 1993 Incident Reference: 93330290 Catchment Area: Calder - Lancs Receiving Water: Not Given Cause of Incident: Unknown Incident Severity: Category 3 - Minor Incident Positional Accuracy: Located by supplier to within 100m	A19NW (NE)	890	2	382500 432495
54	Pollution Incidents to Controlled Waters Property Type: Not Given Location: Location Description Not Available Authority: Environment Agency, North West Region Pollutant: Oils - Other Fuel Oil Note: Sweet Clough Incident Date: 29th June 1993 Incident Reference: 93330207 Catchment Area: Calder - Lancs Receiving Water: Not Given Cause of Incident: Unknown Incident Severity: Category 3 - Minor Incident Positional Accuracy: Located by supplier to within 100m	A19NW (NE)	895	2	382500 432500

Map ID	Details	Quadrant Reference (Compass Direction)	Estimated Distance From Site	Contact	NGR
55	Pollution Incidents to Controlled Waters Property Type: Not Given Location: Location Description Not Available Authority: Environment Agency, North West Region Pollutant: Oils - Gas Oil Note: Sweet Clough Incident Date: 31st December 1991 Incident Reference: 91330355 Catchment Area: Calder - Lancs Receiving Water: Not Given Cause of Incident: Unknown Incident Severity: Category 1 - Major Incident Positional Accuracy: Located by supplier to within 100m	A18NE (N)	895	2	382200 432600
56	Pollution Incidents to Controlled Waters Property Type: Mining, Quarry, Material Extract: Coal, Lignite, Peat Extraction Location: Billington Road, Lancashire Authority: Environment Agency, North West Region Pollutant: Contaminated Material : Minewater Note: Not Supplied Incident Date: 5th July 1999 Incident Reference: 30159 Catchment Area: Not Given Receiving Water: Not Given Cause of Incident: Climatic Conditions : Localised High Rainfall Incident Severity: Category 3 - Minor Incident Positional Accuracy: Located by supplier to within 100m	A7NW (SW)	900	2	381205 431295
56	Pollution Incidents to Controlled Waters Property Type: Tip Drainage Location: Lancashire Authority: Environment Agency, North West Region Pollutant: Miscellaneous - Tip Leachate Note: Green Brook; Spoil Tip Leachate Incident Date: 5th March 1996 Incident Reference: 96330043 Catchment Area: Calder - Lancs Receiving Water: Not Given Cause of Incident: Miscellaneous/Other Pollution Type Incident Severity: Category 2 - Significant Incident Positional Accuracy: Located by supplier to within 100m	A7NW (SW)	902	2	381200 431300
57	Pollution Incidents to Controlled Waters Property Type: No Premises Identified Location: Canal, Rose Grove Authority: Environment Agency, North West Region Pollutant: Organic Chemicals : Fuel Oils (Industrial) Note: Not Supplied Incident Date: 30th January 1999 Incident Reference: 1736 Catchment Area: Leeds Liverpool Canal - North Receiving Water: Not Given Cause of Incident: Other Cause Incident Severity: Category 3 - Minor Incident Positional Accuracy: Located by supplier to within 100m	A18NW (N)	905	2	381800 432595
57	Pollution Incidents to Controlled Waters Property Type: Not Given Location: Location Description Not Available Authority: Environment Agency, North West Region Pollutant: Industrial Effluent Note: Sweet Clough; Oil & Silt Incident Date: 22nd April 1992 Incident Reference: 92330129 Catchment Area: Calder - Lancs Receiving Water: Not Given Cause of Incident: Unknown Incident Severity: Category 3 - Minor Incident Positional Accuracy: Located by supplier to within 100m	A18NW (N)	909	2	381800 432600
58	Pollution Incidents to Controlled Waters Property Type: Not Given Location: Location Description Not Available Authority: Environment Agency, North West Region Pollutant: Rubble/Litter Or Solids Note: Sweet Clough; Breeze Blocks Incident Date: 12th March 1993 Incident Reference: 93330084 Catchment Area: Calder - Lancs Receiving Water: Not Given Cause of Incident: Unknown Incident Severity: Category 3 - Minor Incident Positional Accuracy: Located by supplier to within 100m	A18NE (N)	915	2	382300 432600

Map ID	Details	Quadrant Reference (Compass Direction)	Estimated Distance From Site	Contact	NGR
59	<p>Pollution Incidents to Controlled Waters</p> <p>Property Type: Spillage; Accident - Static Site Location: Location Description Not Available Authority: Environment Agency, North West Region Pollutant: Chemicals - Detergents/Surfactant Note: Habersham Clough Incident Date: 4th June 1991 Incident Reference: 91330142 Catchment Area: Calder - Lancs Receiving Water: Not Given Cause of Incident: Unknown Incident Severity: Category 1 - Major Incident Positional Accuracy: Located by supplier to within 100m</p>	A7NW (SW)	928	2	381300 431100
60	<p>Pollution Incidents to Controlled Waters</p> <p>Property Type: Not Given Location: Location Description Not Available Authority: Environment Agency, North West Region Pollutant: Miscellaneous - Other Note: Green Brook; Abandoned Car Incident Date: 19th October 1995 Incident Reference: 95330252 Catchment Area: Calder - Lancs Receiving Water: Not Given Cause of Incident: Deliberate Disposal To Drain Incident Severity: Category 3 - Minor Incident Positional Accuracy: Located by supplier to within 100m</p>	A12SW (W)	931	2	381100 431500
61	<p>Pollution Incidents to Controlled Waters</p> <p>Property Type: Not Given Location: Location Description Not Available Authority: Environment Agency, North West Region Pollutant: Oils - Unknown Note: Sweet Clough Incident Date: 3rd March 1992 Incident Reference: 92330068 Catchment Area: Calder - Lancs Receiving Water: Not Given Cause of Incident: Unknown Incident Severity: Category 3 - Minor Incident Positional Accuracy: Located by supplier to within 100m</p>	A19NW (NE)	947	2	382600 432500
62	<p>Pollution Incidents to Controlled Waters</p> <p>Property Type: Abandoned mine Location: Hapton Valley Colliery Authority: Environment Agency, North West Region Pollutant: Mining Water Note: Habersham Clough; Minewater Incident Date: 29th May 1997 Incident Reference: 97330126 Catchment Area: Calder - Lancs Receiving Water: Freshwater Stream/River Cause of Incident: Other Cause Incident Severity: Category 3 - Minor Incident Positional Accuracy: Located by supplier to within 100m</p>	A7NW (SW)	951	2	381200 431200
63	<p>Pollution Incidents to Controlled Waters</p> <p>Property Type: Manufacturing: Textile Manufacture Location: Barnes, Swd Gannon Lane, Lancashire Authority: Environment Agency, North West Region Pollutant: Inorganic Chemicals : Acids Note: Not Supplied Incident Date: 30th March 1999 Incident Reference: 30468 Catchment Area: Not Given Receiving Water: Not Given Cause of Incident: Drainage Failures : Foul Sewer Failure Incident Severity: Category 3 - Minor Incident Positional Accuracy: Located by supplier to within 100m</p>	A18NW (N)	976	2	382000 432695
63	<p>Pollution Incidents to Controlled Waters</p> <p>Property Type: Manufacturing: Textile Manufacture Location: Swd, Gannon Lane, BURNLEY Authority: Environment Agency, North West Region Pollutant: Inorganic Chemicals : Acids Note: Not Supplied Incident Date: 30th March 1999 Incident Reference: 1989 Catchment Area: Sweet Clough Receiving Water: River Stretch (Freshwater) Cause of Incident: Not Given Incident Severity: Category 3 - Minor Incident Positional Accuracy: Located by supplier to within 10m</p>	A18NW (N)	981	2	382000 432700

Map ID	Details	Quadrant Reference (Compass Direction)	Estimated Distance From Site	Contact	NGR
64	<p>Pollution Incidents to Controlled Waters</p> <p>Property Type: Not Given Location: Gannow Lane, Lancashire Authority: Environment Agency, North West Region Pollutant: Other Note: Not Supplied Incident Date: 15th July 1999 Incident Reference: 30151 Catchment Area: Not Given Receiving Water: Not Given Cause of Incident: Deliberate Action Incident Severity: Category 3 - Minor Incident Positional Accuracy: Located by supplier to within 100m</p>	A18NE (N)	989	2	382200 432695
64	<p>Pollution Incidents to Controlled Waters</p> <p>Property Type: Not Given Location: Location Description Not Available Authority: Environment Agency, North West Region Pollutant: Miscellaneous - Natural Note: Micro Cystis Incident Date: 7th August 1995 Incident Reference: 95330185 Catchment Area: Leeds Liverpool Canal - North Receiving Water: Not Given Cause of Incident: Algal Bloom Incident Severity: Category 3 - Minor Incident Positional Accuracy: Located by supplier to within 100m</p>	A18NE (N)	994	2	382200 432700
65	<p>Pollution Incidents to Controlled Waters</p> <p>Property Type: Industrial: Other Location: Burnley Road, RAWTENSTALL Authority: Environment Agency, North West Region Pollutant: Miscellaneous - Fire water / Foam Note: Not Supplied Incident Date: 6th June 1998 Incident Reference: SO980998 Catchment Area: Irwell Receiving Water: Freshwater Stream/River Cause of Incident: Fire Incident Severity: Category 3 - Minor Incident Positional Accuracy: Located by supplier to within 100m</p>	A17NW (NW)	989	2	381300 432395
65	<p>Pollution Incidents to Controlled Waters</p> <p>Property Type: Not Given Location: Leeds Liverpool Canal, ROSE GROVE Authority: Environment Agency, North West Region Pollutant: Oils - Diesel (Including Agricultural) Note: Leeds Liverpool Canal; Diesel Incident Date: 15th January 1997 Incident Reference: 97330036 Catchment Area: Calder - Lancs Receiving Water: Canal Cause of Incident: Unknown Incident Severity: Category 3 - Minor Incident Positional Accuracy: Located by supplier to within 100m</p>	A17NW (NW)	992	2	381300 432400
	<p>River Quality</p> <p>Name: Leeds/Liverpool Canal GQA Grade: River Quality C Reach: Rishton To Blakey Hall Estimated Distance (km): 29.1 Flow Rate: Flow greater than 80 cumecs Flow Type: Canal Year: 2000</p>	A18NE (N)	973	2	382044 432693
	<p>River Quality</p> <p>Name: Green Bk GQA Grade: River Quality B Reach: Qsl At Hapton Colliery To Calder Estimated Distance (km): 3.6 Flow Rate: Flow less than 0.31 cumecs Flow Type: River Year: 2000</p>	A11SE (W)	996	2	381015 431633

Map ID	Details	Quadrant Reference (Compass Direction)	Estimated Distance From Site	Contact	NGR
66	Substantiated Pollution Incident Register Authority: Environment Agency - North West Region, North Area Incident Date: 27th January 2023 Incident Reference: 2126300 Water Impact: Category 2 - Significant Incident Air Impact: Category 4 - No Impact Land Impact: Category 4 - No Impact Positional Accuracy: Located by supplier to within 10m Pollutant: Pollutant Not Identified: Not Identified	A13NW (NW)	60	2	382009 431777
66	Substantiated Pollution Incident Register Authority: Environment Agency - North West Region, North Area Incident Date: 10th November 2010 Incident Reference: 837486 Water Impact: Category 2 - Significant Incident Air Impact: Category 3 - Minor Incident Land Impact: Category 3 - Minor Incident Positional Accuracy: Located by supplier to within 10m Pollutant: Oils And Fuel: Gas And Fuel Oils	A13NW (N)	61	2	382011 431778
66	Substantiated Pollution Incident Register Authority: Environment Agency - North West Region, North Area Incident Date: 18th April 2002 Incident Reference: 72725 Water Impact: Category 2 - Significant Incident Air Impact: Category 4 - No Impact Land Impact: Category 4 - No Impact Positional Accuracy: Located by supplier to within 10m Pollutant: Contaminated Water: Other Contaminated Water	A13NW (NW)	102	2	381992 431815
67	Substantiated Pollution Incident Register Authority: Environment Agency - North West Region, North Area Incident Date: 14th March 2001 Incident Reference: 299 Water Impact: Category 2 - Significant Incident Air Impact: Category 4 - No Impact Land Impact: Category 4 - No Impact Positional Accuracy: Located by supplier to within 10m Pollutant: Oils And Fuel: Gas And Fuel Oils	A13SE (SE)	281	2	382243 431457
68	Substantiated Pollution Incident Register Authority: Environment Agency - North West Region, North Area Incident Date: 4th June 2009 Incident Reference: 684472 Water Impact: Category 2 - Significant Incident Air Impact: Category 3 - Minor Incident Land Impact: Category 3 - Minor Incident Positional Accuracy: Located by supplier to within 10m Pollutant: Oils And Fuel: Mixed/Waste Oils	A12SE (SW)	602	2	381484 431404
69	Substantiated Pollution Incident Register Authority: Environment Agency - North West Region, North Area Incident Date: 11th October 2011 Incident Reference: 931086 Water Impact: Category 4 - No Impact Air Impact: Category 3 - Minor Incident Land Impact: Category 2 - Significant Incident Positional Accuracy: Located by supplier to within 10m Pollutant: Inert : Construction / Demolition Material	A18NW (N)	838	2	381990 432557
70	Substantiated Pollution Incident Register Authority: Environment Agency - North West Region, North Area Incident Date: 21st May 2009 Incident Reference: 680881 Water Impact: Category 2 - Significant Incident Air Impact: Category 4 - No Impact Land Impact: Category 4 - No Impact Positional Accuracy: Located by supplier to within 10m Pollutant: Inert Materials And Wastes: Soils And Clay	A19NW (NE)	847	2	382420 432487
71	Substantiated Pollution Incident Register Authority: Environment Agency - North West Region, North Area Incident Date: 12th June 2022 Incident Reference: 2068173 Water Impact: Category 4 - No Impact Air Impact: Category 2 - Significant Incident Land Impact: Category 3 - Minor Incident Positional Accuracy: Located by supplier to within 10m Pollutant: Atmospheric Pollutants and Effects: Smoke	A7NW (SW)	897	2	381202 431308

Map ID	Details	Quadrant Reference (Compass Direction)	Estimated Distance From Site	Contact	NGR
72	<p>Water Abstractions</p> <p>Operator: Viktor Achter Ltd Licence Number: 2671331017 Permit Version: 100 Location: Borehole At Burnley Authority: Environment Agency, North West Region Abstraction: Other Industrial/Commercial/Public Services: General Use (Medium Loss) Abstraction Type: Water may be abstracted from a single point Source: Groundwater Daily Rate (m3): 981 Yearly Rate (m3): 250000 Details: Land At Viktor Achter Ltd, Burnley Authorised Start: 01 January Authorised End: 31 December Permit Start Date: 7th July 1998 Permit End Date: Not Supplied Positional Accuracy: Located by supplier to within 10m</p>	A7NE (SW)	504	2	381700 431300
73	<p>Water Abstractions</p> <p>Operator: Aero And Industrial Technology Ltd Licence Number: 2671331004 Permit Version: 100 Location: Culv Stm Ent Stor Lodge @ N/E Corn Of Wood Top Wks Burnley Authority: Environment Agency, North West Region Abstraction: Other Industrial/Commercial/Public Services: General Cooling (Existing Licences Only) (Low Loss) Abstraction Type: Water may be abstracted from a single point Source: Surface Daily Rate (m3): 4146 Yearly Rate (m3): 545520 Details: Wood Top Works, Villiers St, Burnley. Authorised Start: 01 January Authorised End: 31 December Permit Start Date: 2nd September 1971 Permit End Date: Not Supplied Positional Accuracy: Located by supplier to within 100m</p>	A19SW (NE)	506	2	382400 432100
73	<p>Water Abstractions</p> <p>Operator: Aero And Industrial Technology Ltd Licence Number: 2671331004 Permit Version: 100 Location: Culv Stm Ent Stor Lodge @ N/E Corn Of Wood Top Wks Burnley Authority: Environment Agency, North West Region Abstraction: Other Industrial/Commercial/Public Services: General Use (Medium Loss) Abstraction Type: Water may be abstracted from a single point Source: Surface Daily Rate (m3): Not Supplied Yearly Rate (m3): Not Supplied Details: Wood Top Works, Villiers St, Burnley. Authorised Start: 01 January Authorised End: 31 December Permit Start Date: 2nd September 1971 Permit End Date: Not Supplied Positional Accuracy: Located by supplier to within 10m</p>	A19SW (NE)	506	2	382400 432100
74	<p>Water Abstractions</p> <p>Operator: Viktor Achter Ltd Licence Number: 2671331017 Permit Version: 101 Location: Borehole At Viktor Achter Ltd, Burnley Authority: Environment Agency, North West Region Abstraction: Other Industrial/Commercial/Public Services: General Use (Medium Loss) Abstraction Type: Water may be abstracted from a single point Source: Groundwater Daily Rate (m3): Not Supplied Yearly Rate (m3): Not Supplied Details: Land At Viktor Achter Ltd, Burnley Authorised Start: 01 January Authorised End: 31 December Permit Start Date: 27th November 2003 Permit End Date: Not Supplied Positional Accuracy: Located by supplier to within 10m</p>	A7NE (SW)	614	2	381560 431280

Map ID	Details	Quadrant Reference (Compass Direction)	Estimated Distance From Site	Contact	NGR
75	Water Abstractions Operator: Springbrook Ltd Licence Number: 2671331018-R1 Permit Version: 1 Location: Borehole At Peel Mill, Burnley Authority: Environment Agency, North West Region Abstraction: Textiles And Leather: Process Water Abstraction Type: Water may be abstracted from a single point Source: Groundwater Daily Rate (m3): Not Supplied Yearly Rate (m3): Not Supplied Details: Land At Peel Mill, Burnley Authorised Start: 01 January Authorised End: 31 December Permit Start Date: 10th November 2004 Permit End Date: Not Supplied Positional Accuracy: Located by supplier to within 10m	A18NE (N)	875	2	382120 432590
75	Water Abstractions Operator: Springbrook Ltd Licence Number: 2671331018 Permit Version: 1 Location: Borehole At Peel Mill, Burnley Authority: Environment Agency, North West Region Abstraction: Textiles And Leather: Process Water Abstraction Type: Water may be abstracted from a single point Source: Groundwater Daily Rate (m3): Not Supplied Yearly Rate (m3): Not Supplied Details: Land At Peel Mill, Burnley Authorised Start: 01 January Authorised End: 31 December Permit Start Date: 13th July 1999 Permit End Date: Not Supplied Positional Accuracy: Located by supplier to within 10m	A18NE (N)	875	2	382120 432590
	Water Abstractions Operator: British Waterways Licence Number: 2671331014 Permit Version: 100 Location: Leeds And Liverpool Canal, At Rose Grove, Burnley. Authority: Environment Agency, North West Region Abstraction: Other Industrial/Commercial/Public Services: General Cooling (Existing Licences Only) (Low Loss) Abstraction Type: Water may be abstracted from a single point Source: Surface Daily Rate (m3): 295 Yearly Rate (m3): 68190 Details: Waterside Mill Burnley. Authorised Start: 01 January Authorised End: 31 December Permit Start Date: 30th April 1975 Permit End Date: Not Supplied Positional Accuracy: Located by supplier to within 100m	A17NE (NW)	1070	2	381600 432700
	Groundwater Vulnerability Map Combined Classification: Secondary Superficial Aquifer - Low Vulnerability Combined Vulnerability: Low Combined Aquifer: Productive Bedrock Aquifer, Productive Superficial Aquifer Pollutant Speed: Low Bedrock Flow: Well Connected Fractures Dilution: >550 mm/year Baseflow Index: <40% Superficial Patchiness: >90% Superficial Thickness: 3-10m Superficial Recharge: Low	A13NE (SW)	0	4	382044 431696
	Groundwater Vulnerability - Soluble Rock Risk None				
	Bedrock Aquifer Designations Aquifer Designation: Secondary Aquifer - A	A13NE (SW)	0	4	382044 431696
	Superficial Aquifer Designations Aquifer Designation: Secondary Aquifer - Undifferentiated	A13NE (SW)	0	4	382044 431696

Map ID	Details	Quadrant Reference (Compass Direction)	Estimated Distance From Site	Contact	NGR
	Extreme Flooding from Rivers or Sea without Defences None				
	Flooding from Rivers or Sea without Defences None				
	Areas Benefiting from Flood Defences None				
	Flood Water Storage Areas None				
	Flood Defences None				
76	OS Water Network Lines Watercourse Form: Inland river Watercourse Length: 324.9 Watercourse Level: Underground Permanent: True Watercourse Name: Not Supplied Catchment Name: Ribble Primacy: 1	A13NE (NE)	0	5	382047 431698
77	OS Water Network Lines Watercourse Form: Lake Watercourse Length: 12.3 Watercourse Level: On ground surface Permanent: True Watercourse Name: Not Supplied Catchment Name: Ribble Primacy: 1	A13NW (NW)	54	5	382011 431771
78	OS Water Network Lines Watercourse Form: Inland river Watercourse Length: 58.6 Watercourse Level: On ground surface Permanent: True Watercourse Name: Not Supplied Catchment Name: Ribble Primacy: 1	A13NW (NW)	66	5	382003 431781
79	OS Water Network Lines Watercourse Form: Inland river Watercourse Length: 49.9 Watercourse Level: On ground surface Permanent: True Watercourse Name: Not Supplied Catchment Name: Ribble Primacy: 1	A13NW (NW)	121	5	381986 431833
80	OS Water Network Lines Watercourse Form: Inland river Watercourse Length: 348.3 Watercourse Level: On ground surface Permanent: True Watercourse Name: Not Supplied Catchment Name: Ribble Primacy: 1	A13NW (NW)	161	5	381953 431862
81	OS Water Network Lines Watercourse Form: Inland river Watercourse Length: 68.4 Watercourse Level: On ground surface Permanent: True Watercourse Name: Not Supplied Catchment Name: Ribble Primacy: 1	A13SE (SE)	211	5	382156 431481
82	OS Water Network Lines Watercourse Form: Inland river Watercourse Length: 80.4 Watercourse Level: Underground Permanent: True Watercourse Name: Not Supplied Catchment Name: Ribble Primacy: 1	A13SE (SE)	261	5	382220 431463

Map ID	Details	Quadrant Reference (Compass Direction)	Estimated Distance From Site	Contact	NGR
83	OS Water Network Lines Watercourse Form: Inland river Watercourse Length: 124.7 Watercourse Level: On ground surface Permanent: True Watercourse Name: Not Supplied Catchment Name: Ribble Primacy: 1	A13SE (SE)	326	5	382231 431391
84	OS Water Network Lines Watercourse Form: Inland river Watercourse Length: 31.2 Watercourse Level: Underground Permanent: True Watercourse Name: Not Supplied Catchment Name: Ribble Primacy: 1	A8NE (SE)	443	5	382330 431318
85	OS Water Network Lines Watercourse Form: Inland river Watercourse Length: 500.6 Watercourse Level: Not Supplied Permanent: True Watercourse Name: Not Supplied Catchment Name: Ribble Primacy: 1	A18SW (N)	454	5	381983 432171
86	OS Water Network Lines Watercourse Form: Inland river Watercourse Length: 64.0 Watercourse Level: On ground surface Permanent: True Watercourse Name: Not Supplied Catchment Name: Ribble Primacy: 1	A8NE (SE)	474	5	382350 431294
87	OS Water Network Lines Watercourse Form: Inland river Watercourse Length: 90.7 Watercourse Level: On ground surface Permanent: True Watercourse Name: Not Supplied Catchment Name: Ribble Primacy: 1	A8NW (SW)	529	5	381747 431234
88	OS Water Network Lines Watercourse Form: Inland river Watercourse Length: 3.6 Watercourse Level: Underground Permanent: True Watercourse Name: Not Supplied Catchment Name: Ribble Primacy: 1	A9NW (SE)	538	5	382391 431245
89	OS Water Network Lines Watercourse Form: Inland river Watercourse Length: 5.6 Watercourse Level: On ground surface Permanent: True Watercourse Name: Not Supplied Catchment Name: Ribble Primacy: 1	A9NW (SE)	542	5	382393 431242
90	OS Water Network Lines Watercourse Form: Inland river Watercourse Length: 25.6 Watercourse Level: Underground Permanent: True Watercourse Name: Not Supplied Catchment Name: Ribble Primacy: 1	A9NW (SE)	547	5	382397 431238
91	OS Water Network Lines Watercourse Form: Inland river Watercourse Length: 225.6 Watercourse Level: On ground surface Permanent: True Watercourse Name: Not Supplied Catchment Name: Ribble Primacy: 1	A9NW (SE)	573	5	382413 431218

Map ID	Details	Quadrant Reference (Compass Direction)	Estimated Distance From Site	Contact	NGR
92	OS Water Network Lines Watercourse Form: Inland river Watercourse Length: 48.2 Watercourse Level: On ground surface Permanent: True Watercourse Name: Not Supplied Catchment Name: Ribble Primacy: 1	A8NW (SW)	589	5	381750 431161
93	OS Water Network Lines Watercourse Form: Inland river Watercourse Length: 89.8 Watercourse Level: On ground surface Permanent: True Watercourse Name: Not Supplied Catchment Name: Ribble Primacy: 1	A7NE (SW)	619	5	381703 431156
94	OS Water Network Lines Watercourse Form: Inland river Watercourse Length: 156.9 Watercourse Level: On ground surface Permanent: True Watercourse Name: Long Syke Catchment Name: Ribble Primacy: 1	A7NE (SW)	688	5	381620 431130
95	OS Water Network Lines Watercourse Form: Inland river Watercourse Length: 287.7 Watercourse Level: On ground surface Permanent: True Watercourse Name: Long Syke Catchment Name: Ribble Primacy: 1	A7NE (SW)	691	5	381625 431124
96	OS Water Network Lines Watercourse Form: Inland river Watercourse Length: 171.1 Watercourse Level: On ground surface Permanent: True Watercourse Name: Not Supplied Catchment Name: Ribble Primacy: 1	A12NW (W)	703	5	381315 431817
97	OS Water Network Lines Watercourse Form: Inland river Watercourse Length: 313.8 Watercourse Level: On ground surface Permanent: True Watercourse Name: Not Supplied Catchment Name: Ribble Primacy: 1	A8SW (S)	716	5	381896 430967
98	OS Water Network Lines Watercourse Form: Inland river Watercourse Length: 69.3 Watercourse Level: On ground surface Permanent: True Watercourse Name: Not Supplied Catchment Name: Ribble Primacy: 1	A8SE (S)	721	5	382101 430946
99	OS Water Network Lines Watercourse Form: Inland river Watercourse Length: 4.0 Watercourse Level: Underground Permanent: True Watercourse Name: Not Supplied Catchment Name: Ribble Primacy: 1	A8SE (S)	722	5	382120 430946
100	OS Water Network Lines Watercourse Form: Inland river Watercourse Length: 115.3 Watercourse Level: On ground surface Permanent: True Watercourse Name: Not Supplied Catchment Name: Ribble Primacy: 1	A8SE (S)	723	5	382124 430945

Map ID	Details	Quadrant Reference (Compass Direction)	Estimated Distance From Site	Contact	NGR
101	OS Water Network Lines Watercourse Form: Inland river Watercourse Length: 10.6 Watercourse Level: Underground Permanent: True Watercourse Name: Not Supplied Catchment Name: Ribble Primacy: 1	A8SW (S)	726	5	381781 430993
102	OS Water Network Lines Watercourse Form: Inland river Watercourse Length: 285.9 Watercourse Level: On ground surface Permanent: True Watercourse Name: Long Syke Catchment Name: Ribble Primacy: 1	A8SW (S)	732	5	381770 430991
103	OS Water Network Lines Watercourse Form: Inland river Watercourse Length: 74.8 Watercourse Level: Not Supplied Permanent: True Watercourse Name: Not Supplied Catchment Name: Ribble Primacy: 1	A8SE (S)	745	5	382236 430943
104	OS Water Network Lines Watercourse Form: Inland river Watercourse Length: 108.1 Watercourse Level: On ground surface Permanent: True Watercourse Name: Not Supplied Catchment Name: Ribble Primacy: 1	A8SE (S)	751	5	382067 430914
105	OS Water Network Lines Watercourse Form: Inland river Watercourse Length: 210.6 Watercourse Level: On ground surface Permanent: True Watercourse Name: Long Syke Catchment Name: Ribble Primacy: 1	A7NE (SW)	751	5	381478 431168
106	OS Water Network Lines Watercourse Form: Inland river Watercourse Length: 54.1 Watercourse Level: On ground surface Permanent: True Watercourse Name: Not Supplied Catchment Name: Ribble Primacy: 1	A8SE (S)	754	5	382310 430956
107	OS Water Network Lines Watercourse Form: Lake Watercourse Length: 6.9 Watercourse Level: On ground surface Permanent: True Watercourse Name: Not Supplied Catchment Name: Ribble Primacy: 1	A8SE (SE)	760	5	382362 430970
108	OS Water Network Lines Watercourse Form: Inland river Watercourse Length: 250.3 Watercourse Level: On ground surface Permanent: True Watercourse Name: Not Supplied Catchment Name: Ribble Primacy: 1	A8SE (SE)	761	5	382369 430972
109	OS Water Network Lines Watercourse Form: Inland river Watercourse Length: 32.2 Watercourse Level: On ground surface Permanent: True Watercourse Name: Not Supplied Catchment Name: Ribble Primacy: 1	A7NE (SW)	765	5	381488 431138

Map ID	Details	Quadrant Reference (Compass Direction)	Estimated Distance From Site	Contact	NGR
110	OS Water Network Lines Watercourse Form: Inland river Watercourse Length: 632.1 Watercourse Level: Not Supplied Permanent: True Watercourse Name: Not Supplied Catchment Name: Ribble Primacy: 1	A19SW (NE)	789	5	382662 432238
111	OS Water Network Lines Watercourse Form: Inland river Watercourse Length: 304.9 Watercourse Level: On ground surface Permanent: True Watercourse Name: Not Supplied Catchment Name: Ribble Primacy: 1	A7NE (SW)	794	5	381463 431122
112	OS Water Network Lines Watercourse Form: Inland river Watercourse Length: 5.4 Watercourse Level: Underground Permanent: True Watercourse Name: Not Supplied Catchment Name: Ribble Primacy: 1	A8SE (S)	811	5	382134 430858
113	OS Water Network Lines Watercourse Form: Inland river Watercourse Length: 178.6 Watercourse Level: On ground surface Permanent: True Watercourse Name: Not Supplied Catchment Name: Ribble Primacy: 1	A8SE (S)	814	5	382139 430855
114	OS Water Network Lines Watercourse Form: Inland river Watercourse Length: 6.5 Watercourse Level: On ground surface Permanent: True Watercourse Name: Not Supplied Catchment Name: Ribble Primacy: 1	A14NE (E)	849	5	382871 431999
115	OS Water Network Lines Watercourse Form: Inland river Watercourse Length: 53.9 Watercourse Level: On ground surface Permanent: True Watercourse Name: Not Supplied Catchment Name: Ribble Primacy: 1	A19NW (NE)	851	5	382454 432475
116	OS Water Network Lines Watercourse Form: Inland river Watercourse Length: 74.0 Watercourse Level: Not Supplied Permanent: True Watercourse Name: Not Supplied Catchment Name: Ribble Primacy: 1	A18NE (N)	853	5	382338 432524
117	OS Water Network Lines Watercourse Form: Inland river Watercourse Length: 42.9 Watercourse Level: On ground surface Permanent: True Watercourse Name: Not Supplied Catchment Name: Ribble Primacy: 1	A18NE (N)	853	5	382338 432524
118	OS Water Network Lines Watercourse Form: Inland river Watercourse Length: 78.6 Watercourse Level: On ground surface Permanent: True Watercourse Name: Not Supplied Catchment Name: Ribble Primacy: 1	A14NE (E)	854	5	382877 431997

Map ID	Details	Quadrant Reference (Compass Direction)	Estimated Distance From Site	Contact	NGR
119	OS Water Network Lines Watercourse Form: Inland river Watercourse Length: 3.4 Watercourse Level: Underground Permanent: True Watercourse Name: Not Supplied Catchment Name: Ribble Primacy: 1	A12NW (W)	862	5	381165 431879
120	OS Water Network Lines Watercourse Form: Inland river Watercourse Length: 78.3 Watercourse Level: On ground surface Permanent: True Watercourse Name: Not Supplied Catchment Name: Ribble Primacy: 1	A12NW (W)	865	5	381162 431881
121	OS Water Network Lines Watercourse Form: Inland river Watercourse Length: 21.5 Watercourse Level: On ground surface Permanent: True Watercourse Name: Not Supplied Catchment Name: Ribble Primacy: 1	A12NW (W)	866	5	381192 431992
122	OS Water Network Lines Watercourse Form: Inland river Watercourse Length: 26.2 Watercourse Level: On ground surface Permanent: True Watercourse Name: Not Supplied Catchment Name: Ribble Primacy: 1	A12NW (W)	869	5	381195 432009
123	OS Water Network Lines Watercourse Form: Inland river Watercourse Length: 81.9 Watercourse Level: On ground surface Permanent: True Watercourse Name: Not Supplied Catchment Name: Ribble Primacy: 1	A14NE (E)	880	5	382949 431802
124	OS Water Network Lines Watercourse Form: Inland river Watercourse Length: 22.3 Watercourse Level: On ground surface Permanent: True Watercourse Name: Not Supplied Catchment Name: Ribble Primacy: 1	A8SE (S)	882	5	382285 430814
125	OS Water Network Lines Watercourse Form: Inland river Watercourse Length: 3.3 Watercourse Level: Underground Permanent: True Watercourse Name: Not Supplied Catchment Name: Ribble Primacy: 1	A8SE (S)	882	5	382285 430814
126	OS Water Network Lines Watercourse Form: Inland river Watercourse Length: 71.3 Watercourse Level: Not Supplied Permanent: True Watercourse Name: Not Supplied Catchment Name: Ribble Primacy: 1	A14NE (E)	882	5	382924 431940
127	OS Water Network Lines Watercourse Form: Inland river Watercourse Length: 97.1 Watercourse Level: On ground surface Permanent: True Watercourse Name: Not Supplied Catchment Name: Ribble Primacy: 1	A8SW (S)	884	5	381978 430784

Map ID	Details	Quadrant Reference (Compass Direction)	Estimated Distance From Site	Contact	NGR
128	OS Water Network Lines Watercourse Form: Inland river Watercourse Length: 3.2 Watercourse Level: On ground surface Permanent: True Watercourse Name: Not Supplied Catchment Name: Ribble Primacy: 1	A12NW (W)	887	5	381172 431998
129	OS Water Network Lines Watercourse Form: Canal Watercourse Length: 84.0 Watercourse Level: On ground surface Permanent: True Watercourse Name: Leeds and Liverpool Canal Catchment Name: Ribble Primacy: 1	A18NE (N)	894	5	382366 432558
130	OS Water Network Lines Watercourse Form: Canal Watercourse Length: 56.0 Watercourse Level: On ground surface Permanent: True Watercourse Name: Leeds and Liverpool Canal Catchment Name: Ribble Primacy: 1	A18NE (N)	894	5	382362 432560
131	OS Water Network Lines Watercourse Form: Inland river Watercourse Length: 139.3 Watercourse Level: On ground surface Permanent: True Watercourse Name: Not Supplied Catchment Name: Ribble Primacy: 1	A7NW (SW)	896	5	381333 431111
132	OS Water Network Lines Watercourse Form: Inland river Watercourse Length: 8.7 Watercourse Level: On ground surface Permanent: True Watercourse Name: Not Supplied Catchment Name: Ribble Primacy: 1	A18NE (N)	901	5	382305 432584
133	OS Water Network Lines Watercourse Form: Canal Watercourse Length: 218.8 Watercourse Level: On ground surface Permanent: True Watercourse Name: Leeds and Liverpool Canal Catchment Name: Ribble Primacy: 1	A18NE (N)	904	5	382143 432616
134	OS Water Network Lines Watercourse Form: Inland river Watercourse Length: 165.6 Watercourse Level: On ground surface Permanent: True Watercourse Name: Green Brook Catchment Name: Ribble Primacy: 1	A7NW (SW)	905	5	381321 431111
135	OS Water Network Lines Watercourse Form: Canal Watercourse Length: 9.3 Watercourse Level: On ground surface Permanent: True Watercourse Name: Leeds and Liverpool Canal Catchment Name: Ribble Primacy: 1	A18NE (N)	910	5	382105 432626
136	OS Water Network Lines Watercourse Form: Inland river Watercourse Length: 214.4 Watercourse Level: On ground surface Permanent: True Watercourse Name: Not Supplied Catchment Name: Ribble Primacy: 1	A8SW (S)	912	5	381880 430770

Map ID	Details	Quadrant Reference (Compass Direction)	Estimated Distance From Site	Contact	NGR
137	OS Water Network Lines Watercourse Form: Inland river Watercourse Length: 3.6 Watercourse Level: On ground surface Permanent: True Watercourse Name: Long Syke Catchment Name: Ribble Primacy: 1	A8SW (S)	912	5	381880 430770
138	OS Water Network Lines Watercourse Form: Canal Watercourse Length: 2359.1 Watercourse Level: On ground surface Permanent: True Watercourse Name: Leeds and Liverpool Canal Catchment Name: Ribble Primacy: 1	A18NE (N)	912	5	382096 432629
139	OS Water Network Lines Watercourse Form: Inland river Watercourse Length: 4.3 Watercourse Level: On ground surface Permanent: True Watercourse Name: Long Syke Catchment Name: Ribble Primacy: 1	A8SW (S)	913	5	381883 430769
140	OS Water Network Lines Watercourse Form: Inland river Watercourse Length: 3.6 Watercourse Level: On ground surface Permanent: True Watercourse Name: Long Syke Catchment Name: Ribble Primacy: 1	A8SW (S)	913	5	381886 430767
141	OS Water Network Lines Watercourse Form: Inland river Watercourse Length: 2.2 Watercourse Level: On ground surface Permanent: True Watercourse Name: Not Supplied Catchment Name: Ribble Primacy: 2	A8SW (S)	914	5	381882 430767
142	OS Water Network Lines Watercourse Form: Inland river Watercourse Length: 6.4 Watercourse Level: On ground surface Permanent: True Watercourse Name: Not Supplied Catchment Name: Ribble Primacy: 2	A8SW (S)	915	5	381887 430765
143	OS Water Network Lines Watercourse Form: Inland river Watercourse Length: 189.7 Watercourse Level: On ground surface Permanent: True Watercourse Name: Long Syke Catchment Name: Ribble Primacy: 1	A8SW (S)	915	5	381887 430765
144	OS Water Network Lines Watercourse Form: Canal Watercourse Length: 510.5 Watercourse Level: Underground Permanent: True Watercourse Name: Leeds and Liverpool Canal Catchment Name: Ribble Primacy: 1	A19NW (NE)	924	5	382441 432561
145	OS Water Network Lines Watercourse Form: Inland river Watercourse Length: 178.1 Watercourse Level: Not Supplied Permanent: True Watercourse Name: Not Supplied Catchment Name: Ribble Primacy: 1	A14NE (E)	924	5	382978 431893

Map ID	Details	Quadrant Reference (Compass Direction)	Estimated Distance From Site	Contact	NGR
146	OS Water Network Lines Watercourse Form: Inland river Watercourse Length: 24.5 Watercourse Level: Underground Permanent: True Watercourse Name: Not Supplied Catchment Name: Ribble Primacy: 1	A14NE (E)	924	5	382982 431873
147	OS Water Network Lines Watercourse Form: Inland river Watercourse Length: 207.7 Watercourse Level: On ground surface Permanent: True Watercourse Name: Green Brook Catchment Name: Ribble Primacy: 1	A7NW (SW)	924	5	381166 431321
148	OS Water Network Lines Watercourse Form: Inland river Watercourse Length: 483.1 Watercourse Level: On ground surface Permanent: True Watercourse Name: Green Brook Catchment Name: Ribble Primacy: 1	A12SW (W)	925	5	381123 431435
149	OS Water Network Lines Watercourse Form: Inland river Watercourse Length: 62.9 Watercourse Level: On ground surface Permanent: True Watercourse Name: Not Supplied Catchment Name: Ribble Primacy: 1	A8SE (S)	926	5	382199 430750
150	OS Water Network Lines Watercourse Form: Inland river Watercourse Length: 135.2 Watercourse Level: On ground surface Permanent: True Watercourse Name: Not Supplied Catchment Name: Ribble Primacy: 1	A8SE (S)	928	5	382166 430744
151	OS Water Network Lines Watercourse Form: Inland river Watercourse Length: 2.0 Watercourse Level: Underground Permanent: True Watercourse Name: Not Supplied Catchment Name: Ribble Primacy: 1	A8SE (S)	928	5	382168 430744
152	OS Water Network Lines Watercourse Form: Inland river Watercourse Length: 79.5 Watercourse Level: Not Supplied Permanent: True Watercourse Name: Not Supplied Catchment Name: Ribble Primacy: 1	A8SE (S)	928	5	382230 430754
153	OS Water Network Lines Watercourse Form: Inland river Watercourse Length: 23.3 Watercourse Level: Underground Permanent: True Watercourse Name: Not Supplied Catchment Name: Ribble Primacy: 1	A12NW (W)	933	5	381099 431910
154	OS Water Network Lines Watercourse Form: Inland river Watercourse Length: 122.9 Watercourse Level: On ground surface Permanent: True Watercourse Name: Not Supplied Catchment Name: Ribble Primacy: 1	A8SE (S)	935	5	382309 430765

Map ID	Details	Quadrant Reference (Compass Direction)	Estimated Distance From Site	Contact	NGR
155	OS Water Network Lines Watercourse Form: Inland river Watercourse Length: 38.5 Watercourse Level: On ground surface Permanent: True Watercourse Name: Not Supplied Catchment Name: Ribble Primacy: 1	A18NE (N)	952	5	382209 432656
156	OS Water Network Lines Watercourse Form: Inland river Watercourse Length: 30.3 Watercourse Level: On ground surface Permanent: True Watercourse Name: Not Supplied Catchment Name: Ribble Primacy: 1	A12NW (W)	955	5	381076 431908
157	OS Water Network Lines Watercourse Form: Inland river Watercourse Length: 90.9 Watercourse Level: On ground surface Permanent: True Watercourse Name: Not Supplied Catchment Name: Ribble Primacy: 1	A12NW (W)	955	5	381054 431717
158	OS Water Network Lines Watercourse Form: Inland river Watercourse Length: 328.1 Watercourse Level: On ground surface Permanent: True Watercourse Name: Long Syke Catchment Name: Ribble Primacy: 1	A8SW (S)	959	5	382041 430707
159	OS Water Network Lines Watercourse Form: Inland river Watercourse Length: 24.0 Watercourse Level: On ground surface Permanent: True Watercourse Name: Not Supplied Catchment Name: Ribble Primacy: 1	A12NW (W)	982	5	381051 431920
160	OS Water Network Lines Watercourse Form: Inland river Watercourse Length: 15.8 Watercourse Level: Underground Permanent: True Watercourse Name: Not Supplied Catchment Name: Ribble Primacy: 1	A7NW (SW)	983	5	381296 431022
161	OS Water Network Lines Watercourse Form: Inland river Watercourse Length: 143.7 Watercourse Level: On ground surface Permanent: True Watercourse Name: Green Brook Catchment Name: Ribble Primacy: 1	A11NE (W)	987	5	381026 431799
162	OS Water Network Lines Watercourse Form: Inland river Watercourse Length: 141.7 Watercourse Level: On ground surface Permanent: True Watercourse Name: Not Supplied Catchment Name: Ribble Primacy: 1	A9SW (SE)	988	5	382549 430810
163	OS Water Network Lines Watercourse Form: Inland river Watercourse Length: 176.3 Watercourse Level: On ground surface Permanent: True Watercourse Name: Not Supplied Catchment Name: Ribble Primacy: 1	A7SW (SW)	999	5	381284 431012

Map ID	Details	Quadrant Reference (Compass Direction)	Estimated Distance From Site	Contact	NGR
164	<p>BGS Recorded Landfill Sites</p> <p>Site Name: Hobergham Quarry Location: Off Rossendale Rd, BURNLEY, Lancashire Authority: British Geological Survey, National Geoscience Information Service Ground Water: Information not available Surface Water: Information not available Geology: N/A Positional Accuracy: Manually positioned to the address or location Boundary Accuracy: Derived</p>	A8NE (S)	433	-	382210 431261
165	<p>Historical Landfill Sites</p> <p>Licence Holder: Not Supplied Location: Lawrence Avenue, Rose Grove, Burnley, Lancashire Name: Lawrence Avenue Operator Location: Not Supplied Boundary Accuracy: As Supplied Provider Reference: EAHLD07364 First Input Date: Not Supplied Last Input Date: Not Supplied Specified Waste: Deposited Waste included Unknown Material Type: EA Waste Ref: 0 Regis Ref: Not Supplied WRC Ref: 2300/0558 BGS Ref: Not Supplied Other Ref: K1/12/059</p>	A13NW (NW)	56	2	382009 431772
166	<p>Historical Landfill Sites</p> <p>Licence Holder: Giblin Brothers Location: Burnley, Lancashire Name: Habergham Tip Operator Location: Not Supplied Boundary Accuracy: As Supplied Provider Reference: EAHLD07022 First Input Date: 31st December 1985 Last Input Date: 31st December 1987 Specified Waste: Deposited Waste included Inert Waste Type: EA Waste Ref: 0 Regis Ref: Not Supplied WRC Ref: 2300/0560 BGS Ref: Not Supplied Other Ref: L1/12/216, WD100/278, K1/12/061, Licence No 216</p>	A8NE (S)	434	2	382211 431260
167	<p>Historical Landfill Sites</p> <p>Licence Holder: Not Supplied Location: Off Rossendale Road, Burnley, Lancashire Name: Hobergham Quarry Operator Location: Not Supplied Boundary Accuracy: As Supplied Provider Reference: EAHLD32556 First Input Date: 31st December 1935 Last Input Date: Not Supplied Specified Waste: Deposited Waste included Industrial Waste Type: EA Waste Ref: 0 Regis Ref: Not Supplied WRC Ref: Not Supplied BGS Ref: 2903 Other Ref: Not Supplied</p>	A8NE (S)	502	2	382226 431194
168	<p>Historical Landfill Sites</p> <p>Licence Holder: Not Supplied Location: Rose Hill, Burnley, Lancashire Name: Melrose Avenue Operator Location: Not Supplied Boundary Accuracy: As Supplied Provider Reference: EAHLD07365 First Input Date: Not Supplied Last Input Date: Not Supplied Specified Waste: Deposited Waste included Unknown Material Type: EA Waste Ref: 0 Regis Ref: Not Supplied WRC Ref: 2300/0559 BGS Ref: Not Supplied Other Ref: K1/12/060</p>	A14NE (E)	698	2	382751 431873

Map ID	Details	Quadrant Reference (Compass Direction)	Estimated Distance From Site	Contact	NGR
169	<p>Historical Landfill Sites</p> <p>Licence Holder: Croxden Gravel Limited Location: Rossendale Road, Burnley, Lancashire Name: Rileys Farm Operator Location: Not Supplied Boundary Accuracy: As Supplied Provider Reference: EAHLD06868 First Input Date: 31st December 1977 Last Input Date: Not Supplied Specified Waste: Deposited Waste included Inert Waste Type: EA Waste Ref: 0 Regis Ref: Not Supplied WRC Ref: 2300/0514 BGS Ref: Not Supplied Other Ref: L1/12/086, WD 100/86, K1/12/010, Licence No 36</p>	A7NE (SW)	719	2	381388 431337
170	<p>Historical Landfill Sites</p> <p>Licence Holder: Not Supplied Location: Off Rose Grove Lane, Rose Grove, Burnley, Lancashire Name: Railway Sidings Operator Location: Not Supplied Boundary Accuracy: As Supplied Provider Reference: EAHLD07400 First Input Date: Not Supplied Last Input Date: Not Supplied Specified Waste: Deposited Waste included Unknown Material Type: EA Waste Ref: 0 Regis Ref: Not Supplied WRC Ref: 2300/0547 BGS Ref: Not Supplied Other Ref: K1/12/048</p>	A18NW (N)	734	2	381861 432435
171	<p>Historical Landfill Sites</p> <p>Licence Holder: Not Supplied Location: Rose Grove, Burnley, Lancashire Name: Gannow Lane Operator Location: Not Supplied Boundary Accuracy: As Supplied Provider Reference: EAHLD07443 First Input Date: Not Supplied Last Input Date: Not Supplied Specified Waste: Deposited Waste included Unknown Material Type: EA Waste Ref: 0 Regis Ref: Not Supplied WRC Ref: 2300/0545 BGS Ref: Not Supplied Other Ref: K1/12/046</p>	A18NE (N)	825	2	382151 432536
172	<p>Historical Landfill Sites</p> <p>Licence Holder: Not Supplied Location: Accrington Road, Hapton, Burnley, Lancashire Name: Hapton Colliery Operator Location: Not Supplied Boundary Accuracy: As Supplied Provider Reference: EAHLD07360 First Input Date: Not Supplied Last Input Date: Not Supplied Specified Waste: Deposited Waste included Unknown Material Type: EA Waste Ref: 0 Regis Ref: Not Supplied WRC Ref: 2300/0548 BGS Ref: Not Supplied Other Ref: K1/12/049</p>	A12SW (W)	932	2	381124 431408
173	<p>Licensed Waste Management Facilities (Locations)</p> <p>Licence Number: 54382 Location: Unit 24, Victoria Works, Accrington Road, Burnley, Lancashire, BB11 5EF Operator Name: Burrows David Operator Location: Not Supplied Authority: Environment Agency - North West Region, North Area Site Category: End of Life Vehicles Licence Status: Transferred Issued: 15th October 2004 Last Modified: Not Supplied Expires: Not Supplied Suspended: Not Supplied Revoked: Not Supplied Surrendered: Not Supplied IPPC Reference: Not Supplied Positional Accuracy: Located by supplier to within 10m</p>	A18SW (N)	520	2	381855 432210

Map ID	Details	Quadrant Reference (Compass Direction)	Estimated Distance From Site	Contact	NGR
174	<p>Licensed Waste Management Facilities (Locations)</p> <p>Licence Number: 120489 Location: Equestrian Surfaces Limited, Pheonix Works, Burnley, BB11 5SX Operator Name: EQUESTRIAN SURFACES LIMITED Operator Location: Not Supplied Authority: Environment Agency - North West Region, North Area Site Category: Physical Treatment Facilities Licence Status: Issued Issued: 25th November 2022 Last Modified: Not Supplied Expires: Not Supplied Suspended: Not Supplied Revoked: Not Supplied Surrendered: Not Supplied IPPC Reference: Not Supplied Positional Accuracy: Located by supplier to within 10m</p>	A18NE (N)	697	2	382143 432408
175	<p>Licensed Waste Management Facilities (Locations)</p> <p>Licence Number: 54187 Location: Hargher Clough Works, Hargher Street, Burnley, Lancashire, BB11 4EG Operator Name: Pendle Aeroform Ltd / Gardiner Aerospace Operator Location: Not Supplied Authority: Environment Agency - North West Region, North Area Site Category: In-house Storage Facilities Licence Status: Expired Issued: 31st October 1994 Last Modified: Not Supplied Expires: Not Supplied Suspended: Not Supplied Revoked: Not Supplied Surrendered: Not Supplied IPPC Reference: Not Supplied Positional Accuracy: Located by supplier to within 100m</p>	A19SW (NE)	717	2	382600 432200
176	<p>Licensed Waste Management Facilities (Locations)</p> <p>Licence Number: 402345 Location: Hapton Valley Colliery, Accrington Road, Hapton, Burnley, Lancashire, BB11 5QG Operator Name: R W S Contractors Ltd Operator Location: Not Supplied Authority: Environment Agency - North West Region, North Area Site Category: Physical Treatment Facilities Licence Status: Part Transferred Issued: 8th July 2015 Last Modified: Not Supplied Expires: Not Supplied Suspended: Not Supplied Revoked: Not Supplied Surrendered: Not Supplied IPPC Reference: Not Supplied Positional Accuracy: Located by supplier to within 10m</p>	A7NW (W)	967	2	381112 431339
	<p>Local Authority Landfill Coverage</p> <p>Name: Burnley Borough Council - Has supplied landfill data</p>		0	6	382044 431696
	<p>Local Authority Landfill Coverage</p> <p>Name: Lancashire County Council - Had landfill data but passed it to the relevant environment agency</p>		0	7	382044 431696
177	<p>Local Authority Recorded Landfill Sites</p> <p>Location: Not Supplied Reference: Not Supplied Authority: Burnley Borough Council Last Reported Status: Unknown Types of Waste: Not Supplied Date of Closure: Not Supplied Positional Accuracy: Positioned by the supplier Boundary Quality: Moderate</p>	A13NW (NW)	19	6	382021 431737
178	<p>Local Authority Recorded Landfill Sites</p> <p>Location: Not Supplied Reference: Not Supplied Authority: Burnley Borough Council Last Reported Status: Unknown Types of Waste: Not Supplied Date of Closure: Not Supplied Positional Accuracy: Positioned by the supplier Boundary Quality: Moderate</p>	A8NE (S)	435	6	382209 431259

Map ID	Details	Quadrant Reference (Compass Direction)	Estimated Distance From Site	Contact	NGR
179	Local Authority Recorded Landfill Sites Location: Not Supplied Reference: Not Supplied Authority: Burnley Borough Council Last Reported Status: Unknown Types of Waste: Not Supplied Date of Closure: Not Supplied Positional Accuracy: Positioned by the supplier Boundary Quality: Moderate	A18SW (N)	571	6	381850 432262
180	Local Authority Recorded Landfill Sites Location: Not Supplied Reference: Not Supplied Authority: Burnley Borough Council Last Reported Status: Unknown Types of Waste: Not Supplied Date of Closure: Not Supplied Positional Accuracy: Positioned by the supplier Boundary Quality: Moderate	A7NE (SW)	644	6	381494 431313
181	Local Authority Recorded Landfill Sites Location: Not Supplied Reference: Not Supplied Authority: Burnley Borough Council Last Reported Status: Unknown Types of Waste: Not Supplied Date of Closure: Not Supplied Positional Accuracy: Positioned by the supplier Boundary Quality: Moderate	A14NE (E)	698	6	382755 431859
182	Local Authority Recorded Landfill Sites Location: Not Supplied Reference: Not Supplied Authority: Burnley Borough Council Last Reported Status: Unknown Types of Waste: Not Supplied Date of Closure: Not Supplied Positional Accuracy: Positioned by the supplier Boundary Quality: Moderate	A18NE (N)	834	6	382123 432548
183	Local Authority Recorded Landfill Sites Location: Not Supplied Reference: Not Supplied Authority: Burnley Borough Council Last Reported Status: Unknown Types of Waste: Not Supplied Date of Closure: Not Supplied Positional Accuracy: Positioned by the supplier Boundary Quality: Moderate	A7NW (SW)	843	6	381287 431264
184	Local Authority Recorded Landfill Sites Location: Not Supplied Reference: Not Supplied Authority: Burnley Borough Council Last Reported Status: Unknown Types of Waste: Not Supplied Date of Closure: Not Supplied Positional Accuracy: Positioned by the supplier Boundary Quality: Moderate	A12SW (W)	957	6	381093 431423
185	Local Authority Recorded Landfill Sites Location: Not Supplied Reference: Not Supplied Authority: Burnley Borough Council Last Reported Status: Unknown Types of Waste: Not Supplied Date of Closure: Not Supplied Positional Accuracy: Positioned by the supplier Boundary Quality: Moderate	A18NW (N)	983	6	381984 432702
186	Potentially Infilled Land (Non-Water) Bearing Ref: N Use: Unknown Filled Ground (Pit, quarry etc) Date of Mapping: 1990	A13NE (N)	111	-	382069 431825

Map ID	Details	Quadrant Reference (Compass Direction)	Estimated Distance From Site	Contact	NGR
187	Potentially Infilled Land (Non-Water) Bearing Ref: E Use: Unknown Filled Ground (Pit, quarry etc) Date of Mapping: 1990	A14SW (E)	409	-	382455 431543
188	Potentially Infilled Land (Non-Water) Bearing Ref: S Use: Unknown Filled Ground (Pit, quarry etc) Date of Mapping: 1990	A8NW (S)	415	-	381935 431268
189	Potentially Infilled Land (Non-Water) Bearing Ref: S Use: Unknown Filled Ground (Pit, quarry etc) Date of Mapping: 1990	A8NE (S)	427	-	382213 431269
190	Potentially Infilled Land (Non-Water) Bearing Ref: SW Use: Unknown Filled Ground (Pit, quarry etc) Date of Mapping: 1990	A12SE (SW)	458	-	381597 431501
191	Potentially Infilled Land (Non-Water) Bearing Ref: SE Use: Unknown Filled Ground (Pit, quarry etc) Date of Mapping: 1990	A8NE (SE)	472	-	382286 431254
192	Potentially Infilled Land (Non-Water) Bearing Ref: SE Use: Unknown Filled Ground (Pit, quarry etc) Date of Mapping: 1990	A9NW (SE)	714	-	382629 431241
193	Potentially Infilled Land (Non-Water) Bearing Ref: SW Use: Unknown Filled Ground (Pit, quarry etc) Date of Mapping: 1990	A7NE (SW)	723	-	381653 431065
194	Potentially Infilled Land (Non-Water) Bearing Ref: SW Use: Unknown Filled Ground (Pit, quarry etc) Date of Mapping: 1990	A7NW (SW)	809	-	381319 431278
195	Potentially Infilled Land (Non-Water) Bearing Ref: N Use: Unknown Filled Ground (Pit, quarry etc) Date of Mapping: 1990	A18NW (N)	836	-	381836 432533
196	Potentially Infilled Land (Non-Water) Bearing Ref: SW Use: Unknown Filled Ground (Pit, quarry etc) Date of Mapping: 1990	A7NW (SW)	870	-	381323 431164
197	Potentially Infilled Land (Water) Use: Unknown Filled Ground (Pond, marsh, river, stream, dock etc) Date of Mapping: 1956	A13NE (N)	298	-	382083 432012
198	Potentially Infilled Land (Water) Use: Unknown Filled Ground (Pond, marsh, river, stream, dock etc) Date of Mapping: 1894	A18SW (N)	470	-	382032 432190
199	Potentially Infilled Land (Water) Use: Unknown Filled Ground (Pond, marsh, river, stream, dock etc) Date of Mapping: 1894	A18SW (N)	481	-	381968 432197
200	Potentially Infilled Land (Water) Use: Unknown Filled Ground (Pond, marsh, river, stream, dock etc) Date of Mapping: 1956	A14SW (SE)	662	-	382655 431374
201	Potentially Infilled Land (Water) Use: Unknown Filled Ground (Pond, marsh, river, stream, dock etc) Date of Mapping: 1848	A19SW (NE)	677	-	382635 432090
202	Potentially Infilled Land (Water) Use: Unknown Filled Ground (Pond, marsh, river, stream, dock etc) Date of Mapping: 1914	A14NE (E)	734	-	382766 431953
203	Potentially Infilled Land (Water) Use: Unknown Filled Ground (Pond, marsh, river, stream, dock etc) Date of Mapping: 1894	A18NE (N)	797	-	382144 432508
204	Potentially Infilled Land (Water) Use: Unknown Filled Ground (Pond, marsh, river, stream, dock etc) Date of Mapping: 1848	A19SE (NE)	802	-	382772 432106

Map ID	Details	Quadrant Reference (Compass Direction)	Estimated Distance From Site	Contact	NGR
205	Potentially Infilled Land (Water) Use: Unknown Filled Ground (Pond, marsh, river, stream, dock etc) Date of Mapping: 1956	A19SE (NE)	809	-	382734 432178
206	Potentially Infilled Land (Water) Use: Unknown Filled Ground (Pond, marsh, river, stream, dock etc) Date of Mapping: 1894	A19SE (NE)	814	-	382795 432088
207	Potentially Infilled Land (Water) Use: Unknown Filled Ground (Pond, marsh, river, stream, dock etc) Date of Mapping: 1990	A12SW (W)	928	-	381106 431483
208	Potentially Infilled Land (Water) Use: Unknown Filled Ground (Pond, marsh, river, stream, dock etc) Date of Mapping: 1894	A18NW (N)	972	-	381997 432691
209	Registered Landfill Sites Licence Holder: Giblin Bros Licence Reference: L 216 Site Location: Habergham Hall Tip, Burnley, Lancashire Licence Easting: Not Supplied Licence Northing: Not Supplied Operator Location: 1 Station Approach, Burnage, MANCHESTER, Greater Manchester, M19 1BA Authority: Environment Agency - North West Region, Central Area Site Category: Landfill Max Input Rate: Undefined Waste Source: No known restriction on source of waste Restrictions: Status: Licence lapsed/cancelled/defunct/not applicable/surrenderedCancelled Dated: 1st March 1985 Preceded By: Not Given Licence: Superseded By: Not Given Licence: Positional Accuracy: Positioned by the supplier Boundary Accuracy: Good Authorised Waste: Excavated Natural Materials \$ Environment Agency Similar Wastes must give specific authorisation for this waste to be acceptedWaste requires prior approval	A8NE (S)	359	2	382062 431306
210	Registered Landfill Sites Licence Holder: Furnal Properties Licence Reference: L 36 Site Location: Rileys Farm, Rossendale Road, Burnley, Lancashire Licence Easting: Not Supplied Licence Northing: Not Supplied Operator Location: 31 West Drive, HARROW WEALD, Middlesex, HA3 6TX Authority: Environment Agency - North West Region, Central Area Site Category: Landfill Max Input Rate: Undefined Waste Source: No known restriction on source of waste Restrictions: Status: Licence lapsed/cancelled/defunct/not applicable/surrenderedCancelled Dated: 8th September 1977 Preceded By: Not Given Licence: Superseded By: Not Given Licence: Positional Accuracy: Positioned by the supplier Boundary Accuracy: Good Authorised Waste: Broken Concrete Pipes Constr'N/Demol. Inert/Non-Haz/Non-Tox Environment Agency Waste N.O.S must give specific authorisation for this waste to be acceptedWaste requires prior approval	A7NW (SW)	814	2	381349 431221

Map ID	Details	Quadrant Reference (Compass Direction)	Estimated Distance From Site	Contact	NGR
211	<p>Registered Waste Treatment or Disposal Sites</p> <p>Licence Holder: E Critchley Of E.R.C Metal Company Licence Reference: L 351 Site Location: Unit 5 Smallshaw Estate, Accrington Road, Burnley, Lancashire Operator Location: As Site Address Authority: Environment Agency - North West Region, Central Area Site Category: Scrapyard Max Input Rate: Very Small (Less than 10,000 tonnes per year) Waste Source: No known restriction on source of waste Restrictions: Licence Status: Licence lapsed/cancelled/defunct/not applicable/surrenderedCancelled Dated: 1st May 1991 Preceded By: Not Given Licence: Superseded By: Not Given Licence: Positional Accuracy: Manually positioned to the road within the address or location Boundary Quality: Not Supplied Authorised Waste: Non-Ferrous Metal Scrap Vehicle Batteries</p>	A18NE (N)	708	2	382250 432400
212	<p>Registered Waste Treatment or Disposal Sites</p> <p>Licence Holder: Pendle Aeroform Ltd Licence Reference: L 605 Site Location: Hargher Clough Works, Hargher Street, Burnley, Lancashire, Bb11 4eg Operator Location: As Site Address Authority: Environment Agency - North West Region, Central Area Site Category: Storage Max Input Rate: Very Small (Less than 10,000 tonnes per year) Waste Source: Only waste produced on site Restrictions: Licence Status: Operational as far as is knownOperational Dated: 31st October 1994 Preceded By: Not Given Licence: Superseded By: Not Given Licence: Positional Accuracy: Manually positioned to the address or location Boundary Quality: Not Supplied Authorised Waste: Chromic Acid Sol'Ns (< 5%) Magnaflux Dye Penetrants Max.Waste Permitted By Licence Solidified Etchant Used Trichloroethylene Waste Paint (Aircraft & Polyurethane) Waste Paint Primers Waste Paint Residues Waste Spray Booth Filters Weak Alkaline Sol'Ns (Cont Phosphate)</p>	A19SW (NE)	794	2	382700 432200

Map ID	Details	Quadrant Reference (Compass Direction)	Estimated Distance From Site	Contact	NGR
213	<p>Planning Hazardous Substance Consents</p> <p>Name: Beta Chemicals Ltd Location: Gannow Lane, Burnley Authority: Burnley Borough Council, Planning Services Application Ref: 12/92/0573 Hazardous Substance: Part A, Toxic Substance, Hydrogen fluoride, where amount held is greater than or equal to 10 tonnes Maximum Quantity: 44.7 Application date: 14th August 1992 Decision: New application granted conditionally Positional Accuracy: Located by supplier to within 100m</p>	A18NW (N)	909	8	381800 432600

Map ID	Details	Quadrant Reference (Compass Direction)	Estimated Distance From Site	Contact	NGR
	BGS 1:625,000 Solid Geology Description: Pennine Lower Coal Measures Formation And South Wales Lower Coal Measures Formation (Undifferentiated)	A13NE (SW)	0	1	382044 431696
	BGS Estimated Soil Chemistry Source: British Geological Survey, National Geoscience Information Service Soil Sample Type: Sediment Arsenic Concentration: <15 mg/kg Cadmium Concentration: <1.8 mg/kg Chromium Concentration: 60 - 90 mg/kg Lead Concentration: <100 mg/kg Nickel Concentration: 15 - 30 mg/kg	A13NE (SW)	0	1	382044 431696
	BGS Estimated Soil Chemistry Source: British Geological Survey, National Geoscience Information Service Soil Sample Type: Sediment Arsenic Concentration: <15 mg/kg Cadmium Concentration: 1.8 - 2.2 mg/kg Chromium Concentration: 60 - 90 mg/kg Lead Concentration: <100 mg/kg Nickel Concentration: 15 - 30 mg/kg	A13NW (W)	9	1	382000 431696
	BGS Estimated Soil Chemistry Source: British Geological Survey, National Geoscience Information Service Soil Sample Type: Sediment Arsenic Concentration: <15 mg/kg Cadmium Concentration: 2.2 - 3.0 mg/kg Chromium Concentration: 60 - 90 mg/kg Lead Concentration: <100 mg/kg Nickel Concentration: 15 - 30 mg/kg	A12NE (W)	509	1	381500 431696
	BGS Estimated Soil Chemistry Source: British Geological Survey, National Geoscience Information Service Soil Sample Type: Sediment Arsenic Concentration: <15 mg/kg Cadmium Concentration: 3.0 - 6.0 mg/kg Chromium Concentration: 60 - 90 mg/kg Lead Concentration: <100 mg/kg Nickel Concentration: 15 - 30 mg/kg	A12SE (W)	547	1	381500 431500
	BGS Estimated Soil Chemistry Source: British Geological Survey, National Geoscience Information Service Soil Sample Type: Sediment Arsenic Concentration: <15 mg/kg Cadmium Concentration: <1.8 mg/kg Chromium Concentration: 60 - 90 mg/kg Lead Concentration: <100 mg/kg Nickel Concentration: 15 - 30 mg/kg	A18NE (N)	780	1	382044 432500
	BGS Estimated Soil Chemistry Source: British Geological Survey, National Geoscience Information Service Soil Sample Type: Sediment Arsenic Concentration: <15 mg/kg Cadmium Concentration: 2.2 - 3.0 mg/kg Chromium Concentration: 60 - 90 mg/kg Lead Concentration: <100 mg/kg Nickel Concentration: 15 - 30 mg/kg	A7SE (SW)	864	1	381500 431000

Map ID	Details	Quadrant Reference (Compass Direction)	Estimated Distance From Site	Contact	NGR
	BGS Estimated Soil Chemistry Source: British Geological Survey, National Geoscience Information Service Soil Sample Type: Sediment Arsenic <15 mg/kg Concentration: Cadmium 1.8 - 2.2 mg/kg Concentration: Chromium 60 - 90 mg/kg Concentration: Lead Concentration: <100 mg/kg Nickel 15 - 30 mg/kg Concentration:	A19NW (NE)	895	1	382500 432500
	BGS Estimated Soil Chemistry Source: British Geological Survey, National Geoscience Information Service Soil Sample Type: Sediment Arsenic 15 - 25 mg/kg Concentration: Cadmium 2.2 - 3.0 mg/kg Concentration: Chromium 90 - 120 mg/kg Concentration: Lead Concentration: <100 mg/kg Nickel 15 - 30 mg/kg Concentration:	A12SW (W)	915	1	381113 431517
	BGS Estimated Soil Chemistry Source: British Geological Survey, National Geoscience Information Service Soil Sample Type: Sediment Arsenic <15 mg/kg Concentration: Cadmium <1.8 mg/kg Concentration: Chromium 60 - 90 mg/kg Concentration: Lead Concentration: <100 mg/kg Nickel 30 - 45 mg/kg Concentration:	A14NE (E)	940	1	383000 431865
214	BGS Recorded Mineral Sites Site Name: Bare Clay Hills Colliery Location: Rose Grove, Burnley, Lancashire Source: British Geological Survey, National Geoscience Information Service Reference: 166306 Type: Underground Status: Ceased Operator: Executors Of John Hargreaves, Ltd. Operator Location: Not Supplied Periodic Type: Carboniferous Geology: China Coal (Lancashire) Commodity: Coal - Deep Positional Accuracy: Located by supplier to within 10m	A13NE (N)	179	1	382103 431891
214	BGS Recorded Mineral Sites Site Name: Bare Clay Hills Colliery Location: Rose Grove, Burnley, Lancashire Source: British Geological Survey, National Geoscience Information Service Reference: 166305 Type: Underground Status: Ceased Operator: Executors Of John Hargreaves, Ltd. Operator Location: Not Supplied Periodic Type: Carboniferous Geology: Inferior Cannel Coal (Lancashire) Commodity: Coal - Deep Positional Accuracy: Located by supplier to within 10m	A13NE (N)	211	1	382081 431925
215	BGS Recorded Mineral Sites Site Name: Cherryfold Coal Pit Location: Habergham, Burnley, Lancashire Source: British Geological Survey, National Geoscience Information Service Reference: 166308 Type: Underground Status: Ceased Operator: Unknown Operator Operator Location: Not Supplied Periodic Type: Carboniferous Geology: Pennine Lower Coal Measures Formation Commodity: Coal - Deep Positional Accuracy: Located by supplier to within 10m	A14SW (E)	401	1	382451 431553

Map ID	Details	Quadrant Reference (Compass Direction)	Estimated Distance From Site	Contact	NGR
216	<p>BGS Recorded Mineral Sites</p> <p>Site Name: Riley'S Coal Pit Location: Habergham, Burnley, Lancashire Source: British Geological Survey, National Geoscience Information Service Reference: 166307 Type: Underground Status: Ceased Operator: Unknown Operator Operator Location: Not Supplied Periodic Type: Carboniferous Geology: Pennine Lower Coal Measures Formation Commodity: Coal - Deep Positional Accuracy: Located by supplier to within 10m</p>	A12SE (SW)	451	1	381603 431503
217	<p>BGS Recorded Mineral Sites</p> <p>Site Name: Habergham Coal Pit Location: Habergham, Burnley, Lancashire Source: British Geological Survey, National Geoscience Information Service Reference: 166309 Type: Underground Status: Ceased Operator: Unknown Operator Operator Location: Not Supplied Periodic Type: Carboniferous Geology: Pennine Lower Coal Measures Formation Commodity: Coal - Deep Positional Accuracy: Located by supplier to within 10m</p>	A8NE (SE)	467	1	382287 431260
218	<p>BGS Recorded Mineral Sites</p> <p>Site Name: Habergham Location: Burnley, Lancashire Source: British Geological Survey, National Geoscience Information Service Reference: 93348 Type: Opencast Status: Ceased Operator: Smith Bros (Burnley) Ltd. Operator Location: Not Supplied Periodic Type: Carboniferous Geology: Pennine Lower Coal Measures Formation Commodity: Sandstone Positional Accuracy: Located by supplier to within 10m</p>	A8NE (SE)	504	1	382265 431207
219	<p>BGS Recorded Mineral Sites</p> <p>Site Name: Habergham Location: Burnley, Lancashire Source: British Geological Survey, National Geoscience Information Service Reference: 93299 Type: Opencast Status: Ceased Operator: Smith Bros (Burnley) Ltd. Operator Location: Not Supplied Periodic Type: Carboniferous Geology: Pennine Lower Coal Measures Formation Commodity: Sandstone Positional Accuracy: Located by supplier to within 10m</p>	A8NE (S)	524	1	382114 431144
220	<p>BGS Recorded Mineral Sites</p> <p>Site Name: Smallshaws Colliery Location: Rose Grove, Burnley, Lancashire Source: British Geological Survey, National Geoscience Information Service Reference: 166303 Type: Underground Status: Ceased Operator: Executors Of John Hargreaves, Ltd. Operator Location: Not Supplied Periodic Type: Carboniferous Geology: Pennine Lower Coal Measures Formation Commodity: Coal - Deep Positional Accuracy: Located by supplier to within 10m</p>	A18SE (N)	548	1	382076 432265
220	<p>BGS Recorded Mineral Sites</p> <p>Site Name: Smallshaws Colliery Location: Rose Grove, Burnley, Lancashire Source: British Geological Survey, National Geoscience Information Service Reference: 166304 Type: Underground Status: Ceased Operator: Executors Of John Hargreaves, Ltd. Operator Location: Not Supplied Periodic Type: Carboniferous Geology: Pennine Lower Coal Measures Formation Commodity: Coal - Deep Positional Accuracy: Located by supplier to within 10m</p>	A18SE (N)	549	1	382102 432263

Map ID	Details	Quadrant Reference (Compass Direction)	Estimated Distance From Site	Contact	NGR
221	<p>BGS Recorded Mineral Sites</p> <p>Site Name: Rose Hill Location: Burnley, Lancashire Source: British Geological Survey, National Geoscience Information Service Reference: 93281 Type: Opencast Status: Ceased Operator: Unknown Operator Operator Location: Not Supplied Periodic Type: Carboniferous Geology: Pennine Lower Coal Measures Formation Commodity: Sandstone Positional Accuracy: Located by supplier to within 10m</p>	A9NW (SE)	707	1	382613 431232
222	<p>BGS Recorded Mineral Sites</p> <p>Site Name: Habergham Clough Coal Pit Location: Habergham, Burnley, Lancashire Source: British Geological Survey, National Geoscience Information Service Reference: 166311 Type: Underground Status: Ceased Operator: Unknown Operator Operator Location: Not Supplied Periodic Type: Carboniferous Geology: Pennine Lower Coal Measures Formation Commodity: Coal - Deep Positional Accuracy: Located by supplier to within 10m</p>	A7NE (SW)	732	1	381644 431059
223	<p>BGS Recorded Mineral Sites</p> <p>Site Name: Habergham Hall Coal Workings Location: Burnley, Lancashire Source: British Geological Survey, National Geoscience Information Service Reference: 166263 Type: Opencast Status: Ceased Operator: Unknown Operator Operator Location: Not Supplied Periodic Type: Carboniferous Geology: Arley Coal (South Lancashire) Commodity: Coal - Opencast Positional Accuracy: Located by supplier to within 10m</p>	A8SE (S)	762	1	382062 430903
224	<p>BGS Recorded Mineral Sites</p> <p>Site Name: Habergham Clough Location: Burnley, Lancashire Source: British Geological Survey, National Geoscience Information Service Reference: 93347 Type: Opencast Status: Ceased Operator: Unknown Operator Operator Location: Not Supplied Periodic Type: Carboniferous Geology: Milnrow Sandstone Commodity: Sandstone Positional Accuracy: Located by supplier to within 10m</p>	A7NW (SW)	805	1	381319 431285
225	<p>BGS Recorded Mineral Sites</p> <p>Site Name: Hapton Valley Colliery Air Shaft Location: Hapton, Burnley, Lancashire Source: British Geological Survey, National Geoscience Information Service Reference: 166275 Type: Underground Status: Ceased Operator: Ncb North-Western Division, Area No. 4 (Burnley) Operator Location: Not Supplied Periodic Type: Carboniferous Geology: Pennine Lower Coal Measures Formation Commodity: Coal - Deep Positional Accuracy: Located by supplier to within 10m</p>	A7NE (SW)	815	1	381409 431148
225	<p>BGS Recorded Mineral Sites</p> <p>Site Name: Hapton Valley Colliery Air Shaft Location: Hapton, Burnley, Lancashire Source: British Geological Survey, National Geoscience Information Service Reference: 166274 Type: Underground Status: Ceased Operator: Ncb North-Western Division, Area No. 4 (Burnley) Operator Location: Not Supplied Periodic Type: Carboniferous Geology: Pennine Lower Coal Measures Formation Commodity: Coal - Deep Positional Accuracy: Located by supplier to within 10m</p>	A7NW (SW)	854	1	381362 431142

Map ID	Details	Quadrant Reference (Compass Direction)	Estimated Distance From Site	Contact	NGR
226	<p>BGS Recorded Mineral Sites</p> <p>Site Name: Gannow Colliery Location: Rose Grove, Burnley, Lancashire Source: British Geological Survey, National Geoscience Information Service Reference: 166302 Type: Underground Status: Ceased Operator: Executors Of John Hargreaves, Ltd. Operator Location: Not Supplied Periodic Type: Carboniferous Geology: Pennine Lower Coal Measures Formation Commodity: Coal - Deep Positional Accuracy: Located by supplier to within 10m</p>	A18NW (N)	858	1	381836 432556
226	<p>BGS Recorded Mineral Sites</p> <p>Site Name: Gannow Colliery Location: Rose Grove, Burnley, Lancashire Source: British Geological Survey, National Geoscience Information Service Reference: 166301 Type: Underground Status: Ceased Operator: Executors Of John Hargreaves, Ltd. Operator Location: Not Supplied Periodic Type: Carboniferous Geology: Pennine Lower Coal Measures Formation Commodity: Coal - Deep Positional Accuracy: Located by supplier to within 10m</p>	A18NW (N)	883	1	381827 432579
227	<p>BGS Recorded Mineral Sites</p> <p>Site Name: Habergham Hall Coal Workings Location: Burnley, Lancashire Source: British Geological Survey, National Geoscience Information Service Reference: 166312 Type: Opencast Status: Ceased Operator: Unknown Operator Operator Location: Not Supplied Periodic Type: Carboniferous Geology: Arley Coal (South Lancashire) Commodity: Coal - Opencast Positional Accuracy: Located by supplier to within 10m</p>	A8SE (S)	874	1	382248 430813
228	<p>BGS Recorded Mineral Sites</p> <p>Site Name: Hapton Valley Colliery Air Shaft Location: Hapton, Burnley, Lancashire Source: British Geological Survey, National Geoscience Information Service Reference: 166273 Type: Underground Status: Ceased Operator: Ncb North-Western Division, Area No. 4 (Burnley) Operator Location: Not Supplied Periodic Type: Carboniferous Geology: Pennine Lower Coal Measures Formation Commodity: Coal - Deep Positional Accuracy: Located by supplier to within 10m</p>	A7NW (SW)	894	1	381302 431152
228	<p>BGS Recorded Mineral Sites</p> <p>Site Name: Hapton Valley Colliery Air Shaft Location: Hapton, Burnley, Lancashire Source: British Geological Survey, National Geoscience Information Service Reference: 166272 Type: Underground Status: Ceased Operator: Ncb North-Western Division, Area No. 4 (Burnley) Operator Location: Not Supplied Periodic Type: Carboniferous Geology: Pennine Lower Coal Measures Formation Commodity: Coal - Deep Positional Accuracy: Located by supplier to within 10m</p>	A7NW (SW)	923	1	381255 431167
229	<p>BGS Recorded Mineral Sites</p> <p>Site Name: Hapton Valley Colliery Location: Hapton, Burnley, Lancashire Source: British Geological Survey, National Geoscience Information Service Reference: 166269 Type: Underground Status: Ceased Operator: Ncb North-Western Division, Area No. 4 (Burnley) Operator Location: Not Supplied Periodic Type: Carboniferous Geology: Pennine Lower Coal Measures Formation Commodity: Coal - Deep Positional Accuracy: Located by supplier to within 10m</p>	A7NW (SW)	927	1	381163 431321

Map ID	Details	Quadrant Reference (Compass Direction)	Estimated Distance From Site	Contact	NGR
	BGS Measured Urban Soil Chemistry No data available				
	BGS Urban Soil Chemistry Averages No data available				
	Coal Mining Affected Areas Description: In an area which may be affected by coal mining activity. It is recommended that a coal mining report is obtained from the Coal Authority. Contact details are included in the Useful Contacts section of this report.	A13NE (SW)	0	9	382044 431696
	Mining Instability Mining Evidence: Inconclusive Coal Mining Source: Ove Arup & Partners Boundary Quality: As Supplied	A13NE (SW)	0	-	382044 431696
	Non Coal Mining Areas of Great Britain No Hazard				
	Potential for Collapsible Ground Stability Hazards Hazard Potential: Very Low Source: British Geological Survey, National Geoscience Information Service	A13NE (SW)	0	1	382044 431696
	Potential for Compressible Ground Stability Hazards Hazard Potential: No Hazard Source: British Geological Survey, National Geoscience Information Service	A13NE (SW)	0	1	382044 431696
	Potential for Compressible Ground Stability Hazards Hazard Potential: Very Low Source: British Geological Survey, National Geoscience Information Service	A13SW (SW)	18	1	382023 431666
	Potential for Ground Dissolution Stability Hazards Hazard Potential: No Hazard Source: British Geological Survey, National Geoscience Information Service	A13NE (SW)	0	1	382044 431696
	Potential for Landslide Ground Stability Hazards Hazard Potential: Very Low Source: British Geological Survey, National Geoscience Information Service	A13NE (SW)	0	1	382044 431696
	Potential for Landslide Ground Stability Hazards Hazard Potential: Low Source: British Geological Survey, National Geoscience Information Service	A13NW (N)	235	1	381971 431948
	Potential for Running Sand Ground Stability Hazards Hazard Potential: Very Low Source: British Geological Survey, National Geoscience Information Service	A13NE (SW)	0	1	382044 431696
	Potential for Running Sand Ground Stability Hazards Hazard Potential: No Hazard Source: British Geological Survey, National Geoscience Information Service	A13NW (N)	134	1	381991 431848
	Potential for Shrinking or Swelling Clay Ground Stability Hazards Hazard Potential: Very Low Source: British Geological Survey, National Geoscience Information Service	A13NE (SW)	0	1	382044 431696
	Potential for Shrinking or Swelling Clay Ground Stability Hazards Hazard Potential: No Hazard Source: British Geological Survey, National Geoscience Information Service	A13NW (N)	134	1	381991 431848
	Radon Potential - Radon Affected Areas Affected Area: The property is in a Lower probability radon area (less than 1% of homes are estimated to be at or above the Action Level). Source: British Geological Survey, National Geoscience Information Service	A13NE (SW)	0	1	382044 431696
	Radon Potential - Radon Protection Measures Protection Measure: No radon protective measures are necessary in the construction of new dwellings or extensions Source: British Geological Survey, National Geoscience Information Service	A13NE (SW)	0	1	382044 431696

Map ID	Details	Quadrant Reference (Compass Direction)	Estimated Distance From Site	Contact	NGR
230	Contemporary Trade Directory Entries Name: Texaco Location: Rossendale Road, Burnley, Lancashire, BB11 5HU Classification: Petrol Filling Stations Status: Active Positional Accuracy: Manually positioned to the address or location	A13SW (W)	47	-	381964 431685
230	Contemporary Trade Directory Entries Name: Rossendale Road Service Station Location: Rossendale Road, BURNLEY, Lancashire, BB11 5HU Classification: Petrol Filling Stations Status: Inactive Positional Accuracy: Automatically positioned to the address	A13SW (W)	48	-	381963 431686
231	Contemporary Trade Directory Entries Name: Brencliffe Ltd Location: Rossendale Road, Burnley, Lancashire, BB11 5HD Classification: Cleaning Materials & Equipment Status: Inactive Positional Accuracy: Automatically positioned to the address	A13SW (S)	90	-	382018 431583
231	Contemporary Trade Directory Entries Name: Robert Scott & Sons Ltd Location: Rossendale Road, BURNLEY, Lancashire, BB11 5HD Classification: Cleaning Materials & Equipment Status: Active Positional Accuracy: Automatically positioned to the address	A13SW (S)	90	-	382018 431583
232	Contemporary Trade Directory Entries Name: Menzolit Ltd Location: Menzolit, Farrington Road, Burnley, BB11 5HD Classification: Car Component Manufacturers Status: Active Positional Accuracy: Automatically positioned to the address	A13SW (S)	155	-	382008 431517
232	Contemporary Trade Directory Entries Name: Apax Plastic Moulders Ltd Location: Baxter Works, Farrington Road, Burnley, Lancashire, BB11 5EZ Classification: Plastics - Injection Moulding Status: Inactive Positional Accuracy: Automatically positioned to the address	A13SW (S)	155	-	382008 431517
233	Contemporary Trade Directory Entries Name: Mann & Hummel Vokes Air Location: Farrington Road, BURNLEY, Lancashire, BB11 5SY Classification: Air Purification Equipment Status: Active Positional Accuracy: Automatically positioned to the address	A13SE (SE)	161	-	382134 431524
234	Contemporary Trade Directory Entries Name: Woodside Engineering Ltd Location: 6-7, Farrington Close, Burnley, Lancashire, BB11 5SH Classification: Mechanical Engineers Status: Inactive Positional Accuracy: Automatically positioned to the address	A13SE (S)	195	-	382073 431471
234	Contemporary Trade Directory Entries Name: Rubber Box Co Location: 6-7, Farrington Close, Burnley, Lancashire, BB11 5SH Classification: Electrical Goods Sales, Manufacturers & Wholesalers Status: Inactive Positional Accuracy: Automatically positioned to the address	A13SE (S)	195	-	382073 431471
234	Contemporary Trade Directory Entries Name: Mac Engineering Ltd Location: 4B Farrington Cl, Burnley, Lancashire, BB11 5SH Classification: Engineering Services Status: Inactive Positional Accuracy: Manually positioned to the road within the address or location	A13SE (S)	236	-	382074 431430
235	Contemporary Trade Directory Entries Name: Finch Electronics Ltd Location: Unit B5, Farrington Close, Burnley, BB11 5SH Classification: Electronic Engineers Status: Active Positional Accuracy: Automatically positioned to the address	A13SE (S)	206	-	382090 431462
235	Contemporary Trade Directory Entries Name: Enfield Motor Services Location: Burnley, BB11 5SH Classification: Garage Services Status: Inactive Positional Accuracy: Automatically positioned to the address	A13SE (S)	210	-	382097 431459

Map ID	Details	Quadrant Reference (Compass Direction)	Estimated Distance From Site	Contact	NGR
235	<p>Contemporary Trade Directory Entries</p> <p>Name: Westbourne Industrial Films Location: Farrington Close, Burnley, Lancashire, BB11 5SH Classification: Polythene & Plastic Sheeting Supplies Status: Inactive Positional Accuracy: Automatically positioned to the address</p>	A13SE (S)	221	-	382115 431453
235	<p>Contemporary Trade Directory Entries</p> <p>Name: M & L Tooling Location: 1, Farrington Close, Burnley, BB11 5SH Classification: Tool Design, Manufacturers & Makers Status: Inactive Positional Accuracy: Automatically positioned to the address</p>	A13SE (S)	225	-	382125 431451
235	<p>Contemporary Trade Directory Entries</p> <p>Name: The Window Outlet Location: 1, Farrington Close, Burnley, Lancashire, BB11 5SH Classification: Window Frame Manufacturers Status: Inactive Positional Accuracy: Automatically positioned to the address</p>	A13SE (S)	226	-	382125 431451
235	<p>Contemporary Trade Directory Entries</p> <p>Name: The Window Outlet Ltd Location: 1, Farrington Close, Burnley, Lancashire, BB11 5SH Classification: Window Frame Manufacturers Status: Inactive Positional Accuracy: Automatically positioned to the address</p>	A13SE (S)	226	-	382125 431451
236	<p>Contemporary Trade Directory Entries</p> <p>Name: Nelson I A Location: Farrington Rd, Burnley, Lancashire, BB11 5FH Classification: Lingerie & Hosiery Manufacturers & Wholesalers Status: Inactive Positional Accuracy: Manually positioned to the road within the address or location</p>	A13SW (S)	237	-	382024 431430
236	<p>Contemporary Trade Directory Entries</p> <p>Name: Marshalls Motor Vehicle Engineers Ltd Location: Farrington Close, Burnley, Lancashire, BB11 5SH Classification: Garage Services Status: Inactive Positional Accuracy: Automatically positioned to the address</p>	A13SE (S)	257	-	382050 431408
237	<p>Contemporary Trade Directory Entries</p> <p>Name: British Velvets Location: Farrington Place, Burnley, Lancashire, BB11 5TY Classification: Textile Manufacturing Status: Inactive Positional Accuracy: Automatically positioned to the address</p>	A13SE (S)	265	-	382146 431416
237	<p>Contemporary Trade Directory Entries</p> <p>Name: Lighting & Illumination Technology Experience Ltd Location: UNIT 2, FARRINGTON PLACE, BURNLEY, BB11 5TY Classification: Lighting Manufacturers Status: Inactive Positional Accuracy: Automatically positioned to the address</p>	A13SE (S)	265	-	382145 431416
237	<p>Contemporary Trade Directory Entries</p> <p>Name: Allscope Projects Ltd Location: Farrington Place, Burnley, Lancashire, BB11 5TY Classification: Glass Fibre Moulding, Materials & Manufacturers Status: Inactive Positional Accuracy: Manually positioned to the road within the address or location</p>	A13SE (S)	292	-	382166 431395
237	<p>Contemporary Trade Directory Entries</p> <p>Name: Newrap Ltd Location: Farrington Place, Burnley, Lancashire, BB11 5TY Classification: Packaging & Wrapping Equipment & Supplies Status: Inactive Positional Accuracy: Automatically positioned to the address</p>	A13SE (SE)	297	-	382189 431401
237	<p>Contemporary Trade Directory Entries</p> <p>Name: Cobra 2000 Ltd Location: Farrington Place, Burnley, Lancashire, BB11 5TY Classification: Firefighting Equipment Status: Inactive Positional Accuracy: Automatically positioned to the address</p>	A13SE (SE)	297	-	382189 431401
237	<p>Contemporary Trade Directory Entries</p> <p>Name: Newrap Ltd Location: Farrington Place, Burnley, Lancashire, BB11 5TY Classification: Packaging Materials Manufacturers & Suppliers Status: Inactive Positional Accuracy: Automatically positioned to the address</p>	A13SE (SE)	297	-	382189 431401

Map ID	Details	Quadrant Reference (Compass Direction)	Estimated Distance From Site	Contact	NGR
238	Contemporary Trade Directory Entries Name: The Veka Uk Group Location: Farrington Road, Burnley, BB11 5DA Classification: Plastic Products - Manufacturers Status: Inactive Positional Accuracy: Automatically positioned to the address	A13SW (S)	272	-	381932 431422
238	Contemporary Trade Directory Entries Name: Veka Plc Location: Farrington Road, Burnley, BB11 5DA Classification: Plastics - Extrusion Status: Active Positional Accuracy: Automatically positioned to the address	A13SW (S)	272	-	381932 431422
239	Contemporary Trade Directory Entries Name: Footwork Ltd Location: Unit D, Farrington Road, Burnley, BB11 5SW Classification: Footwear Manufacturers & Wholesale Status: Inactive Positional Accuracy: Automatically positioned to the address	A13SE (S)	276	-	382046 431389
239	Contemporary Trade Directory Entries Name: Building Plastics Warehouse Location: 24, Farrington Court, Burnley, Lancashire, BB11 5SS Classification: Plastics - Machinery & Equipment Manufacturers Status: Inactive Positional Accuracy: Automatically positioned to the address	A8NW (S)	317	-	382034 431349
239	Contemporary Trade Directory Entries Name: Acs Metalcrafts Location: 24, Farrington Court, Burnley, Lancashire, BB11 5SS Classification: Wrought Ironwork Status: Inactive Positional Accuracy: Automatically positioned to the address	A8NW (S)	317	-	382034 431349
239	Contemporary Trade Directory Entries Name: Icon Flexpack Location: Unit 24, Farrington Court, Burnley, BB11 5SS Classification: Packaging Materials Manufacturers & Suppliers Status: Active Positional Accuracy: Automatically positioned to the address	A8NW (S)	319	-	382031 431347
239	Contemporary Trade Directory Entries Name: S D Fabrications Location: 5, Farrington Court, Burnley, BB11 5SS Classification: Gate Manufacturers Status: Active Positional Accuracy: Automatically positioned to the address	A8NE (S)	357	-	382061 431308
240	Contemporary Trade Directory Entries Name: British Velvet Ltd Location: UNIT 1, FARRINGTON PLACE, BURNLEY, BB11 5TY Classification: Textile Manufacturing Status: Active Positional Accuracy: Automatically positioned to the address	A13SE (S)	288	-	382132 431388
240	Contemporary Trade Directory Entries Name: John Butterworth & Son Ltd Location: Unit 1, Farrington Place, Burnley, BB11 5TY Classification: Textile Manufacturing Status: Inactive Positional Accuracy: Automatically positioned to the address	A13SE (S)	288	-	382132 431388
241	Contemporary Trade Directory Entries Name: Aquaid Manchester Location: 21-22, Farrington Court, Burnley, Lancashire, BB11 5SS Classification: Water Coolers Status: Active Positional Accuracy: Automatically positioned to the address	A13SW (S)	304	-	382018 431363
241	Contemporary Trade Directory Entries Name: Mower Maintenance Location: 18, Farrington Court, Burnley, BB11 5SS Classification: Lawnmowers & Garden Machinery - Sales & Service Status: Inactive Positional Accuracy: Automatically positioned to the address	A8NW (S)	329	-	381984 431344
241	Contemporary Trade Directory Entries Name: Color Blind Location: 17, Farrington Court, BURNLEY, Lancashire, BB11 5SS Classification: Blinds, Awnings & Canopies Status: Inactive Positional Accuracy: Automatically positioned to the address	A8NW (S)	336	-	381981 431337

Map ID	Details	Quadrant Reference (Compass Direction)	Estimated Distance From Site	Contact	NGR
241	<p>Contemporary Trade Directory Entries</p> <p>Name: Kwizpac Location: 16, Farrington Court, Burnley, Lancashire, BB11 5SS Classification: Tool Design, Manufacturers & Makers Status: Inactive Positional Accuracy: Automatically positioned to the address</p>	A8NW (S)	357	-	381982 431316
241	<p>Contemporary Trade Directory Entries</p> <p>Name: Fibrecomp Location: 15, Farrington Court, Burnley, Lancashire, BB11 5SS Classification: Carbon Products Status: Inactive Positional Accuracy: Automatically positioned to the address</p>	A8NW (S)	361	-	381987 431310
241	<p>Contemporary Trade Directory Entries</p> <p>Name: Mecca Engineering Location: 13, Farrington Court, Burnley, Lancashire, BB11 5SS Classification: Manufacturers Status: Inactive Positional Accuracy: Automatically positioned to the address</p>	A8NW (S)	367	-	381999 431302
242	<p>Contemporary Trade Directory Entries</p> <p>Name: Seriu Communications Location: Unit 5, Dominion Court, Billington Road, Burnley, BB11 5UB Classification: Telecommunications Equipment & Systems Status: Inactive Positional Accuracy: Automatically positioned to the address</p>	A12SE (W)	333	-	381684 431626
242	<p>Contemporary Trade Directory Entries</p> <p>Name: C A G Print Solutions Location: UNIT 5, DOMINION COURT, BILLINGTON ROAD, BURNLEY, BB11 5UB Classification: Office Equipment Servicing & Maintenance Status: Active Positional Accuracy: Automatically positioned to the address</p>	A12SE (W)	333	-	381684 431626
242	<p>Contemporary Trade Directory Entries</p> <p>Name: Chemtrac (Europe) Location: Unit 3, Dominion Court, Billington Rd, Burnley, Lancashire, BB11 5UB Classification: Scientific Apparatus & Instruments - Manufacturers Status: Inactive Positional Accuracy: Manually positioned to the address or location</p>	A12SE (W)	333	-	381684 431626
242	<p>Contemporary Trade Directory Entries</p> <p>Name: N W Auto Bodies Location: Unit 5, Dominion Court, Billington Road, Burnley, Lancashire, BB11 5UB Classification: Car Body Repairs Status: Inactive Positional Accuracy: Automatically positioned to the address</p>	A12SE (W)	333	-	381684 431626
243	<p>Contemporary Trade Directory Entries</p> <p>Name: E-Reg Coatings Location: Unit 4, Trans Britannia Industrial Estate, Farrington Road, Burnley, BB11 5SW Classification: Powder Coatings Status: Active Positional Accuracy: Automatically positioned to the address</p>	A8NW (SW)	373	-	381886 431332
243	<p>Contemporary Trade Directory Entries</p> <p>Name: Falkland Engineering Ltd Location: Unit 1, Trans Britannia Industrial Estate, Farrington Road, BURNLEY, Lancashire, BB11 5SW Classification: Precision Engineers Status: Active Positional Accuracy: Automatically positioned to the address</p>	A8NW (S)	382	-	381916 431309
244	<p>Contemporary Trade Directory Entries</p> <p>Name: Instantina Ltd Location: Unit 6-7, Trans Britannia Industrial Estate, Farrington Road, Burnley, Lancashire, BB11 5SW Classification: Food Products - Manufacturers Status: Active Positional Accuracy: Automatically positioned to the address</p>	A8NW (SW)	378	-	381841 431354
244	<p>Contemporary Trade Directory Entries</p> <p>Name: Jay Precision Engineering Ltd Location: Unit 5, Trans Britannia Industrial Estate, Farrington Road, Burnley, Lancashire, BB11 5SW Classification: Precision Engineers Status: Inactive Positional Accuracy: Automatically positioned to the address</p>	A8NW (SW)	378	-	381869 431336

Map ID	Details	Quadrant Reference (Compass Direction)	Estimated Distance From Site	Contact	NGR
244	<p>Contemporary Trade Directory Entries</p> <p>Name: R J Cosway Engineering Ltd Location: Unit 9, Trans Britannia Industrial Estate, Farrington Road, Burnley, Lancashire, BB11 5SW Classification: Mechanical Handling Equipment Status: Active Positional Accuracy: Automatically positioned to the address</p>	A8NW (SW)	414	-	381819 431325
245	<p>Contemporary Trade Directory Entries</p> <p>Name: Chapel Restoration Location: UNIT 8, CAROLINE COURT, BILLINGTON ROAD, BURNLEY, BB11 5UB Classification: Car Body Repairs Status: Active Positional Accuracy: Automatically positioned to the address</p>	A12SE (SW)	383	-	381667 431526
245	<p>Contemporary Trade Directory Entries</p> <p>Name: Wiltshire Farm Foods Location: Unit 15, Caroline Court, Billington Road, Burnley, Lancashire, BB11 5UB Classification: Frozen Food Processors & Distributors Status: Inactive Positional Accuracy: Automatically positioned to the address</p>	A12SE (SW)	394	-	381653 431530
245	<p>Contemporary Trade Directory Entries</p> <p>Name: Solarlec P V Solutions Ltd Location: Unit 12, Caroline Court, Billington Road, Burnley, Lancashire, BB11 5UB Classification: Electricity Generating & Distributing Equipment Status: Inactive Positional Accuracy: Automatically positioned to the address</p>	A12SE (SW)	394	-	381653 431530
245	<p>Contemporary Trade Directory Entries</p> <p>Name: D C M S Location: Unit 1, Caroline Court, Billington Road, Burnley, BB11 5UB Classification: Garage Services Status: Active Positional Accuracy: Automatically positioned to the address</p>	A12SE (SW)	394	-	381653 431530
245	<p>Contemporary Trade Directory Entries</p> <p>Name: G & D Auto Cosmetics Location: Unit 13, Caroline Court, Billington Road, Burnley, Lancashire, BB11 5UB Classification: Car Painters & Sprayers Status: Inactive Positional Accuracy: Automatically positioned to the address</p>	A12SE (SW)	394	-	381653 431530
245	<p>Contemporary Trade Directory Entries</p> <p>Name: Tip Top Tyres Location: Unit 15, Caroline Court, Billington Road, Burnley, Lancashire, BB11 5UB Classification: Tyre Dealers Status: Inactive Positional Accuracy: Manually positioned to the address or location</p>	A12SE (SW)	399	-	381667 431495
245	<p>Contemporary Trade Directory Entries</p> <p>Name: Burnley Car Company Location: 30, Caroline Ct, Billington Rd, Burnley, Lancashire, BB11 5UB Classification: Car Dealers Status: Inactive Positional Accuracy: Automatically positioned to the address</p>	A12SE (SW)	399	-	381667 431495
245	<p>Contemporary Trade Directory Entries</p> <p>Name: Total Heating Spares & Controls Ltd Location: Unit 3, Caroline Court, Billington Road, Burnley, Lancashire, BB11 5UB Classification: Central Heating Supplies & Equipment Status: Inactive Positional Accuracy: Automatically positioned to the address</p>	A12SE (SW)	399	-	381667 431495
245	<p>Contemporary Trade Directory Entries</p> <p>Name: Total Heating Spares Location: Unit 3, Caroline Court, Billington Road, Burnley, Lancashire, BB11 5UB Classification: Central Heating Supplies & Equipment Status: Inactive Positional Accuracy: Automatically positioned to the address</p>	A12SE (SW)	399	-	381667 431495
245	<p>Contemporary Trade Directory Entries</p> <p>Name: 3637 Auto Services Location: Unit 9, Caroline Court, Billington Rd, Burnley, Lancashire, BB11 5UB Classification: Garage Services Status: Inactive Positional Accuracy: Manually positioned to the address or location</p>	A12SE (SW)	400	-	381666 431494

Map ID	Details	Quadrant Reference (Compass Direction)	Estimated Distance From Site	Contact	NGR
245	<p>Contemporary Trade Directory Entries</p> <p>Name: North West Auto Repairs Location: Unit 5, Caroline Court, Billington Rd, Burnley, Lancashire, BB11 5UB Classification: Car Body Repairs Status: Inactive Positional Accuracy: Manually positioned to the address or location</p>	A12SE (SW)	400	-	381666 431494
246	<p>Contemporary Trade Directory Entries</p> <p>Name: Nortex International Export Ltd Location: Farrington Place, Burnley, Lancashire, BB11 5TY Classification: Freight Forwarders Status: Inactive Positional Accuracy: Automatically positioned to the address</p>	A8NE (S)	387	-	382196 431305
247	<p>Contemporary Trade Directory Entries</p> <p>Name: Phoenix Healthcare Distribution Ltd Location: Farrington Place, Burnley, BB11 5TZ Classification: Chemists' & Pharmacists' Suppliers & Wholesalers Status: Inactive Positional Accuracy: Automatically positioned to the address</p>	A8NE (SE)	397	-	382265 431328
247	<p>Contemporary Trade Directory Entries</p> <p>Name: Pheonix Healthcare Distribution Ltd Location: Farrington Place, Burnley, Lancashire, BB11 5TZ Classification: Chemicals - Distributors & Wholesalers Status: Inactive Positional Accuracy: Automatically positioned to the address</p>	A8NE (SE)	397	-	382265 431328
248	<p>Contemporary Trade Directory Entries</p> <p>Name: Cool Kit Location: Unit 6, Farrington Place, Burnley, BB11 5TY Classification: Commercial Vehicle Manufacturers Status: Active Positional Accuracy: Automatically positioned to the address</p>	A8NE (S)	411	-	382140 431263
248	<p>Contemporary Trade Directory Entries</p> <p>Name: British Velvets Location: Farrington Pl, Burnley, Lancashire, BB11 5TY Classification: Textile Manufacturing Status: Inactive Positional Accuracy: Manually positioned within the geographical locality</p>	A8NE (S)	414	-	382157 431264
249	<p>Contemporary Trade Directory Entries</p> <p>Name: Thegleamteam Location: 9, Drammen Avenue, Burnley, Lancashire, BB11 5EA Classification: Carpet, Curtain & Upholstery Cleaners Status: Active Positional Accuracy: Automatically positioned to the address</p>	A18SW (NW)	419	-	381790 432066
250	<p>Contemporary Trade Directory Entries</p> <p>Name: Bemis Ltd Location: Trans Britannia Industrial Estate, Farrington Road, Burnley, Lancashire, BB11 5SW Classification: Bathroom Fixtures - Manufacturers Status: Active Positional Accuracy: Automatically positioned to the address</p>	A8NW (S)	426	-	381980 431246
251	<p>Contemporary Trade Directory Entries</p> <p>Name: Home Sweet Home Cleaning Servies Ltd Location: 32, Heather Bank, Burnley, Lancashire, BB11 5LA Classification: Cleaning Services - Domestic Status: Inactive Positional Accuracy: Automatically positioned to the address</p>	A14NW (E)	432	-	382497 431788
252	<p>Contemporary Trade Directory Entries</p> <p>Name: North West Pest Control Location: 4, Villiers Street, Burnley, Lancashire, BB11 5EH Classification: Pest & Vermin Control Status: Inactive Positional Accuracy: Automatically positioned to the address</p>	A18SE (NE)	473	-	382254 432151
253	<p>Contemporary Trade Directory Entries</p> <p>Name: Pipeline Induction Heat Location: The Pipeline Centre, Trans Britannia Industrial Estate, Farrington Road, Burnley, BB11 5SW Classification: Coating Specialists Status: Active Positional Accuracy: Automatically positioned to the address</p>	A8NW (SW)	476	-	381745 431302

Map ID	Details	Quadrant Reference (Compass Direction)	Estimated Distance From Site	Contact	NGR
254	Contemporary Trade Directory Entries Name: Viktor Achter Ltd Location: Webber Court, Billington Road, Burnley, Lancashire, BB11 5UB Classification: Textile Manufacturing Status: Inactive Positional Accuracy: Automatically positioned to the address	A12SE (W)	481	-	381566 431511
255	Contemporary Trade Directory Entries Name: Akcros Chemicals Location: Akcros Chemicals, Farrington Road, Burnley, BB11 5SW Classification: Powder Coatings Status: Inactive Positional Accuracy: Automatically positioned to the address	A8NW (S)	483	-	381874 431217
255	Contemporary Trade Directory Entries Name: Doric F P D Location: Trans Britannia Industrial Estate, Farrington Road, Burnley, BB11 5SW Classification: Packaging Materials Manufacturers & Suppliers Status: Inactive Positional Accuracy: Automatically positioned to the address	A8NW (S)	487	-	381863 431217
256	Contemporary Trade Directory Entries Name: J F Turkington Ltd Location: Billington Rd, Burnley, Lancashire, BB11 5UB Classification: Engineers - General Status: Inactive Positional Accuracy: Manually positioned to the road within the address or location	A12SE (W)	507	-	381520 431564
257	Contemporary Trade Directory Entries Name: Perrys Motor Sales Location: Accrington Road, Burnley, Lancashire, BB11 5EX Classification: Car Dealers - Used Status: Inactive Positional Accuracy: Manually positioned within the geographical locality	A18SW (N)	510	-	382040 432229
257	Contemporary Trade Directory Entries Name: Perrys Motor Sales Location: Accrington Road, Burnley, Lancashire, BB11 5EX Classification: Car Dealers Status: Inactive Positional Accuracy: Manually positioned within the geographical locality	A18SW (N)	510	-	382040 432229
257	Contemporary Trade Directory Entries Name: Vantage Burnley Location: Accrington Road, Burnley, Lancashire, BB11 5EX Classification: Car Dealers - Used Status: Inactive Positional Accuracy: Manually positioned within the geographical locality	A18SW (N)	510	-	382040 432229
257	Contemporary Trade Directory Entries Name: Perrys Motor Sales Location: Accrington Road, Burnley, Lancashire, BB11 5EX Classification: Car Dealers Status: Inactive Positional Accuracy: Automatically positioned to the address	A18SW (N)	510	-	382040 432229
257	Contemporary Trade Directory Entries Name: Perrys Burnley Vauxhall Location: PERRYS VAUXHALL GARAGE, ACCRINGTON ROAD, BURNLEY, BB11 5EX Classification: Car Dealers Status: Active Positional Accuracy: Automatically positioned to the address	A18SW (N)	510	-	382040 432229
257	Contemporary Trade Directory Entries Name: Perrys Burnley Kia Location: PERRYS VAUXHALL GARAGE, ACCRINGTON ROAD, BURNLEY, BB11 5EX Classification: Car Dealers Status: Active Positional Accuracy: Automatically positioned to the address	A18SW (N)	510	-	382040 432229
258	Contemporary Trade Directory Entries Name: Save Service Station Location: 304 Accrington Rd, Burnley, Lancashire, BB11 5EU Classification: Petrol Filling Stations Status: Inactive Positional Accuracy: Manually positioned to the address or location	A18SE (N)	513	-	382157 432220

Map ID	Details	Quadrant Reference (Compass Direction)	Estimated Distance From Site	Contact	NGR
258	Contemporary Trade Directory Entries Name: N W F Fuels Location: Accrington Road, Burnley, BB11 5EU Classification: Oil Fuel Distributors Status: Active Positional Accuracy: Automatically positioned to the address	A18SE (N)	522	-	382161 432229
258	Contemporary Trade Directory Entries Name: Accrington Road Service Station Location: Accrington Road, Burnley, BB11 5EU Classification: Petrol Filling Stations Status: Inactive Positional Accuracy: Automatically positioned to the address	A18SE (N)	522	-	382161 432229
258	Contemporary Trade Directory Entries Name: T Splitt Ltd Location: 304 Accrington Road, Burnley, Lancashire, BB11 5EU Classification: Oil Fuel Distributors Status: Inactive Positional Accuracy: Manually positioned to the road within the address or location	A18SE (N)	534	-	382156 432242
259	Contemporary Trade Directory Entries Name: Riley Sheet Metal Location: Unit 15, Victoria Works, Accrington Rd, Burnley, Lancashire, BB11 5EF Classification: Sheet Metal Work Status: Inactive Positional Accuracy: Manually positioned to the address or location	A18SW (N)	518	-	381854 432208
259	Contemporary Trade Directory Entries Name: H R Service Station Ltd Location: Unit 4b, Victoria Works Industrial Estate, Accrington Road, Burnley, Lancashire, BB11 5EF Classification: Petrol Filling Stations Status: Inactive Positional Accuracy: Automatically positioned to the address	A18SW (N)	519	-	381855 432210
259	Contemporary Trade Directory Entries Name: All Bright Cleaning Location: Unit 1, Victoria Works, Accrington Road, Burnley, BB11 5EF Classification: Commercial Cleaning Services Status: Active Positional Accuracy: Automatically positioned to the address	A18SW (N)	519	-	381855 432209
259	Contemporary Trade Directory Entries Name: Burnley Cars Location: Unit 16, Victoria Works Industrial Estate, Accrington Road, Burnley, Lancashire, BB11 5EF Classification: Car Dealers Status: Inactive Positional Accuracy: Automatically positioned to the address	A18SW (N)	519	-	381855 432210
259	Contemporary Trade Directory Entries Name: A1 Used Car Spares Location: Unit 24, Victoria Works Industrial Estate, Accrington Road, Burnley, Lancashire, BB11 5EF Classification: Salvage Dealers Status: Inactive Positional Accuracy: Automatically positioned to the address	A18SW (N)	519	-	381855 432210
259	Contemporary Trade Directory Entries Name: Cowper Motors Location: Unit 4, Victoria Works, Accrington Rd, Burnley, Lancashire, BB11 5EF Classification: Garage Services Status: Inactive Positional Accuracy: Manually positioned to the address or location	A18SW (N)	519	-	381854 432209
259	Contemporary Trade Directory Entries Name: T A G Vehicle Repairs Location: Unit 17, Victoria Works Industrial Estate, Accrington Road, Burnley, BB11 5EF Classification: Garage Services Status: Inactive Positional Accuracy: Automatically positioned to the address	A18SW (N)	519	-	381855 432210
259	Contemporary Trade Directory Entries Name: G M Motorcycles Location: Unit 5 Victoria Works, Accrington Rd, Burnley, Lancashire, BB11 5EF Classification: Motor Cycle Breakers & Dismantlers Status: Inactive Positional Accuracy: Manually positioned to the address or location	A18SW (N)	519	-	381854 432209

Map ID	Details	Quadrant Reference (Compass Direction)	Estimated Distance From Site	Contact	NGR
259	Contemporary Trade Directory Entries Name: M & J Furniture Ltd Location: Unit 25, Victoria Works Industrial Estate, Accrington Road, BURNLEY, Lancashire, BB11 5EF Classification: Seating Manufacturers Status: Active Positional Accuracy: Automatically positioned to the address	A18SW (N)	519	-	381855 432210
259	Contemporary Trade Directory Entries Name: Martini Motors Location: Unit 16, Victoria Works Industrial Estate, Accrington Road, Burnley, Lancashire, BB11 5EF Classification: Car Dealers - Used Status: Inactive Positional Accuracy: Automatically positioned to the address	A18SW (N)	519	-	381855 432210
259	Contemporary Trade Directory Entries Name: Oldfield Sheet Metal Location: Unit 15, Victoria Works Ind Est, Accrington Rd, Burnley, Lancashire, BB11 5EF Classification: Sheet Metal Work Status: Inactive Positional Accuracy: Manually positioned to the address or location	A18SW (N)	519	-	381854 432209
259	Contemporary Trade Directory Entries Name: M M Window Designs Location: Unit 18, Victoria Works Industrial Estate, Accrington Road, Burnley, Lancashire, BB11 5EF Classification: Leaded Lights & Windows Status: Inactive Positional Accuracy: Automatically positioned to the address	A18SW (N)	519	-	381855 432210
259	Contemporary Trade Directory Entries Name: C Pack Location: Unit 6, Victoria Works Industrial Estate, Accrington Road, Burnley, Lancashire BB11 5EF Classification: Engineers - General Status: Inactive Positional Accuracy: Automatically positioned to the address	A18SW (N)	519	-	381855 432210
259	Contemporary Trade Directory Entries Name: A2z Canopies Location: Unit 29, Victoria Works Industrial Estate, Accrington Road, Burnley, Lancashire, BB11 5EF Classification: Blinds, Awnings & Canopies Status: Inactive Positional Accuracy: Automatically positioned to the address	A18SW (N)	519	-	381855 432210
259	Contemporary Trade Directory Entries Name: Eastwood Engineering Location: Unit 26, Victoria Works Industrial Estate, Accrington Road, Burnley, BB11 5EF Classification: Engineering Services Status: Inactive Positional Accuracy: Automatically positioned to the address	A18SW (N)	520	-	381855 432210
259	Contemporary Trade Directory Entries Name: Mdc Plastics Ltd Location: Unit 5A, Victoria Works, Accrington Rd, Burnley, Lancashire, BB11 5EF Classification: Plastics - Vacuum Forming Status: Inactive Positional Accuracy: Manually positioned to the address or location	A18SW (N)	520	-	381854 432210
259	Contemporary Trade Directory Entries Name: Outreach Location: Victoria Works, Accrington Rd, Burnley, Lancashire, BB11 5EF Classification: Cleaning Materials & Equipment Status: Inactive Positional Accuracy: Manually positioned to the address or location	A18SW (N)	520	-	381854 432210
259	Contemporary Trade Directory Entries Name: Tools Tools Tools Location: Unit 1B, Victoria Works Ind Est, Accrington Rd, Burnley, Lancashire, BB11 5EF Classification: Tool Design, Manufacturers & Makers Status: Inactive Positional Accuracy: Manually positioned within the geographical locality	A18SW (N)	539	-	381891 432241
260	Contemporary Trade Directory Entries Name: Varcrofts Location: Unit 8, Victoria Works Industrial Estate, Accrington Road, Burnley, Lancashire BB11 5EF Classification: Wrought Ironwork Status: Inactive Positional Accuracy: Automatically positioned to the address	A18SW (N)	519	-	381915 432226

Map ID	Details	Quadrant Reference (Compass Direction)	Estimated Distance From Site	Contact	NGR
261	<p>Contemporary Trade Directory Entries</p> <p>Name: D Allison Ltd Location: 271, Rossendale Road, Burnley, Lancashire, BB11 5BZ Classification: Coal & Smokeless Fuel Merchants & Distributors Status: Inactive Positional Accuracy: Automatically positioned to the address</p>	A9NW (SE)	541	-	382430 431276
261	<p>Contemporary Trade Directory Entries</p> <p>Name: Allison Location: 271, Rossendale Road, Burnley, Lancashire, BB11 5BZ Classification: Road Haulage Services Status: Inactive Positional Accuracy: Automatically positioned to the address</p>	A9NW (SE)	541	-	382430 431276
262	<p>Contemporary Trade Directory Entries</p> <p>Name: Advanced Roofline Location: 1, Chapel House, Florence Street, Burnley, Lancashire, BB11 5EQ Classification: Fascias and Soffits Status: Inactive Positional Accuracy: Automatically positioned to the address</p>	A18SE (N)	546	-	382250 432231
263	<p>Contemporary Trade Directory Entries</p> <p>Name: Proctor Process Plant Ltd Location: Billington Road Industrial Estate, Burnley, Lancashire, BB11 5UB Classification: Engineers - General Status: Active Positional Accuracy: Manually positioned within the geographical locality</p>	A12SE (W)	591	-	381464 431470
264	<p>Contemporary Trade Directory Entries</p> <p>Name: Moorhouses Brewery Location: 4, Moorhouse Street, Burnley, Lancashire, BB11 5EN Classification: Brewers Status: Inactive Positional Accuracy: Automatically positioned to the address</p>	A18SE (NE)	595	-	382332 432249
264	<p>Contemporary Trade Directory Entries</p> <p>Name: Moorhouses Brewery Location: 250, Accrington Road, Burnley, BB11 5EU Classification: Brewers Status: Active Positional Accuracy: Automatically positioned to the address</p>	A18SE (NE)	617	-	382333 432273
265	<p>Contemporary Trade Directory Entries</p> <p>Name: E R C Scrap Metals Location: Unit 5 Phoenix Way, Smallshaw Industrial Estate, Burnley, Lancashire, BB11 5SX Classification: Scrap Metal Merchants Status: Active Positional Accuracy: Automatically positioned to the address</p>	A18SE (N)	597	-	382120 432309
265	<p>Contemporary Trade Directory Entries</p> <p>Name: Ryder Location: Smallshaw Industrial Estate, Phoenix Way, Burnley, Lancashire, BB11 5SX Classification: Commercial Vehicle Servicing, Repairs, Parts & Accessories Status: Inactive Positional Accuracy: Automatically positioned to the address</p>	A18SE (N)	597	-	382120 432309
265	<p>Contemporary Trade Directory Entries</p> <p>Name: E F S Group Location: UNIT1A, SMALLSHAW INDUSTRIAL ESTATE, PHOENIX WAY, BURNLEY, BB11 5SX Classification: Road Haulage Services Status: Inactive Positional Accuracy: Automatically positioned to the address</p>	A18SE (N)	599	-	382115 432312
266	<p>Contemporary Trade Directory Entries</p> <p>Name: Sunrise Garden Products Ltd Location: Unit 21 Smallshaw Indust Est, Accrington Rd, Burnley, Lancashire, BB11 5EF Classification: Garden & Patio Furniture Manufacturers & Distributors Status: Inactive Positional Accuracy: Manually positioned to the road within the address or location</p>	A18SE (N)	598	-	382282 432274
267	<p>Contemporary Trade Directory Entries</p> <p>Name: Bright Led Ltd Location: Unit 1-2 A M S Technology Park, Billington Road, Burnley, Lancashire, BB11 5UB Classification: Refrigeration Equipment Manufacturers & Distributors Status: Inactive Positional Accuracy: Manually positioned within the geographical locality</p>	A12SE (SW)	602	-	381484 431404

Map ID	Details	Quadrant Reference (Compass Direction)	Estimated Distance From Site	Contact	NGR
268	Contemporary Trade Directory Entries Name: Maids Of Honour Location: 36, Sylvan Drive, Burnley, Lancashire, BB11 5PX Classification: Cleaning Services - Domestic Status: Inactive Positional Accuracy: Automatically positioned to the address	A12NE (W)	619	-	381426 431911
269	Contemporary Trade Directory Entries Name: Express Freight Solutions Location: Smallshaw Lane, Burnley, Lancashire, BB11 5SQ Classification: Road Haulage Services Status: Inactive Positional Accuracy: Automatically positioned to the address	A18SW (N)	623	-	381827 432309
269	Contemporary Trade Directory Entries Name: In 2 Plastics Location: Unit 6, Smallshaw Lane, Burnley, BB11 5SQ Classification: Plastic Products - Manufacturers Status: Inactive Positional Accuracy: Automatically positioned to the address	A18SW (N)	624	-	381827 432310
270	Contemporary Trade Directory Entries Name: Travis Perkins Burnley Location: Accrington Road, Burnley, BB11 5AL Classification: Builders' Merchants Status: Active Positional Accuracy: Automatically positioned to the address	A19SW (NE)	633	-	382386 432264
270	Contemporary Trade Directory Entries Name: Travis Perkins Plc Location: Accrington Road, Burnley, Lancashire, BB11 5AL Classification: Builders' Merchants Status: Inactive Positional Accuracy: Automatically positioned to the address	A19SW (NE)	636	-	382385 432268
270	Contemporary Trade Directory Entries Name: Horners Ltd Location: Accrington Road, Burnley, Lancashire, BB11 5HA Classification: Car Dealers Status: Inactive Positional Accuracy: Automatically positioned to the address	A19SW (NE)	636	-	382385 432268
271	Contemporary Trade Directory Entries Name: Wise World Enterprises Ltd Location: Unit 4, Beech House, Smallshaw Lane, Burnley, Lancashire, BB11 5SQ Classification: Textile Manufacturing Status: Active Positional Accuracy: Automatically positioned to the address	A17SE (NW)	642	-	381679 432259
272	Contemporary Trade Directory Entries Name: The Trailer Locater Ltd Location: 26, Bluebell Grove, Burnley, Lancashire, BB11 5FA Classification: Road Haulage Services Status: Inactive Positional Accuracy: Automatically positioned to the address	A12NE (NW)	642	-	381440 432003
272	Contemporary Trade Directory Entries Name: Finishworks Location: 34, Bluebell Grove, Burnley, Lancashire, BB11 5FA Classification: Car Body Repairs Status: Inactive Positional Accuracy: Automatically positioned to the address	A17SE (NW)	659	-	381444 432045
273	Contemporary Trade Directory Entries Name: Express Freight Solutions Location: The Trailer Yard, Smallshaw Lane, Burnley, Lancashire, BB11 5SR Classification: Road Haulage Services Status: Inactive Positional Accuracy: Automatically positioned to the address	A18SW (N)	642	-	381976 432360
273	Contemporary Trade Directory Entries Name: Express Freight Solutions Location: The Trailer Yard, Smallshaw Lane, Burnley, Lancashire, BB11 5SR Classification: Freight Forwarders Status: Inactive Positional Accuracy: Automatically positioned to the address	A18SW (N)	642	-	381976 432360
273	Contemporary Trade Directory Entries Name: Express Freight Solutions Location: The Trailer Yard, Smallshaw Lane, Burnley, Lancashire, BB11 5SR Classification: Distribution Services Status: Inactive Positional Accuracy: Automatically positioned to the address	A18SW (N)	642	-	381976 432360

Map ID	Details	Quadrant Reference (Compass Direction)	Estimated Distance From Site	Contact	NGR
273	Contemporary Trade Directory Entries Name: Express Freight Solutions Location: The Trailer Yard, Smallshaw Lane, Burnley, BB11 5SR Classification: Garage Services Status: Inactive Positional Accuracy: Automatically positioned to the address	A18SW (N)	643	-	381976 432360
273	Contemporary Trade Directory Entries Name: E F S Location: The Trailer Yard, Smallshaw Lane, Burnley, BB11 5SR Classification: Garage Services Status: Inactive Positional Accuracy: Automatically positioned to the address	A18SW (N)	643	-	381976 432360
273	Contemporary Trade Directory Entries Name: Express Freight Solutions Location: The Trailer Yard, Smallshaw Lane, Burnley, BB11 5SR Classification: Road Haulage Services Status: Inactive Positional Accuracy: Automatically positioned to the address	A18SW (N)	643	-	381976 432360
274	Contemporary Trade Directory Entries Name: Remploy Packaging Location: Accrington Road, Burnley, Lancashire, BB11 5DR Classification: Boxes & Cartons Status: Inactive Positional Accuracy: Automatically positioned to the address	A18SE (N)	651	-	382250 432340
275	Contemporary Trade Directory Entries Name: Redrose Cars Location: Unit 7, Habergham Mill, Coal Clough Lane, Burnley, BB11 5BS Classification: Car Dealers - Used Status: Inactive Positional Accuracy: Automatically positioned to the address	A14SW (SE)	663	-	382672 431405
275	Contemporary Trade Directory Entries Name: Cuckoobird Ltd Location: Habergham Mill, Coal Clough Lane, Burnley, Lancashire, BB11 5BS Classification: Textile Manufacturing Status: Inactive Positional Accuracy: Automatically positioned to the address	A14SW (SE)	663	-	382672 431405
275	Contemporary Trade Directory Entries Name: Cuckoobird Location: Habergham Mill, Coal Clough Lane, Burnley, Lancashire, BB11 5BS Classification: Textile Manufacturing Status: Inactive Positional Accuracy: Manually positioned to the address or location	A14SW (SE)	663	-	382672 431405
275	Contemporary Trade Directory Entries Name: Trade Cars Burnley Location: Unit 7 Habergham Mill, Coal Clough Lane, Burnley, Lancashire, BB11 5BS Classification: Car Dealers - Used Status: Active Positional Accuracy: Automatically positioned to the address	A14SW (SE)	663	-	382672 431405
275	Contemporary Trade Directory Entries Name: Hart Label Solutions Location: Part Unit 10, Habergham Mill, Coal Clough Lane, Burnley, BB11 5BS Classification: Printers Status: Inactive Positional Accuracy: Automatically positioned to the address	A14SW (SE)	663	-	382672 431405
275	Contemporary Trade Directory Entries Name: Elgen Ltd Location: Unit 11, Habergham Mill, Coal Clough Lane, Burnley, Lancashire, BB11 5BS Classification: Sheet Metal Work Status: Inactive Positional Accuracy: Manually positioned to the address or location	A14SW (SE)	663	-	382671 431404
275	Contemporary Trade Directory Entries Name: P & Q Furniture Ltd Location: Unit 11, Habergham Mill, Coal Clough La, Burnley, Lancashire, BB11 5BS Classification: Furniture Manufacturers - Home & Office Status: Inactive Positional Accuracy: Manually positioned to the address or location	A14SW (SE)	663	-	382672 431405
276	Contemporary Trade Directory Entries Name: R T C Safety Surfaces Location: Woodland House, Smallshaw Lane, Burnley, BB11 5SQ Classification: Asphalt & Coated Macadam Laying Contractors Status: Inactive Positional Accuracy: Automatically positioned to the address	A17SE (NW)	670	-	381606 432243

Map ID	Details	Quadrant Reference (Compass Direction)	Estimated Distance From Site	Contact	NGR
277	<p>Contemporary Trade Directory Entries</p> <p>Name: The Fireplace Warehouse Ltd Location: 215, Accrington Road, Burnley, Lancashire, BB11 5ES Classification: Fireplaces & Mantelpieces Status: Active Positional Accuracy: Automatically positioned to the address</p>	A19SW (NE)	693	-	382403 432323
278	<p>Contemporary Trade Directory Entries</p> <p>Name: Stealth Precision Components Location: Unit 1, Webber Court, Billington Road, Burnley, Lancashire, BB11 5UB Classification: Precision Engineers Status: Inactive Positional Accuracy: Automatically positioned to the address</p>	A12SE (SW)	697	-	381403 431355
278	<p>Contemporary Trade Directory Entries</p> <p>Name: P W S (Northern) Ltd Location: Unit 5, Webber Court, Billington Road, Burnley, Lancashire, BB11 5UB Classification: Electrical Engineers Status: Inactive Positional Accuracy: Automatically positioned to the address</p>	A12SE (SW)	697	-	381403 431355
278	<p>Contemporary Trade Directory Entries</p> <p>Name: Hydro Solutions Location: Unit 1, Webber Court, Billington Road, Burnley, BB11 5UB Classification: Cleaning Materials & Equipment Status: Inactive Positional Accuracy: Automatically positioned to the address</p>	A12SE (SW)	697	-	381403 431355
278	<p>Contemporary Trade Directory Entries</p> <p>Name: J A M Armoured Systems Location: Unit 5, Webber Court, Billington Road, Burnley, Lancashire, BB11 5UB Classification: Cable & Wire Equipment Manufacturers Status: Inactive Positional Accuracy: Automatically positioned to the address</p>	A12SE (SW)	697	-	381403 431355
279	<p>Contemporary Trade Directory Entries</p> <p>Name: L B S Sheet Metal Location: Unit 7 Beech House, Smallshaw Lane, Burnley, Lancashire, BB11 5SQ Classification: Sheet Metal Work Status: Active Positional Accuracy: Automatically positioned to the address</p>	A17SE (NW)	700	-	381539 432225
280	<p>Contemporary Trade Directory Entries</p> <p>Name: Ewbank Products Ltd Location: Billington Road, Burnley, Lancashire, BB11 5ED Classification: Floor Cleaning & Polishing Equipment - Manufacturers & Distributors Status: Inactive Positional Accuracy: Automatically positioned to the address</p>	A12SE (SW)	702	-	381372 431406
281	<p>Contemporary Trade Directory Entries</p> <p>Name: Mediterranean Linens Ltd Location: Suite 1, Enterprise House, Billington Road, Burnley, BB11 5UB Classification: Clothing & Fabrics - Manufacturers Status: Inactive Positional Accuracy: Automatically positioned to the address</p>	A7NE (SW)	717	-	381434 431272
281	<p>Contemporary Trade Directory Entries</p> <p>Name: Akhter Computers Ltd Location: Enterprise House, Billington Road, Burnley, Lancashire, BB11 5UB Classification: Computer Manufacturers Status: Inactive Positional Accuracy: Automatically positioned to the address</p>	A7NE (SW)	717	-	381434 431272
281	<p>Contemporary Trade Directory Entries</p> <p>Name: Mediterranean Linens Ltd Location: ENTERPRISE HOUSE, BILLINGTON ROAD, BURNLEY, BB11 5UB Classification: Clothing & Fabrics - Manufacturers Status: Active Positional Accuracy: Automatically positioned to the address</p>	A7NE (SW)	717	-	381434 431272
282	<p>Contemporary Trade Directory Entries</p> <p>Name: E F S Group Location: Entrepriise Way, Airedale Business Centre, Burnley, Lancashire, BB11 5SX Classification: Road Haulage Services Status: Inactive Positional Accuracy: Manually positioned to the road within the address or location</p>	A18NE (N)	719	-	382269 432406

Map ID	Details	Quadrant Reference (Compass Direction)	Estimated Distance From Site	Contact	NGR
282	<p>Contemporary Trade Directory Entries</p> <p>Name: Pendle Recovery & Storage Location: Unit 2, Smallshaw Industrial Estate, Phoenix Way, Burnley, Lancashire, BB11 5SX Classification: Car Breakdown & Recovery Services Status: Inactive Positional Accuracy: Automatically positioned to the address</p>	A18NE (N)	731	-	382225 432429
282	<p>Contemporary Trade Directory Entries</p> <p>Name: Tempest Motors Ltd Location: Smallshaw Industrial Estate, Phoenix Way, Burnley, Lancashire, BB11 5SX Classification: Garage Services Status: Active Positional Accuracy: Automatically positioned to the address</p>	A18NE (N)	749	-	382261 432439
283	<p>Contemporary Trade Directory Entries</p> <p>Name: Acorn Office Equipment Ltd Location: Systems House, Rosegrove Lane, Burnley, Lancashire, BB11 5AA Classification: Office Furniture & Equipment Status: Inactive Positional Accuracy: Automatically positioned to the address</p>	A17SE (NW)	732	-	381438 432164
283	<p>Contemporary Trade Directory Entries</p> <p>Name: Acorn Leisurewear Location: Systems House, Rosegrove Lane, Burnley, Lancashire, BB11 5AA Classification: T-Shirts Status: Inactive Positional Accuracy: Manually positioned to the address or location</p>	A17SE (NW)	732	-	381438 432163
284	<p>Contemporary Trade Directory Entries</p> <p>Name: G L & V Location: Billington Rd, Burnley, Lancashire, BB11 5UB Classification: Rubber & Plastic Products - Manufacturers Status: Inactive Positional Accuracy: Manually positioned to the road within the address or location</p>	A7NE (SW)	738	-	381377 431319
284	<p>Contemporary Trade Directory Entries</p> <p>Name: Fraser-Adams Ltd Location: Unit 4, Belshaw Court, Billington Road, Burnley, Lancashire, BB11 5UB Classification: Packaging & Wrapping Equipment & Supplies Status: Inactive Positional Accuracy: Automatically positioned to the address</p>	A7NW (SW)	768	-	381352 431301
284	<p>Contemporary Trade Directory Entries</p> <p>Name: Cherrytree Bakery Location: BELSHAW COURT, BILLINGTON ROAD, BURNLEY, BB11 5UB Classification: Manufacturers Status: Active Positional Accuracy: Automatically positioned to the address</p>	A7NW (SW)	769	-	381365 431279
284	<p>Contemporary Trade Directory Entries</p> <p>Name: Cherrytree Bakery Location: Belshaw Court, Billington Road, BURNLEY, Lancashire, BB11 5UB Classification: Manufacturers Status: Inactive Positional Accuracy: Automatically positioned to the address</p>	A7NW (SW)	770	-	381365 431279
284	<p>Contemporary Trade Directory Entries</p> <p>Name: Peter Scott Ltd Location: Belshaw Court, Billington Road, Burnley, Lancashire, BB11 5UB Classification: Printers Status: Inactive Positional Accuracy: Automatically positioned to the address</p>	A7NW (SW)	770	-	381365 431279
284	<p>Contemporary Trade Directory Entries</p> <p>Name: Hi-Lite Window Location: Unit 5, Belshaw Court, Billington Rd, Burnley, Lancashire, BB11 5UB Classification: Window Frames - Sales & Service Status: Inactive Positional Accuracy: Manually positioned to the address or location</p>	A7NW (SW)	787	-	381334 431295
285	<p>Contemporary Trade Directory Entries</p> <p>Name: Halliday Reproductions Location: 21, Rextington Buildings, Phoenix Way, Burnley, Lancashire, BB11 5SX Classification: Upholstery Manufacturers Status: Inactive Positional Accuracy: Automatically positioned to the address</p>	A18NE (NE)	744	-	382351 432404

Map ID	Details	Quadrant Reference (Compass Direction)	Estimated Distance From Site	Contact	NGR
285	Contemporary Trade Directory Entries Name: Rhino Car Clinic Ltd Location: 8, REXINGTON BUILDINGS, PHOENIX WAY, BURNLEY, Lancashire, BB11 5SX Classification: Garage Services Status: Inactive Positional Accuracy: Automatically positioned to the address	A18NE (N)	776	-	382342 432442
285	Contemporary Trade Directory Entries Name: Eco 2 Location: Phoenix Way, Burnley, Lancashire, BB11 5SX Classification: Recycling Services Status: Active Positional Accuracy: Manually positioned within the geographical locality	A18NE (N)	776	-	382342 432442
285	Contemporary Trade Directory Entries Name: C K Motors Ltd Location: Unit 21 REXINGTON BUILDINGS, PHOENIX WAY, BURNLEY, Lancashire, BB11 5SX Classification: Garage Services Status: Active Positional Accuracy: Automatically positioned to the address	A18NE (N)	776	-	382341 432442
285	Contemporary Trade Directory Entries Name: E R C Metals Location: Unit 5, REXINGTON BUILDINGS, PHOENIX WAY, BURNLEY, BB11 5SX Classification: Scrap Metal Merchants Status: Inactive Positional Accuracy: Automatically positioned to the address	A18NE (N)	776	-	382342 432442
285	Contemporary Trade Directory Entries Name: Phoenix Plant Engineers Location: 17 REXINGTON BUILDINGS, PHOENIX WAY, BURNLEY, BB11 5SX Classification: Plant & Machinery Repairs Status: Active Positional Accuracy: Automatically positioned to the address	A18NE (N)	776	-	382342 432442
285	Contemporary Trade Directory Entries Name: Theta Control Solutions Ltd Location: 15 REXINGTON BUILDINGS, PHOENIX WAY, BURNLEY, BB11 5SX Classification: Electrical Engineers Status: Active Positional Accuracy: Automatically positioned to the address	A18NE (N)	776	-	382342 432442
285	Contemporary Trade Directory Entries Name: A-Tek Styling Location: 13, REXINGTON BUILDINGS, PHOENIX WAY, BURNLEY, Lancashire, BB11 5SX Classification: Car Customisation & Conversion Specialists Status: Inactive Positional Accuracy: Automatically positioned to the address	A18NE (N)	776	-	382342 432442
285	Contemporary Trade Directory Entries Name: A V S Vehicle Services Location: Burnley, BB11 5SX Classification: Garage Services Status: Active Positional Accuracy: Automatically positioned to the address	A18NE (N)	776	-	382341 432442
285	Contemporary Trade Directory Entries Name: Greener Industrial Solutions Location: Smallshaw Industrial Estate, Burnley, Lancashire, BB11 5SX Classification: Engineers - General Status: Inactive Positional Accuracy: Manually positioned within the geographical locality	A18NE (N)	776	-	382342 432442
286	Contemporary Trade Directory Entries Name: R G S Sheetmetal Location: Unit 8, Forbes Court, Billington Road, BURNLEY, Lancashire, BB11 5UB Classification: Sheet Metal Work Status: Active Positional Accuracy: Automatically positioned to the address	A12SW (SW)	758	-	381323 431378
286	Contemporary Trade Directory Entries Name: H Todd & Son Ltd Location: Unit 6, Forbes Court, Billington Road, Burnley, Lancashire, BB11 5UB Classification: Tool Sharpening, Repairing & Servicing Status: Inactive Positional Accuracy: Automatically positioned to the address	A12SW (SW)	764	-	381320 431368
286	Contemporary Trade Directory Entries Name: Apex Mot & Tyre Centre Location: 1 Forbes Ct, Billington Road, Burnley, Lancashire, BB11 5UB Classification: Mot Testing Centres Status: Inactive Positional Accuracy: Manually positioned to the address or location	A12SW (SW)	765	-	381319 431368

Map ID	Details	Quadrant Reference (Compass Direction)	Estimated Distance From Site	Contact	NGR
286	Contemporary Trade Directory Entries Name: Pinnacle Cnc Ltd Location: Billington Road, Burnley, Lancashire, BB11 5UB Classification: Precision Engineers Status: Inactive Positional Accuracy: Automatically positioned to the address	A12SW (W)	776	-	381291 431403
286	Contemporary Trade Directory Entries Name: Alloy Wheel Refurbishing Centre Ltd Location: Unit 3, Forbes Court, Billington Road, Burnley, Lancashire, BB11 5UB Classification: Garage Services Status: Inactive Positional Accuracy: Automatically positioned to the address	A12SW (SW)	786	-	381302 431358
286	Contemporary Trade Directory Entries Name: Apex Motor Services Ltd Location: Unit 1, Forbes Court, Billington Road, Burnley, BB11 5UB Classification: Garage Services Status: Active Positional Accuracy: Automatically positioned to the address	A12SW (SW)	788	-	381298 431359
286	Contemporary Trade Directory Entries Name: Power 4 Laptops Location: Unit 11, Forbes Court, Billington Road, Burnley, BB11 5UB Classification: Computer Manufacturers Status: Active Positional Accuracy: Automatically positioned to the address	A12SW (SW)	798	-	381287 431360
286	Contemporary Trade Directory Entries Name: Nu-Gen Bakery Systems Ltd Location: Forbes Ct, Billington Rd, Burnley, Lancashire, BB11 5UB Classification: Bakery Equipment Manufacturers & Suppliers Status: Inactive Positional Accuracy: Manually positioned to the address or location	A7NW (SW)	806	-	381284 431348
286	Contemporary Trade Directory Entries Name: Gate Automation Solutions Ltd Location: Unit 5, Forbes Court, Billington Road, Burnley, BB11 5UB Classification: Gate Manufacturers - Automated Status: Active Positional Accuracy: Automatically positioned to the address	A7NW (SW)	806	-	381284 431348
286	Contemporary Trade Directory Entries Name: Eco Bio-Diesel Location: Unit 5, Forbes Court, Billington Road, Burnley, Lancashire, BB11 5UB Classification: Fuel Dealers Status: Inactive Positional Accuracy: Automatically positioned to the address	A7NW (SW)	806	-	381284 431348
286	Contemporary Trade Directory Entries Name: Eco Bio Diesel Location: Unit 5, Forbes Court, Billington Road, Burnley, Lancashire, BB11 5UB Classification: Manufacturers Status: Inactive Positional Accuracy: Automatically positioned to the address	A7NW (SW)	806	-	381284 431348
286	Contemporary Trade Directory Entries Name: G R C Extraction Systems Location: Unit 13, Forbes Court, Billington Road, Burnley, Lancashire, BB11 5UB Classification: Engineers - General Status: Inactive Positional Accuracy: Automatically positioned to the address	A7NW (SW)	814	-	381273 431351
286	Contemporary Trade Directory Entries Name: G & D Auto Cosmetics Location: Unit 13, Forbes Court, Billington Road, Burnley, Lancashire, BB11 5UB Classification: Car Customisation & Conversion Specialists Status: Inactive Positional Accuracy: Automatically positioned to the address	A7NW (SW)	814	-	381273 431351
286	Contemporary Trade Directory Entries Name: Microwave Oven Service Ltd Location: Unit 14, Forbes Court, Billington Road, Burnley, BB11 5UB Classification: Domestic Appliances - Servicing, Repairs & Parts Status: Active Positional Accuracy: Automatically positioned to the address	A7NW (SW)	821	-	381267 431348
286	Contemporary Trade Directory Entries Name: Trantech Solids Handling Location: Unit 7 Forbes Ct, Billington Rd, Burnley, Lancashire, BB11 5UB Classification: Plant & Machinery Manufacturers Status: Inactive Positional Accuracy: Manually positioned to the address or location	A7NW (SW)	821	-	381270 431341

Map ID	Details	Quadrant Reference (Compass Direction)	Estimated Distance From Site	Contact	NGR
287	Contemporary Trade Directory Entries Name: Motorpoint Location: Rosegrove Lane, Burnley, Lancashire, BB12 6EH Classification: Car Customisation & Conversion Specialists Status: Inactive Positional Accuracy: Automatically positioned to the address	A17NE (NW)	795	-	381630 432408
287	Contemporary Trade Directory Entries Name: Motorpoint Location: Rosegrove Lane, Burnley, Lancashire, BB12 6EH Classification: Car Dealers Status: Active Positional Accuracy: Automatically positioned to the address	A17NE (NW)	795	-	381630 432408
287	Contemporary Trade Directory Entries Name: Motorpoint Of Burnley Location: Rosegrove Lane, Burnley, Lancashire, BB12 6EH Classification: Car Dealers Status: Inactive Positional Accuracy: Automatically positioned to the address	A17NE (NW)	795	-	381630 432408
288	Contemporary Trade Directory Entries Name: Pendle Precision Location: Hagher Clough Works, Hargher Street, Burnley, Lancashire, BB11 4EG Classification: Machinery - Industrial & Commercial Status: Inactive Positional Accuracy: Automatically positioned to the address	A19SW (NE)	815	-	382702 432231
288	Contemporary Trade Directory Entries Name: Chilleco Uk Ltd Location: Unit 1 Hargher Clough Mill, Bruce Street, Burnley, Lancashire, BB11 4BL Classification: Catering Equipment - Servicing & Repairs Status: Inactive Positional Accuracy: Automatically positioned to the address	A19SE (NE)	836	-	382735 432224
289	Contemporary Trade Directory Entries Name: Tour Innovations Ltd Location: Vulcan Works Accrington Road, Burnley, Lancashire, BB11 5QD Classification: Homefurnishings - Manufacturers Status: Inactive Positional Accuracy: Automatically positioned to the address	A17SW (NW)	843	-	381248 432068
289	Contemporary Trade Directory Entries Name: B Rourke & Co Ltd Location: Vulcan Works, Accrington Road, Burnley, Lancashire, BB11 5QD Classification: Wrought Ironwork Status: Inactive Positional Accuracy: Automatically positioned to the address	A17SW (NW)	843	-	381248 432068
290	Contemporary Trade Directory Entries Name: Union Paper Co Location: Clough Street Works, Burnley, Lancashire, BB11 4BG Classification: Packaging & Wrapping Equipment & Supplies Status: Inactive Positional Accuracy: Manually positioned to the road within the address or location	A19SW (NE)	865	-	382680 432330
291	Contemporary Trade Directory Entries Name: J B Motor Engineers Location: Back Burdett St, Burnley, Lancashire, BB11 5AG Classification: Garage Services Status: Inactive Positional Accuracy: Manually positioned to the road within the address or location	A19NW (NE)	892	-	382629 432411
291	Contemporary Trade Directory Entries Name: Brian Winder Ltd Location: 149, Accrington Road, Burnley, Lancashire, BB11 5AL Classification: Cleaning Services - Commercial Status: Inactive Positional Accuracy: Automatically positioned to the address	A19NW (NE)	897	-	382660 432392
292	Contemporary Trade Directory Entries Name: Julie'S Domestic Cleaning Service Location: 87, Athol Street South, Burnley, Lancashire, BB11 4PA Classification: Cleaning Services - Domestic Status: Inactive Positional Accuracy: Automatically positioned to the address	A14NE (E)	904	-	382919 432029
293	Contemporary Trade Directory Entries Name: Keith Hanns Location: 15, Rosegrove Lane, Burnley, Lancashire, BB12 6HX Classification: Food Products - Manufacturers Status: Inactive Positional Accuracy: Automatically positioned to the address	A17NE (NW)	905	-	381576 432504

Map ID	Details	Quadrant Reference (Compass Direction)	Estimated Distance From Site	Contact	NGR
293	<p>Contemporary Trade Directory Entries</p> <p>Name: D D Dampproofing Location: 6, Metcalfe Street, Burnley, Lancashire, BB12 6HN Classification: Damp & Dry Rot Control Status: Inactive Positional Accuracy: Automatically positioned to the address</p>	A17NE (NW)	912	-	381559 432502
294	<p>Contemporary Trade Directory Entries</p> <p>Name: C E & J Dickinson Ltd Location: Unit 15, Old Dexter Paints Building, Gannow La, Burnley, Lancashire, BB12 6HY Classification: Commercial Vehicle Dealers Status: Inactive Positional Accuracy: Manually positioned to the road within the address or location</p>	A18NW (N)	911	-	381770 432593
294	<p>Contemporary Trade Directory Entries</p> <p>Name: Jesscam Location: Gannow La, Burnley, Lancashire, BB12 6JJ Classification: Engineers - General Status: Inactive Positional Accuracy: Manually positioned to the road within the address or location</p>	A18NW (N)	915	-	381750 432591
295	<p>Contemporary Trade Directory Entries</p> <p>Name: Mitchigan Emergency Cover Location: GANNOW WHARF 168-170, GANNOW LANE, BURNLEY, BB12 6QH Classification: Freight Forwarders Status: Inactive Positional Accuracy: Automatically positioned to the address</p>	A18NE (N)	919	-	382123 432634
295	<p>Contemporary Trade Directory Entries</p> <p>Name: Michagan Emergency Cover Ltd Location: GANNOW WHARF 168-170, GANNOW LANE, BURNLEY, BB12 6QH Classification: Road Haulage Services Status: Active Positional Accuracy: Automatically positioned to the address</p>	A18NE (N)	919	-	382123 432634
295	<p>Contemporary Trade Directory Entries</p> <p>Name: Turner & Earnshaw Ltd Location: Sycamore Avenue, Burnley, Lancashire, BB12 6QP Classification: Print Finishers Status: Inactive Positional Accuracy: Automatically positioned to the address</p>	A18NE (N)	948	-	382096 432666
295	<p>Contemporary Trade Directory Entries</p> <p>Name: H P Inman Ltd Location: Westway House, Sycamore Avenue, Burnley, Lancashire, BB12 6QP Classification: Precision Engineers Status: Inactive Positional Accuracy: Automatically positioned to the address</p>	A18NE (N)	948	-	382096 432666
295	<p>Contemporary Trade Directory Entries</p> <p>Name: H P Inman Location: Westway House, Sycamore Avenue, Burnley, Lancashire, BB12 6QP Classification: Precision Engineers Status: Inactive Positional Accuracy: Automatically positioned to the address</p>	A18NE (N)	948	-	382096 432666
295	<p>Contemporary Trade Directory Entries</p> <p>Name: Framefix Location: Westway House, Sycamore Avenue, Burnley, Lancashire, BB12 6QP Classification: Window Frame Manufacturers Status: Active Positional Accuracy: Automatically positioned to the address</p>	A18NE (N)	948	-	382096 432666
295	<p>Contemporary Trade Directory Entries</p> <p>Name: Framefix Location: Westway House, Sycamore Avenue, Burnley, BB12 6QP Classification: Precision Engineers Status: Inactive Positional Accuracy: Automatically positioned to the address</p>	A18NE (N)	949	-	382096 432666
295	<p>Contemporary Trade Directory Entries</p> <p>Name: P J Print Ltd Location: Westway House, Sycamore Avenue, Burnley, BB12 6QP Classification: Printers Status: Inactive Positional Accuracy: Automatically positioned to the address</p>	A18NE (N)	949	-	382096 432666

Map ID	Details	Quadrant Reference (Compass Direction)	Estimated Distance From Site	Contact	NGR
295	<p>Contemporary Trade Directory Entries</p> <p>Name: Ashworth Die Casting Location: Sycamore Av, Burnley, Lancashire, BB12 6QR Classification: Metal Industries - Primary Status: Inactive Positional Accuracy: Manually positioned to the road within the address or location</p>	A18NE (N)	976	-	382086 432694
296	<p>Contemporary Trade Directory Entries</p> <p>Name: Gannow Lane Car Sales Location: Unit 15, Old Dexter Paints Building, Gannow Lane, Burnley, Lancashire, BB12 6HY Classification: Car Dealers - Used Status: Inactive Positional Accuracy: Manually positioned within the geographical locality</p>	A17NE (NW)	925	-	381665 432571
296	<p>Contemporary Trade Directory Entries</p> <p>Name: Jesscam Transport Location: Gannow La, Burnley, Lancashire, BB12 6HY Classification: Road Haulage Services Status: Inactive Positional Accuracy: Manually positioned to the road within the address or location</p>	A17NE (NW)	936	-	381666 432583
296	<p>Contemporary Trade Directory Entries</p> <p>Name: Barnes J B Ltd Location: Chapel House, Gannow Lane, Burnley, BB12 6HY Classification: Hardware Status: Active Positional Accuracy: Automatically positioned to the address</p>	A17NE (NW)	963	-	381635 432599
297	<p>Contemporary Trade Directory Entries</p> <p>Name: Read Auto Tech Ltd Location: Unit 4, Gannow Business Park, Gannow Lane, Burnley, BB12 6JJ Classification: Garage Services Status: Inactive Positional Accuracy: Automatically positioned to the address</p>	A18NW (N)	938	-	381800 432630
297	<p>Contemporary Trade Directory Entries</p> <p>Name: What Dent Location: Gannow Business Park, Gannow Lane, Burnley, Lancashire, BB12 6JJ Classification: Car Body Repairs Status: Active Positional Accuracy: Automatically positioned to the address</p>	A18NW (N)	939	-	381801 432631
298	<p>Contemporary Trade Directory Entries</p> <p>Name: C S Containers Ltd Location: Gannow Lane, Burnley, Lancashire, BB12 6JJ Classification: Container Manufacturers Status: Inactive Positional Accuracy: Automatically positioned to the address</p>	A18NW (N)	948	-	381853 432651
298	<p>Contemporary Trade Directory Entries</p> <p>Name: Unicorn Precision Location: Gannow Lane, Burnley, Lancashire, BB12 6JJ Classification: Sheet Metal Work Status: Inactive Positional Accuracy: Automatically positioned to the address</p>	A18NW (N)	948	-	381853 432651
298	<p>Contemporary Trade Directory Entries</p> <p>Name: Seward Precision Ltd Location: Unit 1, Gannow Business Park, Gannow Lane, BURNLEY, Lancashire, BB12 6JJ Classification: Sheet Metal Work Status: Active Positional Accuracy: Automatically positioned to the address</p>	A18NW (N)	958	-	381811 432653
298	<p>Contemporary Trade Directory Entries</p> <p>Name: Wards Of Burnley Ltd Location: Unit 4, Gannow Business Park, Gannow Lane, Burnley, Lancashire, BB12 6JJ Classification: Car Body Repairs Status: Inactive Positional Accuracy: Automatically positioned to the address</p>	A18NW (N)	989	-	381844 432692
299	<p>Contemporary Trade Directory Entries</p> <p>Name: Burnley Accident Repair Centre Location: 14, Burdett Street, Burnley, Lancashire, BB11 5AG Classification: Car Body Repairs Status: Inactive Positional Accuracy: Automatically positioned to the address</p>	A19NW (NE)	954	-	382710 432424

Map ID	Details	Quadrant Reference (Compass Direction)	Estimated Distance From Site	Contact	NGR
300	Contemporary Trade Directory Entries Name: J Hardacre Ltd Location: Gannow Lane, Burnley, Lancashire, BB12 6JX Classification: Food Products - Manufacturers Status: Inactive Positional Accuracy: Automatically positioned to the address	A18NW (N)	960	-	381974 432678
300	Contemporary Trade Directory Entries Name: Hanson Location: Gannow Lane, Burnley, Lancashire, BB12 6JX Classification: Meat Product Manufacturers & Wholesalers Status: Inactive Positional Accuracy: Automatically positioned to the address	A18NW (N)	960	-	381974 432678
301	Contemporary Trade Directory Entries Name: Dexter Paints Ltd Location: Gannow Lane, Burnley, Lancashire, BB12 6HY Classification: Paint Manufacturers Status: Inactive Positional Accuracy: Automatically positioned to the address	A18NW (N)	978	-	381734 432653
302	Contemporary Trade Directory Entries Name: Houseproud Location: 30, Prestwich Street, Burnley, Lancashire, BB11 4NZ Classification: Cleaning Services - Domestic Status: Inactive Positional Accuracy: Automatically positioned to the address	A14NE (E)	978	-	383005 432007
302	Contemporary Trade Directory Entries Name: Highmount Garage Ltd Location: Nairne Street, Burnley, Lancashire, BB11 4PD Classification: Garage Services Status: Inactive Positional Accuracy: Automatically positioned to the address	A19SE (E)	979	-	382997 432035
302	Contemporary Trade Directory Entries Name: L J Packaging Location: 24, Prestwich Street, Burnley, BB11 4NZ Classification: Packaging & Wrapping Equipment & Supplies Status: Inactive Positional Accuracy: Automatically positioned to the address	A14NE (E)	991	-	383017 432011
303	Contemporary Trade Directory Entries Name: J B Autos Location: Unit 1, Burdett Street, Burnley, BB11 5AG Classification: Garage Services Status: Active Positional Accuracy: Automatically positioned to the address	A19NW (NE)	979	-	382705 432461
303	Contemporary Trade Directory Entries Name: Fireplace Warehouse (Distribution) Location: Clough Street, Burnley, BB11 4BG Classification: Fireplaces & Mantelpieces Status: Inactive Positional Accuracy: Automatically positioned to the address	A19NW (NE)	992	-	382677 432501
304	Contemporary Trade Directory Entries Name: Rosegrove Service Station Location: Liverpool Road, Burnley, Lancashire, BB12 6HH Classification: Petrol Filling Stations Status: Inactive Positional Accuracy: Automatically positioned to the address	A17NW (NW)	985	-	381365 432452
304	Contemporary Trade Directory Entries Name: Liverpool Road Garage Location: Liverpool Rd, Burnley, Lancashire, BB12 6HQ Classification: Garage Services Status: Inactive Positional Accuracy: Manually positioned to the road within the address or location	A17NW (NW)	998	-	381344 432451
305	Contemporary Trade Directory Entries Name: 1 Stop 4 Boilers Location: 110a, Gannow Lane, Burnley, Lancashire, BB12 6QD Classification: Boilers - Servicing, Replacements & Repairs Status: Active Positional Accuracy: Automatically positioned to the address	A18NE (N)	986	-	382282 432678
306	Contemporary Trade Directory Entries Name: Planned Maintenance (Pennine) Ltd Location: Ospring, Pasturegate, Burnley, Lancashire, BB11 4DE Classification: Concrete Contractors Status: Inactive Positional Accuracy: Automatically positioned to the address	A15SW (E)	999	-	383057 431506

Map ID	Details	Quadrant Reference (Compass Direction)	Estimated Distance From Site	Contact	NGR
307	Fuel Station Entries Name: Rossendale Road Service Station Location: Rossendale Road , , Burnley, Lancashire, BB11 5HU Brand: Texaco Premises Type: Petrol Station Status: Open Positional Accuracy: Manually positioned to the address or location	A13SW (W)	50	-	381961 431684
308	Fuel Station Entries Name: Holden And Hartley Location: Accrington Road , , Burnley, Lancashire, BB11 5EX Brand: OBSOLETE Premises Type: Not Applicable Status: Obsolete Positional Accuracy: Located by supplier to within 100m	A18SE (N)	456	-	382081 432172
309	Fuel Station Entries Name: Accrington Road Service Station Location: 304, Accrington Road , , Burnley, Lancashire, BB11 5EU Brand: Gulf Premises Type: Petrol Station Status: Open Positional Accuracy: Manually positioned to the address or location	A18SE (N)	513	-	382157 432220
310	Fuel Station Entries Name: Rosegrove Service Station Location: Liverpool Road , Rose Grove , Burnley, Lancashire, BB12 6HH Brand: Unbranded Premises Type: Not Applicable Status: Obsolete Positional Accuracy: Automatically positioned to the address	A17NW (NW)	985	-	381365 432452
311	Points of Interest - Commercial Services Name: Car Wash Location: Rossendale Road, Burnley, BB11 5HU Category: Personal, Consumer and other Services Class Code: Vehicle Cleaning Services Positional Accuracy: Positioned to address or location	A13SW (W)	39	10	381973 431684
311	Points of Interest - Commercial Services Name: Rossendale Road Service Station Location: Rossendale Road, Burnley, BB11 5HU Category: Personal, Consumer and other Services Class Code: Vehicle Cleaning Services Positional Accuracy: Positioned to address or location	A13SW (SW)	51	10	381978 431658
312	Points of Interest - Commercial Services Name: Enfield Motor Services Location: Unit B4 Farrington Close, Burnley, BB11 5SH Category: Repair and Servicing Class Code: Vehicle Repair, Testing and Servicing Positional Accuracy: Positioned to address or location	A13SE (S)	211	10	382099 431459
313	Points of Interest - Commercial Services Name: Auto Sun Roofs Ltd Location: The Barn Cherryfold Farm, Rossendale Road, Burnley, BB11 5DE Category: Repair and Servicing Class Code: Vehicle Repair, Testing and Servicing Positional Accuracy: Positioned to address or location	A13SE (SE)	241	10	382255 431532
313	Points of Interest - Commercial Services Name: Auto Sun Roofs Location: Cherry Fold Farm, Rossendale Road, Burnley, BB11 5DE Category: Repair and Servicing Class Code: Vehicle Repair, Testing and Servicing Positional Accuracy: Positioned to address or location	A13SE (SE)	241	10	382255 431532
314	Points of Interest - Commercial Services Name: N W Auto Bodies Location: Unit 5 Dominion Court, Billington Road, Burnley, BB11 5UB Category: Repair and Servicing Class Code: Vehicle Repair, Testing and Servicing Positional Accuracy: Positioned to address or location	A12SE (W)	333	10	381684 431626
315	Points of Interest - Commercial Services Name: Marshalls Motor Vehicle Engineers Ltd Location: 3-4 Farrington Court, Burnley, BB11 5SS Category: Repair and Servicing Class Code: Vehicle Repair, Testing and Servicing Positional Accuracy: Positioned to address or location	A8NE (S)	349	10	382057 431316

Map ID	Details	Quadrant Reference (Compass Direction)	Estimated Distance From Site	Contact	NGR
315	Points of Interest - Commercial Services Name: Mobimech Vehicle Services Location: 15 Farrington Court, Burnley, BB11 5SS Category: Repair and Servicing Class Code: Vehicle Repair, Testing and Servicing Positional Accuracy: Positioned to address or location	A8NW (S)	361	10	381987 431310
315	Points of Interest - Commercial Services Name: Rubber Box Co Ltd Location: 7 Farrington Court, Burnley, BB11 5SS Category: Transport, Storage and Delivery Class Code: Distribution and Haulage Positional Accuracy: Positioned to address or location	A8NW (S)	389	10	382033 431277
316	Points of Interest - Commercial Services Name: Chapel Restoration Location: Unit 8 Caroline Court, Billington Road, Burnley, BB11 5UB Category: Repair and Servicing Class Code: Vehicle Repair, Testing and Servicing Positional Accuracy: Positioned to address or location	A12SE (SW)	383	10	381667 431526
316	Points of Interest - Commercial Services Name: G & D Auto Cosmetics Location: Unit 13 Caroline Court, Billington Road, Burnley, BB11 5UB Category: Repair and Servicing Class Code: Vehicle Repair, Testing and Servicing Positional Accuracy: Positioned to address or location	A12SE (SW)	394	10	381653 431530
316	Points of Interest - Commercial Services Name: Camlyn Van Transport Location: Unit 10 Caroline Court, Billington Road, Burnley, Lancashire, BB11 5UB Category: Transport, Storage and Delivery Class Code: Distribution and Haulage Positional Accuracy: Positioned to address or location	A12SE (SW)	394	10	381653 431530
316	Points of Interest - Commercial Services Name: D C M S Location: Unit 3 Caroline Court, Billington Road, Burnley, BB11 5UB Category: Repair and Servicing Class Code: Vehicle Repair, Testing and Servicing Positional Accuracy: Positioned to address or location	A12SE (SW)	399	10	381667 431495
316	Points of Interest - Commercial Services Name: D C M S Location: Caroline Court, Billington Road, Burnley, BB11 5UB Category: Repair and Servicing Class Code: Vehicle Repair, Testing and Servicing Positional Accuracy: Positioned to address or location	A12SE (SW)	399	10	381667 431495
316	Points of Interest - Commercial Services Name: 3637 Auto Services Location: Unit 9, Caroline Court, Billington Rd, Burnley, Lancashire, BB11 5UB Category: Repair and Servicing Class Code: Vehicle Repair, Testing and Servicing Positional Accuracy: Positioned to address or location	A12SE (SW)	400	10	381666 431494
316	Points of Interest - Commercial Services Name: 3637 Auto Services Location: 9 Caroline Court, Billington Road, Burnley, BB11 5UB Category: Repair and Servicing Class Code: Vehicle Repair, Testing and Servicing Positional Accuracy: Positioned to address or location	A12SE (SW)	400	10	381666 431494
317	Points of Interest - Commercial Services Name: Nortex (International) Export Ltd Location: Unit 3B, Farrington Place, Burnley, BB11 5TY Category: Transport, Storage and Delivery Class Code: Distribution and Haulage Positional Accuracy: Positioned to address or location	A8NE (S)	387	10	382196 431305
317	Points of Interest - Commercial Services Name: Coolkits Ltd Location: Unit 6, Farrington Place, Burnley, BB11 5TY Category: Repair and Servicing Class Code: Vehicle Repair, Testing and Servicing Positional Accuracy: Positioned to address or location	A8NE (S)	402	10	382139 431272
317	Points of Interest - Commercial Services Name: Cool Kit Ltd Location: Unit 6, Farrington Place, Burnley, BB11 5TY Category: Repair and Servicing Class Code: Vehicle Repair, Testing and Servicing Positional Accuracy: Positioned to address or location	A8NE (S)	411	10	382140 431263

Map ID	Details	Quadrant Reference (Compass Direction)	Estimated Distance From Site	Contact	NGR
318	Points of Interest - Commercial Services Name: North West Pest Control Location: 4 Villiers Street, Burnley, BB11 5EH Category: Contract Services Class Code: Pest and Vermin Control Positional Accuracy: Positioned to address or location	A18SE (NE)	473	10	382254 432151
318	Points of Interest - Commercial Services Name: North West Pest Control Location: 4 Villiers Street, Burnley, BB11 5EH Category: Contract Services Class Code: Pest and Vermin Control Positional Accuracy: Positioned to address or location	A18SE (NE)	473	10	382254 432151
319	Points of Interest - Commercial Services Name: Fuelremove - Wrong Fuel Removal Location: 13 Inglehurst Road, Burnley, BB11 5DY Category: Repair and Servicing Class Code: Vehicle Repair, Testing and Servicing Positional Accuracy: Positioned to address or location	A17SE (NW)	497	10	381692 432090
320	Points of Interest - Commercial Services Name: Perrys Motorcycles Ltd Location: Accrington Road, Burnley, BB11 5EX Category: Repair and Servicing Class Code: Vehicle Repair, Testing and Servicing Positional Accuracy: Positioned to address or location	A18SW (N)	510	10	382040 432229
320	Points of Interest - Commercial Services Name: Perrys Burnley Location: Accrington Road, Burnley, BB11 5EX Category: Repair and Servicing Class Code: Vehicle Repair, Testing and Servicing Positional Accuracy: Positioned to address or location	A18SW (N)	510	10	382040 432229
321	Points of Interest - Commercial Services Name: Car Wash Location: 304 Accrington Road, Burnley, Lancashire, BB11 5EU Category: Personal, Consumer and other Services Class Code: Vehicle Cleaning Services Positional Accuracy: Positioned to address or location	A18SE (N)	513	10	382157 432220
321	Points of Interest - Commercial Services Name: Nwf Accrington Road Service Station Location: 304 Accrington Road, Burnley, BB11 Category: Personal, Consumer and other Services Class Code: Vehicle Cleaning Services Positional Accuracy: Positioned to address or location	A18SE (N)	514	10	382156 432221
322	Points of Interest - Commercial Services Name: Varcrofts Location: Unit 8 Victoria Works Industrial Estate, Accrington Road, Burnley, BB11 5EF Category: Construction Services Class Code: Metalworkers Including Blacksmiths Positional Accuracy: Positioned to address or location	A18SW (N)	519	10	381915 432226
322	Points of Interest - Commercial Services Name: Oldfield Sheet Metal Location: Unit 15, Victoria Works Ind Est, Accrington Rd, Burnley, Lancashire, BB11 5EF Category: Construction Services Class Code: Metalworkers Including Blacksmiths Positional Accuracy: Positioned to address or location	A18SW (N)	519	10	381854 432209
322	Points of Interest - Commercial Services Name: Varcrofts Location: Unit 8 Victoria Works Industrial Estate, Accrington Road, Burnley, BB11 5EF Category: Construction Services Class Code: Metalworkers Including Blacksmiths Positional Accuracy: Positioned to address or location	A18SW (N)	519	10	381915 432226
322	Points of Interest - Commercial Services Name: A1 Used Car Spares Location: Unit 24 Victoria Works Industrial Estate, Accrington Road, Burnley, BB11 5EF Category: Recycling Services Class Code: Scrap Metal Merchants Positional Accuracy: Positioned to address or location	A18SW (N)	519	10	381855 432209
322	Points of Interest - Commercial Services Name: T A G Vehicle Repairs Location: Unit 17 Victoria Works Industrial Estate, Accrington Road, Burnley, BB11 5EF Category: Repair and Servicing Class Code: Vehicle Repair, Testing and Servicing Positional Accuracy: Positioned to address or location	A18SW (N)	519	10	381855 432209

Map ID	Details	Quadrant Reference (Compass Direction)	Estimated Distance From Site	Contact	NGR
322	Points of Interest - Commercial Services Name: Varcrofts Location: Unit 8 Victoria Works Industrial Estate, Accrington Road, Burnley, BB11 5EF Category: Construction Services Class Code: Metalworkers Including Blacksmiths Positional Accuracy: Positioned to address or location	A18SW (N)	519	10	381915 432226
323	Points of Interest - Commercial Services Name: Allison Location: 271 Rossendale Road, Burnley, BB11 5BZ Category: Transport, Storage and Delivery Class Code: Distribution and Haulage Positional Accuracy: Positioned to address or location	A9NW (SE)	541	10	382430 431276
324	Points of Interest - Commercial Services Name: Ryder Ltd Location: Smallshaw Industrial Estate, Phoenix Way, Burnley, BB11 5SX Category: Repair and Servicing Class Code: Vehicle Repair, Testing and Servicing Positional Accuracy: Positioned to address or location	A18SE (N)	597	10	382120 432309
324	Points of Interest - Commercial Services Name: E R C Scrap Metals Location: Smallshaw Industrial Estate, Phoenix Way, Burnley, BB11 5SX Category: Recycling Services Class Code: Scrap Metal Merchants Positional Accuracy: Positioned to address or location	A18SE (N)	597	10	382120 432309
325	Points of Interest - Commercial Services Name: Express Freight Solutions Location: Smallshaw Lane, Burnley, BB11 5SQ Category: Transport, Storage and Delivery Class Code: Distribution and Haulage Positional Accuracy: Positioned to address or location	A18SW (N)	623	10	381827 432309
326	Points of Interest - Commercial Services Name: E F S Logistics Location: The Trailer Yard, Smallshaw Lane, Burnley, BB11 5SR Category: Transport, Storage and Delivery Class Code: Distribution and Haulage Positional Accuracy: Positioned to address or location	A18SW (N)	642	10	381976 432360
326	Points of Interest - Commercial Services Name: Jones Metcalf Location: The Trailer Yard, Smallshaw Lane, Burnley, BB11 5SR Category: Transport, Storage and Delivery Class Code: Distribution and Haulage Positional Accuracy: Positioned to address or location	A18SW (N)	642	10	381976 432359
326	Points of Interest - Commercial Services Name: Express Freight Solutions Location: The Trailer Yard, Smallshaw Lane, Burnley, BB11 5SR Category: Transport, Storage and Delivery Class Code: Distribution and Haulage Positional Accuracy: Positioned to address or location	A18SW (N)	642	10	381976 432360
326	Points of Interest - Commercial Services Name: Express Freight Solutions Location: The Trailer Yard, Smallshaw Lane, Burnley, BB11 5SR Category: Transport, Storage and Delivery Class Code: Distribution and Haulage Positional Accuracy: Positioned to address or location	A18SW (N)	642	10	381976 432360
326	Points of Interest - Commercial Services Name: Express Freight Solutions Location: The Trailer Yard, Smallshaw Lane, Burnley, BB11 5SR Category: Transport, Storage and Delivery Class Code: Distribution and Haulage Positional Accuracy: Positioned to address or location	A18SW (N)	642	10	381976 432360
326	Points of Interest - Commercial Services Name: Refrigerated Transport Services Location: The Trailer Yard, Smallshaw Lane, Burnley, BB11 5SR Category: Transport, Storage and Delivery Class Code: Distribution and Haulage Positional Accuracy: Positioned to address or location	A18SW (N)	642	10	381976 432360
326	Points of Interest - Commercial Services Name: E F S Location: The Trailer Yard, Smallshaw Lane, Burnley, BB11 5SR Category: Repair and Servicing Class Code: Vehicle Repair, Testing and Servicing Positional Accuracy: Positioned to address or location	A18SW (N)	642	10	381976 432359

Map ID	Details	Quadrant Reference (Compass Direction)	Estimated Distance From Site	Contact	NGR
326	Points of Interest - Commercial Services Name: Express Freight Solutions Location: The Trailer Yard, Smallshaw Lane, Burnley, BB11 5SR Category: Transport, Storage and Delivery Class Code: Distribution and Haulage Positional Accuracy: Positioned to address or location	A18SW (N)	643	10	381976 432360
326	Points of Interest - Commercial Services Name: Express Freight Solutions Location: The Trailer Yard, Smallshaw Lane, Burnley, BB11 5SR Category: Repair and Servicing Class Code: Vehicle Repair, Testing and Servicing Positional Accuracy: Positioned to address or location	A18NW (N)	658	10	381977 432376
327	Points of Interest - Commercial Services Name: The Trailer Locater Ltd Location: 26 Bluebell Grove, Burnley, BB11 5FA Category: Transport, Storage and Delivery Class Code: Distribution and Haulage Positional Accuracy: Positioned to address or location	A12NE (NW)	642	10	381440 432003
328	Points of Interest - Commercial Services Name: Elgen Ltd Location: Unit 11, Habergham Mill, Coal Clough Lane, Burnley, Lancashire, BB11 5BS Category: Construction Services Class Code: Metalworkers Including Blacksmiths Positional Accuracy: Positioned to address or location	A14SW (SE)	663	10	382671 431404
329	Points of Interest - Commercial Services Name: C K Motors Location: Unit, 7 Chestnut Business Park Smallshaw Lane, Burnley, BB11 5SQ Category: Repair and Servicing Class Code: Vehicle Repair, Testing and Servicing Positional Accuracy: Positioned to address or location	A17SE (NW)	700	10	381538 432225
329	Points of Interest - Commercial Services Name: L B S Sheet Metal Location: Unit 7 Birch House, Chestnut Business Park, Smallshaw Lane, Burnley, BB11 5SQ Category: Construction Services Class Code: Metalworkers Including Blacksmiths Positional Accuracy: Positioned to address or location	A17SE (NW)	700	10	381539 432225
330	Points of Interest - Commercial Services Name: Grime 2 Shine Burnley Location: Smallshaw Industrial Estate, Phoenix Way, Burnley, BB11 5SX Category: Personal, Consumer and other Services Class Code: Vehicle Cleaning Services Positional Accuracy: Positioned to address or location	A18NE (N)	725	10	382212 432426
330	Points of Interest - Commercial Services Name: Redrose Valets Location: Unit 1 Smallshaw Industrial Estate, Phoenix Way, Burnley, BB11 5SX Category: Personal, Consumer and other Services Class Code: Vehicle Cleaning Services Positional Accuracy: Positioned to address or location	A18NE (N)	725	10	382212 432426
331	Points of Interest - Commercial Services Name: Tempest Motors Ltd Location: Smallshaw Industrial Estate, Phoenix Way, Burnley, BB11 5SX Category: Repair and Servicing Class Code: Vehicle Repair, Testing and Servicing Positional Accuracy: Positioned to address or location	A18NE (N)	749	10	382261 432439
331	Points of Interest - Commercial Services Name: Rhino Car Clinic Ltd Location: 8 Rexington Buildings, Phoenix Way, Burnley, BB11 5SX Category: Repair and Servicing Class Code: Vehicle Repair, Testing and Servicing Positional Accuracy: Positioned to address or location	A18NE (N)	776	10	382342 432442
331	Points of Interest - Commercial Services Name: E R C Scrap Metals Location: 4-5 Rexington Buildings, Phoenix Way, Burnley, BB11 5SX Category: Recycling Services Class Code: Scrap Metal Merchants Positional Accuracy: Positioned to address or location	A18NE (N)	776	10	382342 432442
331	Points of Interest - Commercial Services Name: A V S Vehicle Services Location: Unit 11 Rexington Buildings, Phoenix Way, Burnley, BB11 5SX Category: Repair and Servicing Class Code: Vehicle Repair, Testing and Servicing Positional Accuracy: Positioned to address or location	A18NE (N)	776	10	382341 432442

Map ID	Details	Quadrant Reference (Compass Direction)	Estimated Distance From Site	Contact	NGR
331	Points of Interest - Commercial Services Name: C K Motors Ltd Location: Rexington Buildings, Phoenix Way, Burnley, BB11 5SX Category: Repair and Servicing Class Code: Vehicle Repair, Testing and Servicing Positional Accuracy: Positioned to address or location	A18NE (N)	776	10	382341 432442
331	Points of Interest - Commercial Services Name: Eco 2 Location: Rexington Buildings, Phoenix Way, Burnley, BB11 5SX Category: Recycling Services Class Code: Recycling, Reclamation and Disposal Positional Accuracy: Positioned to address or location	A18NE (N)	776	10	382341 432442
331	Points of Interest - Commercial Services Name: E R C Metals Location: 4/5 Rexington Buildings, Phoenix Way, Burnley, BB11 5SX Category: Recycling Services Class Code: Scrap Metal Merchants Positional Accuracy: Positioned to address or location	A18NE (N)	776	10	382342 432442
331	Points of Interest - Commercial Services Name: Burnley Car & Commerical Valeting Location: 7 Rexington Buildings, Phoenix Way, Burnley, BB11 5SX Category: Personal, Consumer and other Services Class Code: Vehicle Cleaning Services Positional Accuracy: Positioned to address or location	A18NE (N)	776	10	382342 432442
332	Points of Interest - Commercial Services Name: Cpp Ltd Location: Unit 8 Forbes Court, Billington Road, Burnley, BB11 5UB Category: Construction Services Class Code: Metalworkers Including Blacksmiths Positional Accuracy: Positioned to address or location	A12SW (SW)	758	10	381323 431378
332	Points of Interest - Commercial Services Name: R G S Sheetmetal Location: Unit 8 Forbes Court, Billington Road, Burnley, BB11 5UB Category: Construction Services Class Code: Metalworkers Including Blacksmiths Positional Accuracy: Positioned to address or location	A12SW (SW)	759	10	381322 431377
332	Points of Interest - Commercial Services Name: Apex Motor Services Ltd Location: 1 Forbes Court, Billington Road, Burnley, BB11 5UB Category: Repair and Servicing Class Code: Vehicle Repair, Testing and Servicing Positional Accuracy: Positioned to address or location	A12SW (SW)	759	10	381327 431367
332	Points of Interest - Commercial Services Name: R G S Sheet Metal Ltd Location: Unit 8-9-10 Forbes Court, Billington Road, Burnley, Lancashire, BB11 5UB Category: Construction Services Class Code: Metalworkers Including Blacksmiths Positional Accuracy: Positioned to address or location	A12SW (SW)	761	10	381319 431379
332	Points of Interest - Commercial Services Name: Apex MOT & Tyre Centre Location: 1 Forbes Ct, Billington Road, Burnley, Lancashire, BB11 5UB Category: Repair and Servicing Class Code: Vehicle Repair, Testing and Servicing Positional Accuracy: Positioned to address or location	A12SW (SW)	765	10	381319 431368
332	Points of Interest - Commercial Services Name: National Windscreens Location: Unit 3 Forbes Court, Billington Road, Burnley, BB11 5UB Category: Repair and Servicing Class Code: Vehicle Repair, Testing and Servicing Positional Accuracy: Positioned to address or location	A12SW (SW)	785	10	381302 431358
332	Points of Interest - Commercial Services Name: Alloy Wheel Refurbishing Centre Ltd Location: Unit 3 Forbes Court Billington Road, Burnley, BB11 5UB Category: Repair and Servicing Class Code: Vehicle Repair, Testing and Servicing Positional Accuracy: Positioned to address or location	A12SW (SW)	786	10	381301 431358
333	Points of Interest - Commercial Services Name: B Rourke & Co Ltd Location: Vulcan Works, Accrington Road, Burnley, BB11 5QD Category: Construction Services Class Code: Metalworkers Including Blacksmiths Positional Accuracy: Positioned to address or location	A17SW (NW)	843	10	381248 432068

Map ID	Details	Quadrant Reference (Compass Direction)	Estimated Distance From Site	Contact	NGR
333	Points of Interest - Commercial Services Name: B Rourke & Co Ltd Location: Vulcan Works, Accrington Road, Burnley, BB11 5QD Category: Construction Services Class Code: Metalworkers Including Blacksmiths Positional Accuracy: Positioned to address or location	A17SW (NW)	843	10	381248 432068
334	Points of Interest - Commercial Services Name: Michagan Emergency Cover Ltd Location: Gannow Wharf 168-170, Gannow Lane, Burnley, BB12 6QH Category: Transport, Storage and Delivery Class Code: Distribution and Haulage Positional Accuracy: Positioned to address or location	A18NE (N)	919	10	382123 432634
334	Points of Interest - Commercial Services Name: Mitchigan Emergency Cover Location: Gannow Wharf 168-170, Gannow Lane, Burnley, BB12 6QH Category: Transport, Storage and Delivery Class Code: Distribution and Haulage Positional Accuracy: Positioned to address or location	A18NE (N)	919	10	382123 432634
335	Points of Interest - Commercial Services Name: Wards of Burnley Location: 320 Gannow Lane, Burnley, BB12 6HY Category: Repair and Servicing Class Code: Vehicle Repair, Testing and Servicing Positional Accuracy: Positioned to address or location	A17NE (NW)	930	10	381620 432556
336	Points of Interest - Commercial Services Name: Seward Precision Ltd Location: Unit 1 Gannow Business Park, Gannow Lane, Burnley, BB12 6JJ Category: Construction Services Class Code: Metalworkers Including Blacksmiths Positional Accuracy: Positioned to address or location	A18NW (N)	938	10	381800 432630
336	Points of Interest - Commercial Services Name: What Dent Location: Gannow Business Park, Gannow Lane, Burnley, BB12 6JJ Category: Repair and Servicing Class Code: Vehicle Repair, Testing and Servicing Positional Accuracy: Positioned to address or location	A18NW (N)	939	10	381801 432631
336	Points of Interest - Commercial Services Name: Unicorn Precision Location: M T Works, Gannow La, Burnley, Lancashire, BB12 6JJ Category: Construction Services Class Code: Metalworkers Including Blacksmiths Positional Accuracy: Positioned to address or location	A18NW (N)	947	10	381853 432650
336	Points of Interest - Commercial Services Name: Unicorn Precision Location: M T Works, Gannow Lane, Burnley, BB12 6JJ Category: Construction Services Class Code: Metalworkers Including Blacksmiths Positional Accuracy: Positioned to address or location	A18NW (N)	948	10	381853 432651
336	Points of Interest - Commercial Services Name: Read Auto Tech Ltd Location: Unit 4 Gannow Business Park, Gannow Lane, Burnley, BB12 6JJ Category: Repair and Servicing Class Code: Vehicle Repair, Testing and Servicing Positional Accuracy: Positioned to address or location	A18NW (N)	987	10	381840 432689
337	Points of Interest - Commercial Services Name: J B Autos Location: Unit 1, Burdett Street, Burnley, BB11 5AG Category: Repair and Servicing Class Code: Vehicle Repair, Testing and Servicing Positional Accuracy: Positioned to address or location	A19NW (NE)	979	10	382705 432461
338	Points of Interest - Commercial Services Name: Highmount Garage Ltd Location: Nairne Street, Burnley, BB11 4PD Category: Repair and Servicing Class Code: Vehicle Repair, Testing and Servicing Positional Accuracy: Positioned to address or location	A19SE (E)	979	10	382997 432035
338	Points of Interest - Commercial Services Name: Highmount Garage Ltd Location: Nairne Street, Burnley, BB11 4PD Category: Repair and Servicing Class Code: Vehicle Repair, Testing and Servicing Positional Accuracy: Positioned to address or location	A19SE (E)	979	10	382997 432035

Map ID	Details	Quadrant Reference (Compass Direction)	Estimated Distance From Site	Contact	NGR
339	Points of Interest - Commercial Services Name: Smiths Vehicle Installations Location: 82 Nairne Street, Burnley, BB11 4PE Category: Repair and Servicing Class Code: Vehicle Repair, Testing and Servicing Positional Accuracy: Positioned to address or location	A19SE (NE)	981	10	382947 432157
340	Points of Interest - Commercial Services Name: Crystal Hand Car Wash Location: Liverpool Road, Burnley, BB12 6HH Category: Personal, Consumer and other Services Class Code: Vehicle Cleaning Services Positional Accuracy: Positioned to address or location	A17NW (NW)	985	10	381365 432452
341	Points of Interest - Manufacturing and Production Name: Industrial Estate Location: BB11 Category: Industrial Features Class Code: Business Parks and Industrial Estates Positional Accuracy: Positioned to an adjacent address or location	A13SE (S)	90	10	382072 431577
342	Points of Interest - Manufacturing and Production Name: Industrial Estate Location: BB11 Category: Industrial Features Class Code: Business Parks and Industrial Estates Positional Accuracy: Positioned to an adjacent address or location	A13SW (SW)	181	10	381871 431582
342	Points of Interest - Manufacturing and Production Name: Factory Location: BB11 Category: Industrial Features Class Code: Unspecified Works Or Factories Positional Accuracy: Positioned to an adjacent address or location	A13SW (W)	201	10	381816 431642
343	Points of Interest - Manufacturing and Production Name: Rossendale Road Industrial Estate Location: BB11 Category: Industrial Features Class Code: Business Parks and Industrial Estates Positional Accuracy: Positioned to an adjacent address or location	A13SE (S)	228	10	382076 431438
344	Points of Interest - Manufacturing and Production Name: Factory Location: BB11 Category: Industrial Features Class Code: Unspecified Works Or Factories Positional Accuracy: Positioned to an adjacent address or location	A13SW (SW)	275	10	381901 431437
344	Points of Interest - Manufacturing and Production Name: Farrington Road Industrial Estate Location: BB11 Category: Industrial Features Class Code: Business Parks and Industrial Estates Positional Accuracy: Positioned to an adjacent address or location	A13SW (SW)	333	10	381858 431397
345	Points of Interest - Manufacturing and Production Name: Industrial Estate Location: BB11 Category: Industrial Features Class Code: Business Parks and Industrial Estates Positional Accuracy: Positioned to an adjacent address or location	A8NE (S)	366	10	382133 431308
346	Points of Interest - Manufacturing and Production Name: Wind Turbine Location: BB11 Category: Industrial Features Class Code: Energy Production Positional Accuracy: Positioned to address or location	A14SW (SE)	397	10	382432 431520
347	Points of Interest - Manufacturing and Production Name: Trans Britannia Enterprise Estate Location: BB11 Category: Industrial Features Class Code: Business Parks and Industrial Estates Positional Accuracy: Positioned to an adjacent address or location	A8NW (SW)	400	10	381877 431307
348	Points of Interest - Manufacturing and Production Name: Tanks Location: BB11 Category: Industrial Features Class Code: Tanks (Generic) Positional Accuracy: Positioned to an adjacent address or location	A18SE (N)	486	10	382160 432192

Map ID	Details	Quadrant Reference (Compass Direction)	Estimated Distance From Site	Contact	NGR
348	Points of Interest - Manufacturing and Production Name: Tank Location: BB11 Category: Industrial Features Class Code: Tanks (Generic) Positional Accuracy: Positioned to address or location	A18SE (N)	493	10	382158 432200
348	Points of Interest - Manufacturing and Production Name: Tank Location: BB11 Category: Industrial Features Class Code: Tanks (Generic) Positional Accuracy: Positioned to address or location	A18SE (N)	495	10	382164 432201
348	Points of Interest - Manufacturing and Production Name: Tank Location: BB11 Category: Industrial Features Class Code: Tanks (Generic) Positional Accuracy: Positioned to address or location	A18SE (N)	495	10	382161 432201
348	Points of Interest - Manufacturing and Production Name: Tank Location: BB11 Category: Industrial Features Class Code: Tanks (Generic) Positional Accuracy: Positioned to address or location	A18SE (N)	497	10	382168 432202
348	Points of Interest - Manufacturing and Production Name: Tank Location: BB11 Category: Industrial Features Class Code: Tanks (Generic) Positional Accuracy: Positioned to address or location	A18SE (N)	499	10	382170 432204
348	Points of Interest - Manufacturing and Production Name: Tank Location: BB11 Category: Industrial Features Class Code: Tanks (Generic) Positional Accuracy: Positioned to address or location	A18SE (N)	499	10	382172 432203
348	Points of Interest - Manufacturing and Production Name: Tank Location: BB11 Category: Industrial Features Class Code: Tanks (Generic) Positional Accuracy: Positioned to address or location	A18SE (N)	503	10	382191 432203
348	Points of Interest - Manufacturing and Production Name: Tank Location: BB11 Category: Industrial Features Class Code: Tanks (Generic) Positional Accuracy: Positioned to address or location	A18SE (N)	506	10	382191 432206
348	Points of Interest - Manufacturing and Production Name: Tanks Location: BB11 Category: Industrial Features Class Code: Tanks (Generic) Positional Accuracy: Positioned to an adjacent address or location	A18SE (N)	509	10	382185 432211
349	Points of Interest - Manufacturing and Production Name: Billington Road Industrial Estate Location: BB11 Category: Industrial Features Class Code: Business Parks and Industrial Estates Positional Accuracy: Positioned to an adjacent address or location	A12SE (W)	497	10	381517 431628
350	Points of Interest - Manufacturing and Production Name: Industrial Estate Location: BB11 Category: Industrial Features Class Code: Business Parks and Industrial Estates Positional Accuracy: Positioned to an adjacent address or location	A12SE (SW)	502	10	381638 431361
351	Points of Interest - Manufacturing and Production Name: Victoria Works Location: Not Supplied Category: Industrial Features Class Code: Unspecified Works Or Factories Positional Accuracy: Positioned to an adjacent address or location	A18SW (NW)	549	10	381820 432228

Map ID	Details	Quadrant Reference (Compass Direction)	Estimated Distance From Site	Contact	NGR
351	Points of Interest - Manufacturing and Production Name: Victoria Works Location: BB11 Category: Industrial Features Class Code: Unspecified Works Or Factories Positional Accuracy: Positioned to an adjacent address or location	A18SW (NW)	556	10	381801 432227
352	Points of Interest - Manufacturing and Production Name: Tanks Location: BB11 Category: Industrial Features Class Code: Tanks (Generic) Positional Accuracy: Positioned to an adjacent address or location	A18SE (NE)	558	10	382375 432183
353	Points of Interest - Manufacturing and Production Name: Industrial Estate Location: BB11 Category: Industrial Features Class Code: Business Parks and Industrial Estates Positional Accuracy: Positioned to an adjacent address or location	A12SE (W)	579	10	381463 431508
354	Points of Interest - Manufacturing and Production Name: Tank Location: BB11 Category: Industrial Features Class Code: Tanks (Generic) Positional Accuracy: Positioned to an adjacent address or location	A8NE (S)	603	10	382179 431075
355	Points of Interest - Manufacturing and Production Name: Walter Maudsley Location: Habergham Hall Farm, Rossendale Road, Burnley, BB11 5QA Category: Farming Class Code: Livestock Farming Positional Accuracy: Positioned to address or location	A8NE (S)	610	10	382090 431056
356	Points of Interest - Manufacturing and Production Name: Chestnut Business Park Location: BB11 Category: Industrial Features Class Code: Business Parks and Industrial Estates Positional Accuracy: Positioned to an adjacent address or location	A18SW (NW)	615	10	381737 432262
357	Points of Interest - Manufacturing and Production Name: P Durkin Location: Old Holme Farm, Cemetery Lane, Burnley, BB11 5QB Category: Farming Class Code: Poultry Farming, Equipment and Supplies Positional Accuracy: Positioned to address or location	A12NE (W)	641	10	381375 431799
358	Points of Interest - Manufacturing and Production Name: Technology Park Location: BB11 Category: Industrial Features Class Code: Business Parks and Industrial Estates Positional Accuracy: Positioned to an adjacent address or location	A12SE (SW)	655	10	381452 431355
358	Points of Interest - Manufacturing and Production Name: Industrial Estate Location: BB11 Category: Industrial Features Class Code: Business Parks and Industrial Estates Positional Accuracy: Positioned to an adjacent address or location	A12SE (SW)	703	10	381384 431377
359	Points of Interest - Manufacturing and Production Name: Smallshaw Industrial Estate Location: BB11 Category: Industrial Features Class Code: Business Parks and Industrial Estates Positional Accuracy: Positioned to an adjacent address or location	A18SE (N)	671	10	382237 432365
359	Points of Interest - Manufacturing and Production Name: Smallshaw Industrial Estate Location: BB11 Category: Industrial Features Class Code: Business Parks and Industrial Estates Positional Accuracy: Positioned to an adjacent address or location	A18SE (N)	672	10	382238 432365
359	Points of Interest - Manufacturing and Production Name: Tank Location: BB11 Category: Industrial Features Class Code: Tanks (Generic) Positional Accuracy: Positioned to an adjacent address or location	A18NE (N)	716	10	382184 432422

Map ID	Details	Quadrant Reference (Compass Direction)	Estimated Distance From Site	Contact	NGR
360	Points of Interest - Manufacturing and Production Name: Works Location: Not Supplied Category: Industrial Features Class Code: Unspecified Works Or Factories Positional Accuracy: Positioned to an adjacent address or location	A17SE (NW)	737	10	381423 432153
360	Points of Interest - Manufacturing and Production Name: Works Location: BB11 Category: Industrial Features Class Code: Unspecified Works Or Factories Positional Accuracy: Positioned to an adjacent address or location	A17SE (NW)	737	10	381423 432152
361	Points of Interest - Manufacturing and Production Name: Fordstone Location: 9 Laburnum Close, Burnley, BB11 4DJ Category: Extractive Industries Class Code: Stone Quarrying and Preparation Positional Accuracy: Positioned to address or location	A14SE (E)	782	10	382829 431484
362	Points of Interest - Manufacturing and Production Name: Works Location: BB11 Category: Industrial Features Class Code: Unspecified Works Or Factories Positional Accuracy: Positioned to an adjacent address or location	A19SW (NE)	784	10	382702 432180
362	Points of Interest - Manufacturing and Production Name: Works Location: Not Supplied Category: Industrial Features Class Code: Unspecified Works Or Factories Positional Accuracy: Positioned to an adjacent address or location	A19SW (NE)	789	10	382709 432180
363	Points of Interest - Manufacturing and Production Name: Vulcan Works Location: Not Supplied Category: Industrial Features Class Code: Unspecified Works Or Factories Positional Accuracy: Positioned to an adjacent address or location	A17SW (NW)	807	10	381296 432082
363	Points of Interest - Manufacturing and Production Name: Vulcan Works Location: BB11 Category: Industrial Features Class Code: Unspecified Works Or Factories Positional Accuracy: Positioned to an adjacent address or location	A17SW (NW)	817	10	381284 432081
364	Points of Interest - Manufacturing and Production Name: Works Location: Not Supplied Category: Industrial Features Class Code: Unspecified Works Or Factories Positional Accuracy: Positioned to an adjacent address or location	A18NE (N)	942	10	382093 432659
364	Points of Interest - Manufacturing and Production Name: Works Location: BB12 Category: Industrial Features Class Code: Unspecified Works Or Factories Positional Accuracy: Positioned to an adjacent address or location	A18NE (N)	944	10	382100 432661
365	Points of Interest - Manufacturing and Production Name: Works Location: BB11 Category: Industrial Features Class Code: Unspecified Works Or Factories Positional Accuracy: Positioned to address or location	A19NW (NE)	943	10	382671 432442
365	Points of Interest - Manufacturing and Production Name: Works Location: Not Supplied Category: Industrial Features Class Code: Unspecified Works Or Factories Positional Accuracy: Positioned to an adjacent address or location	A19NW (NE)	947	10	382670 432448
365	Points of Interest - Manufacturing and Production Name: Works Location: Not Supplied Category: Industrial Features Class Code: Unspecified Works Or Factories Positional Accuracy: Positioned to an adjacent address or location	A19NW (NE)	970	10	382695 432458

Map ID	Details	Quadrant Reference (Compass Direction)	Estimated Distance From Site	Contact	NGR
365	Points of Interest - Manufacturing and Production Name: Works Location: BB11 Category: Industrial Features Class Code: Unspecified Works Or Factories Positional Accuracy: Positioned to an adjacent address or location	A19NW (NE)	970	10	382695 432458
365	Points of Interest - Manufacturing and Production Name: Works Location: Not Supplied Category: Industrial Features Class Code: Unspecified Works Or Factories Positional Accuracy: Positioned to an adjacent address or location	A19NW (NE)	987	10	382670 432500
365	Points of Interest - Manufacturing and Production Name: Works Location: Not Supplied Category: Industrial Features Class Code: Unspecified Works Or Factories Positional Accuracy: Positioned to an adjacent address or location	A19NW (NE)	988	10	382686 432488
365	Points of Interest - Manufacturing and Production Name: Works Location: BB11 Category: Industrial Features Class Code: Unspecified Works Or Factories Positional Accuracy: Positioned to an adjacent address or location	A19NW (NE)	988	10	382687 432488
365	Points of Interest - Manufacturing and Production Name: Works Location: BB11 Category: Industrial Features Class Code: Unspecified Works Or Factories Positional Accuracy: Positioned to an adjacent address or location	A19NW (NE)	991	10	382674 432501
366	Points of Interest - Manufacturing and Production Name: Works Location: Not Supplied Category: Industrial Features Class Code: Unspecified Works Or Factories Positional Accuracy: Positioned to an adjacent address or location	A18NW (N)	952	10	381812 432647
366	Points of Interest - Manufacturing and Production Name: Works Location: BB12 Category: Industrial Features Class Code: Unspecified Works Or Factories Positional Accuracy: Positioned to an adjacent address or location	A18NW (N)	952	10	381812 432647
366	Points of Interest - Manufacturing and Production Name: Works Location: BB12 Category: Industrial Features Class Code: Unspecified Works Or Factories Positional Accuracy: Positioned to address or location	A18NW (N)	960	10	381741 432636
366	Points of Interest - Manufacturing and Production Name: Works Location: Not Supplied Category: Industrial Features Class Code: Unspecified Works Or Factories Positional Accuracy: Positioned to an adjacent address or location	A18NW (N)	965	10	381739 432640
366	Points of Interest - Manufacturing and Production Name: Gannow Business Park Location: BB12 Category: Industrial Features Class Code: Business Parks and Industrial Estates Positional Accuracy: Positioned to an adjacent address or location	A18NW (N)	993	10	381800 432686
366	Points of Interest - Manufacturing and Production Name: Gannow Business Park Location: BB12 Category: Industrial Features Class Code: Business Parks and Industrial Estates Positional Accuracy: Positioned to an adjacent address or location	A18NW (N)	993	10	381812 432689
367	Points of Interest - Public Infrastructure Name: Rossendale Road Service Station Location: Rossendale Road, Burnley, BB11 5HU Category: Road And Rail Class Code: Petrol and Fuel Stations Positional Accuracy: Positioned to address or location	A13SW (W)	32	10	381985 431679

Map ID	Details	Quadrant Reference (Compass Direction)	Estimated Distance From Site	Contact	NGR
367	Points of Interest - Public Infrastructure Name: Kay Group - Rossendale Rd Service Station Location: Rossendale Road, Burnley, BB11 5HU Category: Road And Rail Class Code: Petrol and Fuel Stations Positional Accuracy: Positioned to address or location	A13SW (W)	32	10	381985 431679
367	Points of Interest - Public Infrastructure Name: Rossendale Road Service Station Location: Rossendale Road, Burnley, BB11 5HU Category: Road And Rail Class Code: Petrol and Fuel Stations Positional Accuracy: Positioned to address or location	A13SW (W)	32	10	381985 431679
367	Points of Interest - Public Infrastructure Name: Rossendale Road Service Station Location: Rossendale Road, Burnley, BB11 5HU Category: Road And Rail Class Code: Petrol and Fuel Stations Positional Accuracy: Positioned to address or location	A13SW (W)	39	10	381973 431684
367	Points of Interest - Public Infrastructure Name: Rossendale Road Service Station Location: Rossendale Road, Burnley, BB11 5HU Category: Road And Rail Class Code: Petrol and Fuel Stations Positional Accuracy: Positioned to address or location	A13SW (W)	39	10	381973 431684
367	Points of Interest - Public Infrastructure Name: Shell UK Location: Rossendale Road, Burnley, BB11 5HU Category: Road And Rail Class Code: Petrol and Fuel Stations Positional Accuracy: Positioned to address or location	A13SW (W)	40	10	381973 431683
367	Points of Interest - Public Infrastructure Name: Texaco Location: Rossendale Road, Burnley, BB11 5HU Category: Road And Rail Class Code: Petrol and Fuel Stations Positional Accuracy: Positioned to address or location	A13SW (W)	45	10	381967 431684
367	Points of Interest - Public Infrastructure Name: Rossendale Road Service Station Location: Rossendale Road, Burnley, BB11 5HU Category: Road And Rail Class Code: Petrol and Fuel Stations Positional Accuracy: Positioned to address or location	A13SW (W)	49	10	381962 431685
368	Points of Interest - Public Infrastructure Name: Registrar of Cemeteries & Crematoriums Location: 93 Rossendale Road, Burnley, BB11 5DD Category: Infrastructure and Facilities Class Code: Cemeteries and Crematoria Positional Accuracy: Positioned to address or location	A12NE (NW)	347	10	381699 431860
368	Points of Interest - Public Infrastructure Name: Burnley Cemetery & Crematorium Location: 93 Rossendale Road, Burnley, BB11 5DD Category: Infrastructure and Facilities Class Code: Cemeteries and Crematoria Positional Accuracy: Positioned to address or location	A12NE (NW)	347	10	381699 431860
369	Points of Interest - Public Infrastructure Name: Burnley Cemetery Location: BB11 Category: Infrastructure and Facilities Class Code: Cemeteries and Crematoria Positional Accuracy: Positioned to an adjacent address or location	A12NE (W)	350	10	381661 431746
370	Points of Interest - Public Infrastructure Name: Accrington Road Service Station Location: 304 Accrington Road, Burnley, BB11 5EU Category: Road And Rail Class Code: Petrol and Fuel Stations Positional Accuracy: Positioned to address or location	A18SE (N)	513	10	382157 432220
370	Points of Interest - Public Infrastructure Name: H R Service Station Ltd Location: Accrington Road, Burnley, BB11 5EU Category: Road And Rail Class Code: Petrol and Fuel Stations Positional Accuracy: Positioned to address or location	A18SE (N)	513	10	382157 432220

Map ID	Details	Quadrant Reference (Compass Direction)	Estimated Distance From Site	Contact	NGR
370	Points of Interest - Public Infrastructure Name: Accrington Road Service Station Location: Accrington Road, Burnley, BB11 5EU Category: Road And Rail Class Code: Petrol and Fuel Stations Positional Accuracy: Positioned to address or location	A18SE (N)	513	10	382157 432220
371	Points of Interest - Public Infrastructure Name: Sluice Location: BB11 Category: Water Class Code: Weirs, Sluices and Dams Positional Accuracy: Positioned to an adjacent address or location	A19SW (NE)	605	10	382447 432189
371	Points of Interest - Public Infrastructure Name: Sluice Location: BB11 Category: Water Class Code: Weirs, Sluices and Dams Positional Accuracy: Positioned to an adjacent address or location	A19SW (NE)	607	10	382451 432188
372	Points of Interest - Public Infrastructure Name: Burnley Cemetery Location: Not Supplied Category: Infrastructure and Facilities Class Code: Cemeteries and Crematoria Positional Accuracy: Positioned to an adjacent address or location	A12SW (W)	667	10	381344 431641
372	Points of Interest - Public Infrastructure Name: Burnley Cemetery Location: BB11 Category: Infrastructure and Facilities Class Code: Cemeteries and Crematoria Positional Accuracy: Positioned to an adjacent address or location	A12SW (W)	691	10	381320 431641
373	Points of Interest - Public Infrastructure Name: Rose Grove Rail Station Location: BB11 Category: Public Transport, Stations and Infrastructure Class Code: Railway Stations, Junctions and Halts Positional Accuracy: Positioned to address or location	A17SE (NW)	740	10	381513 432256
373	Points of Interest - Public Infrastructure Name: Rose Grove Station Location: Nr Woodsley Street, BB12 Category: Public Transport, Stations and Infrastructure Class Code: Railway Stations, Junctions and Halts Positional Accuracy: Positioned to address or location	A17SE (NW)	740	10	381513 432256
374	Points of Interest - Public Infrastructure Name: Burnley Cemetery Location: BB11 Category: Infrastructure and Facilities Class Code: Cemeteries and Crematoria Positional Accuracy: Positioned to an adjacent address or location	A12SW (W)	817	10	381226 431465
375	Points of Interest - Public Infrastructure Name: Crematorium Location: BB11 Category: Infrastructure and Facilities Class Code: Cemeteries and Crematoria Positional Accuracy: Positioned to address or location	A12NW (W)	838	10	381182 431838
375	Points of Interest - Public Infrastructure Name: Burnley Crematorium Location: Accrington Road, Burnley, Lancashire, BB11 5QD Category: Infrastructure and Facilities Class Code: Cemeteries and Crematoria Positional Accuracy: Positioned to address or location	A12NW (W)	841	10	381178 431837
375	Points of Interest - Public Infrastructure Name: Crematorium Location: Not Supplied Category: Infrastructure and Facilities Class Code: Cemeteries and Crematoria Positional Accuracy: Positioned to an adjacent address or location	A12NW (W)	885	10	381133 431831
376	Points of Interest - Public Infrastructure Name: Weir Location: BB11 Category: Water Class Code: Weirs, Sluices and Dams Positional Accuracy: Positioned to an adjacent address or location	A18NE (N)	875	10	382353 432543

Map ID	Details	Quadrant Reference (Compass Direction)	Estimated Distance From Site	Contact	NGR
376	Points of Interest - Public Infrastructure Name: Weir Location: BB11 Category: Water Class Code: Weirs, Sluices and Dams Positional Accuracy: Positioned to an adjacent address or location	A18NE (N)	875	10	382357 432542
377	Points of Interest - Public Infrastructure Name: Outfall Location: BB12 Category: Infrastructure and Facilities Class Code: Waste Storage, Processing and Disposal Positional Accuracy: Positioned to an adjacent address or location	A18NE (N)	912	10	382252 432608
377	Points of Interest - Public Infrastructure Name: Outfall Location: BB12 Category: Infrastructure and Facilities Class Code: Waste Storage, Processing and Disposal Positional Accuracy: Positioned to an adjacent address or location	A18NE (N)	912	10	382247 432609
378	Points of Interest - Public Infrastructure Name: Gannow Junction Location: BB11 Category: Public Transport, Stations and Infrastructure Class Code: Railway Stations, Junctions and Halts Positional Accuracy: Positioned to an adjacent address or location	A19NW (NE)	960	10	382548 432548
379	Points of Interest - Public Infrastructure Name: Rosegrove Service Station Location: Liverpool Road, Burnley, BB12 6HH Category: Road And Rail Class Code: Petrol and Fuel Stations Positional Accuracy: Positioned to address or location	A17NW (NW)	985	10	381365 432452
379	Points of Interest - Public Infrastructure Name: Rosegrove Service Station Location: Liverpool Road, Burnley, BB12 6HH Category: Road And Rail Class Code: Petrol and Fuel Stations Positional Accuracy: Positioned to address or location	A17NW (NW)	985	10	381365 432452
379	Points of Interest - Public Infrastructure Name: Rosegrove Service Station Location: Liverpool Road, Burnley, BB12 6HH Category: Road And Rail Class Code: Petrol and Fuel Stations Positional Accuracy: Positioned to address or location	A17NW (NW)	985	10	381365 432452
380	Points of Interest - Recreational and Environmental Name: Skatepark Location: BB11 Category: Recreational Class Code: Playgrounds Positional Accuracy: Positioned to an adjacent address or location	A13NW (NW)	162	10	381919 431842
381	Points of Interest - Recreational and Environmental Name: Playground Location: Not Supplied Category: Recreational Class Code: Playgrounds Positional Accuracy: Positioned to an adjacent address or location	A13NE (NE)	370	10	382371 431932
381	Points of Interest - Recreational and Environmental Name: Playground Location: Harold Avenue, BB11 Category: Recreational Class Code: Playgrounds Positional Accuracy: Positioned to an adjacent address or location	A13NE (NE)	371	10	382371 431933
382	Points of Interest - Recreational and Environmental Name: Play Area Location: BB11 Category: Recreational Class Code: Playgrounds Positional Accuracy: Positioned to an adjacent address or location	A14NW (NE)	622	10	382610 432027
382	Points of Interest - Recreational and Environmental Name: Play Area Location: Not Supplied Category: Recreational Class Code: Playgrounds Positional Accuracy: Positioned to an adjacent address or location	A14NW (NE)	628	10	382615 432029

Map ID	Details	Quadrant Reference (Compass Direction)	Estimated Distance From Site	Contact	NGR
383	Points of Interest - Recreational and Environmental Name: Playground Location: Melrose Avenue, BB11 Category: Recreational Class Code: Playgrounds Positional Accuracy: Positioned to address or location	A14NE (E)	727	10	382796 431795
384	Points of Interest - Recreational and Environmental Name: Playground Location: Not Supplied Category: Recreational Class Code: Playgrounds Positional Accuracy: Positioned to an adjacent address or location	A19NW (NE)	891	10	382488 432502
385	Points of Interest - Recreational and Environmental Name: Play Area Location: BB12 Category: Recreational Class Code: Playgrounds Positional Accuracy: Positioned to an adjacent address or location	A17NE (NW)	919	10	381503 432475
385	Points of Interest - Recreational and Environmental Name: Play Area Location: Not Supplied Category: Recreational Class Code: Playgrounds Positional Accuracy: Positioned to an adjacent address or location	A17NE (NW)	929	10	381492 432480
386	Points of Interest - Recreational and Environmental Name: Playground Location: Forfar Street, BB11 Category: Recreational Class Code: Playgrounds Positional Accuracy: Positioned to address or location	A9NE (SE)	935	10	382929 431312
386	Points of Interest - Recreational and Environmental Name: Playground Location: Not Supplied Category: Recreational Class Code: Playgrounds Positional Accuracy: Positioned to an adjacent address or location	A9NE (SE)	948	10	382928 431281

Map ID	Details	Quadrant Reference (Compass Direction)	Estimated Distance From Site	Contact	NGR
387	Nitrate Vulnerable Zones Name: Calder - Pendle Water To Conf Ribble Nvz Description: Surface Water Source: Environment Agency, Head Office	A13NE (SW)	0	4	382044 431696

Agency & Hydrological	Version	Update Cycle
Contaminated Land Register Entries and Notices Environment Agency - Head Office Ribble Valley Borough Council - Environmental Health Department Pendle Borough Council - Environmental Health Department Rossendale Borough Council - Environmental Health Department Burnley Borough Council - Planning and Environment Hyndburn Borough Council - Environmental Health Department	November 2023 October 2014 October 2017 October 2017 September 2017 September 2017	Annually Annual Rolling Update Annual Rolling Update Annual Rolling Update Annual Rolling Update Annual Rolling Update
Discharge Consents Environment Agency - North West Region	October 2023	Quarterly
Enforcement and Prohibition Notices Environment Agency - North West Region	March 2013	
Integrated Pollution Controls Environment Agency - North West Region	January 2009	
Integrated Pollution Prevention And Control Environment Agency - North West Region	January 2023	Quarterly
Local Authority Integrated Pollution Prevention And Control Pendle Borough Council - Environmental Health Department Ribble Valley Borough Council - Environmental Health Department Rossendale Borough Council - Environmental Health Department Burnley Borough Council - Planning and Environment Hyndburn Borough Council - Environmental Health Department	April 2015 June 2014 May 2016 November 2014 October 2014	Variable Variable Variable Variable Variable
Local Authority Pollution Prevention and Controls Pendle Borough Council - Environmental Health Department Ribble Valley Borough Council - Environmental Health Department Rossendale Borough Council - Environmental Health Department Burnley Borough Council - Planning and Environment Hyndburn Borough Council - Environmental Health Department	April 2015 June 2014 May 2016 November 2014 October 2014	Annual Rolling Update Annual Rolling Update Annual Rolling Update Not Applicable Annual Rolling Update
Local Authority Pollution Prevention and Control Enforcements Pendle Borough Council - Environmental Health Department Ribble Valley Borough Council - Environmental Health Department Rossendale Borough Council - Environmental Health Department Burnley Borough Council - Planning and Environment Hyndburn Borough Council - Environmental Health Department	April 2015 June 2014 May 2016 November 2014 October 2014	Variable Variable Variable Variable Variable
Nearest Surface Water Feature Ordnance Survey	September 2023	
Pollution Incidents to Controlled Waters Environment Agency - North West Region	January 2000	
Prosecutions Relating to Authorised Processes Environment Agency - North West Region	July 2015	
Prosecutions Relating to Controlled Waters Environment Agency - North West Region	March 2013	
Registered Radioactive Substances Environment Agency - North West Region Environment Agency - Head Office	June 2016 May 2023	As notified Quarterly
River Quality Environment Agency - Head Office	November 2001	Not Applicable
River Quality Biology Sampling Points Environment Agency - Head Office	April 2012	
River Quality Chemistry Sampling Points Environment Agency - Head Office	April 2012	
Substantiated Pollution Incident Register Environment Agency - North West Region - Central Area Environment Agency - North West Region - North Area	October 2023 October 2023	Quarterly Quarterly

Agency & Hydrological	Version	Update Cycle
Water Abstractions Environment Agency - North West Region	October 2023	Quarterly
Water Industry Act Referrals Environment Agency - North West Region	October 2017	
Groundwater Vulnerability Map Environment Agency - Head Office	June 2018	As notified
Bedrock Aquifer Designations Environment Agency - Head Office	January 2018	As notified
Superficial Aquifer Designations Environment Agency - Head Office	January 2018	As notified
Source Protection Zones Environment Agency - Head Office	September 2022	Bi-Annually
Extreme Flooding from Rivers or Sea without Defences Environment Agency - Head Office	August 2023	Quarterly
Flooding from Rivers or Sea without Defences Environment Agency - Head Office	August 2023	Quarterly
Areas Benefiting from Flood Defences Environment Agency - Head Office	February 2023	Quarterly
Flood Water Storage Areas Environment Agency - Head Office	August 2023	Quarterly
Flood Defences Environment Agency - Head Office	August 2022	Quarterly
OS Water Network Lines Ordnance Survey	October 2023	Quarterly
Surface Water 1 in 30 year Flood Extent Environment Agency - Head Office	May 2018	Annually
Surface Water 1 in 100 year Flood Extent Environment Agency - Head Office	May 2018	Annually
Surface Water 1 in 1000 year Flood Extent Environment Agency - Head Office	May 2018	Annually
Surface Water Suitability Environment Agency - Head Office	February 2016	Annually
BGS Groundwater Flooding Susceptibility British Geological Survey - National Geoscience Information Service	May 2013	As notified

Waste	Version	Update Cycle
BGS Recorded Landfill Sites British Geological Survey - National Geoscience Information Service	November 2002	As notified
Historical Landfill Sites Environment Agency - Head Office	July 2023	Quarterly
Integrated Pollution Control Registered Waste Sites Environment Agency - North West Region	January 2009	Not Applicable
Licensed Waste Management Facilities (Landfill Boundaries) Environment Agency - North West Region - Central Area Environment Agency - North West Region - North Area	July 2023 July 2023	Quarterly Quarterly
Licensed Waste Management Facilities (Locations) Environment Agency - North West Region - Central Area Environment Agency - North West Region - North Area	January 2023 January 2023	Quarterly Quarterly
Local Authority Landfill Coverage Burnley Borough Council Hyndburn Borough Council - Environmental Health Department Lancashire County Council - Waste Management Group Pendle Borough Council - Environmental Health Department Ribble Valley Borough Council - Environmental Health Department Rossendale Borough Council - Environmental Health Department	February 2003 February 2003 February 2003 February 2003 February 2003 February 2003	Not Applicable Not Applicable Not Applicable Not Applicable Not Applicable Not Applicable
Local Authority Recorded Landfill Sites Burnley Borough Council Hyndburn Borough Council - Environmental Health Department Lancashire County Council - Waste Management Group Pendle Borough Council - Environmental Health Department Ribble Valley Borough Council - Environmental Health Department Rossendale Borough Council - Environmental Health Department	October 2018 October 2018 October 2018 October 2018 October 2018 October 2018	
Potentially Infilled Land (Non-Water) Landmark Information Group Limited	December 1999	
Potentially Infilled Land (Water) Landmark Information Group Limited	December 1999	
Registered Landfill Sites Environment Agency - North West Region - Central Area Environment Agency - North West Region - North Area	March 2006 March 2006	Not Applicable Not Applicable
Registered Waste Transfer Sites Environment Agency - North West Region - Central Area Environment Agency - North West Region - North Area	April 2018 April 2018	
Registered Waste Treatment or Disposal Sites Environment Agency - North West Region - Central Area Environment Agency - North West Region - North Area	June 2015 June 2015	

Hazardous Substances	Version	Update Cycle
Control of Major Accident Hazards Sites (COMAH) Health and Safety Executive	March 2023	Bi-Annually
Explosive Sites Health and Safety Executive	March 2017	
Notification of Installations Handling Hazardous Substances (NIHHS) Health and Safety Executive	August 2001	
Planning Hazardous Substance Enforcements Lancashire County Council Pendle Borough Council - Planning Hyndburn Borough Council - Planning Burnley Borough Council - Planning Services Ribble Valley Borough Council Rossendale Borough Council - Planning Department	April 2023 April 2023 January 2023 May 2023 May 2023 May 2023	Variable Variable Variable Variable Variable Variable
Planning Hazardous Substance Consents Hyndburn Borough Council - Planning Lancashire County Council Pendle Borough Council - Planning Ribble Valley Borough Council Rossendale Borough Council - Planning Department Burnley Borough Council - Planning Services	February 2016 February 2016 February 2016 February 2016 February 2016 May 2023	Variable Variable Variable Variable Variable Variable

Geological	Version	Update Cycle
BGS 1:625,000 Solid Geology British Geological Survey - National Geoscience Information Service	January 2009	As notified
BGS Estimated Soil Chemistry British Geological Survey - National Geoscience Information Service	December 2015	As notified
BGS Recorded Mineral Sites British Geological Survey - National Geoscience Information Service	June 2023	Bi-Annually
CBSCB Compensation District Cheshire Brine Subsidence Compensation Board (CBSCB) Cheshire Brine Subsidence Compensation Board (CBSCB)	August 2011 November 2020	As notified
Coal Mining Affected Areas The Coal Authority - Property Searches	February 2023	Annual Rolling Update
Mining Instability Ove Arup & Partners	June 1998	Not Applicable
Non Coal Mining Areas of Great Britain British Geological Survey - National Geoscience Information Service	May 2015	Not Applicable
Potential for Collapsible Ground Stability Hazards British Geological Survey - National Geoscience Information Service	April 2020	As notified
Potential for Compressible Ground Stability Hazards British Geological Survey - National Geoscience Information Service	January 2019	As notified
Potential for Ground Dissolution Stability Hazards British Geological Survey - National Geoscience Information Service	January 2019	As notified
Potential for Landslide Ground Stability Hazards British Geological Survey - National Geoscience Information Service	January 2019	As notified
Potential for Running Sand Ground Stability Hazards British Geological Survey - National Geoscience Information Service	January 2019	As notified
Potential for Shrinking or Swelling Clay Ground Stability Hazards British Geological Survey - National Geoscience Information Service	January 2019	As notified
Radon Potential - Radon Affected Areas British Geological Survey - National Geoscience Information Service	October 2023	Annually
Radon Potential - Radon Protection Measures British Geological Survey - National Geoscience Information Service	October 2023	Annually

Industrial Land Use	Version	Update Cycle
Contemporary Trade Directory Entries Thomson Directories	October 2023	Quarterly
Fuel Station Entries Catalist Ltd - Experian	August 2023	Quarterly
Gas Pipelines National Grid	October 2021	Bi-Annually
Points of Interest - Commercial Services PointX	September 2023	Quarterly
Points of Interest - Education and Health PointX	September 2023	Quarterly
Points of Interest - Manufacturing and Production PointX	September 2023	Quarterly
Points of Interest - Public Infrastructure PointX	September 2023	Quarterly
Points of Interest - Recreational and Environmental PointX	September 2023	Quarterly
Underground Electrical Cables National Grid	February 2023	Bi-Annually

Sensitive Land Use	Version	Update Cycle
Ancient Woodland Natural England	October 2023	Bi-Annually
Areas of Adopted Green Belt Burnley Borough Council Hyndburn Borough Council Pendle Borough Council Ribble Valley Borough Council Rossendale Borough Council - Planning Department	August 2023 August 2023 August 2023 August 2023 August 2023	Quarterly Quarterly Quarterly Quarterly Quarterly
Areas of Unadopted Green Belt Burnley Borough Council Hyndburn Borough Council Pendle Borough Council Ribble Valley Borough Council Rossendale Borough Council - Planning Department	August 2023 August 2023 August 2023 August 2023 August 2023	Quarterly Quarterly Quarterly Quarterly Quarterly
Areas of Outstanding Natural Beauty Natural England	November 2023	Bi-Annually
Environmentally Sensitive Areas Natural England	August 2023	
Forest Parks Forestry Commission	May 2023	Not Applicable
Local Nature Reserves Natural England	August 2023	Bi-Annually
Marine Nature Reserves Natural England	October 2023	Bi-Annually
National Nature Reserves Natural England	August 2023	Bi-Annually
National Parks Natural England	February 2018	Bi-Annually
Nitrate Sensitive Areas Natural England	April 2023	Not Applicable
Nitrate Vulnerable Zones Department for Environment, Food and Rural Affairs (DEFRA - formerly FRCA) Environment Agency - Head Office	April 2016 March 2023	Bi-Annually
Ramsar Sites Natural England	October 2023	Bi-Annually
Sites of Special Scientific Interest Natural England	November 2023	Bi-Annually
Special Areas of Conservation Natural England	October 2023	Bi-Annually
Special Protection Areas Natural England	October 2023	Bi-Annually

A selection of organisations who provide data within this report

Data Supplier	Data Supplier Logo
Ordnance Survey	
Environment Agency	
Scottish Environment Protection Agency	
The Coal Authority	
British Geological Survey	 British Geological Survey <small>NATURAL ENVIRONMENT RESEARCH COUNCIL</small>
Centre for Ecology and Hydrology	 Centre for Ecology & Hydrology <small>NATURAL ENVIRONMENT RESEARCH COUNCIL</small>
Natural Resources Wales	
Scottish Natural Heritage	
Natural England	
Public Health England	
Ove Arup	
Stantec UK Ltd	

Contact	Name and Address	Contact Details
1	British Geological Survey - Enquiry Service British Geological Survey, Environmental Science Centre, Keyworth, Nottingham, Nottinghamshire, NG12 5GG	Telephone: 0115 936 3143 Fax: 0115 936 3276 Email: enquiries@bgs.ac.uk Website: www.bgs.ac.uk
2	Environment Agency - National Customer Contact Centre (NCCC) PO Box 544, Templeborough, Rotherham, S60 1BY	Telephone: 03708 506 506 Email: enquiries@environment-agency.gov.uk
3	Burnley Borough Council - Planning and Environment 1st Floor, Parker Lane, Burnley, Lancashire, BB11 2DT	Telephone: 01282 425011 Fax: 01282 779012 Website: www.burnley.gov.uk
4	Environment Agency - Head Office Rio House, Waterside Drive, Aztec West, Almondsbury, Bristol, Avon, BS32 4UD	Telephone: 01454 624400 Fax: 01454 624409
5	Ordnance Survey Adanac Drive, Southampton, Hampshire, SO16 0AS	Telephone: 03456 05 05 05 Email: customerservices@ordnancesurvey.co.uk Website: www.ordnancesurvey.gov.uk
6	Burnley Borough Council Town Hall, Manchester Road, Burnley, Lancashire, BB11 1JA	Telephone: 01282 425011 Fax: 01282 414799 Website: www.burnley.gov.uk
7	Lancashire County Council - Waste Management Group Environment Directorate, Guild House, Cross Street, Preston, Lancashire, PR1 8RD	Website: www.lancashire.gov.uk
8	Burnley Borough Council - Planning Services POBox 29, Parker Lane Offices, Burnley, Lancashire, BB11 2DT	Telephone: 01282 425011 Fax: 01282 477272 Email: planning@burnley.gov.uk Website: www.burnley.gov.uk
9	The Coal Authority - Property Searches 200 Lichfield Lane, Mansfield, Nottinghamshire, NG18 4RG	Telephone: 0345 762 6848 Fax: 01623 637 338 Email: groundstability@coal.gov.uk Website: www2.groundstability.com
10	PointX 7 Abbey Court, Eagle Way, Sowton, Exeter, Devon, EX2 7HY	Website: www.pointx.co.uk
11	Natural England County Hall, Spetchley Road, Worcester, WR5 2NP	Telephone: 0300 060 3900 Email: enquiries@naturalengland.org.uk Website: www.naturalengland.org.uk
-	Public Health England - Radon Survey, Centre for Radiation, Chemical and Environmental Hazards Chilton, Didcot, Oxfordshire, OX11 0RQ	Telephone: 01235 822622 Fax: 01235 833891 Email: radon@phe.gov.uk Website: www.ukradon.org
-	Landmark Information Group Limited Imperium, Imperial Way, Reading, Berkshire, RG2 0TD	Telephone: 0844 844 9952 Fax: 0844 844 9951 Email: customerservices@landmarkinfo.co.uk Website: www.landmarkinfo.co.uk

Please note that the Environment Agency / Natural Resources Wales / SEPA have a charging policy in place for enquiries.

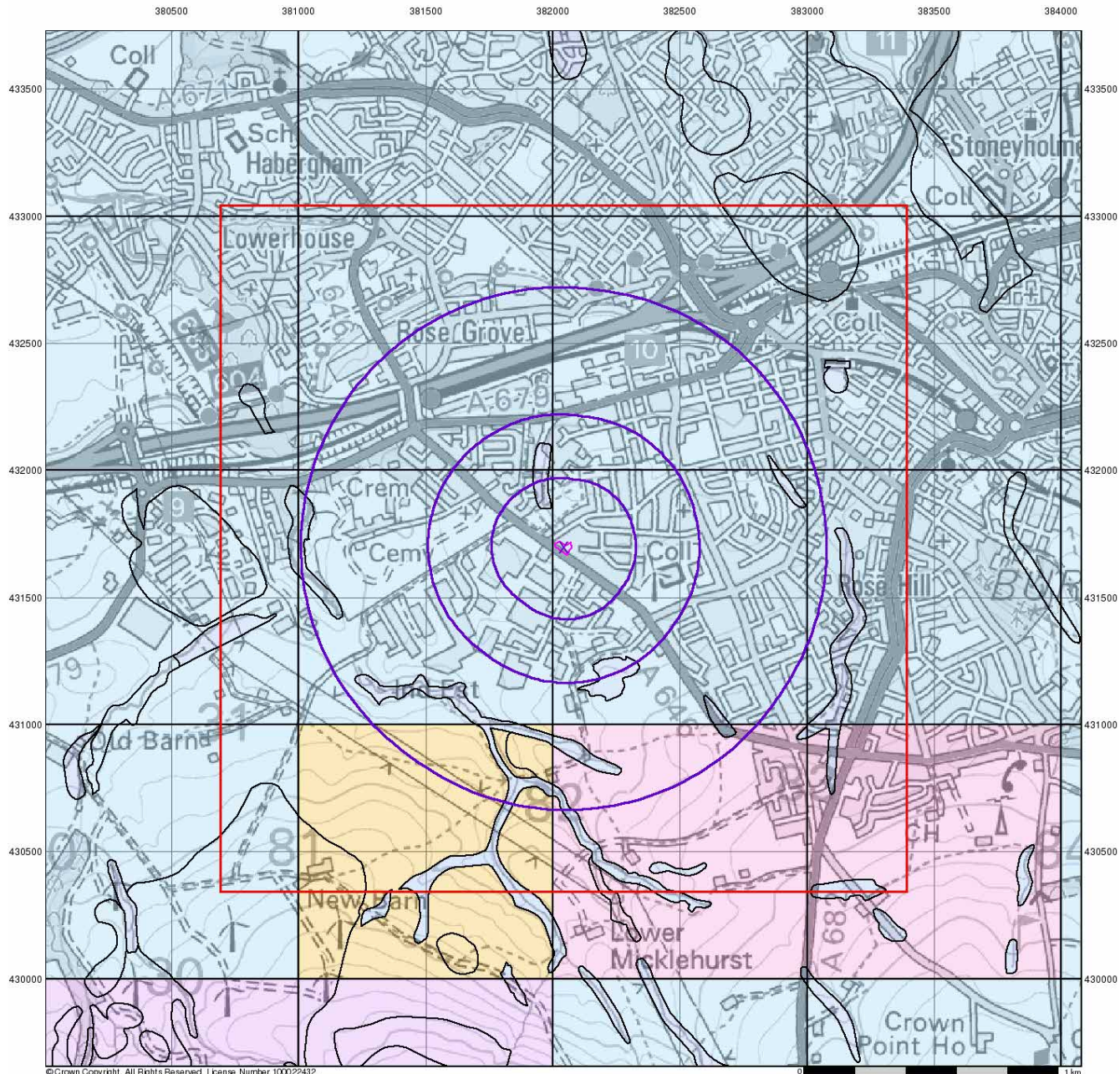

© Crown Copyright. All Rights Reserved. License Number: 100022432



Groundwater Vulnerability

General

- Specified Site
- Specified Buffer(s)
- Bearing Reference Point
- Slice
- Map ID

Agency and Hydrological

- | Bedrock Aquifers | Superficial Aquifers |
|---|---|
| High Vulnerability, Principal Aquifer | High Vulnerability, Principal Aquifer |
| High Vulnerability, Secondary Aquifer | High Vulnerability, Secondary Aquifer |
| Medium Vulnerability, Principal Aquifer | Medium Vulnerability, Principal Aquifer |
| Medium Vulnerability, Secondary Aquifer | Medium Vulnerability, Secondary Aquifer |
| Low Vulnerability, Principal Aquifer | Low Vulnerability, Principal Aquifer |
| Low Vulnerability, Secondary Aquifer | Low Vulnerability, Secondary Aquifer |

- Unproductive Aquifer
- Soluble Rock

Site Sensitivity Context Map - Slice A

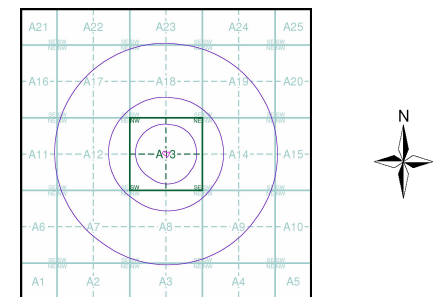

Order Details

Order Number: 327697642_1_1
 Customer Ref: 23-320
 National Grid Reference: 382040, 431700
 Slice: A
 Site Area (Ha): 0.21
 Search Buffer (m): 1000

Site Details

Hameldon House 198, Rossendale Road, Burnley, BB11 5DE



Tel: 0844 844 9952
 Fax: 0844 844 9951
 Web: www.envirocheck.co.uk

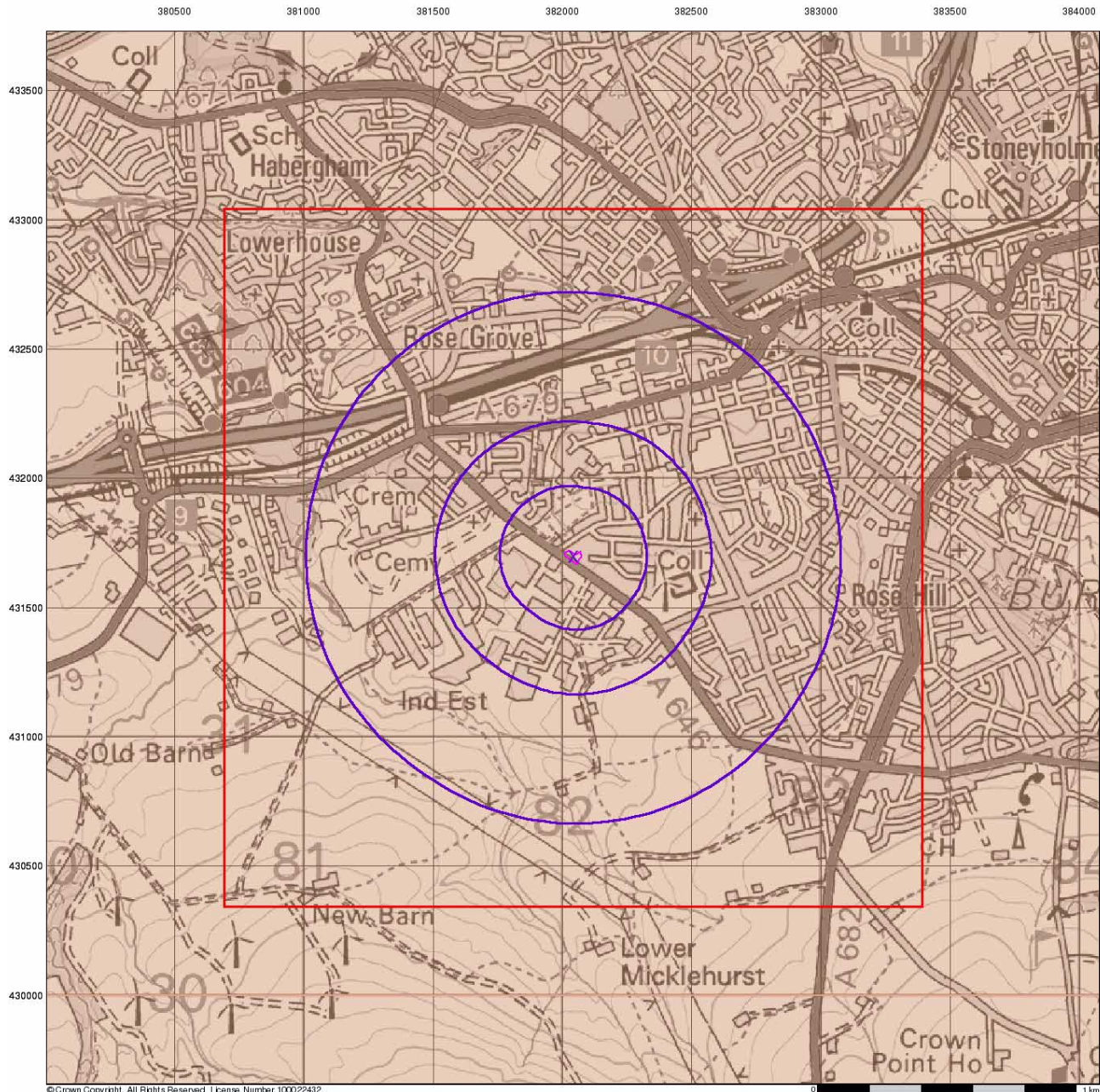



© Crown Copyright. All Rights Reserved. License Number 100022432

0 1 km







Bedrock Aquifer Designation

General

-  Specified Site
-  Specified Buffer(s)
-  Bearing Reference Point
-  Slice
-  Map ID

Agency and Hydrological

Geological Classes

-  Principal Aquifer
-  Secondary A Aquifer
-  Secondary B Aquifer
-  Secondary Undifferentiated
-  Unproductive Strata
-  Unknown
-  Unknown (Lakes and Landslip)

Site Sensitivity Context Map - Slice A

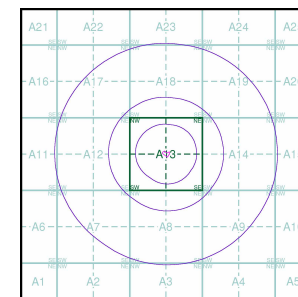

Order Details

Order Number: 327697642_1_1
 Customer Ref: 23-320
 National Grid Reference: 382040, 431700
 Slice: A
 Site Area (Ha): 0.21
 Search Buffer (m): 1000

Site Details

Hameldon House 198, Rossendale Road, Burnley, BB11 5DE



Tel: 0844 844 9952
 Fax: 0844 844 9951
 Web: www.envirocheck.co.uk

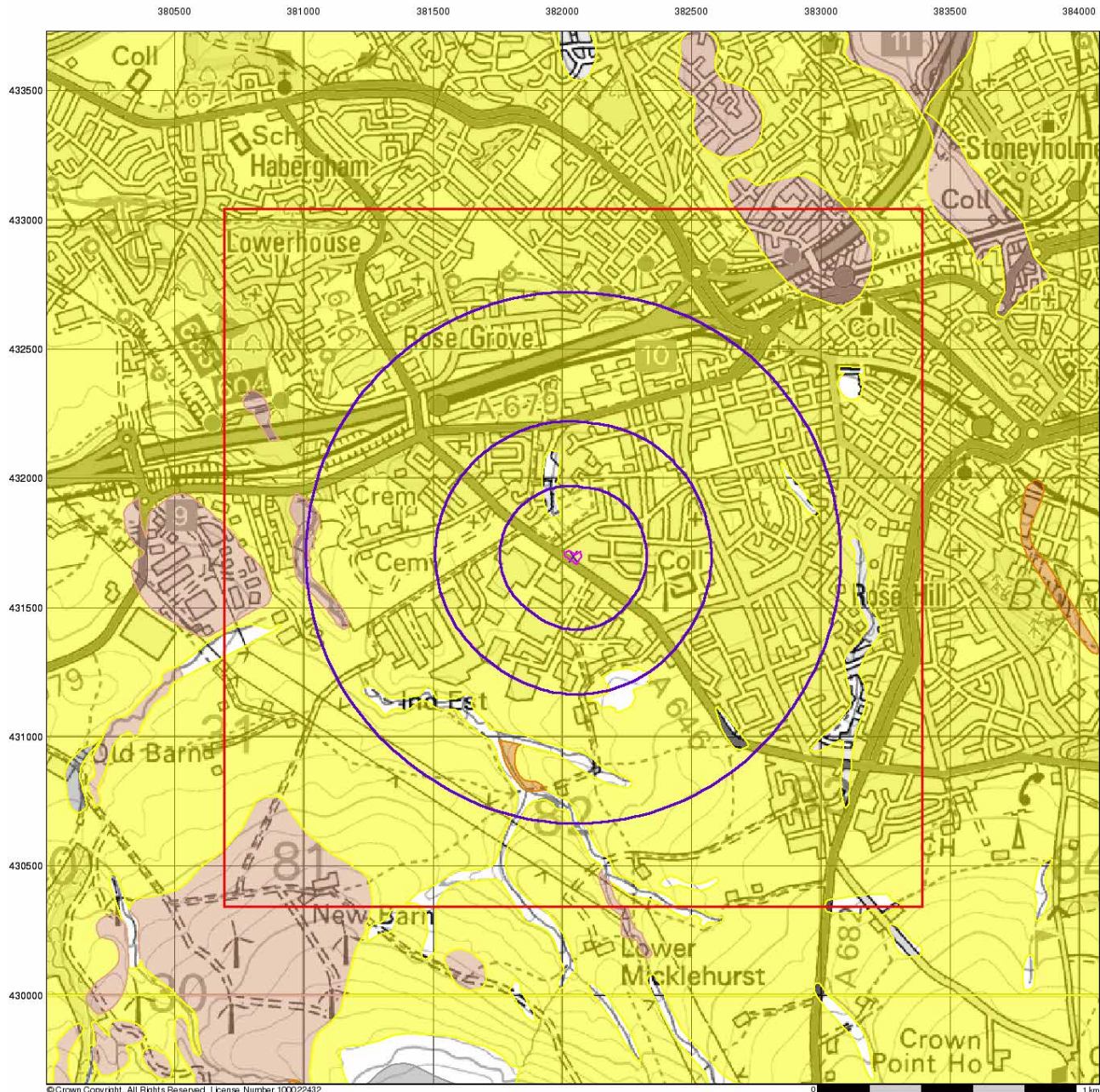

© Crown Copyright. All Rights Reserved. License Number: 100022432



Superficial Aquifer Designation

General

- Specified Site
- Specified Buffer(s)
- Bearing Reference Point
- Slice
- Map ID

Agency and Hydrological

Geological Classes

- Principal Aquifer
- Secondary A Aquifer
- Secondary B Aquifer
- Secondary Undifferentiated
- Unproductive Strata
- Unknown
- Unknown (Lakes and Landslip)

Site Sensitivity Context Map - Slice A

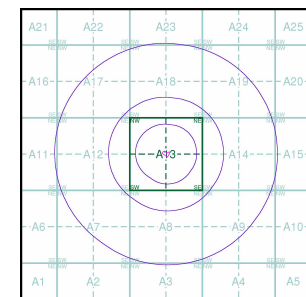

Order Details

Order Number: 327697642_1_1
 Customer Ref: 23-320
 National Grid Reference: 382040, 431700
 Slice: A
 Site Area (Ha): 0.21
 Search Buffer (m): 1000

Site Details

Hameldon House 198, Rossendale Road, Burnley, BB11 5DE



Tel: 0844 844 9952
 Fax: 0844 844 9951
 Web: www.envirocheck.co.uk

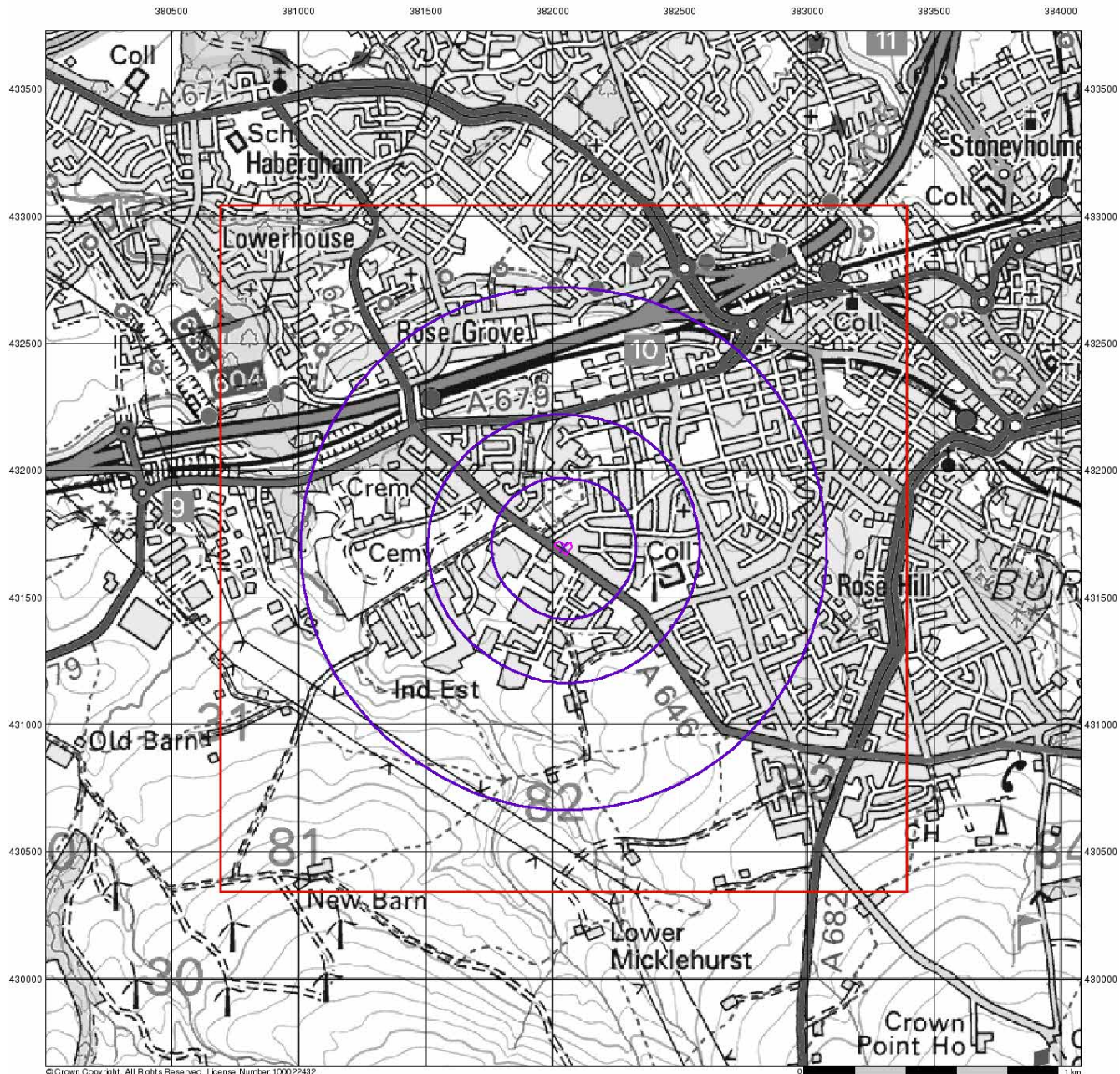

© Crown Copyright. All Rights Reserved. License Number: 100022432



Source Protection Zones

General

- Specified Site
- Specified Buffer(s)
- Bearing Reference Point
- Slice
- Map ID

Agency and Hydrological

- Inner zone (Zone 1)
- Inner zone - subsurface activity only (Zone 1c)
- Outer zone (Zone 2)
- Outer zone - subsurface activity only (Zone 2c)
- Total catchment (Zone 3)
- Total catchment - subsurface activity only (Zone 3c)
- Special interest (Zone 4)

Site Sensitivity Context Map - Slice A

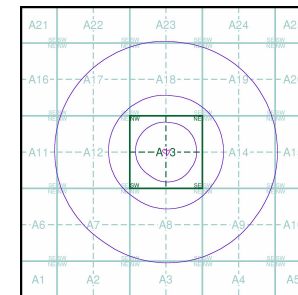

Order Details

Order Number: 327697642_1_1
 Customer Ref: 23-320
 National Grid Reference: 382040, 431700
 Slice: A
 Site Area (Ha): 0.21
 Search Buffer (m): 1000

Site Details

Hameldon House 198, Rossendale Road, Burnley, BB11 5DE



Tel: 0844 844 9952
 Fax: 0844 844 9951
 Web: www.envirocheck.co.uk

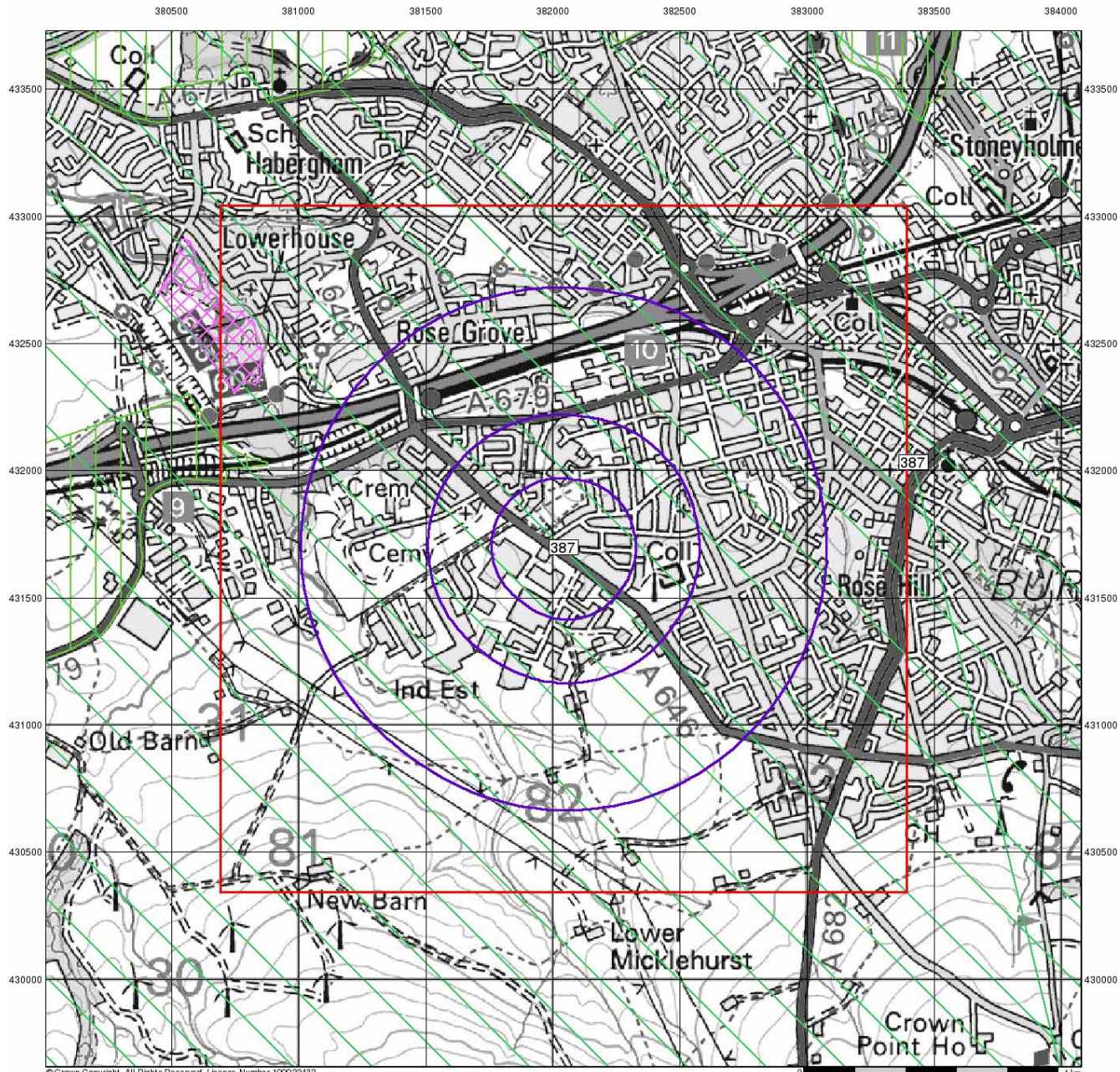





© Crown Copyright. All Rights Reserved. License Number: 100022432



Sensitive Land Uses

General

-  Specified Site
-  Specified Buffer(s)
-  Bearing Reference Point
-  Slice
-  Map ID

Sensitive Land Uses

- | | |
|--|---|
|  Ancient Woodland |  National Park |
|  Area of Adopted Green Belt |  Nitrate Sensitive Area |
|  Area of Unadopted Green Belt |  Nitrate Vulnerable Zone |
|  Area of Outstanding Natural Beauty |  Ramsar Site |
|  Environmentally Sensitive Area |  Site of Special Scientific Interest |
|  Forest Park |  Special Area of Conservation |
|  Local Nature Reserve |  Special Protection Area |
|  Marine Nature Reserve |  World Heritage Sites |
|  National Nature Reserve | |

Site Sensitivity Context Map - Slice A

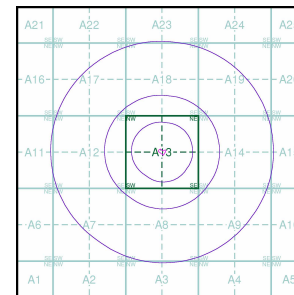

Order Details

Order Number: 327697642_1_1
 Customer Ref: 23-320
 National Grid Reference: 382040, 431700
 Slice: A
 Site Area (Ha): 0.21
 Search Buffer (m): 1000

Site Details

Hameldon House 198, Rossendale Road, Burnley, BB11 5DE



Tel: 0844 844 9952
 Fax: 0844 844 9951
 Web: www.envirocheck.co.uk

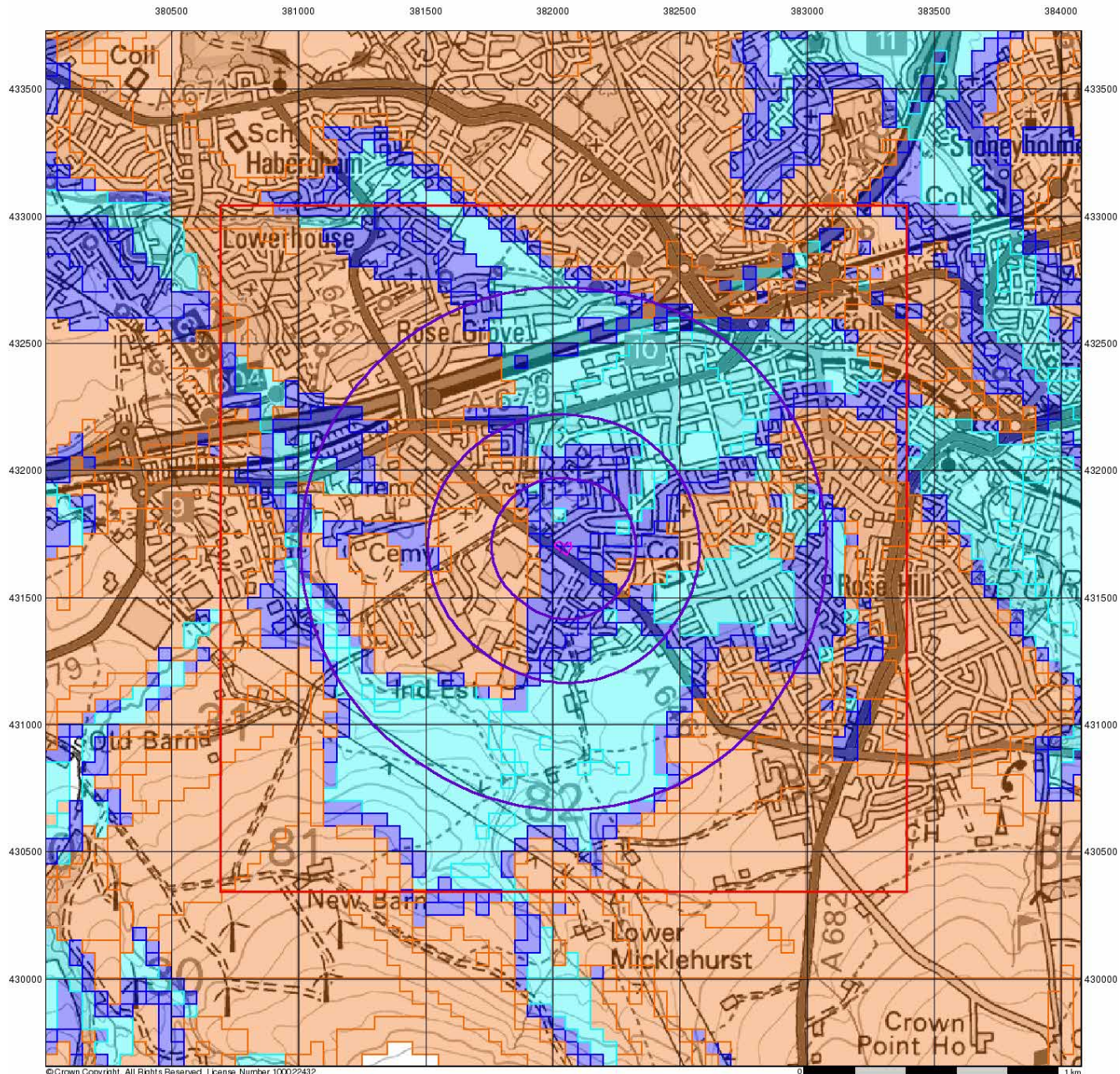

© Crown Copyright. All Rights Reserved. License Number: 100022432



BGS Flood GFS Data

General

- Specified Site
- Specified Buffer(s)
- Bearing Reference Point
- Slice

Agency and Hydrological (Flood)

- Limited Potential for Groundwater Flooding to Occur
- Potential for Groundwater Flooding of Property Situated Below Ground Level
- Potential for Groundwater Flooding to Occur at Surface

Site Sensitivity Context Map - Slice A

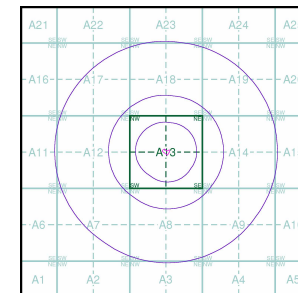

Order Details

Order Number: 327697642_1_1
 Customer Ref: 23-320
 National Grid Reference: 382040, 431700
 Slice: A
 Site Area (Ha): 0.21
 Search Buffer (m): 1000

Site Details

Hameldon House 198, Rossendale Road, Burnley, BB11 5DE



Tel: 0844 844 9952
 Fax: 0844 844 9951
 Web: www.envirocheck.co.uk

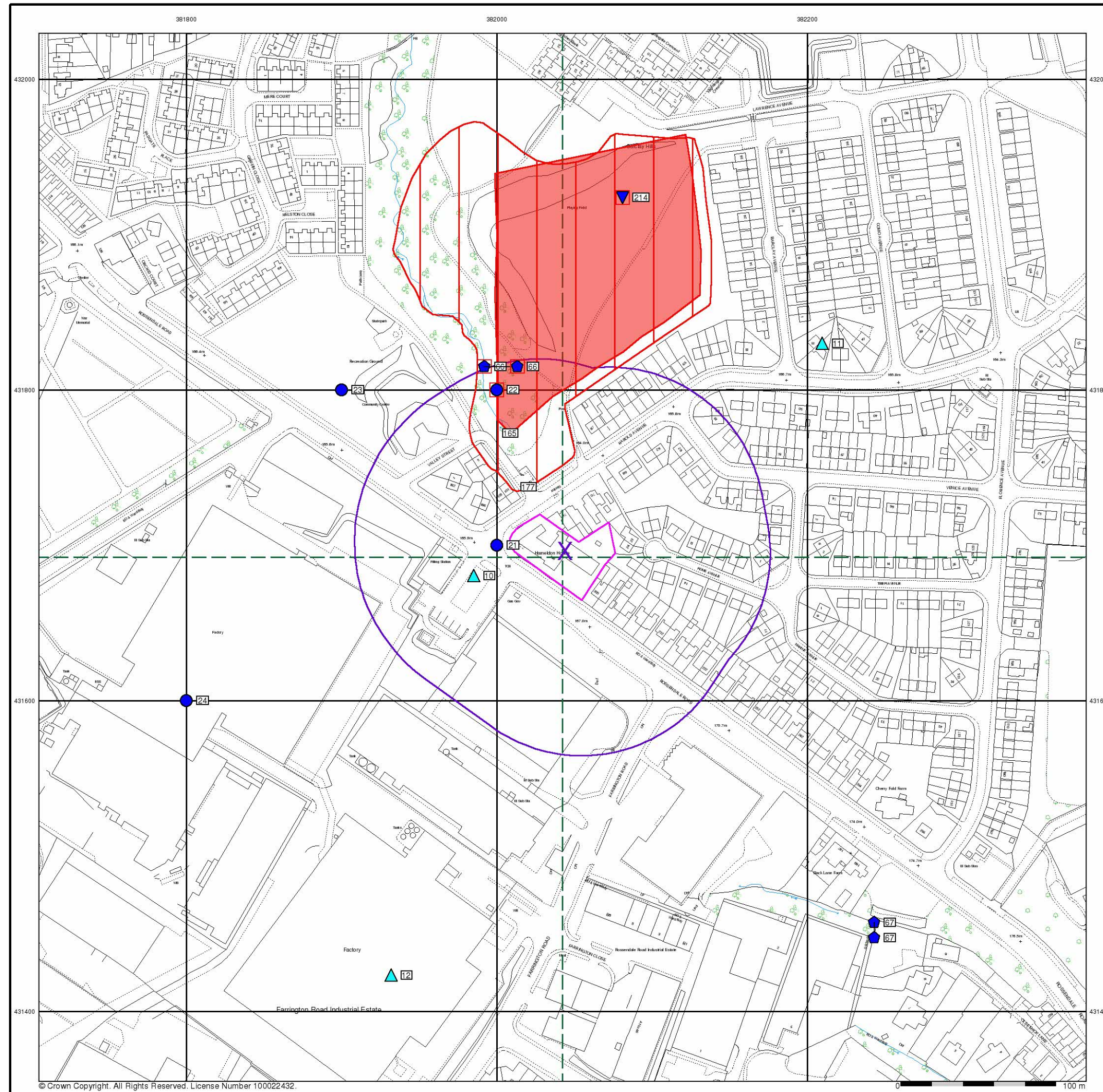

- General**
- Specified Site
 - Specified Buffer(s)
 - Bearing Reference Point
 - Map ID
 - Several of Type at Location
 - Pylon
 - Overhead Transmission Line
- Agency and Hydrological**
- Contaminated Land Register Entry or Notice (Location)
 - Contaminated Land Register Entry or Notice
 - Discharge Consent
 - Enforcement or Prohibition Notice
 - Integrated Pollution Control
 - Integrated Pollution Prevention Control
 - Local Authority Integrated Pollution Prevention and Control
 - Local Authority Pollution Prevention and Control Enforcement
 - Pollution Incident to Controlled Waters
 - Prosecution Relating to Authorised Processes
 - Prosecution Relating to Controlled Waters
 - Registered Radioactive Substance
 - River Network or Water Feature
 - River Quality Sampling Point
 - Substantiated Pollution Incident Register
 - Water Abstraction
 - Water Industry Act Referral
- Waste**
- BGS Recorded Landfill Site (Location)
 - BGS Recorded Landfill Site
 - EA Historic Landfill (Buffered Point)
 - EA Historic Landfill (Polygon)
 - Integrated Pollution Control Registered Waste Site
 - Licensed Waste Management Facility (Landfill Boundary)
 - Licensed Waste Management Facility (Location)
 - Local Authority Recorded Landfill Site (Location)
 - Local Authority Recorded Landfill Site
 - Potentially Infilled Land (Non-water)
 - Potentially Infilled Land (Non-water)
 - Potentially Infilled Land (Water)
 - Potentially Infilled Land (Water)
 - Potentially Infilled Land (Water)
 - Registered Landfill Site
 - Registered Landfill Site (Location)
 - Registered Landfill Site (Point Buffered to 100m)
 - Registered Landfill Site (Point Buffered to 250m)
 - Registered Waste Transfer Site (Location)
 - Registered Waste Transfer Site
 - Registered Waste Treatment or Disposal Site (Location)
 - Registered Waste Treatment or Disposal Site
- Hazardous Substances**
- COMAH Site
 - Explosive Site
 - NIHHS Site
 - Planning Hazardous Substance Consent
 - Planning Hazardous Substance Enforcement
- Geological**
- BGS Recorded Mineral Site

Site Sensitivity Map - Segment A13

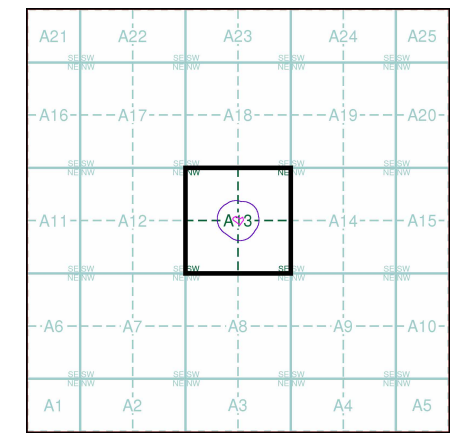

Order Details

Order Number: 327697642_1_1
 Customer Ref: 23-320
 National Grid Reference: 382040, 431700
 Slice: A
 Site Area (Ha): 0.21
 Plot Buffer (m): 100

Site Details

Hameldon House 198, Rossendale Road, Burnley, BB11 5DE

Landmark
 INFORMATION GROUP

Tel: 0844 844 9952
 Fax: 0844 844 9951
 Web: www.envirocheck.co.uk

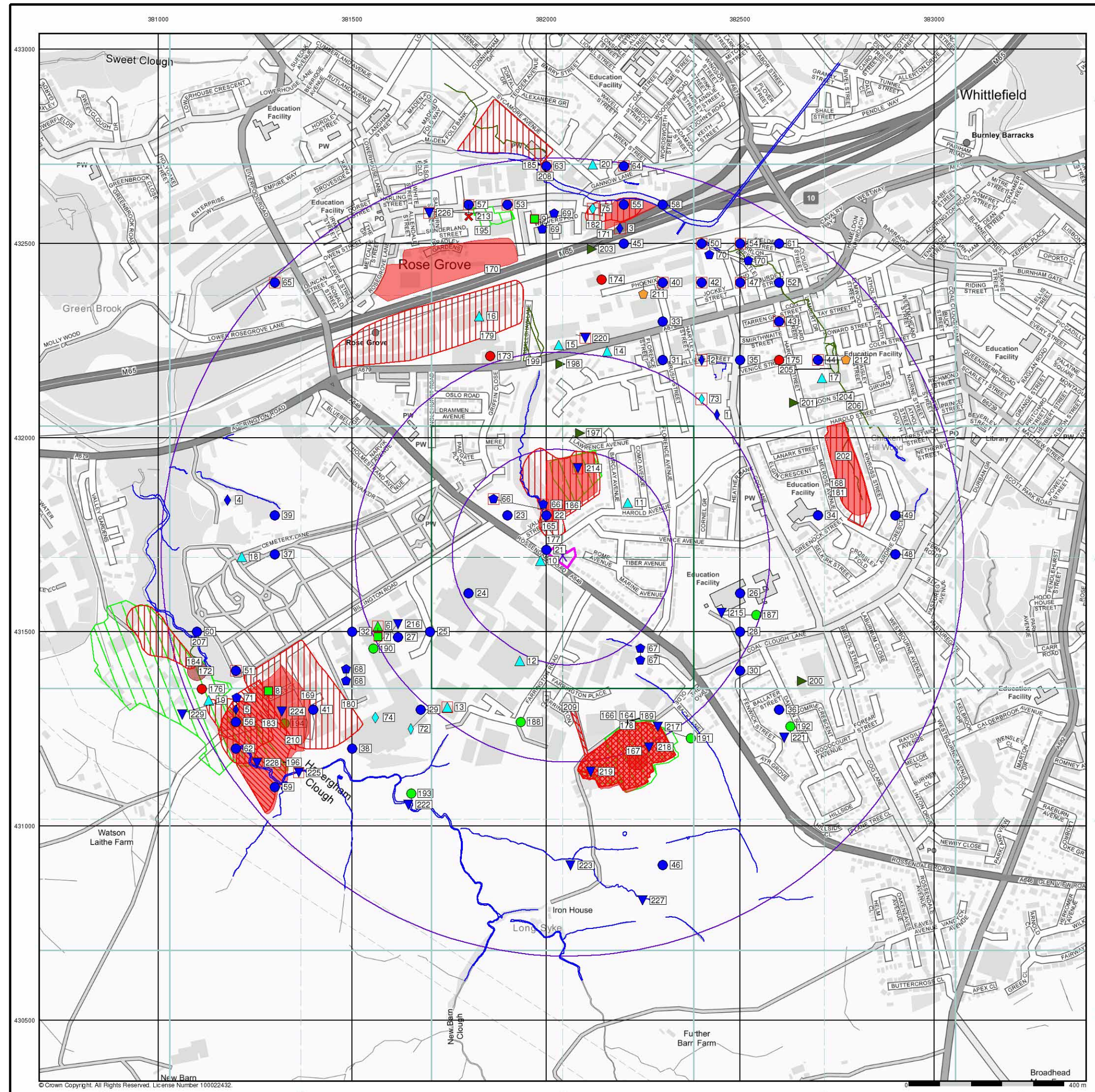

- General**
- Specified Site
 - Specified Buffer(s)
 - Bearing Reference Point
 - Map ID
 - Several of Type at Location
- Agency and Hydrological**
- Contaminated Land Register Entry or Notice (Location)
 - Contaminated Land Register Entry or Notice
 - Discharge Consent
 - Enforcement or Prohibition Notice
 - Integrated Pollution Control
 - Integrated Pollution Prevention Control
 - Local Authority Integrated Pollution Prevention and Control
 - Local Authority Pollution Prevention and Control
 - Local Authority Pollution Prevention and Control Enforcement
 - Pollution Incident to Controlled Waters
 - Prosecution Relating to Authorised Processes
 - Prosecution Relating to Controlled Waters
 - Registered Radioactive Substance
 - River Network or Water Feature
 - River Quality Sampling Point
 - Substantiated Pollution Incident Register
 - Water Abstraction
 - Water Industry Act Referral
- Waste**
- BGS Recorded Landfill Site (Location)
 - BGS Recorded Landfill Site
 - EA Historic Landfill (Buffered Point)
 - EA Historic Landfill (Polygon)
 - Integrated Pollution Control Registered Waste Site
 - Licensed Waste Management Facility (Landfill boundary)
 - Licensed Waste Management Facility (Location)
 - Local Authority Recorded Landfill Site (Location)
 - Local Authority Recorded Landfill Site
 - Potentially Infilled Land (Non-water)
 - Potentially Infilled Land (Non-water)
 - Potentially Infilled Land (Non-water)
 - Potentially Infilled Land (Water)
 - Potentially Infilled Land (Water)
 - Potentially Infilled Land (Water)
 - Registered Landfill Site (Location)
 - Registered Landfill Site (Point Buffered to 100m)
 - Registered Landfill Site (Point Buffered to 250m)
 - Registered Waste Transfer Site (Location)
 - Registered Waste Transfer Site
 - Registered Waste Treatment or Disposal Site (Location)
 - Registered Waste Treatment or Disposal Site
- Hazardous Substances**
- COMAH Site
 - Explosive Site
 - NIHHS Site
 - Planning Hazardous Substance Consent
 - Planning Hazardous Substance Enforcement
- Geological**
- BGS Recorded Mineral Site

Site Sensitivity Map - Slice A

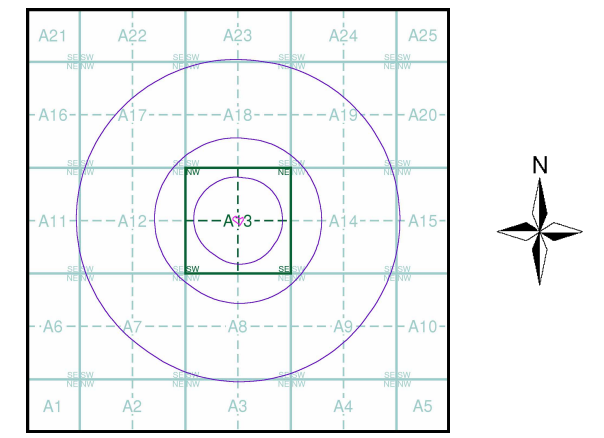

Order Details

Order Number: 327697642_1_1
 Customer Ref: 23-320
 National Grid Reference: 382040, 431700
 Slice: A
 Site Area (Ha): 0.21
 Search Buffer (m): 1000

Site Details

Hameldon House 198, Rossendale Road, Burnley, BB11 5DE

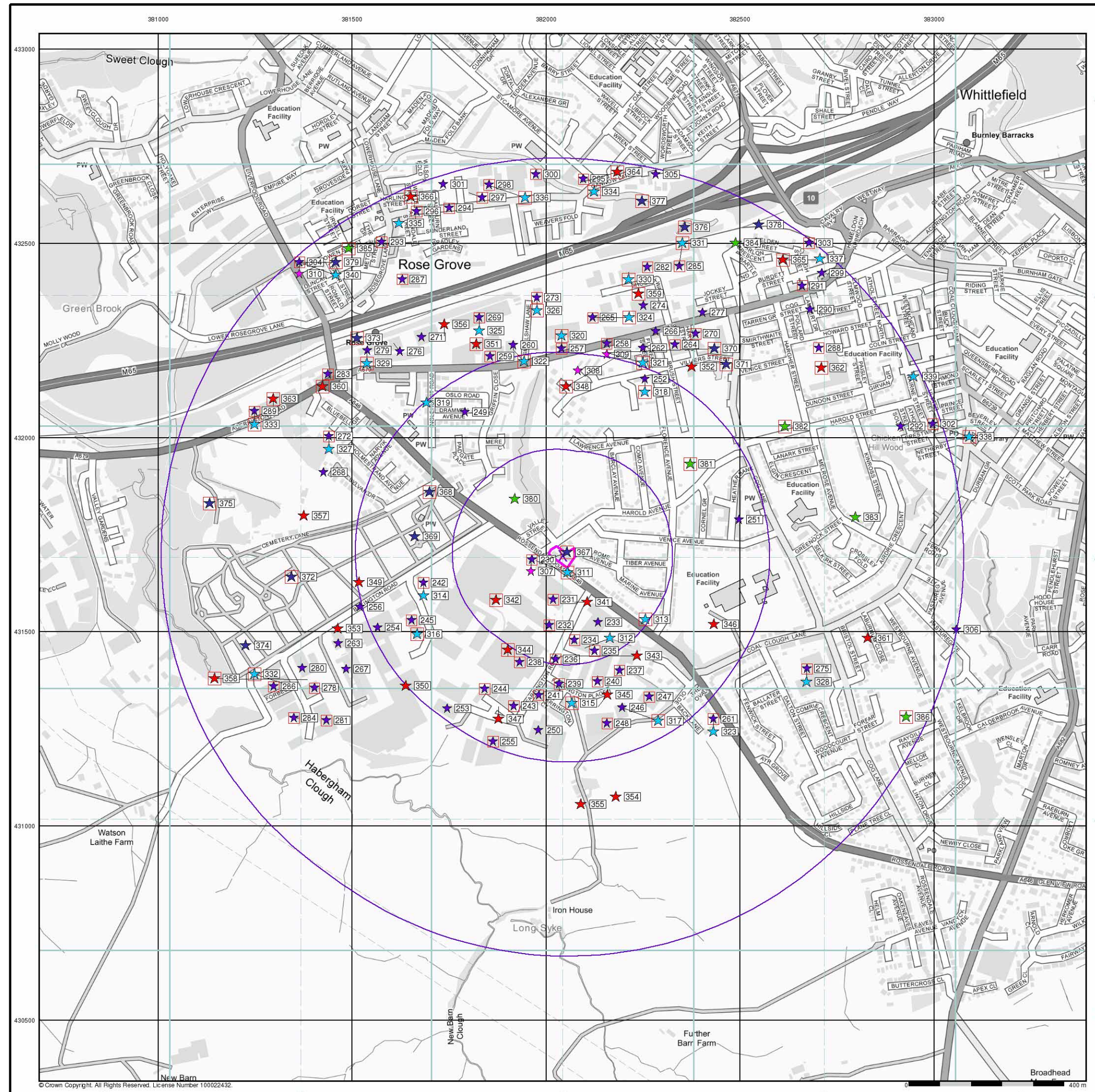

Industrial Land Use Map

General

- Specified Site
- Slice
- Specified Buffer(s)
- Map ID
- Bearing Reference Point

Industrial Land Use

- Contemporary Trade Directory Entry
- Fuel Station Entry
- Gas Pipeline
- Points of Interest - Commercial Services
- Points of Interest - Education and Health
- Points of Interest - Manufacturing and Production
- Points of Interest - Public Infrastructure
- Points of Interest - Recreational and Environmental
- Underground Electrical Cables

Industrial Land Use Map - Slice A

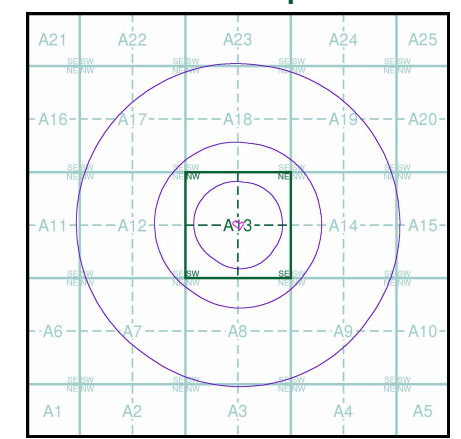

Order Details

Order Number: 327697642_1_1
 Customer Ref: 23-320
 National Grid Reference: 382040, 431700
 Slice: A
 Site Area (Ha): 0.21
 Search Buffer (m): 1000

Site Details

Hamelton House 198, Rossendale Road, Burnley, BB11 5DE



Tel: 0844 844 9952
 Fax: 0844 844 9951
 Web: www.envirocheck.co.uk

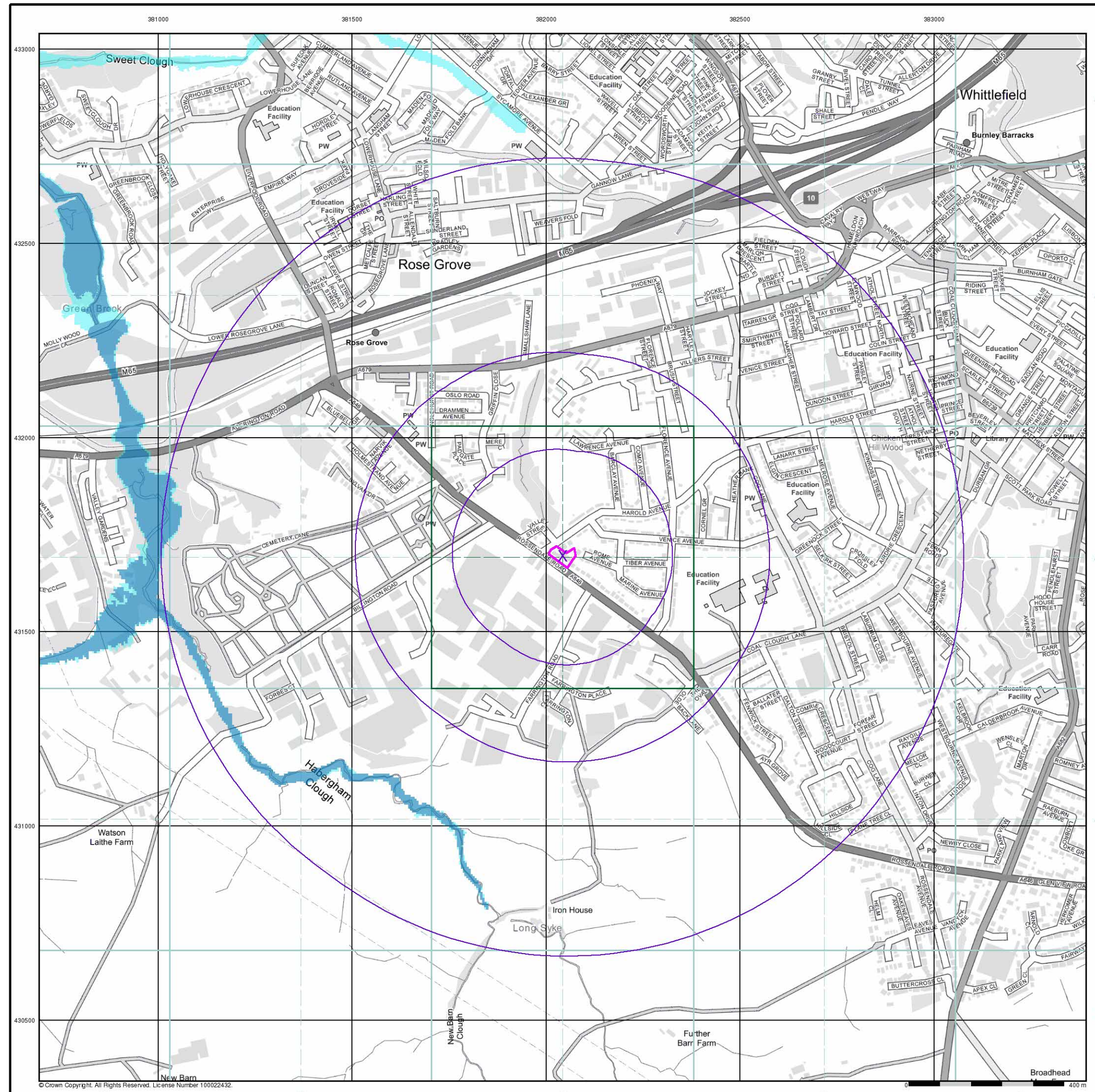

- General**
- Specified Site
 - Specified Buffer(s)
 - Bearing Reference Point

- Agency and Hydrological (Flood)**
- Extreme Flooding from Rivers or Sea without Defences (Zone 2)
 - Flooding from Rivers or Sea without Defences (Zone 3)
 - Area Benefiting from Flood Defence
 - Flood Water Storage Areas
 - Flood Defence

Flood Map - Slice A

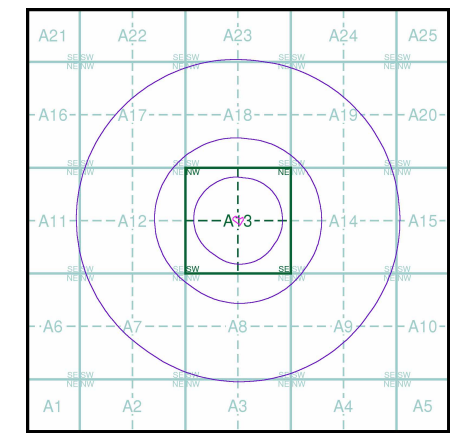

Order Details

Order Number: 327697642_1_1
 Customer Ref: 23-320
 National Grid Reference: 382040, 431700
 Slice: A
 Site Area (Ha): 0.21
 Search Buffer (m): 1000

Site Details
 Hameldon House 198, Rosendale Road, Burnley, BB11 5DE

Landmark
 INFORMATION GROUP

Tel: 0844 844 9952
 Fax: 0844 844 9951
 Web: www.envirocheck.co.uk

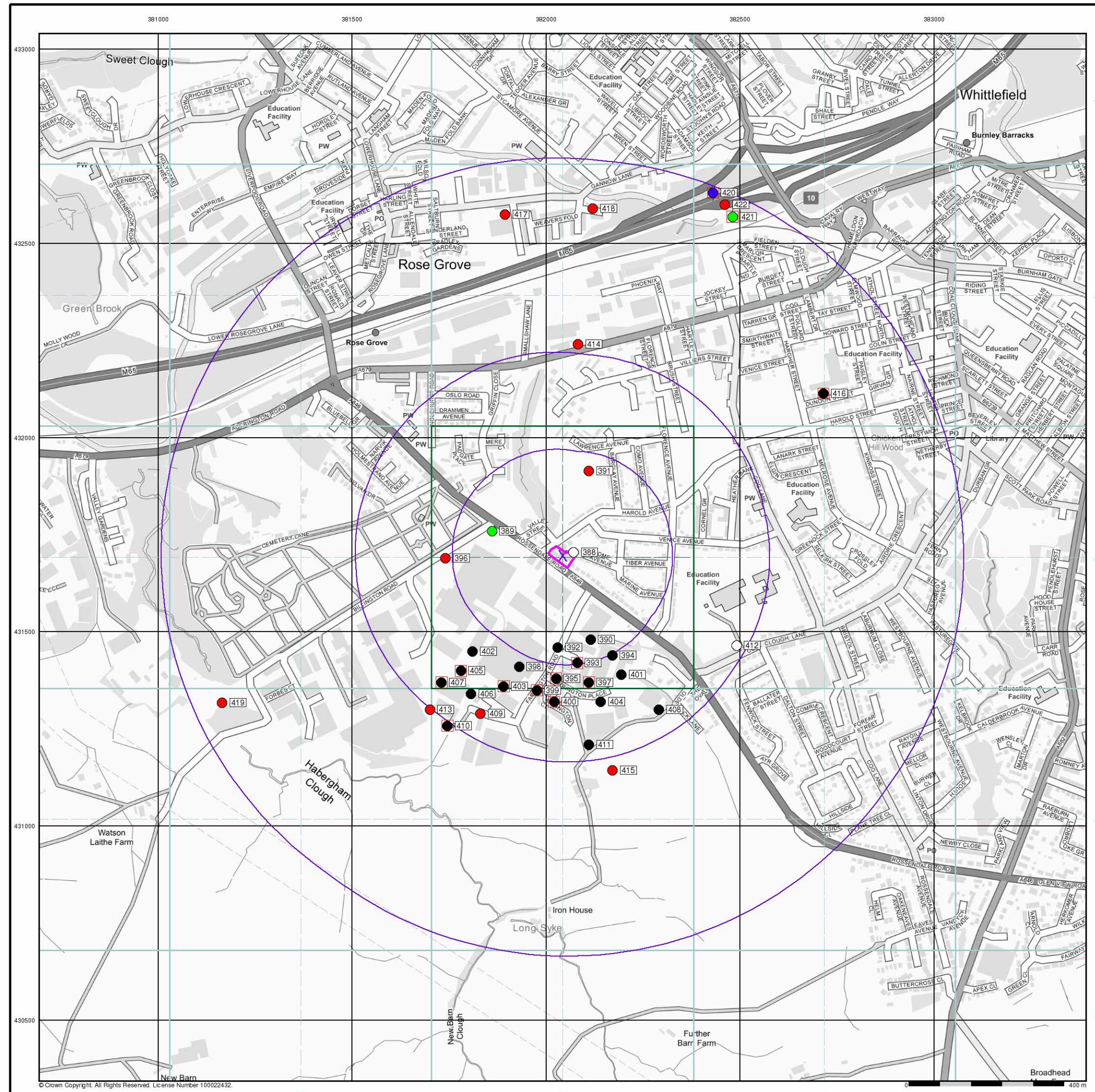

- General**
- Specified Site
 - Specified Buffer(s)
 - ✕ Bearing Reference Point
 - Map ID
 - Several of Type at Location

- Agency and Hydrological (Boreholes)**
- BGS Borehole Depth 0 - 10m
 - BGS Borehole Depth 10 - 30m
 - BGS Borehole Depth 30m +
 - Confidential
 - Other

For Borehole information please refer to the Borehole .csv file which accompanied this slice.

A copy of the BGS Borehole Ordering Form is available to download from the Support section of www.envirocheck.co.uk.

Borehole Map - Slice A

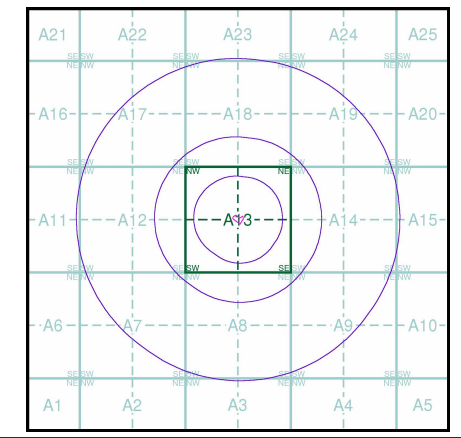

Order Details

Order Number: 327697642_1_1
 Customer Ref: 23-320
 National Grid Reference: 382040, 431700
 Slice: A
 Site Area (Ha): 0.21
 Search Buffer (m): 1000

Site Details
 Hameldon House 198, Rossendale Road, Burnley, BB11 5DE

Landmark
 INFORMATION GROUP

Tel: 0844 844 9952
 Fax: 0844 844 9951
 Web: www.envirocheck.co.uk

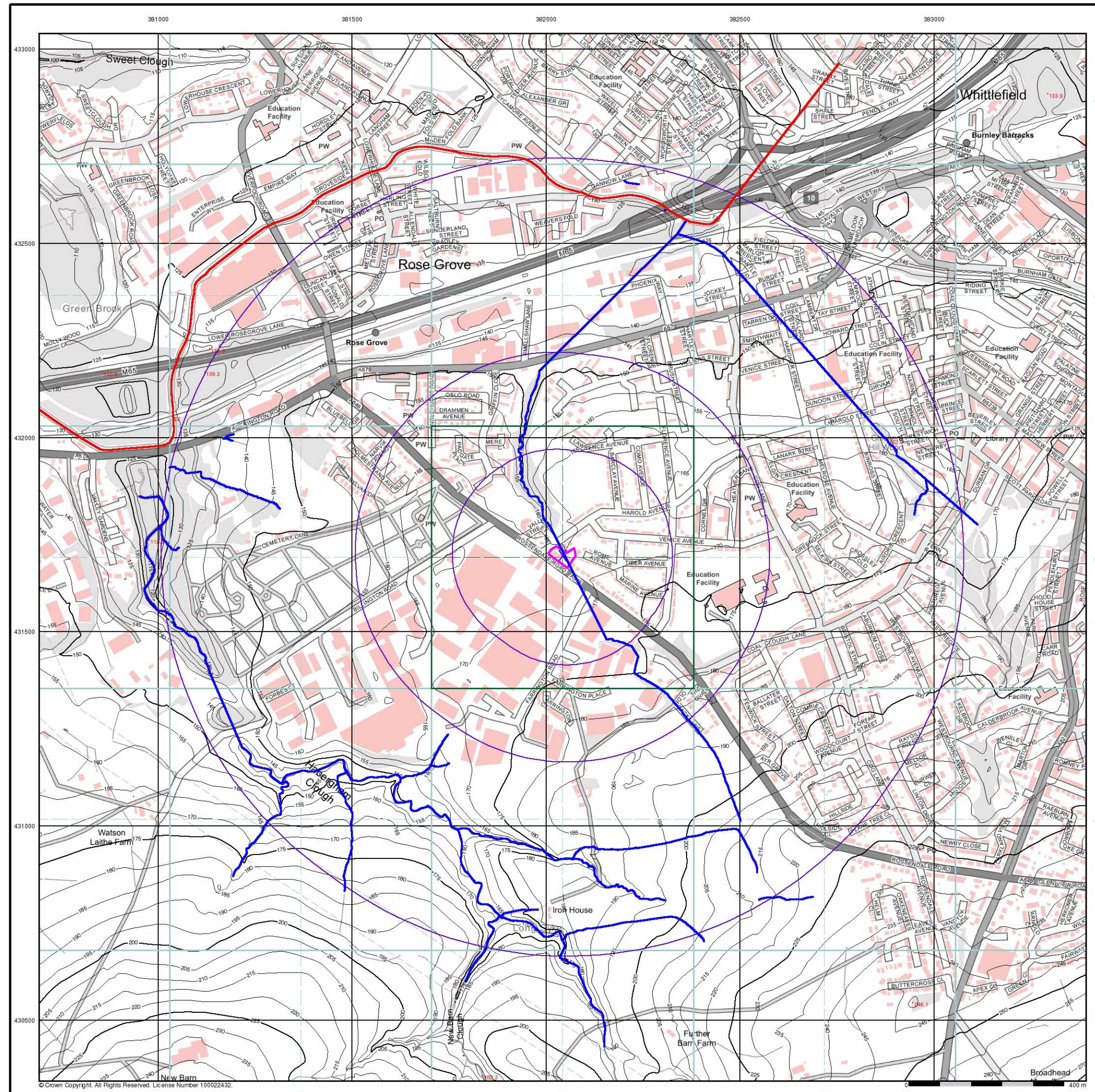

- General**
- Specified Site
 - Specified Buffer(s)
 - Bearing Reference Point

- OS Water Network Data**
- | | |
|--------------|-------------------------|
| Canal | Drain |
| Reservoir | Other |
| Foreshore | Lake |
| Marsh | Transfer |
| Tidal River | Lock Or Flight Of Locks |
| Inland River | Sea |

- Contours (height in meters)**
- Standard Contour 105
- Master Contour 100
- Spot Height 167.3
- MLW Mean Low Water
- MHW Mean High Water

OS Water Network Map - Slice A

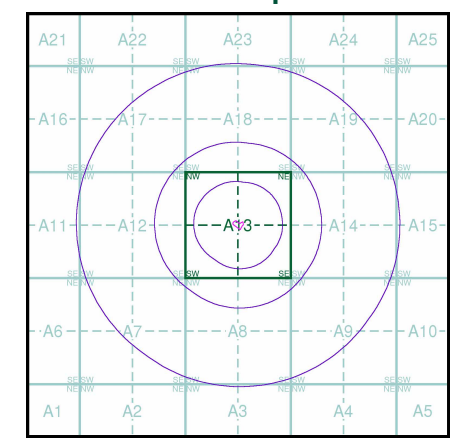

Order Details

Order Number: 327697642_1_1
 Customer Ref: 23-320
 National Grid Reference: 382040, 431700
 Slice: A
 Site Area (Ha): 0.21
 Search Buffer (m): 1000

Site Details
 Hameldon House 198, Rosendale Road, Burnley, BB11 5DE

Landmark
 INFORMATION GROUP

Tel: 0844 844 9952
 Fax: 0844 844 9951
 Web: www.envirocheck.co.uk

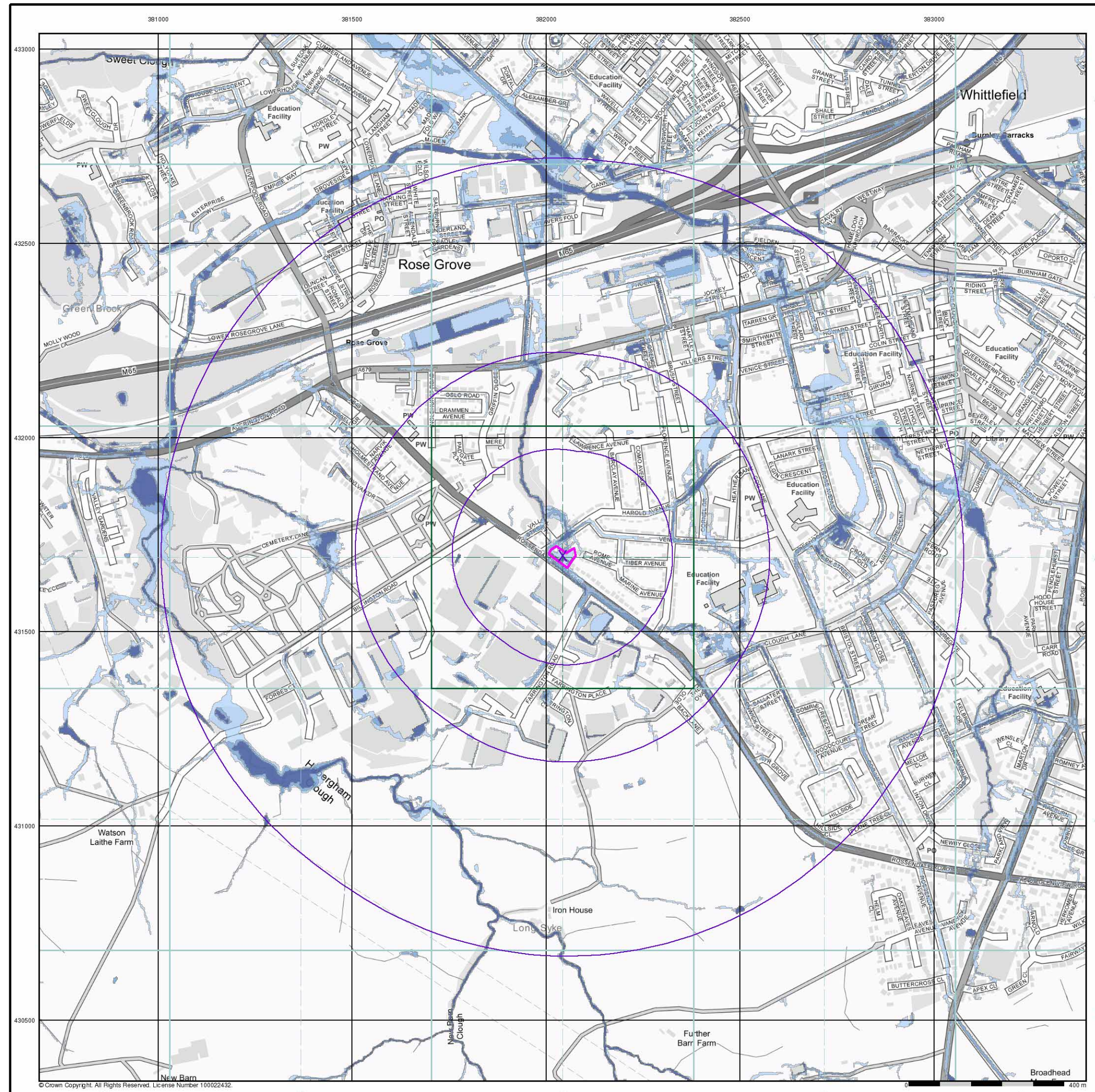

General

- Specified Site
- Specified Buffer(s)
- Bearing Reference Point

Risk of Flooding from Surface Water

- High - 30 Year Return
- Medium - 100 Year Return
- Low - 1000 Year Return

Suitability

- See the suitability map below
- National to county
 - County to town
 - Town to street
 - Street to parcels of land
 - Property

EANRW Suitability Map - Slice A

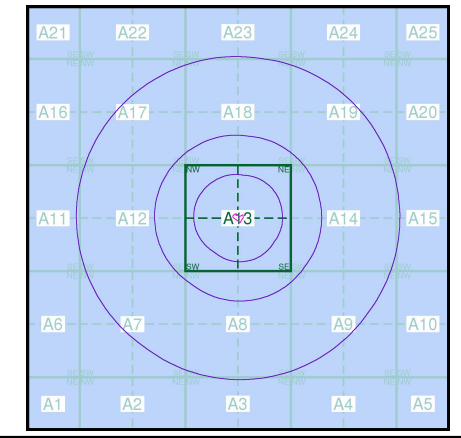

Order Details

Order Number: 327697642_1_1
 Customer Ref: 23-320
 National Grid Reference: 382040, 431700
 Slice: A
 Site Area (Ha): 0.21
 Search Buffer (m): 1000

Site Details

Hameldon House 198, Rossendale Road, Burnley, BB11 5DE



Tel: 0844 844 9952
 Fax: 0844 844 9951
 Web: www.envirocheck.co.uk

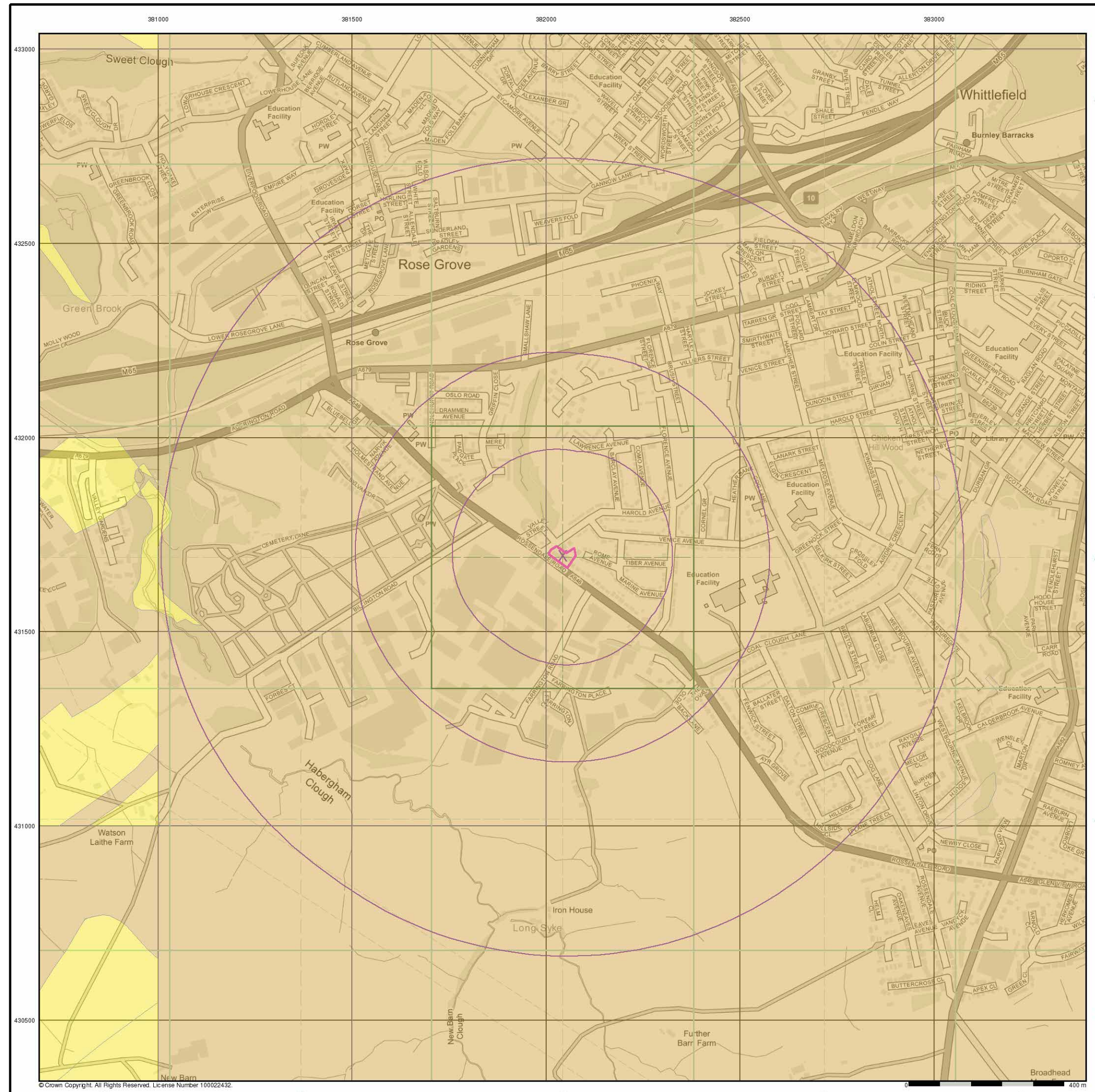

General

- Specified Site
- Specified Buffer(s)
- X Bearing Reference Point

Estimated Soil Chemistry Arsenic

Arsenic Concentrations mg/kg

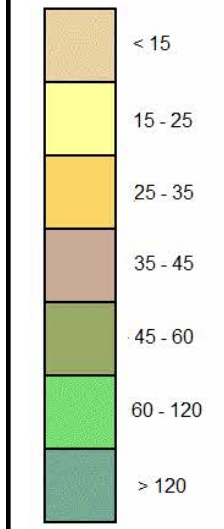

Estimated Soil Chemistry Arsenic - Slice A

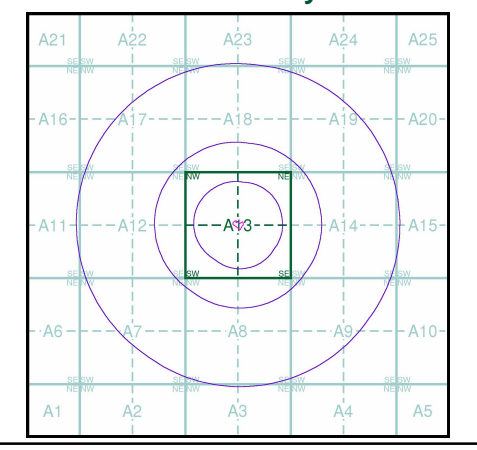

Order Details

Order Details: 327697642_1_1
 Customer Ref: 23-320
 National Grid Reference: 382040, 431700
 Slice: A
 Site Area (Ha): 0.21
 Search Buffer (m): 1000

Site Details

Hameldon House 198, Rossendale Road, Burnley, BB11 5DE



Tel: 0844 844 9952
 Fax: 0844 844 9951
 Web: www.envirocheck.co.uk

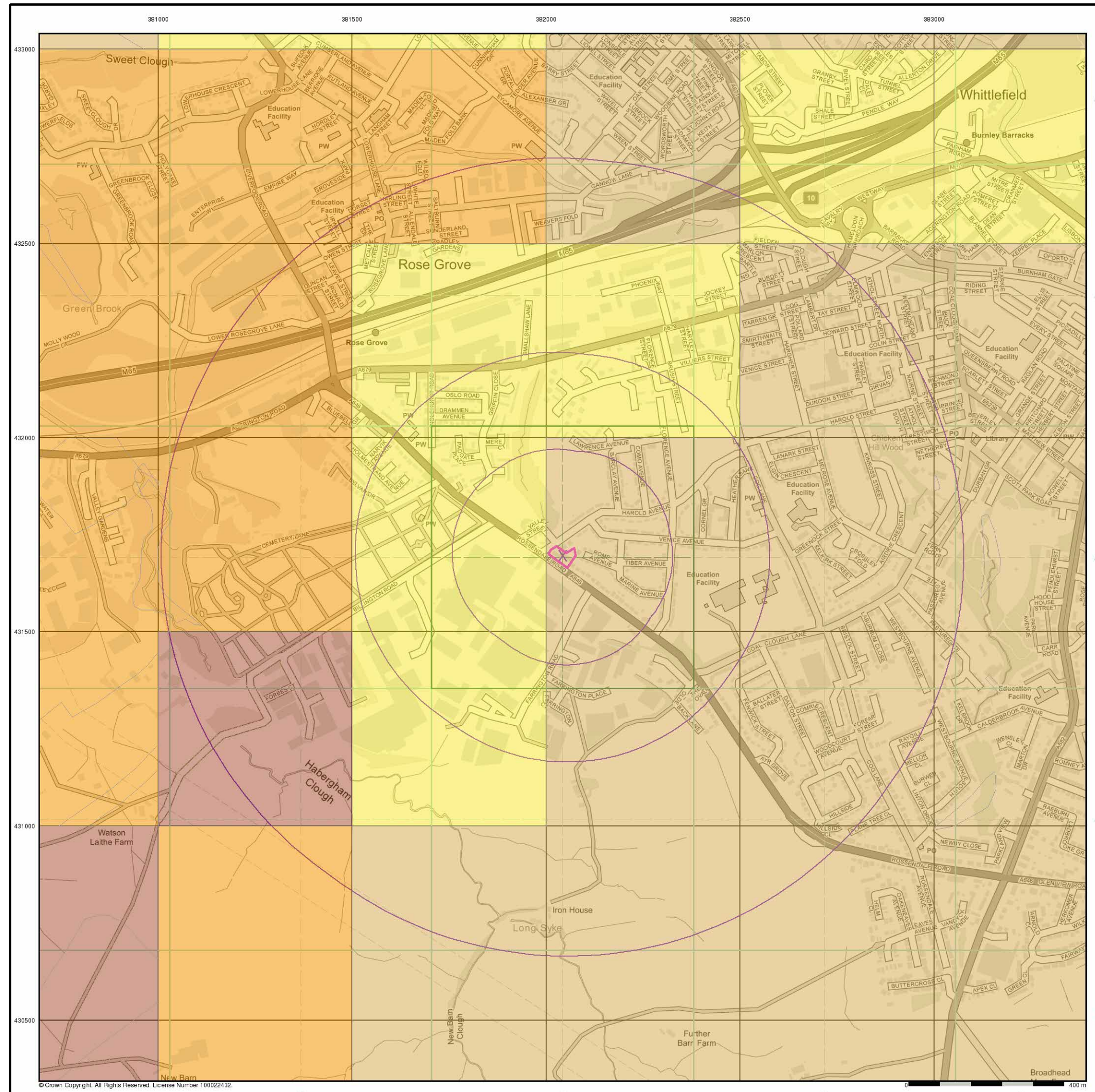

General

- Specified Site
- Specified Buffer(s)
- ✕ Bearing Reference Point

Estimated Soil Chemistry Cadmium

Cadmium Concentrations mg/kg

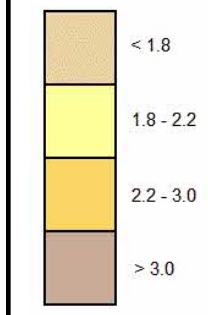

Estimated Soil Chemistry Cadmium - Slice A

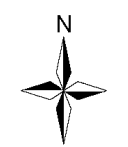
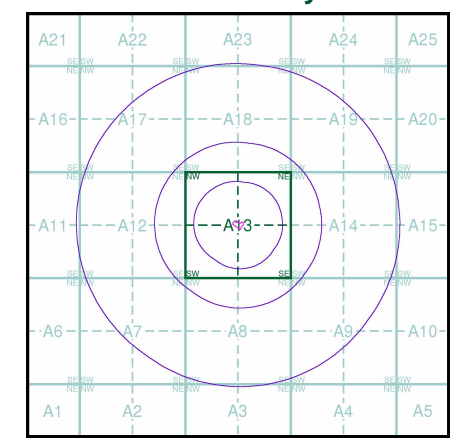

Order Details

Order Details: 327697642_1_1
 Customer Ref: 23-320
 National Grid Reference: 382040, 431700
 Slice: A
 Site Area (Ha): 0.21
 Search Buffer (m): 1000

Site Details

Hameldon House 198, Rossendale Road, Burnley, BB11 5DE



Tel: 0844 844 9952
 Fax: 0844 844 9951
 Web: www.envirocheck.co.uk

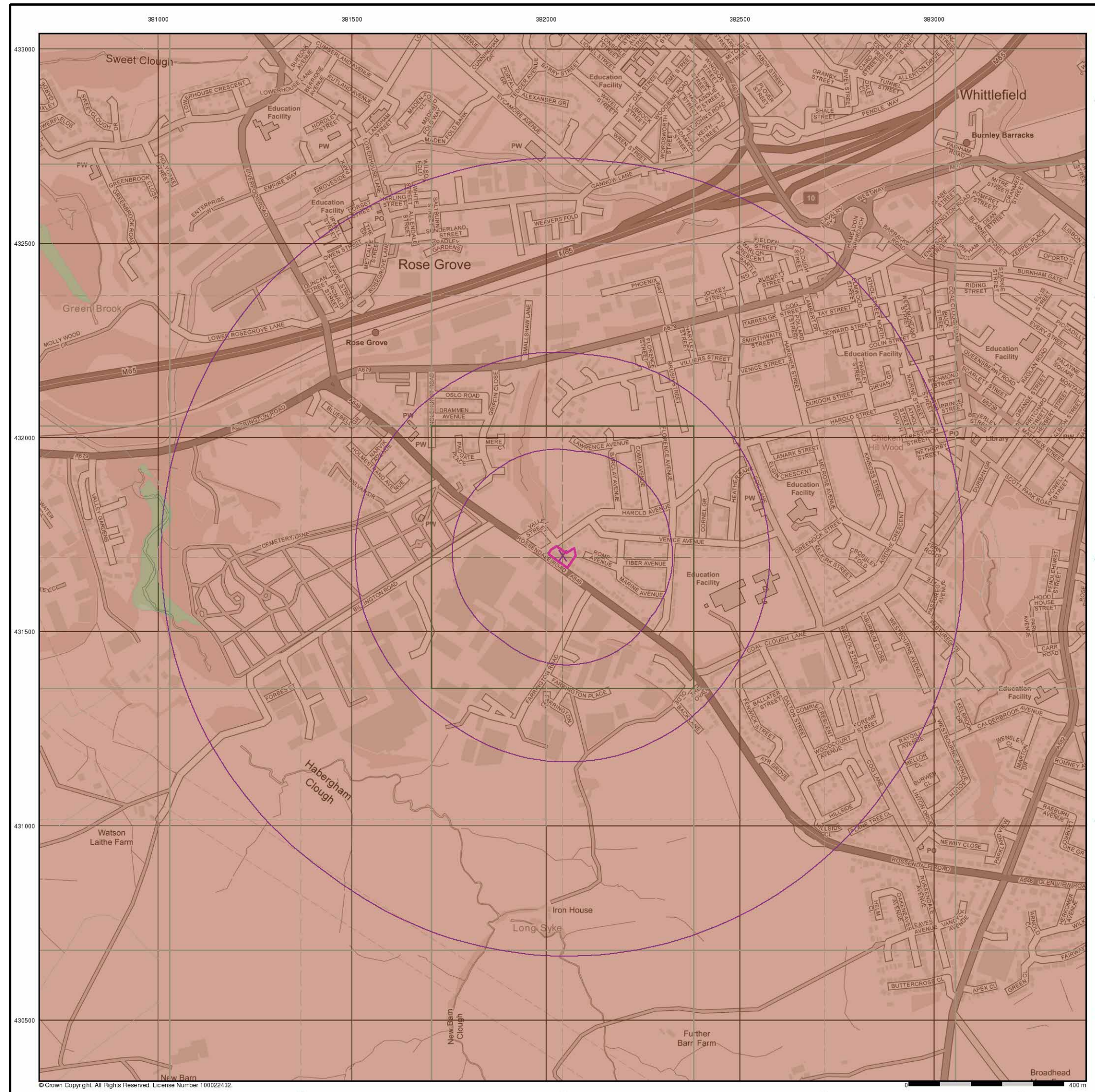

General

- Specified Site
- Specified Buffer(s)
- ✕ Bearing Reference Point

Estimated Soil Chemistry Chromium

Chromium Concentrations mg/kg

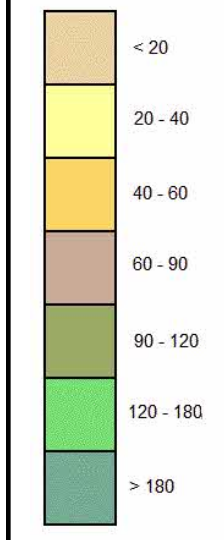

Estimated Soil Chemistry Chromium - Slice A

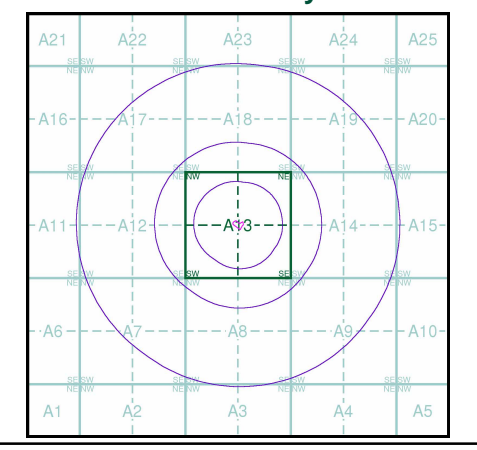

Order Details

Order Details: 327697642_1_1
 Customer Ref: 23-320
 National Grid Reference: 382040, 431700
 Slice: A
 Site Area (Ha): 0.21
 Search Buffer (m): 1000

Site Details

Hameldon House 198, Rossendale Road, Burnley, BB11 5DE



Tel: 0844 844 9952
 Fax: 0844 844 9951
 Web: www.envirocheck.co.uk

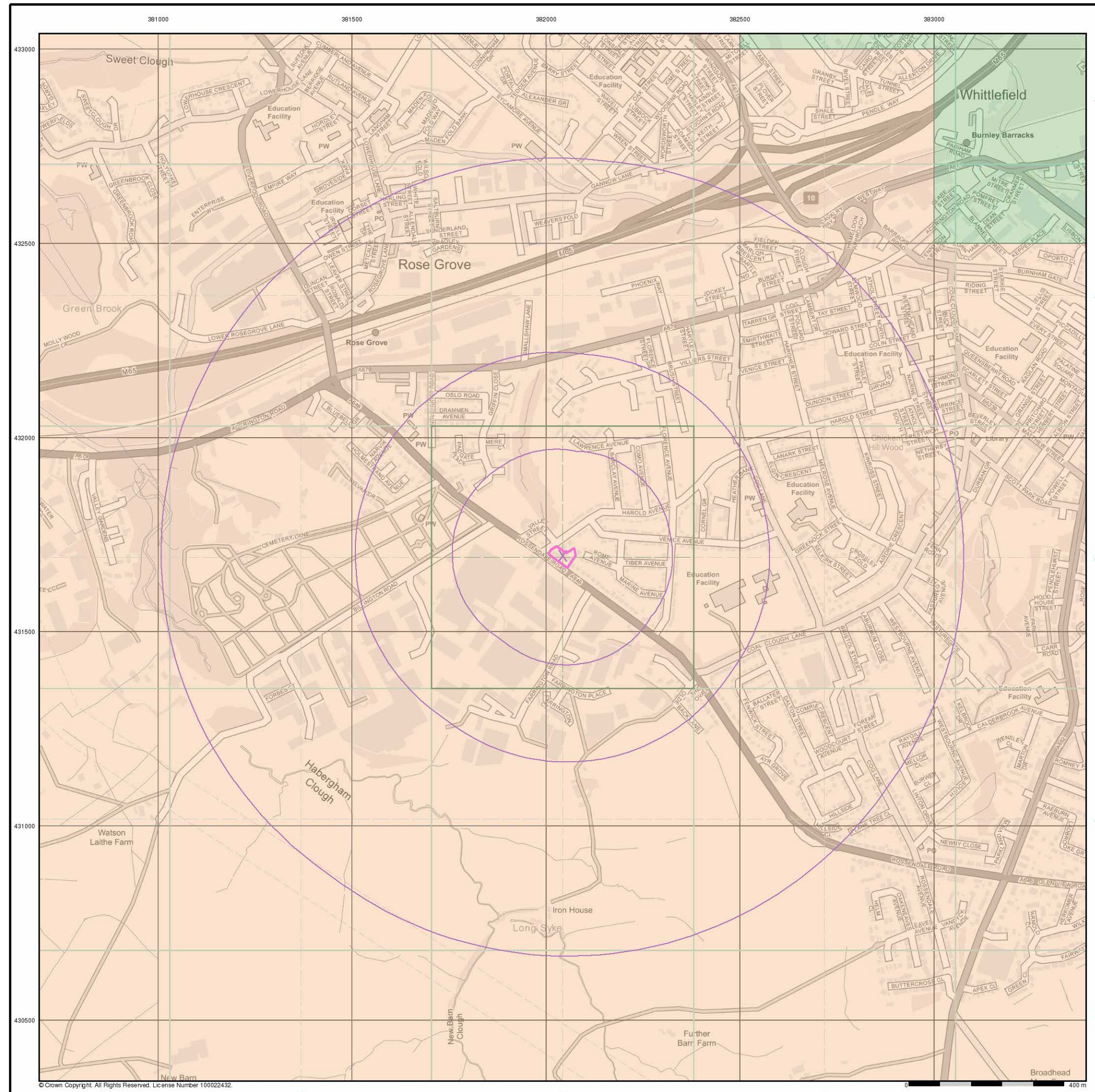

General

- Specified Site
- Specified Buffer(s)
- Bearing Reference Point

Estimated Soil Chemistry Lead

Lead Concentrations mg/kg

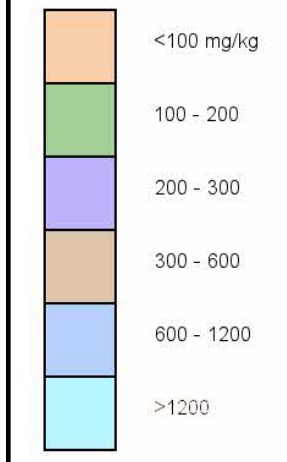

Estimated Soil Chemistry Lead - Slice A

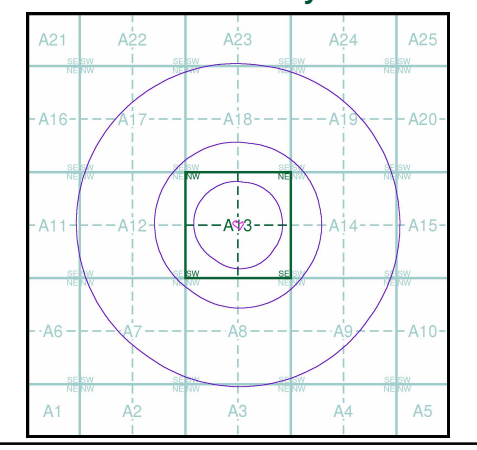

Order Details

Order Details: 327697642_1_1
 Customer Ref: 23-320
 National Grid Reference: 382040, 431700
 Slice: A
 Site Area (Ha): 0.21
 Search Buffer (m): 1000

Site Details

Hameldon House 198, Rossendale Road, Burnley, BB11 5DE



Tel: 0844 844 9952
 Fax: 0844 844 9951
 Web: www.envirocheck.co.uk

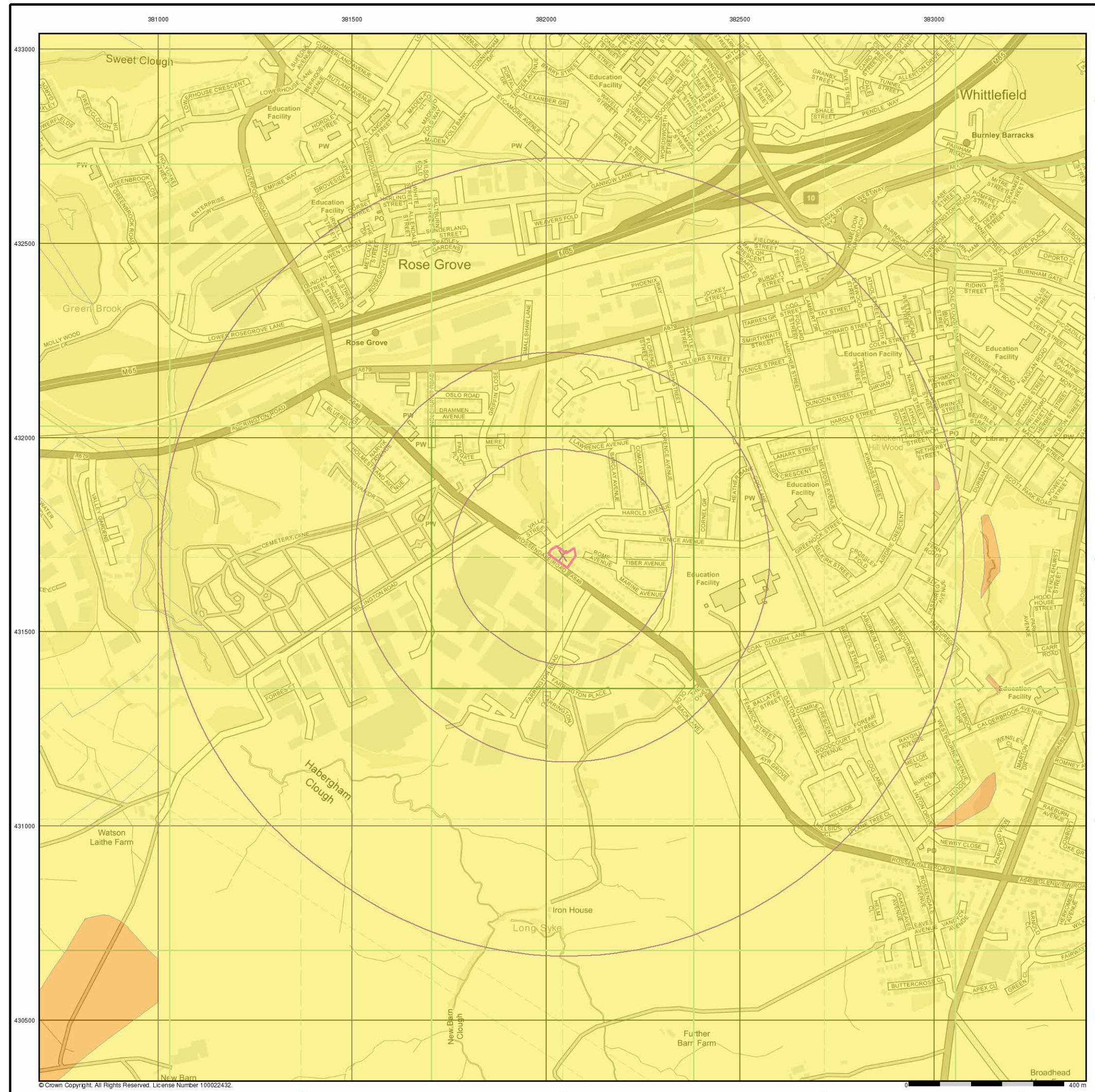

General

- Specified Site
- Specified Buffer(s)
- ✕ Bearing Reference Point

Estimated Soil Chemistry Nickel

Nickel Concentrations mg/kg

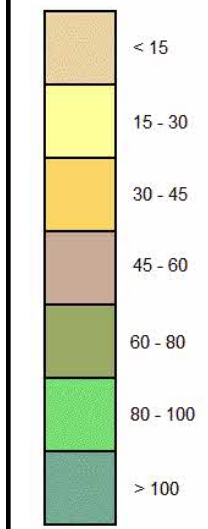

Estimated Soil Chemistry Nickel - Slice A

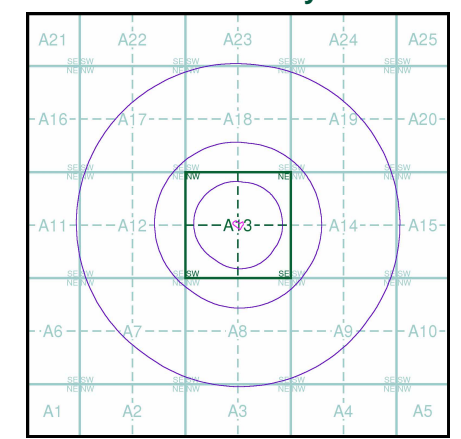

Order Details

Order Details: 327697642_1_1
 Customer Ref: 23-320
 National Grid Reference: 382040, 431700
 Slice: A
 Site Area (Ha): 0.21
 Search Buffer (m): 1000

Site Details

Hameldon House 198, Rossendale Road, Burnley, BB11 5DE



Tel: 0844 844 9952
 Fax: 0844 844 9951
 Web: www.envirocheck.co.uk

Historical Mapping Legends

Ordnance Survey County Series and Ordnance Survey Plan 1:2,500

Quarry **Gravel Pit** **Sand Pit**
Clay Pit **Shingle** **Refuse Heap**
Sloping Masonry **Flat Rock**
Marsh **Reeds** **Osiers**
Rough Pasture **Furze** **Wood**
Mixed Wood **Brushwood** **Orchard**
Fir **Ford** **Stepping Stones**
Ferry **Waterfall** **Lock**
Trig. Station **Altitude at Trig. Station**
B.M. 325.9 **Bench Mark** **Surface Level**
Arrow denotes flow of water **Antiquities (site of)**
Cutting **Embankment**
Railway crossing Road **Level Crossing** **Road crossing Railway**
Railway crossing River or Canal **Road over single stream** **Road over River or Canal**
County Boundary (Geographical)
County & Civil Parish Boundary
Administrative County & Civil Parish Boundary
County Borough Boundary (England)
County Burgh Boundary (Scotland)
Co. Boro. Bdy.
Co. Burgh Bdy.
BP BS Boundary Post or Stone **P.C.B** Police Call Box
B.R. Bridle Road **P** Pump
E.P Electricity Pylon **S.P** Signal Post
F.B. Foot Bridge **SL** Sluice
F.P. Foot Path **Sp.** Spring
G.P Guide Post or Board **T.C.B** Telephone Call Box
M.S Mile Stone **Tr.** Trough
M.P M.R Mooring Post or Ring **W** Well

Ordnance Survey Plan, Additional SIMs and Supply of Unpublished Survey Information 1:2,500 and 1:1,250

Inactive Quarry, Chalk Pit or Clay Pit **Active Quarry, Chalk Pit or Clay Pit**
Rock **Boulders**
Cliff **Slopes** **Top**
Roofed Building **Glazed Roof Building**
Sloping Masonry **Archway**
Non-Coniferous Tree (surveyed) **Coniferous Tree (surveyed)**
Non-Coniferous Trees (not surveyed) **Coniferous Trees (not surveyed)**
Orchard Tree **Scrub** **Bracken**
Coppice, Osier **Reeds** **Marsh, Saltings**
Rough Grassland **Heath** **Culvert**
Direction of water flow **Bench Mark** **Antiquity (site of)**
Cave Entrance **Triangulation Station** **Electricity Pylon**
Electricity Transmission Line
County Boundary (Geographical)
County & Civil Parish Boundary
Civil Parish Boundary
Admin. County or County Bor. Boundary
London Borough Boundary
Symbol marking point where boundary mereing changes
BH Beer House **P** Pillar, Pole or Post
BP, BS Boundary Post or Stone **PO** Post Office
Cn, C Capstan, Crane **PC** Public Convenience
Chy Chimney **PH** Public House
D Fn Drinking Fountain **Pp** Pump
EI P Electricity Pillar or Post **SB, S Br** Signal Box or Bridge
FAP Fire Alarm Pillar **SP, SL** Signal Post or Light
FB Foot Bridge **Spr** Spring
GP Guide Post **Tk** Tank or Track
H Hydrant or Hydraulic **TCB** Telephone Call Box
LC Level Crossing **TCP** Telephone Call Post
MH Manhole **Tr** Trough
MP Mile Post or Mooring Post **Wr Pt, Wr T** Water Point, Water Tap
MS Mile Stone **W** Well
NTL Normal Tidal Limit **Wd Pp** Wind Pump

Large-Scale National Grid Data 1:2,500 and 1:1,250

Cliff **Slopes** **Top**
Rock **Rock (scattered)**
Boulders **Boulders (scattered)**
Positioned Boulder **Scree**
Non-Coniferous Tree (surveyed) **Coniferous Tree (surveyed)**
Non-Coniferous Trees (not surveyed) **Coniferous Trees (not surveyed)**
Orchard Tree **Scrub** **Bracken**
Coppice, Osier **Reeds** **Marsh, Saltings**
Rough Grassland **Heath** **Culvert**
Direction of water flow **Triangulation Station** **Antiquity (site of)**
Electricity Transmission Line **Electricity Pylon**
B.M. 231.60m Bench Mark **Buildings with Building Seed**
Roofed Building **Glazed Roof Building**
Civil parish/community boundary
District boundary
County boundary
Boundary post/stone
Boundary mereing symbol (note: these always appear in opposed pairs or groups of three)
Bks Barracks **P** Pillar, Pole or Post
Bty Battery **PO** Post Office
Cemy Cemetery **PC** Public Convenience
Chy Chimney **Pp** Pump
Cis Cistern **Ppg Sta** Pumping Station
Dismtd Rly Dismantled Railway **PW** Place of Worship
EI Gen Sta Electricity Generating Station **Sewage Ppg Sta** Sewage Pumping Station
EI P Electricity Pole, Pillar **SB, S Br** Signal Box or Bridge
EI Sub Sta Electricity Sub Station **SP, SL** Signal Post or Light
FB Filter Bed **Spr** Spring
Fn / D Fn Fountain / Drinking Ftn. **Tk** Tank or Track
Gas Gov Gas Valve Compound **Tr** Trough
GVC Gas Governor **Wd Pp** Wind Pump
GP Guide Post **Wr Pt, Wr T** Water Point, Water Tap
MH Manhole **Wks** Works (building or area)
MP, MS Mile Post or Mile Stone **W** Well



Historical Mapping & Photography included:

Mapping Type	Scale	Date	Pg
Lancashire And Furness	1:2,500	1893	2
Lancashire And Furness	1:2,500	1912	3
Lancashire And Furness	1:2,500	1931	4
Ordnance Survey Plan	1:1,250	1958	5
Additional SIMs	1:1,250	1958 - 1992	6
Ordnance Survey Plan	1:2,500	1960 - 1961	7
Ordnance Survey Plan	1:2,500	1970 - 1986	8
Ordnance Survey Plan	1:1,250	1973 - 1992	9
Supply of Unpublished Survey Information	1:1,250	1974	10
Additional SIMs	1:1,250	1981 - 1988	11
Additional SIMs	1:1,250	1985 - 1988	12
Additional SIMs	1:2,500	1987	13
Ordnance Survey Plan	1:1,250	1989 - 1990	14
Additional SIMs	1:2,500	1990	15
Large-Scale National Grid Data	1:1,250	1993	16
Large-Scale National Grid Data	1:1,250	1993 - 1995	17
Large-Scale National Grid Data	1:1,250	1995	18
Large-Scale National Grid Data	1:1,250	1996	19
Historical Aerial Photography	1:2,500	1999	20

Historical Map - Segment A13

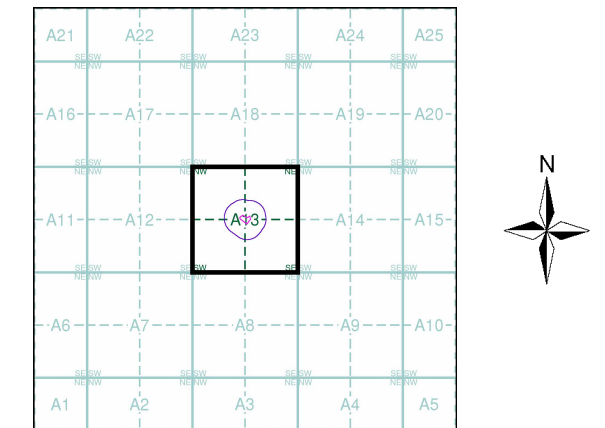

Order Details

Order Number: 327697642_1_1
 Customer Ref: 23-320
 National Grid Reference: 382040, 431700
 Slice: A
 Site Area (Ha): 0.21
 Search Buffer (m): 100

Site Details

Hameldon House 198, Rossendale Road, Burnley, BB11 5DE



Tel: 0844 844 9952
 Fax: 0844 844 9951
 Web: www.envirocheck.co.uk

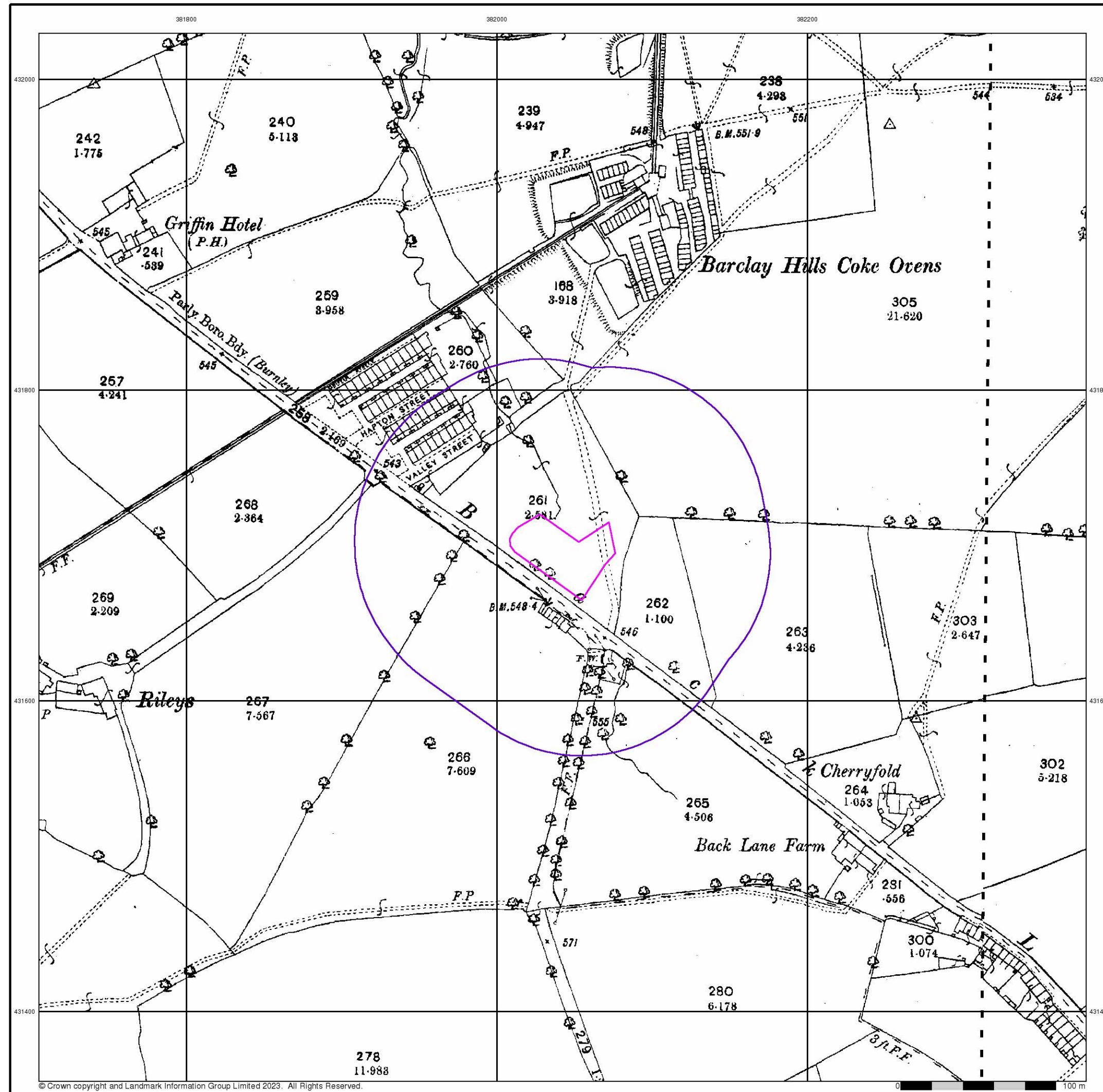

Lancashire And Furness
Published 1893
Source map scale - 1:2,500

The historical maps shown were reproduced from maps predominantly held at the scale adopted for England, Wales and Scotland in the 1840's. In 1854 the 1:2,500 scale was adopted for mapping urban areas and by 1896 it covered the whole of what were considered to be the cultivated parts of Great Britain. The published date given below is often some years later than the surveyed date. Before 1938, all OS maps were based on the Cassini Projection, with independent surveys of a single county or group of counties, giving rise to significant inaccuracies in outlying areas.

Map Name(s) and Date(s)

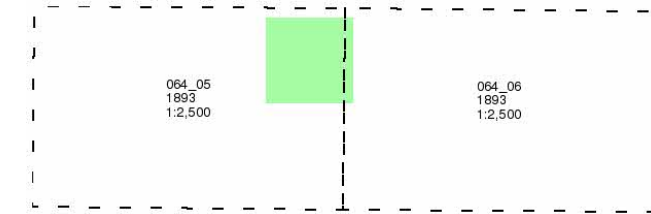

Historical Map - Segment A13

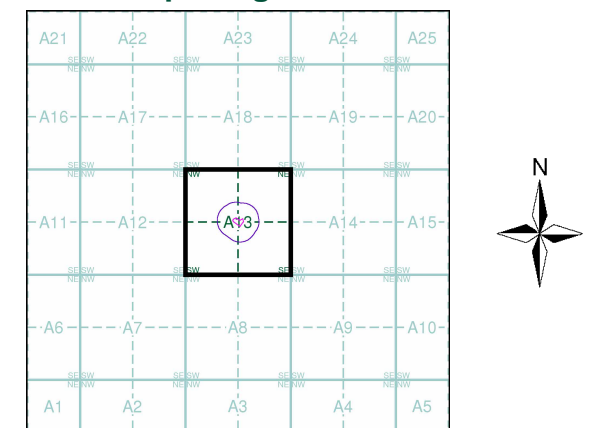

Order Details
 Order Number: 327697642_1_1
 Customer Ref: 23-320
 National Grid Reference: 382040, 431700
 Slice: A
 Site Area (Ha): 0.21
 Search Buffer (m): 100

Site Details
 Hameldon House 198, Rossendale Road, Burnley, BB11 5DE

Landmark
 INFORMATION GROUP
 Tel: 0844 844 9952
 Fax: 0844 844 9951
 Web: www.envirocheck.co.uk

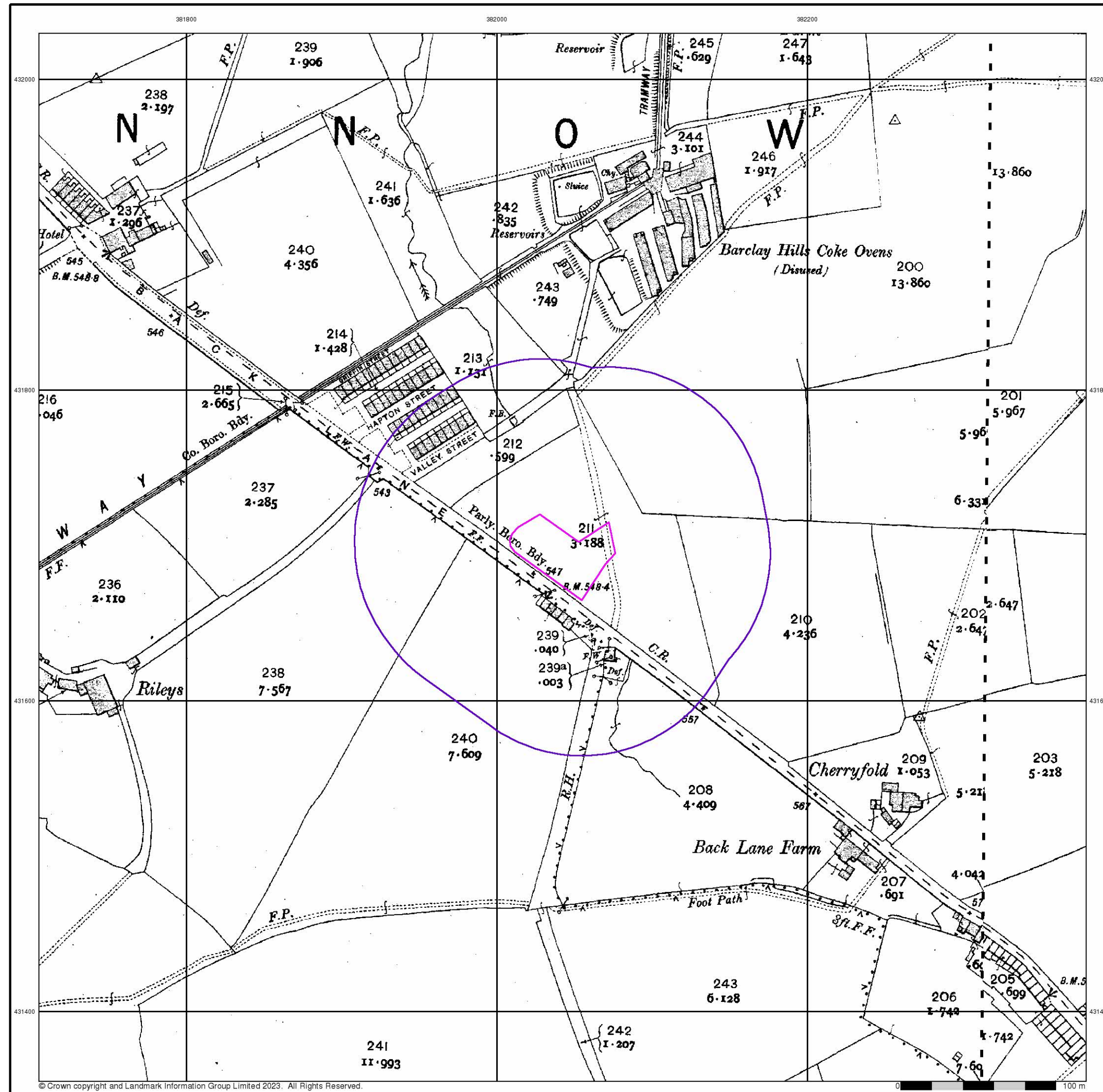

Lancashire And Furness
Published 1912
Source map scale - 1:2,500

The historical maps shown were reproduced from maps predominantly held at the scale adopted for England, Wales and Scotland in the 1840's. In 1854 the 1:2,500 scale was adopted for mapping urban areas and by 1896 it covered the whole of what were considered to be the cultivated parts of Great Britain. The published date given below is often some years later than the surveyed date. Before 1938, all OS maps were based on the Cassini Projection, with independent surveys of a single county or group of counties, giving rise to significant inaccuracies in outlying areas.

Map Name(s) and Date(s)

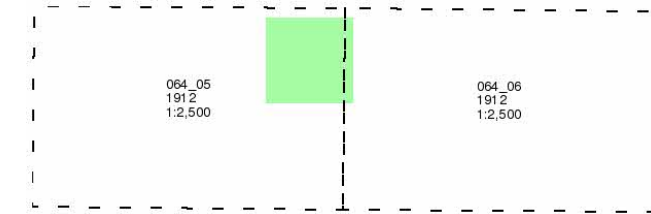

Historical Map - Segment A13

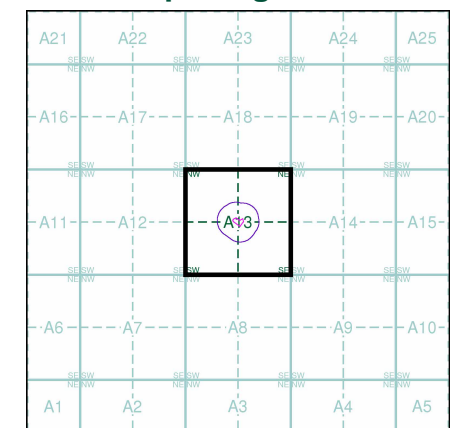

Order Details

Order Number: 327697642_1_1
 Customer Ref: 23-320
 National Grid Reference: 382040, 431700
 Slice: A
 Site Area (Ha): 0.21
 Search Buffer (m): 100

Site Details

Hameldon House 198, Rossendale Road, Burnley, BB11 5DE



Tel: 0844 844 9952
 Fax: 0844 844 9951
 Web: www.envirocheck.co.uk

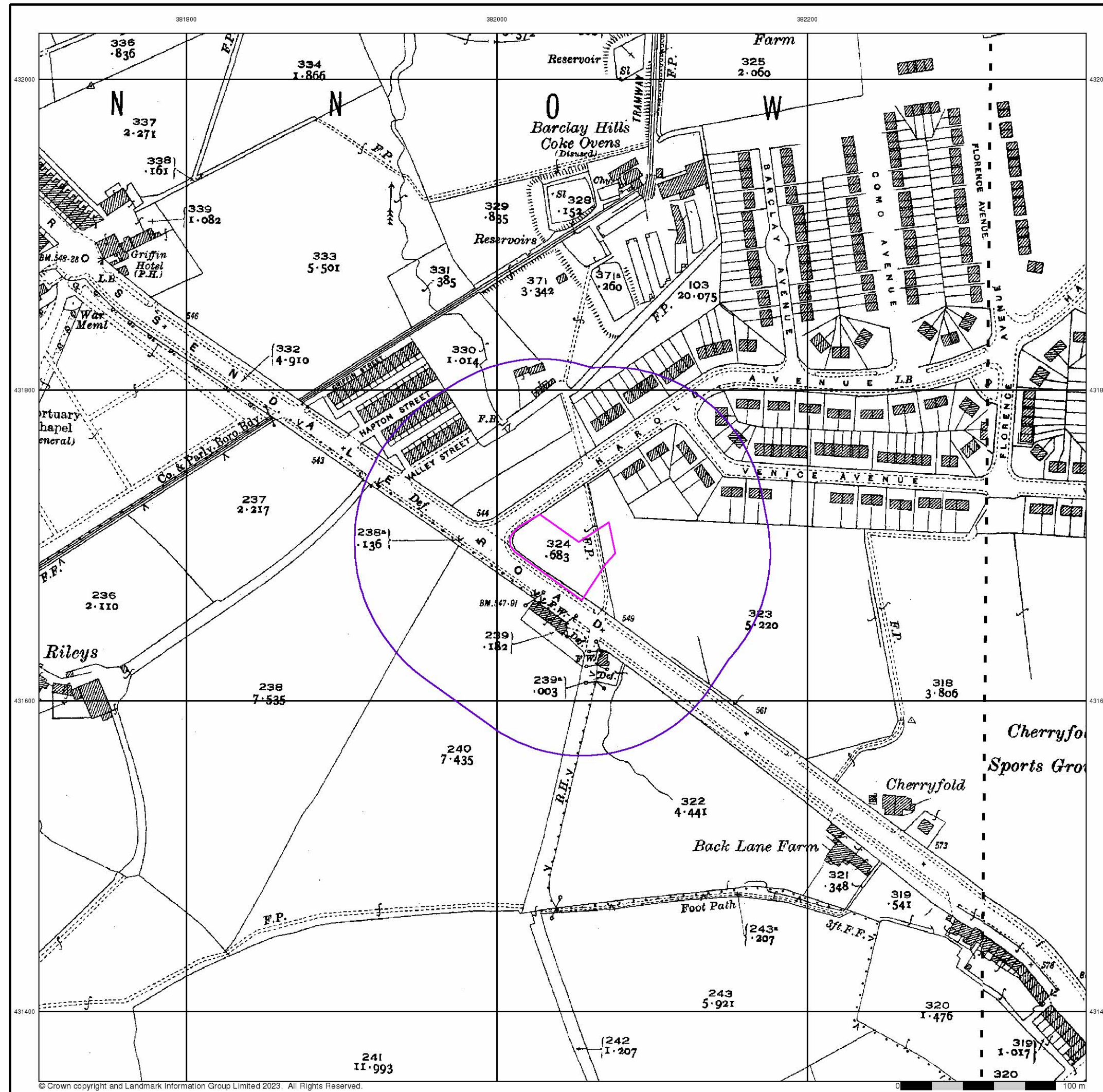

Lancashire And Furness
Published 1931
Source map scale - 1:2,500

The historical maps shown were reproduced from maps predominantly held at the scale adopted for England, Wales and Scotland in the 1840's. In 1854 the 1:2,500 scale was adopted for mapping urban areas and by 1896 it covered the whole of what were considered to be the cultivated parts of Great Britain. The published date given below is often some years later than the surveyed date. Before 1938, all OS maps were based on the Cassini Projection, with independent surveys of a single county or group of counties, giving rise to significant inaccuracies in outlying areas.

Map Name(s) and Date(s)

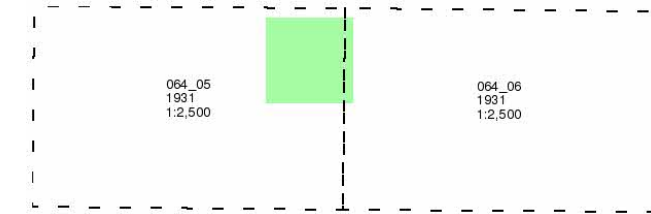

Historical Map - Segment A13

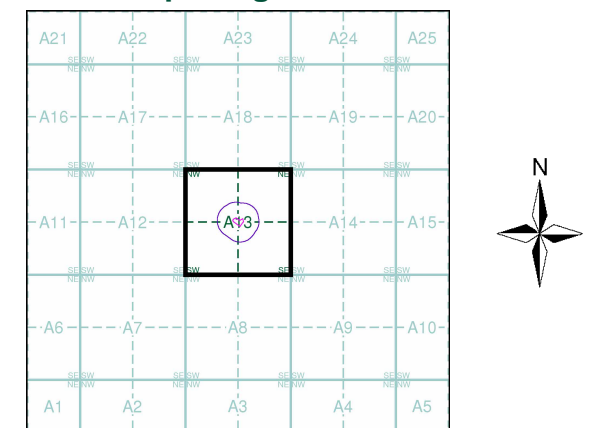

Order Details
 Order Number: 327697642_1_1
 Customer Ref: 23-320
 National Grid Reference: 382040, 431700
 Slice: A
 Site Area (Ha): 0.21
 Search Buffer (m): 100

Site Details
 Hameldon House 198, Rossendale Road, Burnley, BB11 5DE

Landmark
 INFORMATION GROUP
 Tel: 0844 844 9952
 Fax: 0844 844 9951
 Web: www.envirocheck.co.uk

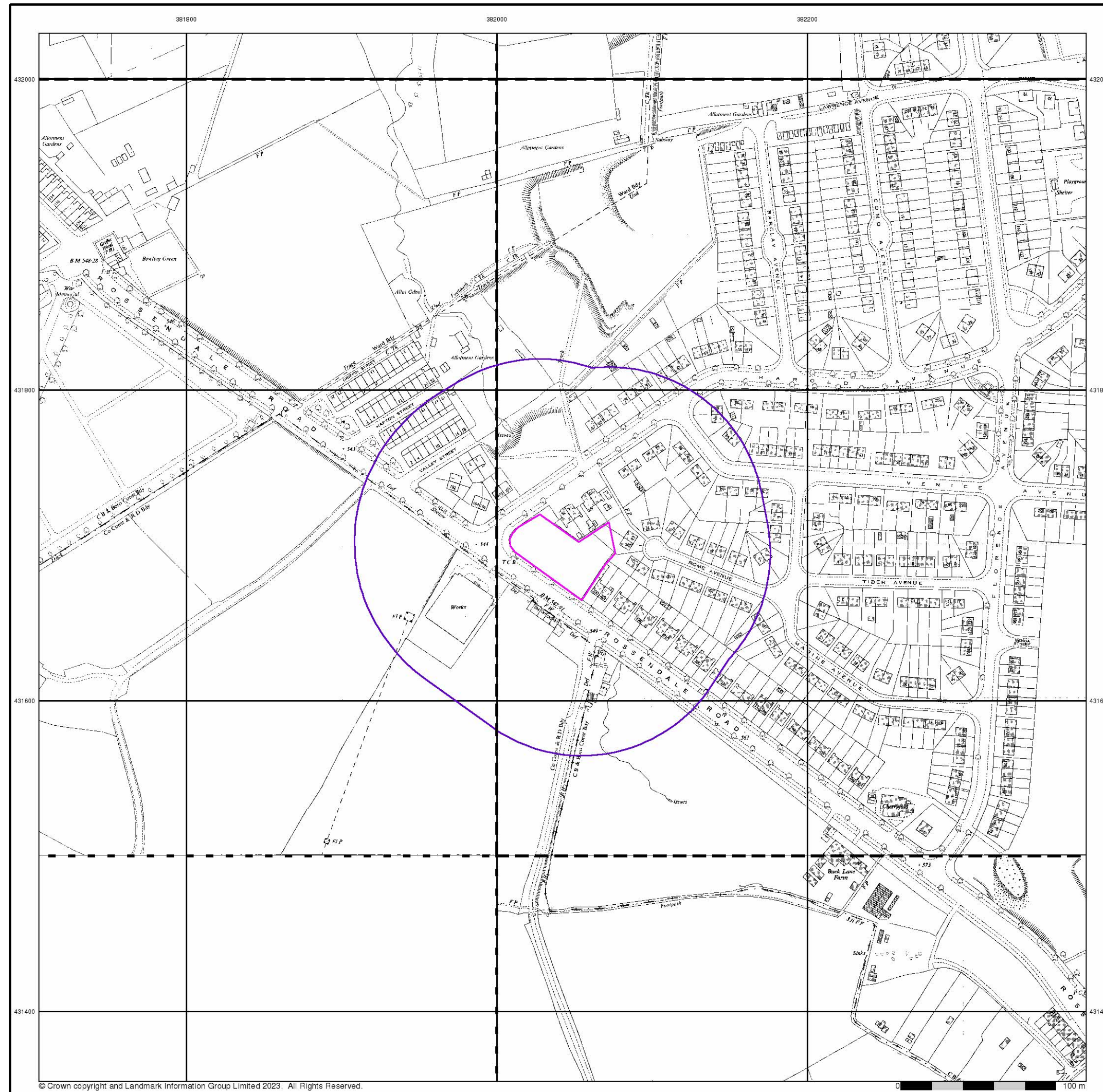

Ordnance Survey Plan
Published 1958
Source map scale - 1:1,250

The historical maps shown were reproduced from maps predominantly held at the scale adopted for England, Wales and Scotland in the 1840's. In 1854 the 1:2,500 scale was adopted for mapping urban areas and by 1896 it covered the whole of what were considered to be the cultivated parts of Great Britain. The published date given below is often some years later than the surveyed date. Before 1938, all OS maps were based on the Cassini Projection, with independent surveys of a single county or group of counties, giving rise to significant inaccuracies in outlying areas.

Map Name(s) and Date(s)

SD8132SE	SD8232SW
1958	958
1:1,250	1:1,250
SD8131NE	SD8231NW
1958	958
1:1,250	1:1,250
SD8231SW	
1958	
1:1,250	

Historical Map - Segment A13

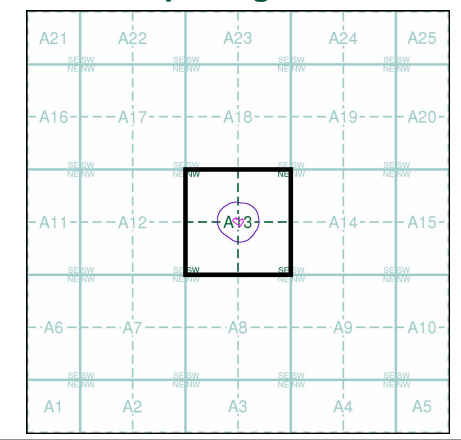

Order Details

Order Number: 327697642_1_1
 Customer Ref: 23-320
 National Grid Reference: 382040, 431700
 Slice: A
 Site Area (Ha): 0.21
 Search Buffer (m): 100

Site Details

Hameldon House 198, Rossendale Road, Burnley, BB11 5DE



Tel: 0844 844 9952
 Fax: 0844 844 9951
 Web: www.envirocheck.co.uk

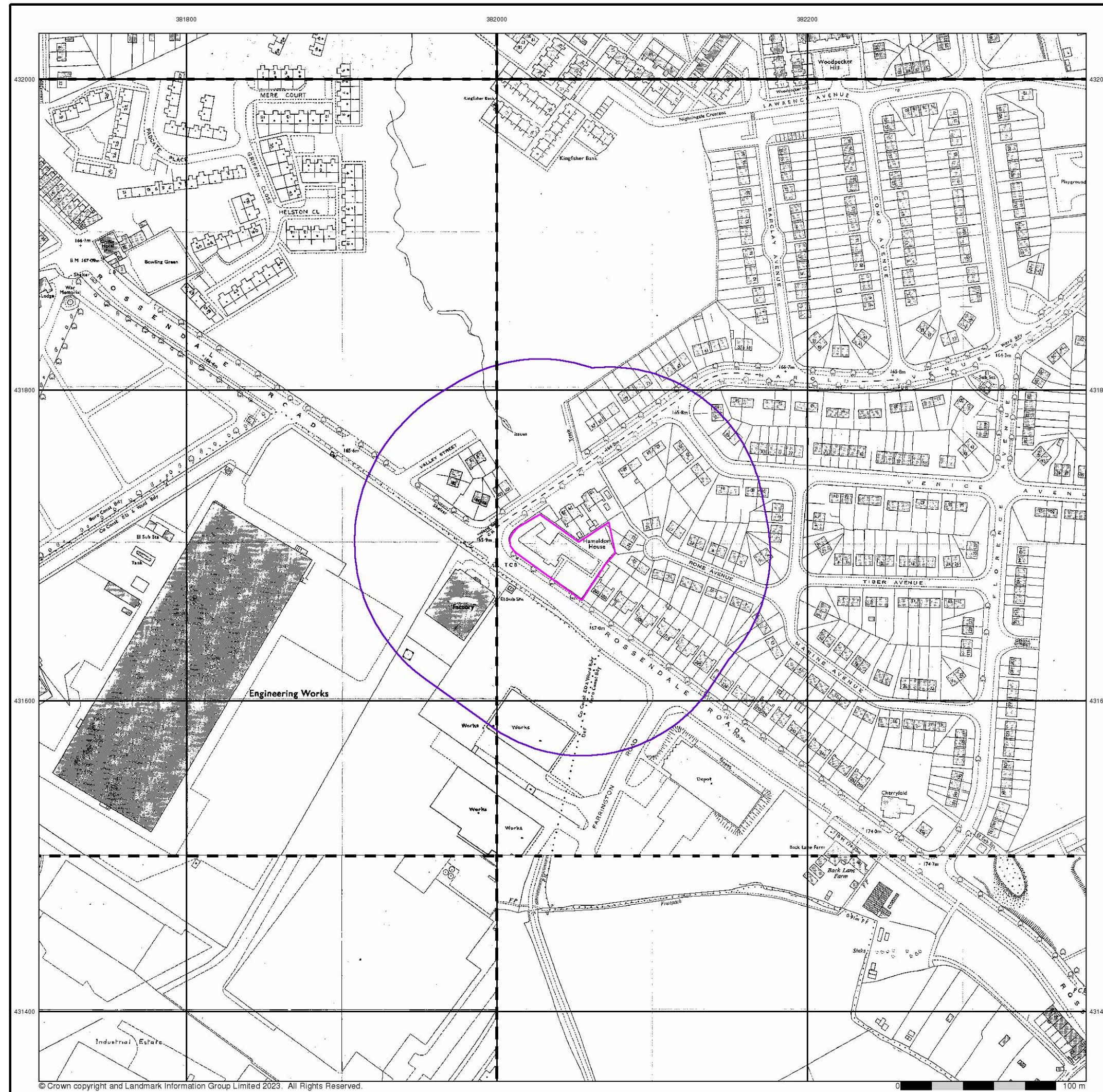

Additional SIMs
Published 1958 - 1992
Source map scale - 1:1,250

The SIM cards (Ordnance Survey's 'Survey of Information on Microfilm') are further, minor editions of mapping which were produced and published in between the main editions as an area was updated. They date from 1947 to 1994, and contain detailed information on buildings, roads and land-use. These maps were produced at both 1:2,500 and 1:1,250 scales.

Map Name(s) and Date(s)

BD8132SE	BD8232SW
1979	1982
1:1,250	1:1,250
BD8131NE	BD8231NW
1981	1982
1:1,250	1:1,250
BD8131SE	BD8231SW
1992	1958
1:1,250	1:1,250

Historical Map - Segment A13

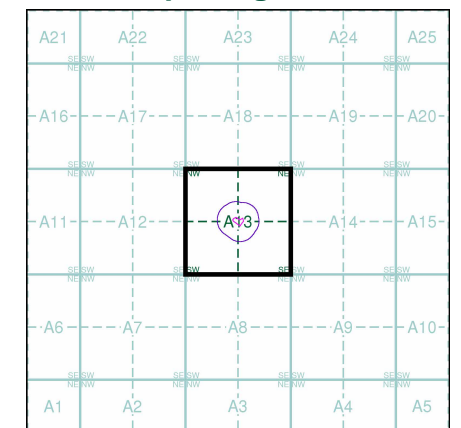

Order Details

Order Number: 327697642_1_1
 Customer Ref: 23-320
 National Grid Reference: 382040, 431700
 Slice: A
 Site Area (Ha): 0.21
 Search Buffer (m): 100

Site Details

Hameldon House 198, Rossendale Road, Burnley, BB11 5DE



Tel: 0844 844 9952
 Fax: 0844 844 9951
 Web: www.envirocheck.co.uk

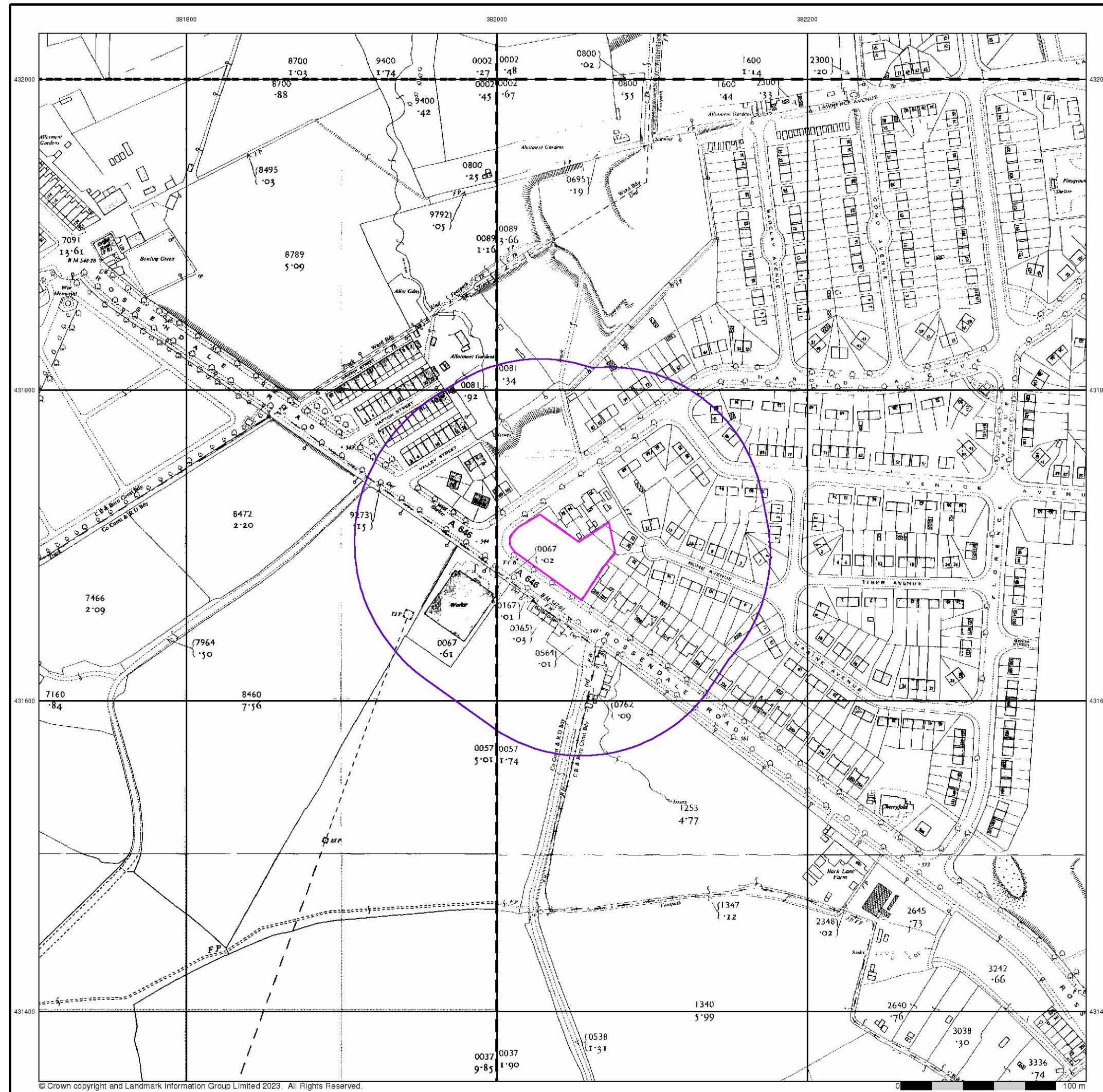

Ordnance Survey Plan
Published 1960 - 1961
Source map scale - 1:2,500

The historical maps shown were reproduced from maps predominantly held at the scale adopted for England, Wales and Scotland in the 1840's. In 1854 the 1:2,500 scale was adopted for mapping urban areas and by 1896 it covered the whole of what were considered to be the cultivated parts of Great Britain. The published date given below is often some years later than the surveyed date. Before 1938, all OS maps were based on the Cassini Projection, with independent surveys of a single county or group of counties, giving rise to significant inaccuracies in outlying areas.

Map Name(s) and Date(s)

SD8132 1960 1:2,500	SD8232 1960 1:2,500
SD8131 1961 1:2,500	SD8231 1960 1:2,500

Historical Map - Segment A13

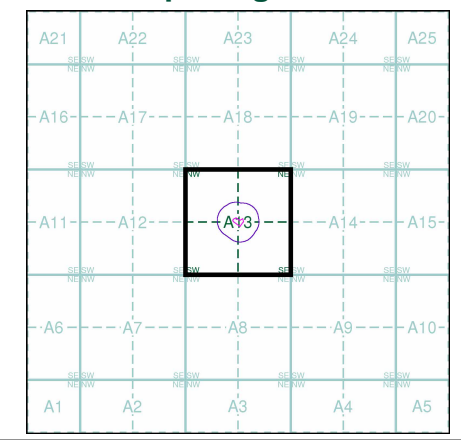

Order Details

Order Number: 327697642_1_1
 Customer Ref: 23-320
 National Grid Reference: 382040, 431700
 Slice: A
 Site Area (Ha): 0.21
 Search Buffer (m): 100

Site Details

Hameldon House 198, Rossendale Road, Burnley, BB11 5DE



Tel: 0844 844 9952
 Fax: 0844 844 9951
 Web: www.envirocheck.co.uk

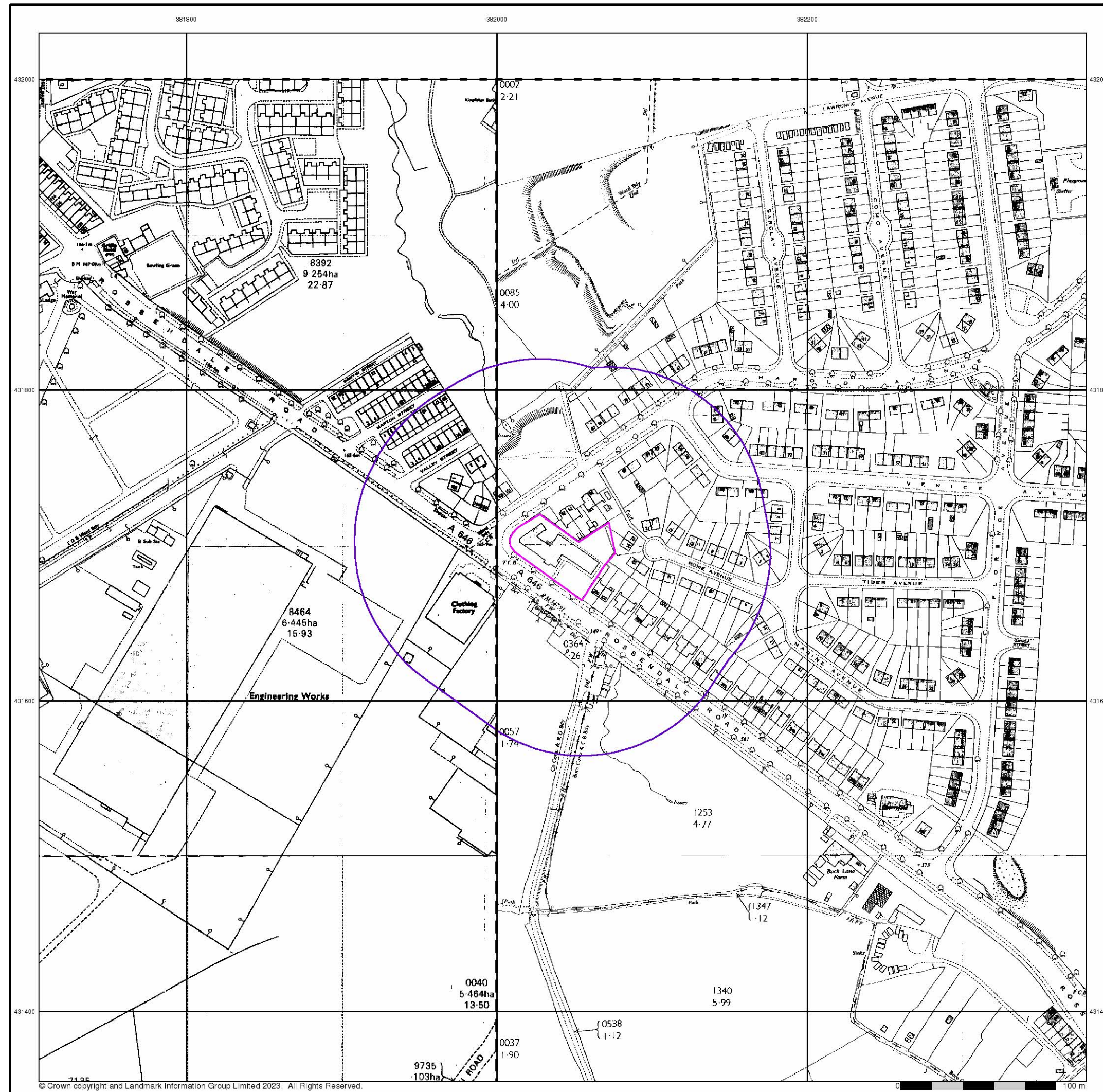

Ordnance Survey Plan
Published 1970 - 1986
Source map scale - 1:2,500

The historical maps shown were reproduced from maps predominantly held at the scale adopted for England, Wales and Scotland in the 1840's. In 1854 the 1:2,500 scale was adopted for mapping urban areas and by 1896 it covered the whole of what were considered to be the cultivated parts of Great Britain. The published date given below is often some years later than the surveyed date. Before 1938, all OS maps were based on the Cassini Projection, with independent surveys of a single county or group of counties, giving rise to significant inaccuracies in outlying areas.

Map Name(s) and Date(s)

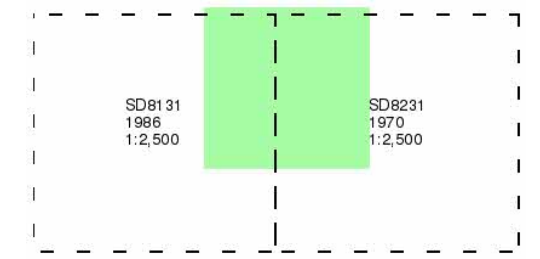

Historical Map - Segment A13

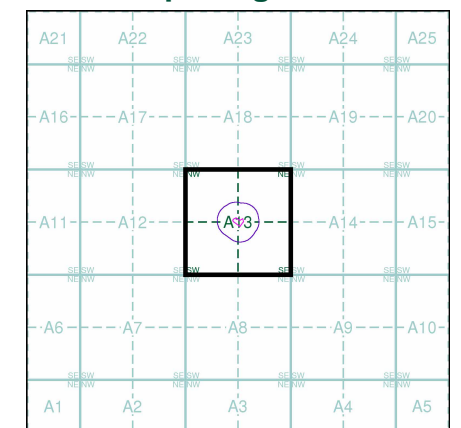

Order Details

Order Number: 327697642_1_1
 Customer Ref: 23-320
 National Grid Reference: 382040, 431700
 Slice: A
 Site Area (Ha): 0.21
 Search Buffer (m): 100

Site Details

Hameldon House 198, Rossendale Road, Burnley, BB11 5DE



Tel: 0844 844 9952
 Fax: 0844 844 9951
 Web: www.envirocheck.co.uk

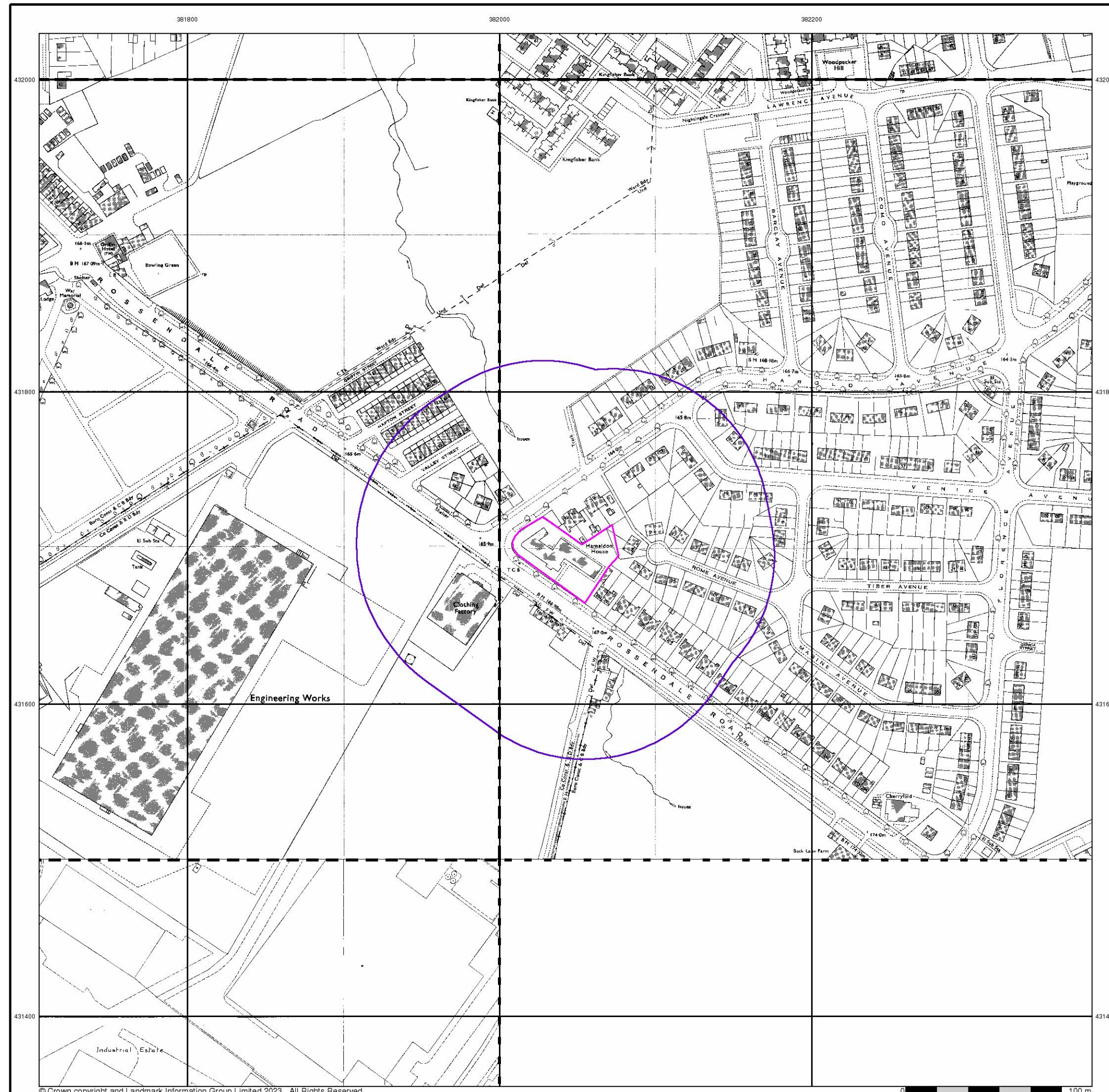

Ordnance Survey Plan
Published 1973 - 1992
Source map scale - 1:1,250

The historical maps shown were reproduced from maps predominantly held at the scale adopted for England, Wales and Scotland in the 1840's. In 1854 the 1:2,500 scale was adopted for mapping urban areas and by 1896 it covered the whole of what were considered to be the cultivated parts of Great Britain. The published date given below is often some years later than the surveyed date. Before 1938, all OS maps were based on the Cassini Projection, with independent surveys of a single county or group of counties, giving rise to significant inaccuracies in outlying areas.

Map Name(s) and Date(s)

SD8132SE	SD8232SW
1973	1973
1:1,250	1:1,250
SD8131NE	SD8231NW
1973	1974
1:1,250	1:1,250
SD8131SE	
1992	
1:1,250	

Historical Map - Segment A13

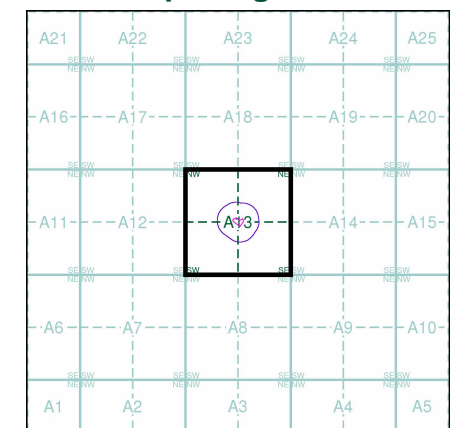

Order Details

Order Number: 327697642_1_1
 Customer Ref: 23-320
 National Grid Reference: 382040, 431700
 Slice: A
 Site Area (Ha): 0.21
 Search Buffer (m): 100

Site Details

Hameldon House 198, Rossendale Road, Burnley, BB11 5DE



Tel: 0844 844 9952
 Fax: 0844 844 9951
 Web: www.envirocheck.co.uk

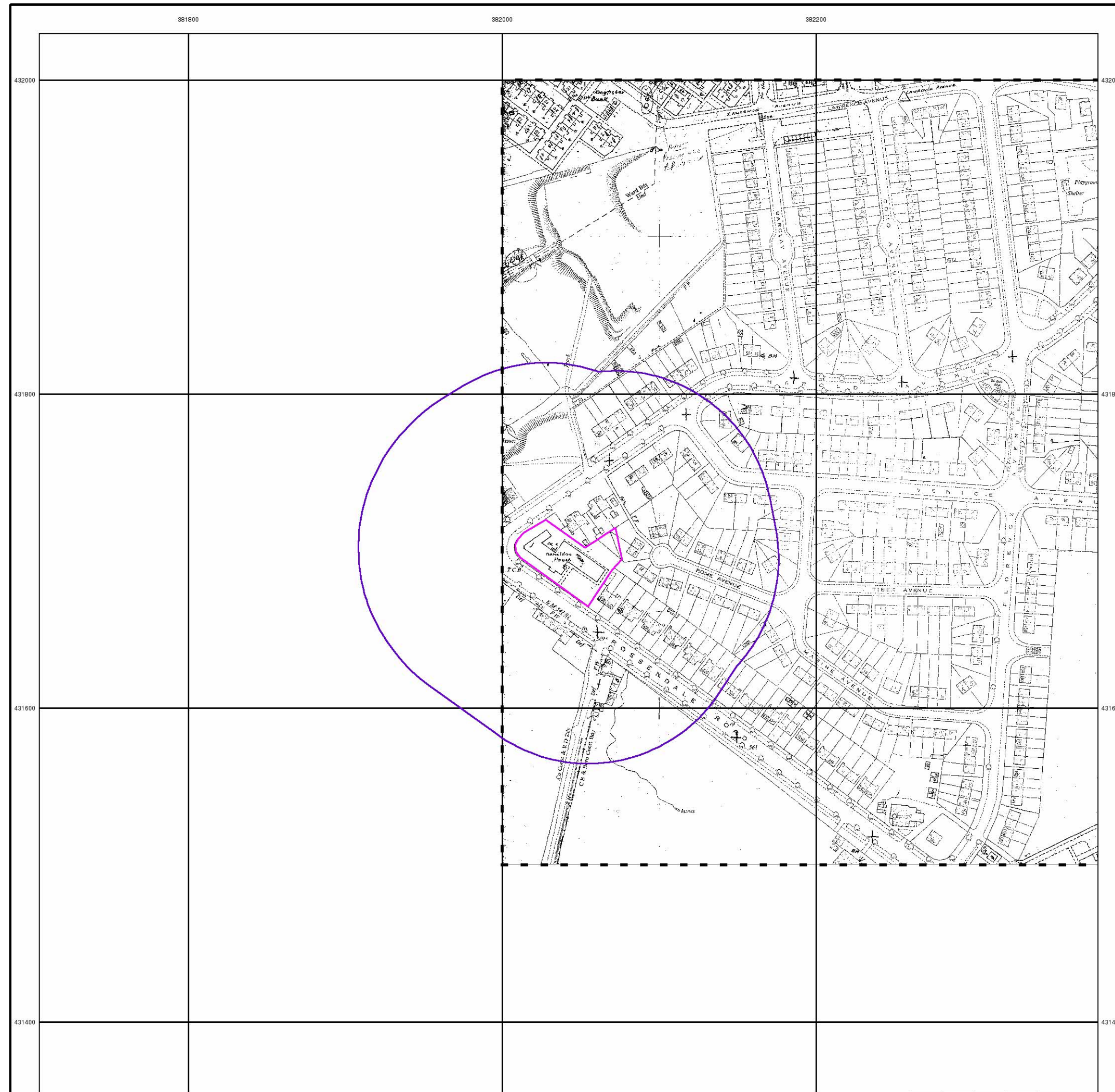

Supply of Unpublished Survey Information

Published 1974

Source map scale - 1:1,250

SUSI maps (Supply of Unpublished Survey Information) were produced between 1972 and 1977, mainly for internal use at Ordnance Survey. These were more of a 'work-in-progress' plan as they showed updates of individual areas on a map. These maps were unpublished, and they do not represent a single moment in time. They were produced at both 1:2,500 and 1:1,250 scales.

Map Name(s) and Date(s)

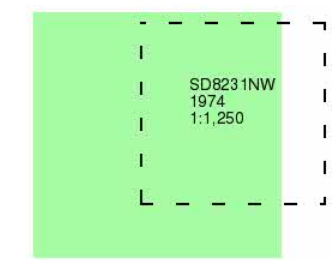

Historical Map - Segment A13

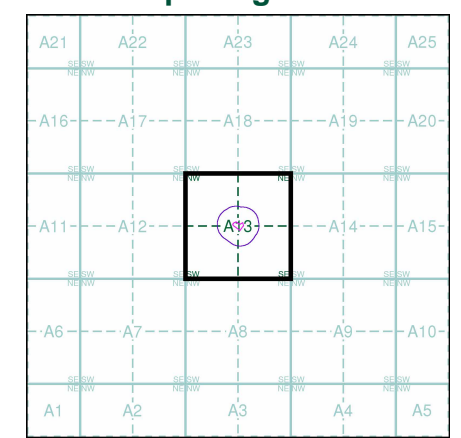

Order Details

Order Number: 327697642_1_1
 Customer Ref: 23-320
 National Grid Reference: 382040, 431700
 Slice: A
 Site Area (Ha): 0.21
 Search Buffer (m): 100

Site Details

Hameldon House 198, Rossendale Road, Burnley, BB11 5DE



Tel: 0844 844 9952
 Fax: 0844 844 9951
 Web: www.envirocheck.co.uk

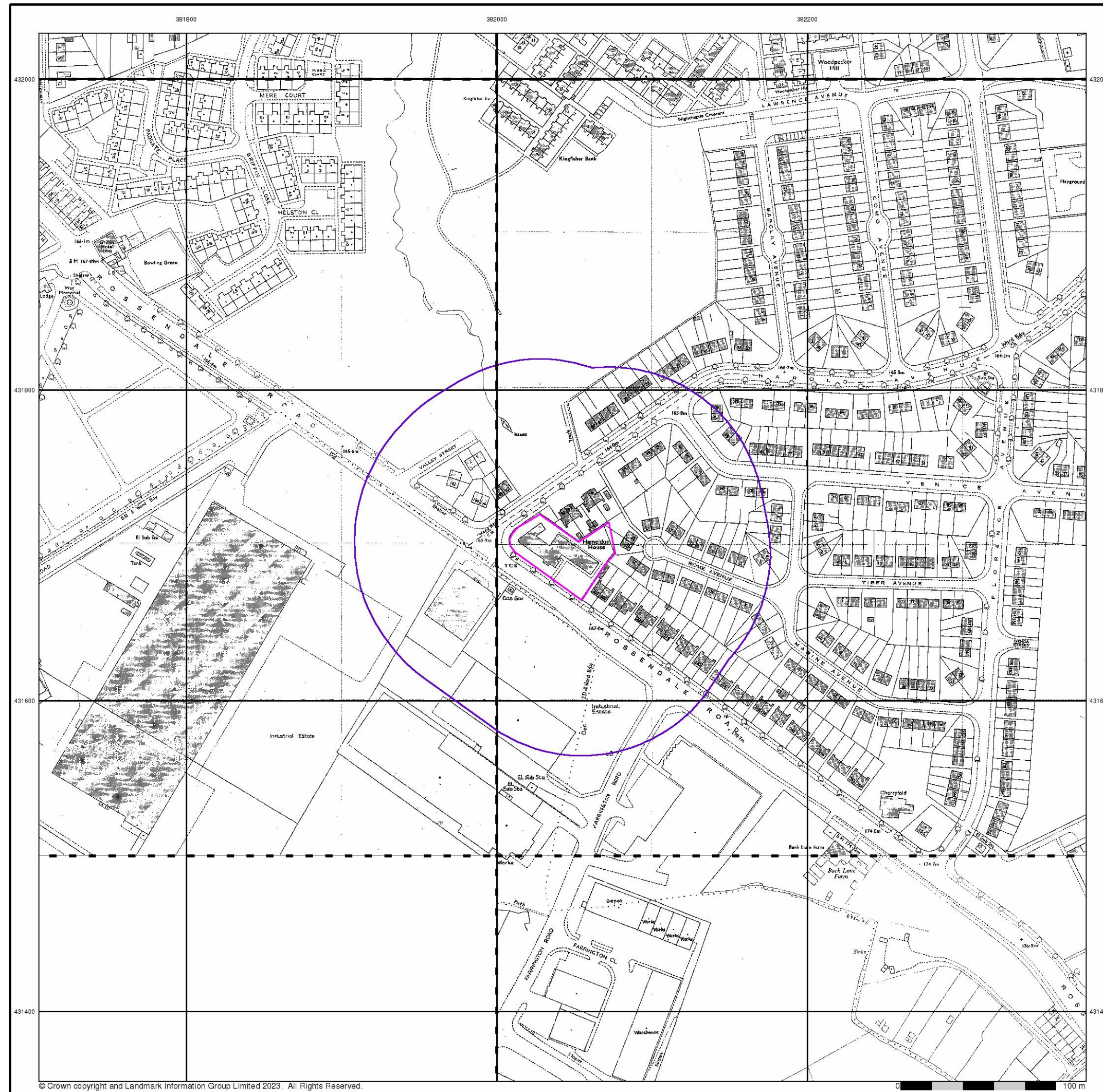

Additional SIMs
Published 1981 - 1988
Source map scale - 1:1,250

The SIM cards (Ordnance Survey's 'Survey of Information on Microfilm') are further, minor editions of mapping which were produced and published in between the main editions as an area was updated. They date from 1947 to 1994, and contain detailed information on buildings, roads and land-use. These maps were produced at both 1:2,500 and 1:1,250 scales.

Map Name(s) and Date(s)

SD8132SE	SD8232SW
1986	1984
1:1,250	1:1,250
SD8131NE	SD8231NW
1988	1988
1:1,250	1:1,250
SD8231SW	
1981	
1:1,250	

Historical Map - Segment A13

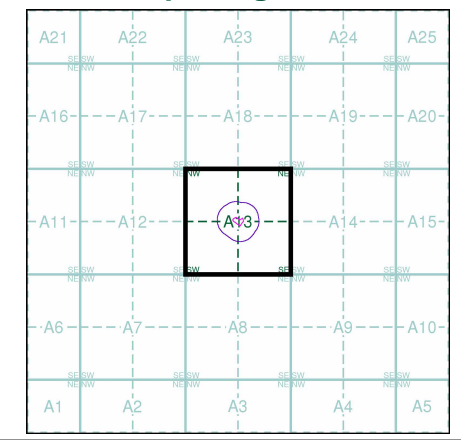

Order Details

Order Number: 327697642_1_1
 Customer Ref: 23-320
 National Grid Reference: 382040, 431700
 Slice: A
 Site Area (Ha): 0.21
 Search Buffer (m): 100

Site Details

Hameldon House 198, Rossendale Road, Burnley, BB11 5DE



Tel: 0844 844 9952
 Fax: 0844 844 9951
 Web: www.envirocheck.co.uk

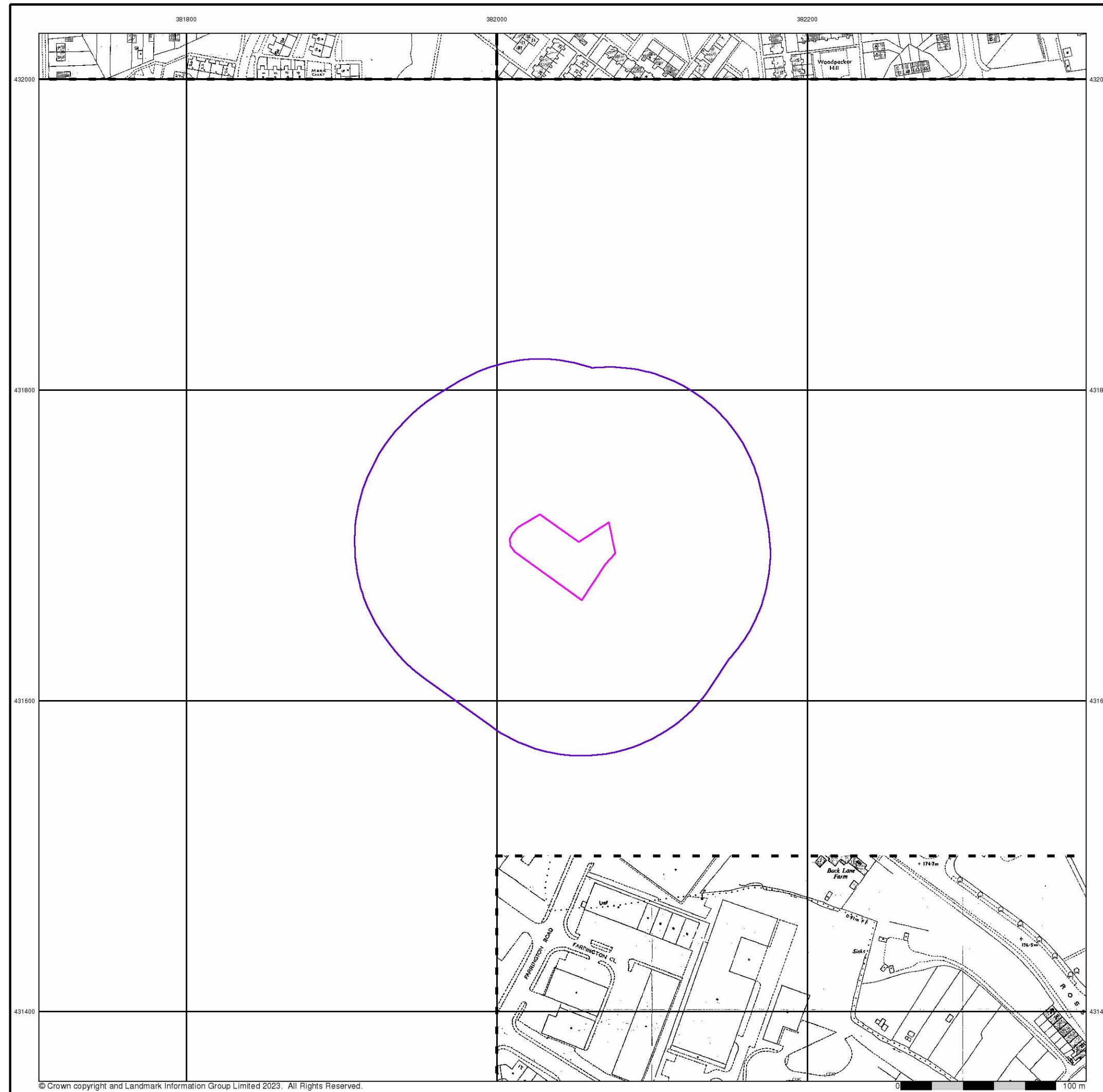

Additional SIMs

Published 1985 - 1988

Source map scale - 1:1,250

The SIM cards (Ordnance Survey's 'Survey of Information on Microfilm') are further, minor editions of mapping which were produced and published in between the main editions as an area was updated. They date from 1947 to 1994, and contain detailed information on buildings, roads and land-use. These maps were produced at both 1:2,500 and 1:1,250 scales.

Map Name(s) and Date(s)

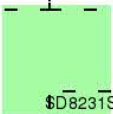
SD8132SE	SD8232SW
1987	1985
1:1,250	1:1,250
	
SD8231SW	
1988	
1:1,250	

Historical Map - Segment A13

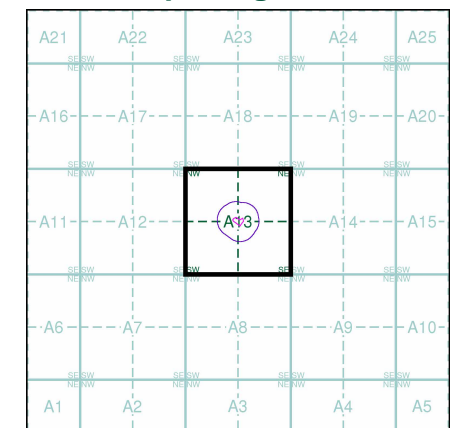

Order Details

Order Number: 327697642_1_1
 Customer Ref: 23-320
 National Grid Reference: 382040, 431700
 Slice: A
 Site Area (Ha): 0.21
 Search Buffer (m): 100

Site Details

Hameldon House 198, Rossendale Road, Burnley, BB11 5DE



Tel: 0844 844 9952
 Fax: 0844 844 9951
 Web: www.envirocheck.co.uk

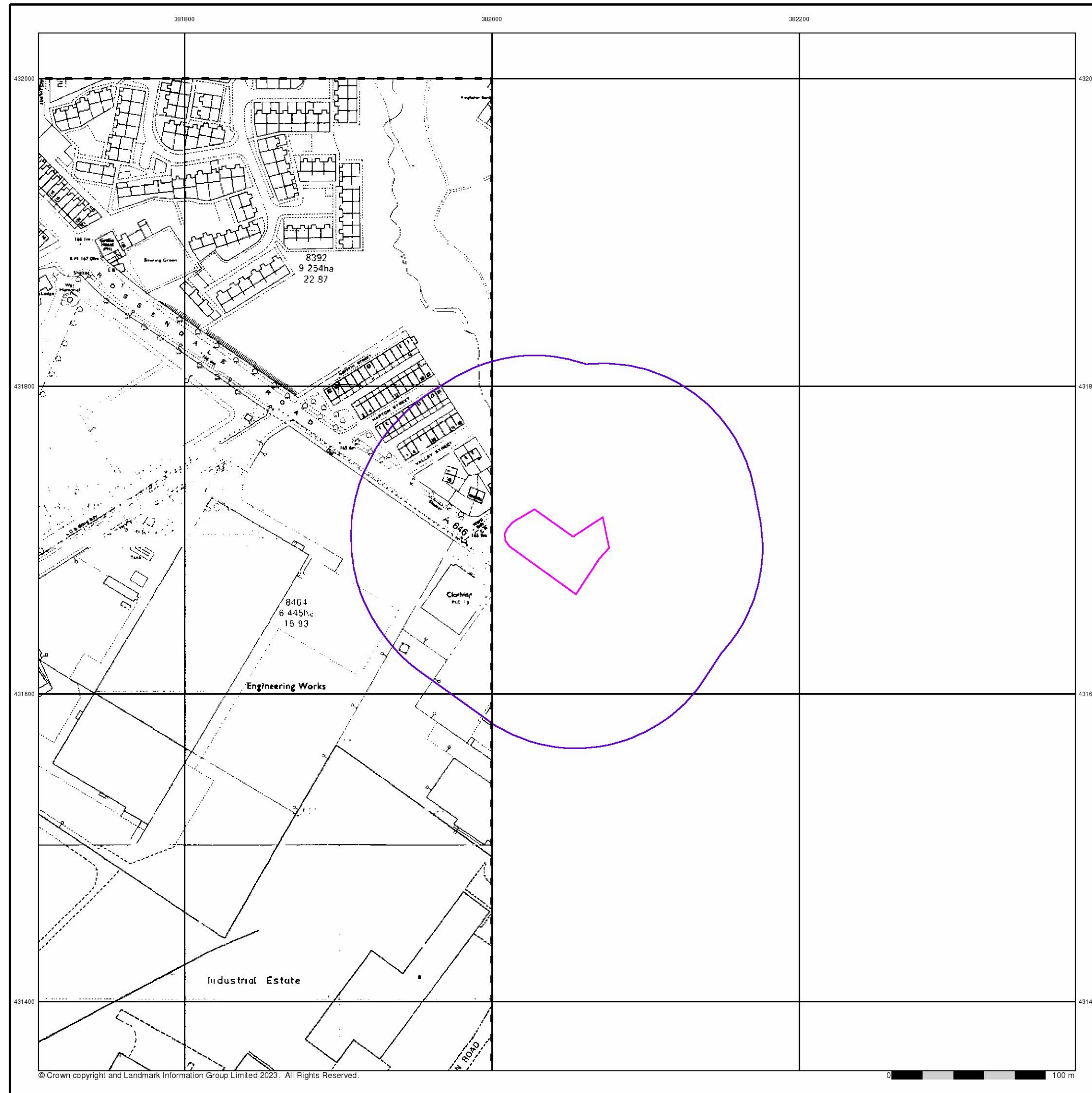

Additional SIMs

Published 1987

Source map scale - 1:2,500

The SIM cards (Ordnance Survey's 'Survey of Information on Microfilm') are further, minor editions of mapping which were produced and published in between the main editions as an area was updated. They date from 1947 to 1994, and contain detailed information on buildings, roads and land-use. These maps were produced at both 1:2,500 and 1:1,250 scales.

Map Name(s) and Date(s)

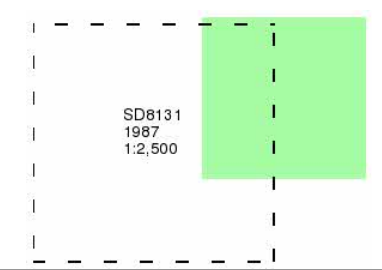

Historical Map - Segment A13

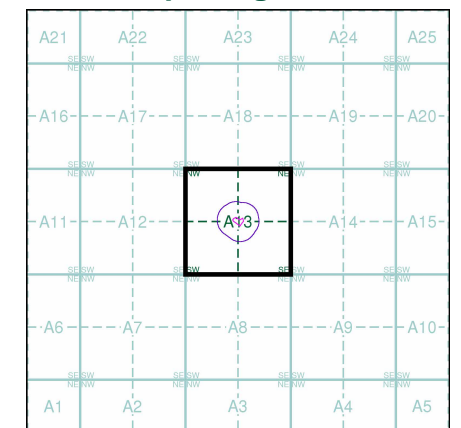

Order Details

Order Number: 327697642_1_1
 Customer Ref: 23-320
 National Grid Reference: 382040, 431700
 Slice: A
 Site Area (Ha): 0.21
 Search Buffer (m): 100

Site Details

Hameldon House 198, Rossendale Road, Burnley, BB11 5DE



Tel: 0844 844 9952
 Fax: 0844 844 9951
 Web: www.envirocheck.co.uk

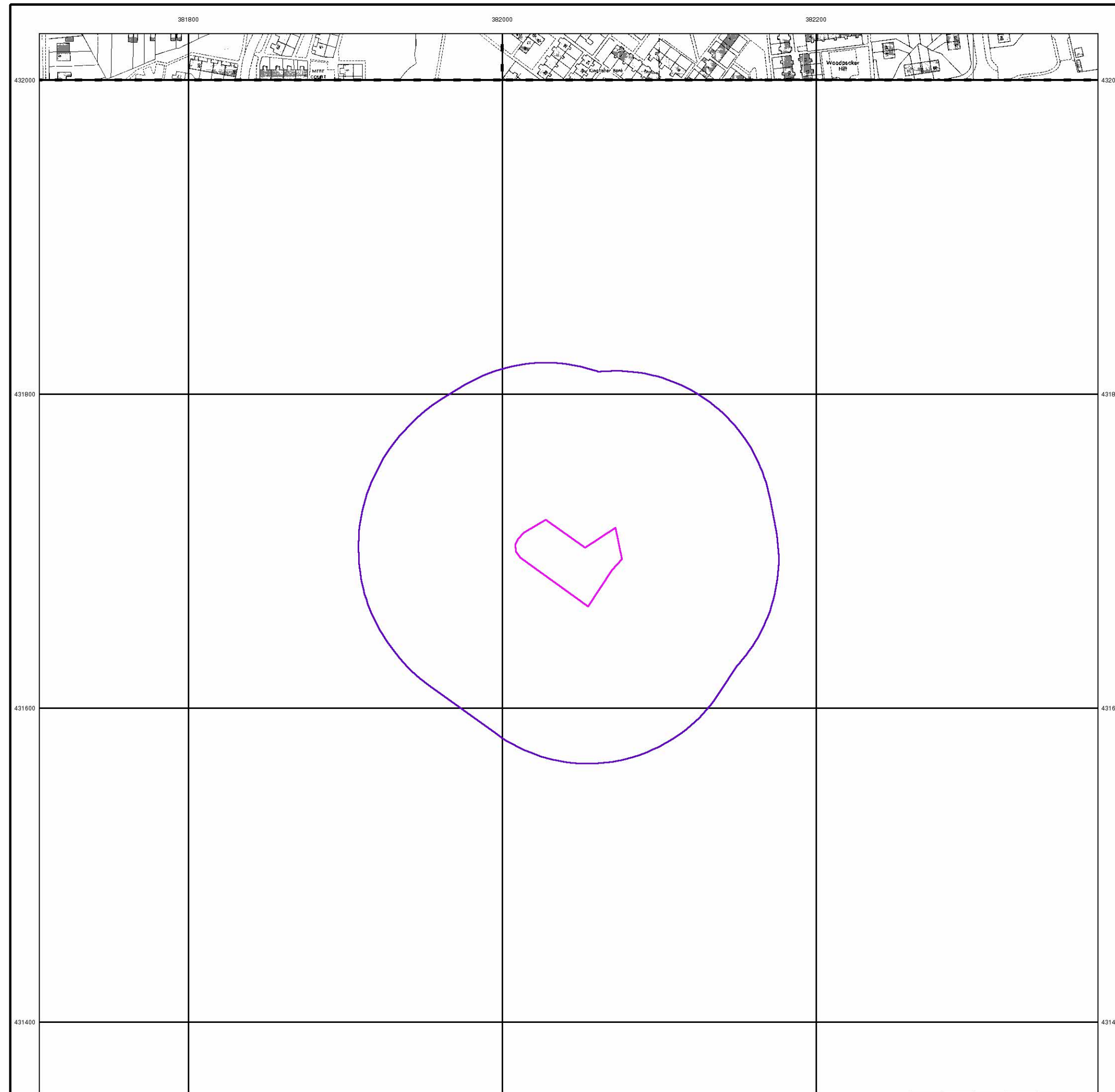

Ordnance Survey Plan
Published 1989 - 1990
Source map scale - 1:1,250

The historical maps shown were reproduced from maps predominantly held at the scale adopted for England, Wales and Scotland in the 1840's. In 1854 the 1:2,500 scale was adopted for mapping urban areas and by 1896 it covered the whole of what were considered to be the cultivated parts of Great Britain. The published date given below is often some years later than the surveyed date. Before 1938, all OS maps were based on the Cassini Projection, with independent surveys of a single county or group of counties, giving rise to significant inaccuracies in outlying areas.

Map Name(s) and Date(s)

SD8132SE	SD8232SW
1989	1990
1:1,250	1:1,250

Historical Map - Segment A13

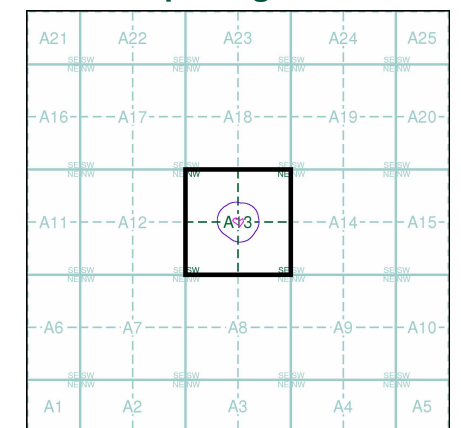

Order Details

Order Number: 327697642_1_1
 Customer Ref: 23-320
 National Grid Reference: 382040, 431700
 Slice: A
 Site Area (Ha): 0.21
 Search Buffer (m): 100

Site Details

Hameldon House 198, Rossendale Road, Burnley, BB11 5DE



Tel: 0844 844 9952
 Fax: 0844 844 9951
 Web: www.envirocheck.co.uk

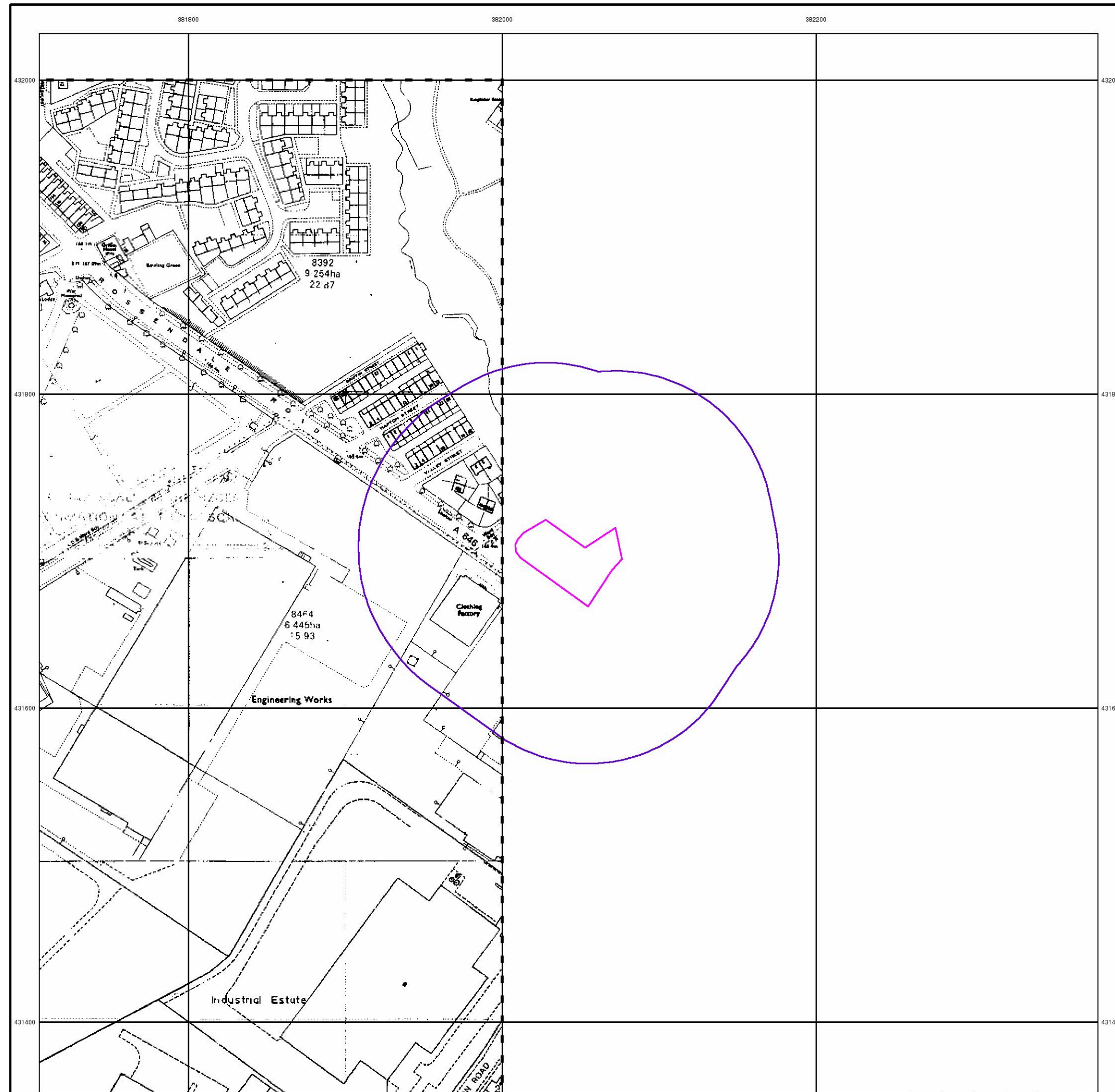

Additional SIMs

Published 1990

Source map scale - 1:2,500

The SIM cards (Ordnance Survey's 'Survey of Information on Microfilm') are further, minor editions of mapping which were produced and published in between the main editions as an area was updated. They date from 1947 to 1994, and contain detailed information on buildings, roads and land-use. These maps were produced at both 1:2,500 and 1:1,250 scales.

Map Name(s) and Date(s)

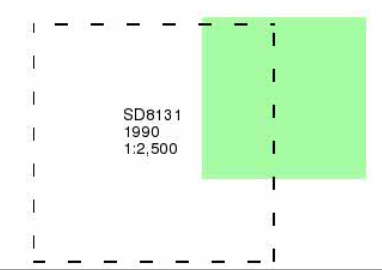

Historical Map - Segment A13

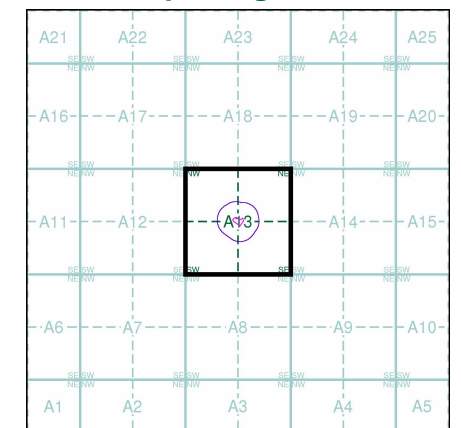

Order Details

Order Number: 327697642_1_1
 Customer Ref: 23-320
 National Grid Reference: 382040, 431700
 Slice: A
 Site Area (Ha): 0.21
 Search Buffer (m): 100

Site Details

Hameldon House 198, Rossendale Road, Burnley, BB11 5DE



Tel: 0844 844 9952
 Fax: 0844 844 9951
 Web: www.envirocheck.co.uk

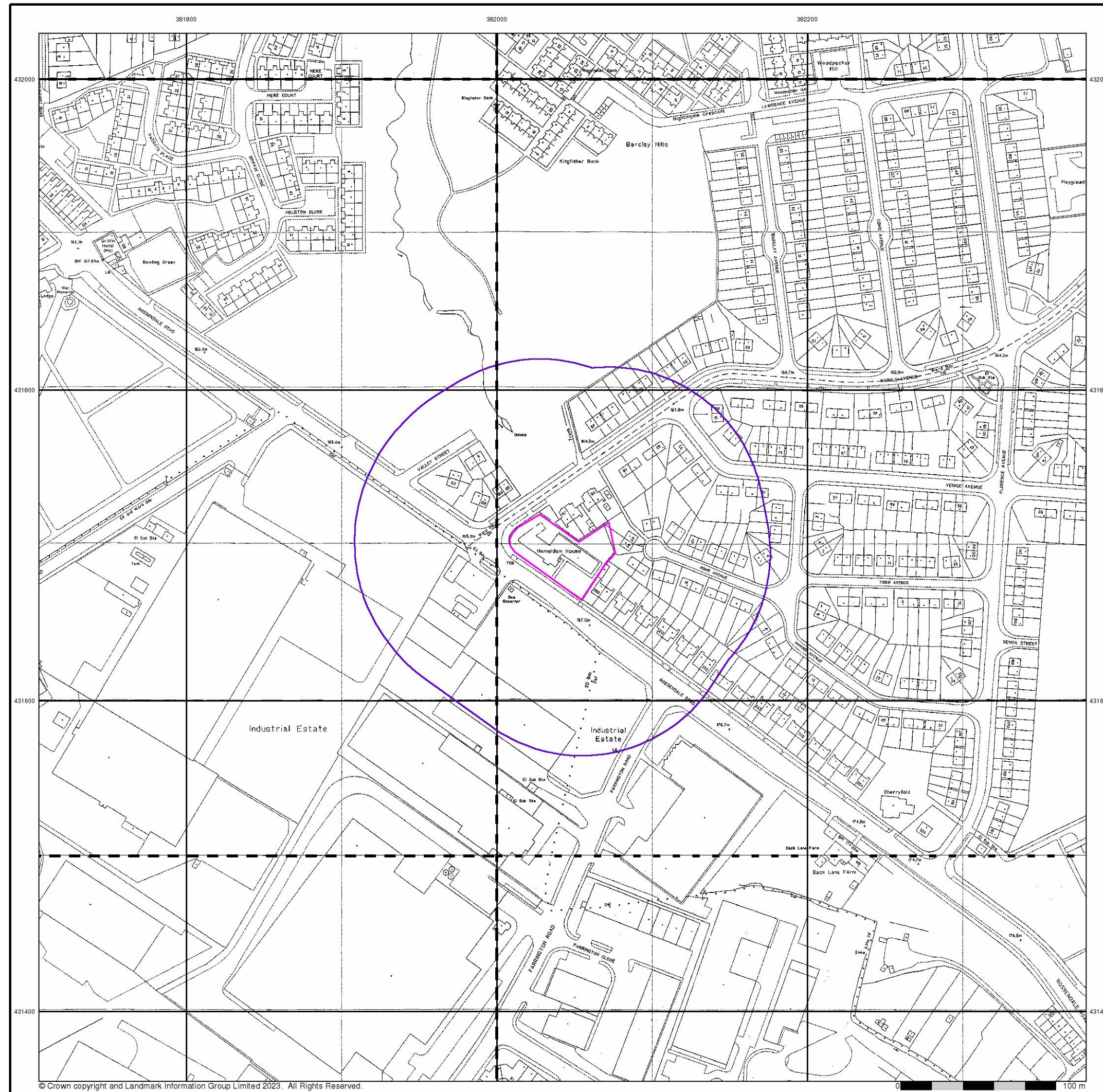

Large-Scale National Grid Data
Published 1993
Source map scale - 1:1,250

'Large Scale National Grid Data' superseded SIM cards (Ordnance Survey's 'Survey of Information on Microfilm') in 1992, and continued to be produced until 1999. These maps were the fore-runners of digital mapping and so provide detailed information on houses and roads, but tend to show less topographic features such as vegetation. These maps were produced at both 1:2,500 and 1:1,250 scales.

Map Name(s) and Date(s)

BD8132SE	BD8232SW
1993	1993
1:1,250	1:1,250
BD8131NE	BD8231NW
1993	1993
1:1,250	1:1,250
BD8131SE	BD8231SW
1993	1993
1:1,250	1:1,250

Historical Map - Segment A13

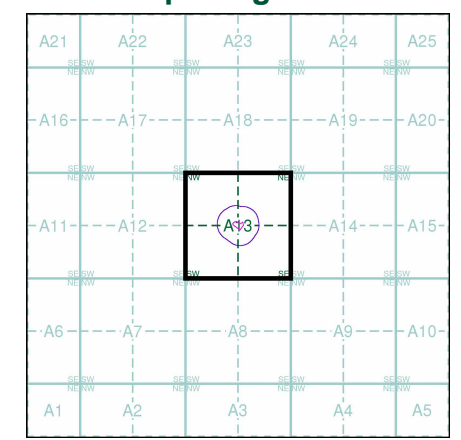

Order Details

Order Number: 327697642_1_1
 Customer Ref: 23-320
 National Grid Reference: 382040, 431700
 Slice: A
 Site Area (Ha): 0.21
 Search Buffer (m): 100

Site Details

Hameldon House 198, Rosendale Road, Burnley, BB11 5DE



Tel: 0844 844 9952
 Fax: 0844 844 9951
 Web: www.envirocheck.co.uk

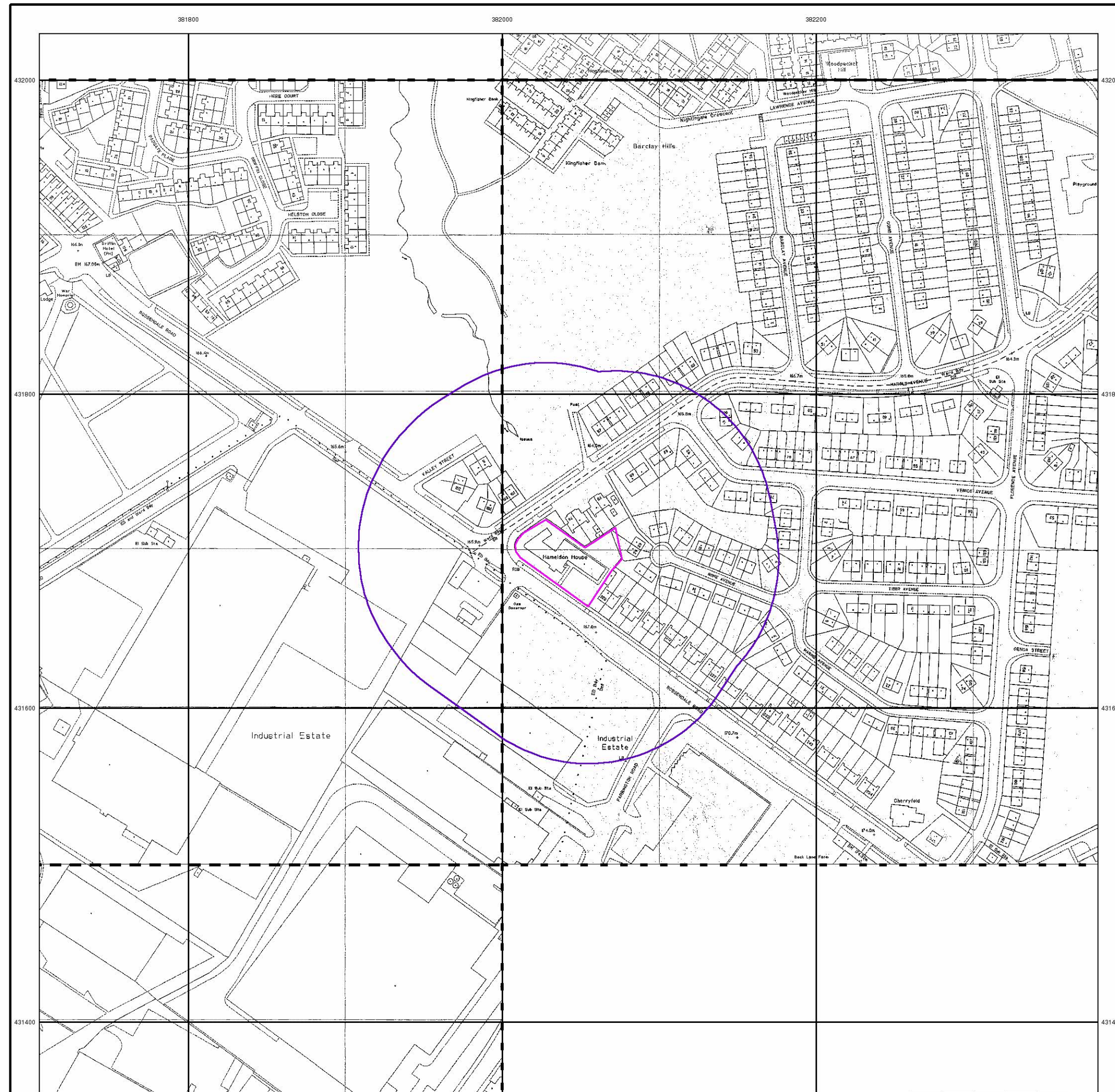

Large-Scale National Grid Data
Published 1993 - 1995
Source map scale - 1:1,250

'Large Scale National Grid Data' superseded SIM cards (Ordnance Survey's 'Survey of Information on Microfilm') in 1992, and continued to be produced until 1999. These maps were the fore-runners of digital mapping and so provide detailed information on houses and roads, but tend to show less topographic features such as vegetation. These maps were produced at both 1:2,500 and 1:1,250 scales.

Map Name(s) and Date(s)

SD8232SW	1995	1:1,250
SD8131NE	1994	1:1,250
SD8231NW	1993	1:1,250
SD8131SE	1995	1:1,250

Historical Map - Segment A13

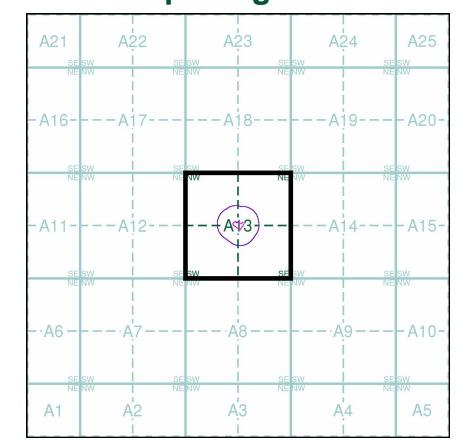

Order Details

Order Number: 327697642_1_1
 Customer Ref: 23-320
 National Grid Reference: 382040, 431700
 Slice: A
 Site Area (Ha): 0.21
 Search Buffer (m): 100

Site Details

Hameldon House 198, Rossendale Road, Burnley, BB11 5DE



Tel: 0844 844 9952
 Fax: 0844 844 9951
 Web: www.envirocheck.co.uk

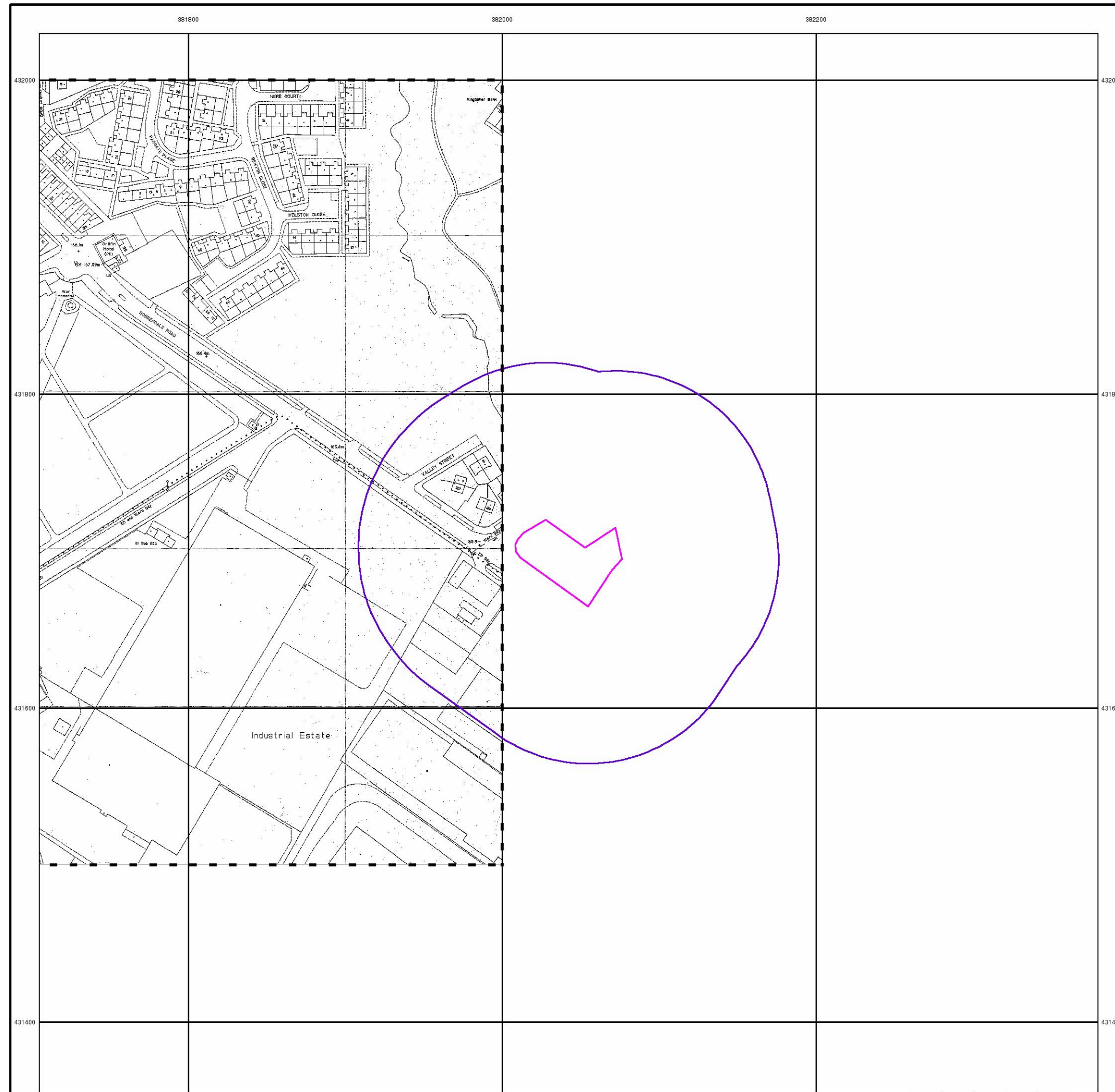

Large-Scale National Grid Data
Published 1995
Source map scale - 1:1,250

'Large Scale National Grid Data' superseded SIM cards (Ordnance Survey's 'Survey of Information on Microfilm') in 1992, and continued to be produced until 1999. These maps were the fore-runners of digital mapping and so provide detailed information on houses and roads, but tend to show less topographic features such as vegetation. These maps were produced at both 1:2,500 and 1:1,250 scales.

Map Name(s) and Date(s)

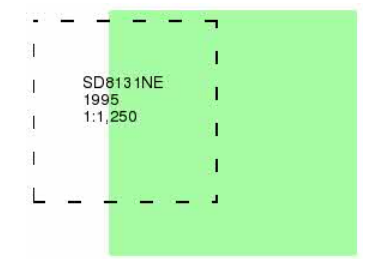

Historical Map - Segment A13

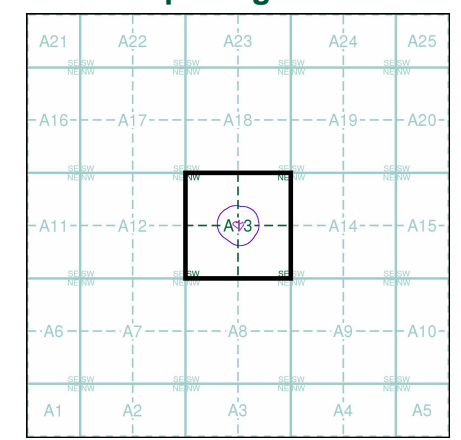

Order Details

Order Number: 327697642_1_1
 Customer Ref: 23-320
 National Grid Reference: 382040, 431700
 Slice: A
 Site Area (Ha): 0.21
 Search Buffer (m): 100

Site Details

Hameldon House 198, Rossendale Road, Burnley, BB11 5DE



Tel: 0844 844 9952
 Fax: 0844 844 9951
 Web: www.envirocheck.co.uk



Large-Scale National Grid Data

Published 1996

Source map scale - 1:1,250

'Large Scale National Grid Data' superseded SIM cards (Ordnance Survey's 'Survey of Information on Microfilm') in 1992, and continued to be produced until 1999. These maps were the fore-runners of digital mapping and so provide detailed information on houses and roads, but tend to show less topographic features such as vegetation. These maps were produced at both 1:2,500 and 1:1,250 scales.

Map Name(s) and Date(s)

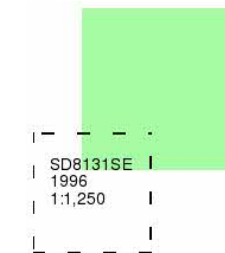

Historical Map - Segment A13

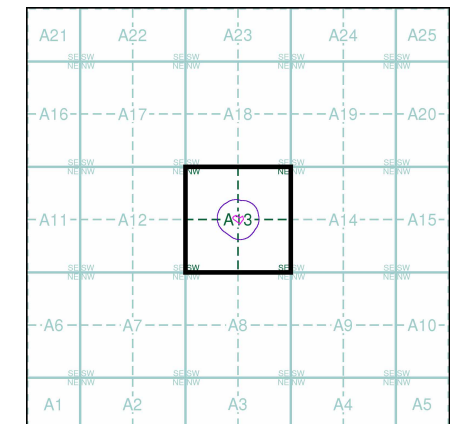

Order Details

Order Number: 327697642_1_1
 Customer Ref: 23-320
 National Grid Reference: 382040, 431700
 Slice: A
 Site Area (Ha): 0.21
 Search Buffer (m): 100

Site Details

Hameldon House 198, Rossendale Road, Burnley, BB11 5DE



Tel: 0844 844 9952
 Fax: 0844 844 9951
 Web: www.envirocheck.co.uk

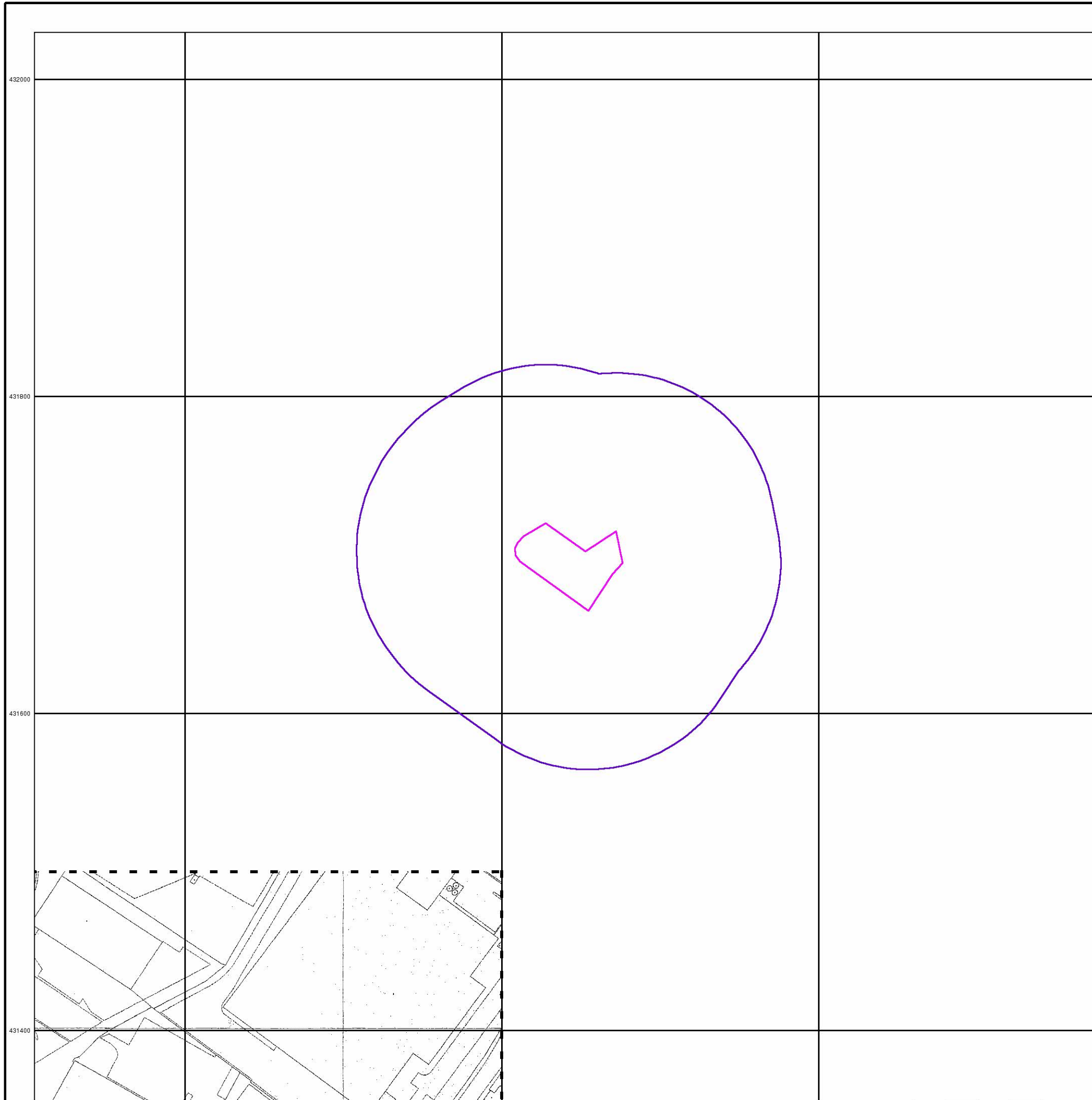

381800 382000 382200

432000 431800 431600 431400



© Copyright Getmapping plc

0 100 m



Historical Aerial Photography

Published 1999

This aerial photography was produced by Getmapping, these vertical aerial photographs provide a seamless, full colour survey of the whole of Great Britain

Historical Aerial Photography - Segment A13

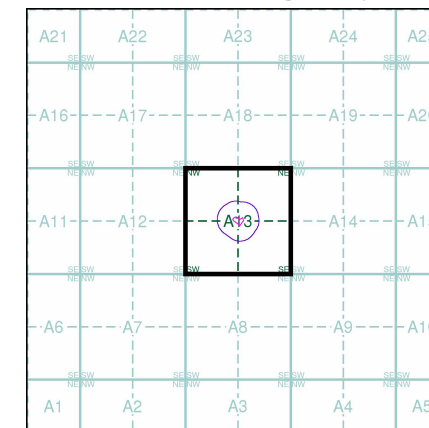

Order Details

Order Number: 327697642_1_1
 Customer Ref: 23-320
 National Grid Reference: 382040, 431700
 Slice: A
 Site Area (Ha): 0.21
 Search Buffer (m): 100

Site Details

Hameldon House 198, Rossendale Road, Burnley, BB11 5DE



Tel: 0844 844 9952
 Fax: 0844 844 9951
 Web: www.envirocheck.co.uk

Historical Mapping Legends

Ordnance Survey County Series 1:10,560

	Gravel Pit		Sand Pit		Other Pits
	Quarry		Shingle		Orchard
	Osiers		Reeds		Marsh
	Mixed Wood		Deciduous		Brushwood
	Fir		Furze		Rough Pasture
	Arrow denotes flow of water		Trigonometrical Station		
	Site of Antiquities		Bench Mark		
	Pump, Guide Post, Signal Post		Well, Spring, Boundary Post		
	-285 Surface Level				
	Sketched Contour		Instrumental Contour		
	Main Roads		Minor Roads		
	Sunken Road		Raised Road		
	Road over Railway		Railway over River		
	Railway over Road		Level Crossing		
	Road over River or Canal		Road over Stream		
	Road over Stream				
	County Boundary (Geographical)				
	County & Civil Parish Boundary				
	Administrative County & Civil Parish Boundary				
	County Borough Boundary (England)				
	County Burgh Boundary (Scotland)				
	Rural District Boundary				
	Civil Parish Boundary				

Ordnance Survey Plan 1:10,000

	Chalk Pit, Clay Pit or Quarry		Gravel Pit
	Sand Pit		Disused Pit or Quarry
	Refuse or Slag Heap		Lake, Loch or Pond
	Dunes		Boulders
	Coniferous Trees		Non-Coniferous Trees
	Orchard		Scrub
	Coppice		Heath
	Rough Grassland		Marsh
	Reeds		Saltings
	Building		Glasshouse
	Sloping Masonry		Pylon
	Electricity Transmission Line		Pole
	Cutting		Embankment
	Standard Gauge Multiple Track		Standard Gauge Single Track
	Siding, Tramway or Mineral Line		Narrow Gauge
	Geographical County		
	Administrative County, County Borough or County of City		
	Municipal Borough, Urban or Rural District, Burgh or District Council		
	Borough, Burgh or County Constituency Shown only when not coincident with other boundaries		
	Civil Parish Shown alternately when coincidence of boundaries occurs		
	BP, BS Boundary Post or Stone		Pol Sta Police Station
	Ch Church		PO Post Office
	CH Club House		PC Public Convenience
	F E Sta Fire Engine Station		PH Public House
	FB Foot Bridge		SB Signal Box
	Fn Fountain		Spr Spring
	GP Guide Post		TCB Telephone Call Box
	MP Mile Post		TCP Telephone Call Post
	MS Mile Stone		W Well

1:10,000 Raster Mapping

	Gravel Pit		Refuse tip or slag heap
	Rock		Rock (scattered)
	Boulders		Boulders (scattered)
	Shingle		Mud
	Sand		Sand Pit
	Slopes		Top of cliff
	General detail		Underground detail
	Overhead detail		Narrow gauge railway
	Multi-track railway		Single track railway
	County boundary (England only)		Civil, parish or community boundary
	District, Unitary, Metropolitan, London Borough boundary		Constituency boundary
	Area of wooded vegetation		Non-coniferous trees
	Non-coniferous trees (scattered)		Coniferous trees
	Coniferous trees (scattered)		Positioned tree
	Orchard		Coppice or Osiers
	Rough Grassland		Heath
	Scrub		Marsh, Salt Marsh or Reeds
	Water feature		Flow arrows
	MHW(S) Mean high water (springs)		MLW(S) Mean low water (springs)
	Telephone line (where shown)		Electricity transmission line (with poles)
	Bench mark (where shown)		Triangulation station
	Point feature (e.g. Guide Post or Mile Stone)		Pylon, flare stack or lighting tower
	Site of (antiquity)		Glasshouse
	General Building		Important Building



Historical Mapping & Photography included:

Mapping Type	Scale	Date	Pg
Lancashire And Furness	1:10,560	1848	3
Lancashire And Furness	1:10,560	1894 - 1895	4
Lancashire And Furness	1:10,560	1913 - 1914	5
Lancashire And Furness	1:10,560	1931 - 1932	6
Lancashire And Furness	1:10,560	1931	7
Lancashire And Furness	1:10,560	1938	8
Ordnance Survey Plan	1:10,000	1956	9
Ordnance Survey Plan	1:10,000	1965	10
Burnley	1:10,000	1976	11
Ordnance Survey Plan	1:10,000	1977	12
Ordnance Survey Plan	1:10,000	1988	13
Ordnance Survey Plan	1:10,000	1990	14
10K Raster Mapping	1:10,000	2001	15
10K Raster Mapping	1:10,000	2006	16
VectorMap Local	1:10,000	2023	17

Historical Map - Slice A

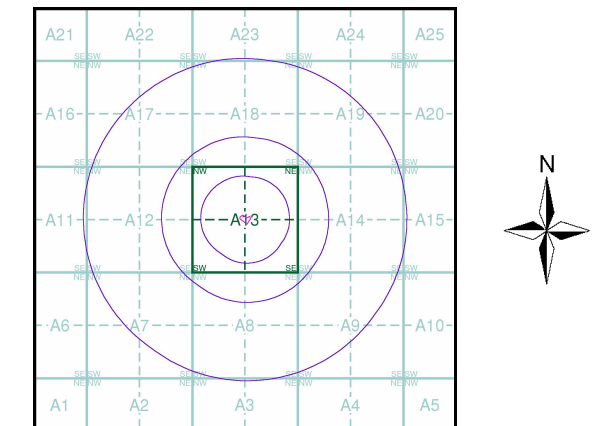

Order Details

Order Number: 327697642_1_1
 Customer Ref: 23-320
 National Grid Reference: 382040, 431700
 Slice: A
 Site Area (Ha): 0.21
 Search Buffer (m): 1000

Site Details

Hameldon House 198, Rossendale Road, Burnley, BB11 5DE



Tel: 0844 844 9952
 Fax: 0844 844 9951
 Web: www.envirocheck.co.uk

Russian Military Mapping Legends

1:5,000 and 1:10,000 mapping

a. Not drawn to scale b. Drawn to scale

	Government and Administrative Buildings		Military and Industrial Buildings
	Military and Communication Areas		Subway Entrance
	Fireproof Building		Prominent Fireproof Building
	Non-fireproof Building		Non-fireproof Building (non-dwelling)
	Factory, mill, and flour mill, with chimneys		Factory, mill, and flour mill, without chimneys
	Power Station, drawn to scale		Hydroelectric Power Station
	Radio Station, drawn to scale		Telephone Station, drawn to scale
	Abandoned Open-pit Mine or Quarry		Open-pit Salt Mine
	Pit		Oil Deposit or Well
	Oil Seepage		Natural Gas Tank
	Tailings Pile		Fuel Storage Tanks
	Bench Mark		Drill Hole
	Burial Mound		Triangulation Point on Burial Mound
	Single-track Railroad		Double-track Railroad
	Railroad and Station Building		Small Bridge
	Pipe (Culvert)		Tunnel
	Coniferous Forest		Deciduous Forest
	Mixed Forest		Lawns
	Citrus Orchard		Wet Ground
	Scattered Vegetation		

243,8 Values for prominent elevations
186,0 Numbers for spot elevations, depth soundings, contour lines, etc.
0,2 Velocity of the current, width of river bed, depth of river
180/12 Fractional terms: length and capacity of bridges; depth of fords and condition of the river bottom; height of forest and the diameter of trees

Russian Alphabet (For reference and phonetic interpretation of map text)

А а (A)	З з (Z)	П п (P)	Ч ч (CH)
Б б (B)	И и (I)	Р р (R)	Ш ш (SH)
В в (V)	Й й (Y)	С с (S)	Щ щ (SHCH)
Г г (G)	К к (K)	Т т (T)	Ъ (-)
Д д (D)	Л л (L)	У у (U)	Ы (Y)
Е е (E)	М м (M)	Ф ф (F)	Ь (')
Ё ё (YO)	Н н (N)	Х х (KH)	Э э (E)
Ж ж (ZH)	О о (O)	Ц ц (TS)	Ю ю (YU or IJ)
			Я я (YA or IA)

1:25,000 mapping

a. Not drawn to scale b. Drawn to scale

	Government and Administrative Buildings		Military and Industrial Buildings
	Military and Communication Areas		Subway Entrance
	Partly Demolished Buildings		Demolished Buildings
	Built-Up Area with Fireproof Buildings Predominant		Built-Up Area with Non-Fireproof Buildings Predominant
	Individual Fireproof Building		Prominent Industrial Building
	Individual Dwelling, Fireproof		Ruins of an Individual Dwelling
	Factory or Mill Chimney		Factory or Mill with Chimney
	Factory or Mill without Chimney		Salt Mine
	Tailings Pile		Mine or Open Pit Mine
	Operating Shaft or Mine		Non-Operating Shaft or Mine
	Pit		Stone Quarry
	Gas Pump or Service Station		Fuel Storage or Natural Gas Tank
	Oil or Natural Gas Derrick		Small Hydroelectric Power Station
	Power Station		Transformer Station
	Cemetery		Burial Mound (height in metres)
	Triangulation Point on Burial Mound		Triangulation Point
	Bench Mark		Bench Mark (monumented)
	Telegraph Office		Telephone Station
	Radio Station		Radio Tower
	Airfield or Seaplane Base		Landing Strip
	Cut		Fill
	Km Post		Plantings
	Telegraph/Telephone Lines		Main Highway
	Highway under Construction		Improved Dirt Road (former truck road)
	Steep Grade		Width of Road
	Small Bridge		Pipe (Culvert)
	Tunnel		Dismantled Railroad
	Double-track Railroad with First Class Station		Railroad Under Construction
	Shore Embankment		River or Ditch with Embankment
	Water Gauge		Direction and velocity of current
	Water Level Mark		Well
	Water Reservoir or Rain Water Pit		Spring
	Isobath with value		Contour Line and Value
	Half Contour Line		Spot Elevation Value
	Coniferous		Deciduous
	Mixed		Scrub

Key to Numbers on Mapping

SD83SW_Burnley

No.	Description
10	Factory (Use Unknown)
12	Factory (Machinery)
24	Depot (Railway) And Railway Station (Passenger)
34	Factory (Use Unknown)
44	Factory (Use Unknown)
45	Factory (Use Unknown)



Historical Mapping & Photography included:

Mapping Type	Scale	Date	Pg
Lancashire And Furness	1:10,560	1848	3
Lancashire And Furness	1:10,560	1894 - 1895	4
Lancashire And Furness	1:10,560	1913 - 1914	5
Lancashire And Furness	1:10,560	1931 - 1932	6
Lancashire And Furness	1:10,560	1931	7
Lancashire And Furness	1:10,560	1938	8
Ordnance Survey Plan	1:10,000	1956	9
Ordnance Survey Plan	1:10,000	1965	10
Burnley	1:10,000	1976	11
Ordnance Survey Plan	1:10,000	1977	12
Ordnance Survey Plan	1:10,000	1988	13
Ordnance Survey Plan	1:10,000	1990	14
10K Raster Mapping	1:10,000	2001	15
10K Raster Mapping	1:10,000	2006	16
VectorMap Local	1:10,000	2023	17

Russian Map - Slice A

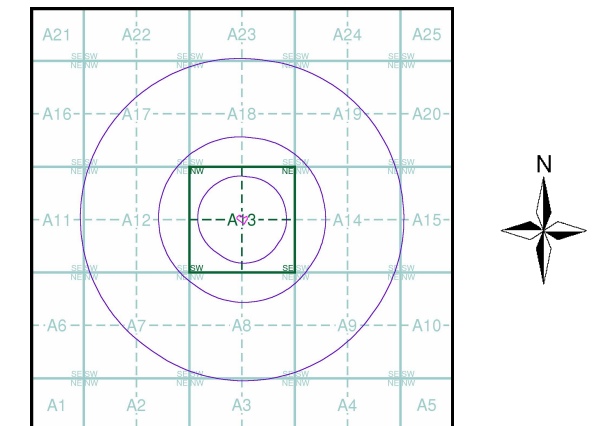

Order Details

Order Number: 327697642_1_1
 Customer Ref: 23-320
 National Grid Reference: 382040, 431700
 Slice: A
 Site Area (Ha): 0.21
 Search Buffer (m): 1000

Site Details

Hameldon House 198, Rossendale Road, Burnley, BB11 5DE



Tel: 0844 844 9952
 Fax: 0844 844 9951
 Web: www.envirocheck.co.uk

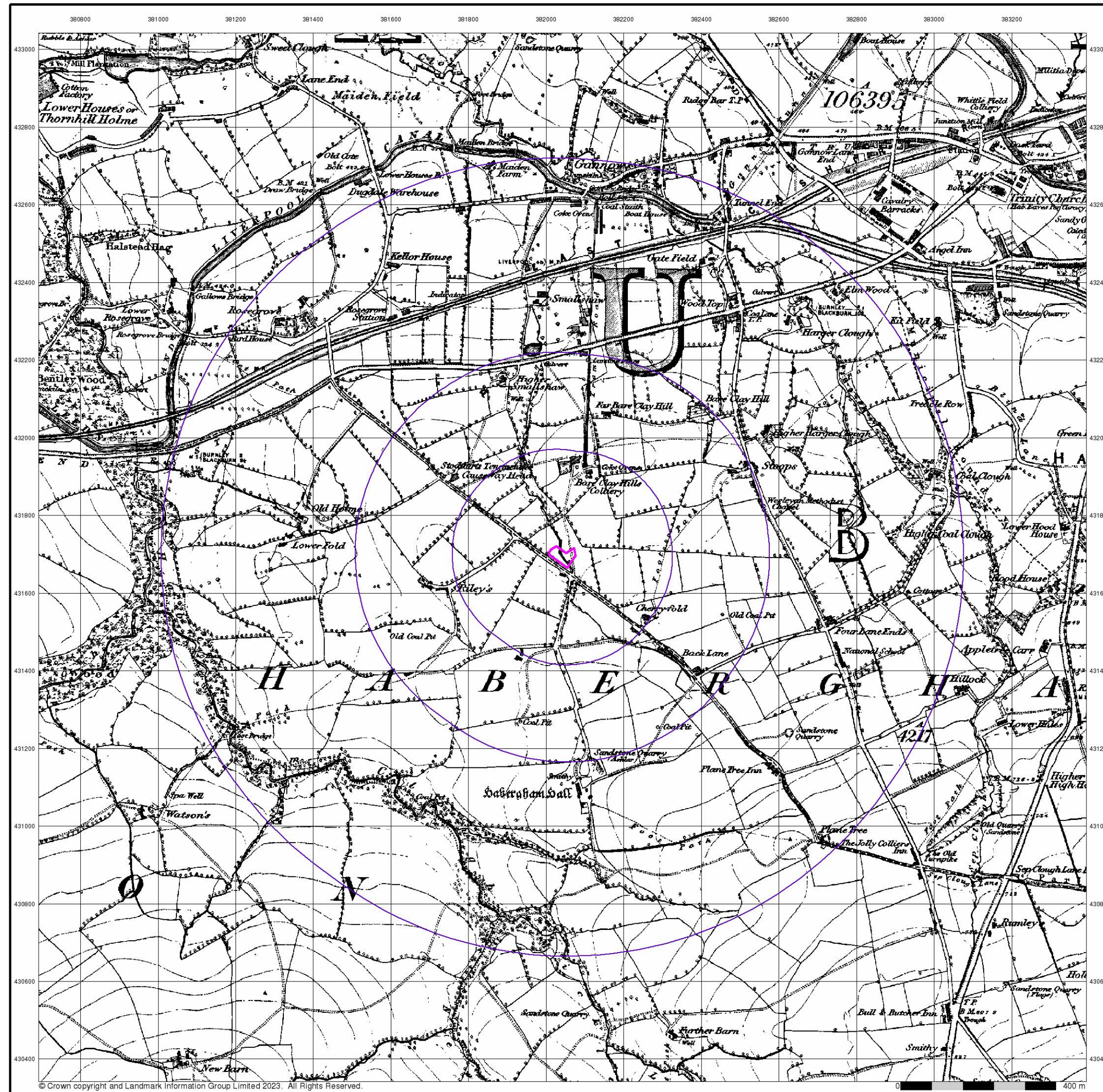

Lancashire And Furness

Published 1848

Source map scale - 1:10,560

The historical maps shown were reproduced from maps predominantly held at the scale adopted for England, Wales and Scotland in the 1840's. In 1854 the 1:2,500 scale was adopted for mapping urban areas; these maps were used to update the 1:10,560 maps. The published date given therefore is often some years later than the surveyed date. Before 1938, all OS maps were based on the Cassini Projection, with independent surveys of a single county or group of counties, giving rise to significant inaccuracies in outlying areas. In the late 1940's, a Provisional Edition was produced, which updated the 1:10,560 mapping from a number of sources. The maps appear unfinished - with all military camps and other strategic sites removed. These maps were initially overprinted with the National Grid. In 1970, the first 1:10,000 maps were produced using the Transverse Mercator Projection. The revision process continued until recently, with new editions appearing every 10 years or so for urban areas.

Map Name(s) and Date(s)

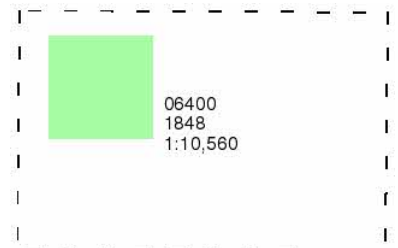

Historical Map - Slice A

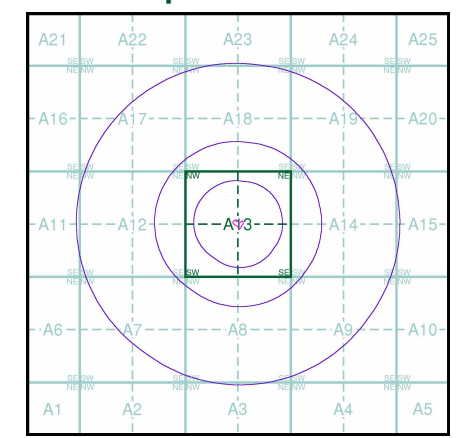

Order Details

Order Number: 327697642_1_1
 Customer Ref: 23-320
 National Grid Reference: 382040, 431700
 Slice: A
 Site Area (Ha): 0.21
 Search Buffer (m): 1000

Site Details

Hameldon House 198, Rossendale Road, Burnley, BB11 5DE



Tel: 0844 844 9952
 Fax: 0844 844 9951
 Web: www.envirocheck.co.uk

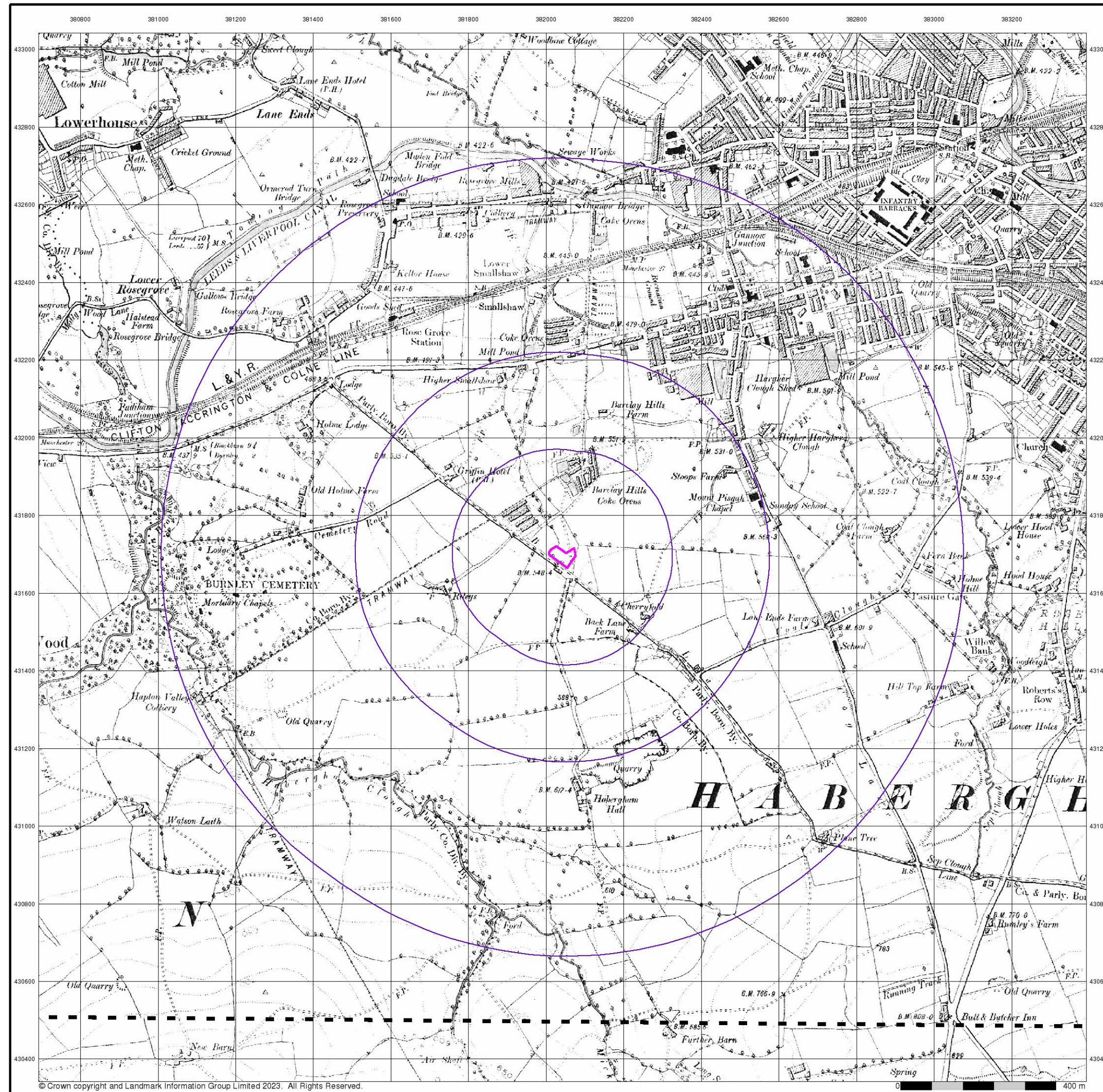

Lancashire And Furness

Published 1894 - 1895

Source map scale - 1:10,560

The historical maps shown were reproduced from maps predominantly held at the scale adopted for England, Wales and Scotland in the 1840's. In 1854 the 1:2,500 scale was adopted for mapping urban areas; these maps were used to update the 1:10,560 maps. The published date given therefore is often some years later than the surveyed date. Before 1938, all OS maps were based on the Cassini Projection, with independent surveys of a single county or group of counties, giving rise to significant inaccuracies in outlying areas. In the late 1940's, a Provisional Edition was produced, which updated the 1:10,560 mapping from a number of sources. The maps appear unfinished - with all military camps and other strategic sites removed. These maps were initially overprinted with the National Grid. In 1970, the first 1:10,000 maps were produced using the Transverse Mercator Projection. The revision process continued until recently, with new editions appearing every 10 years or so for urban areas.

Map Name(s) and Date(s)

064NW	1894	1:10,560
064SW	1895	1:10,560

Historical Map - Slice A

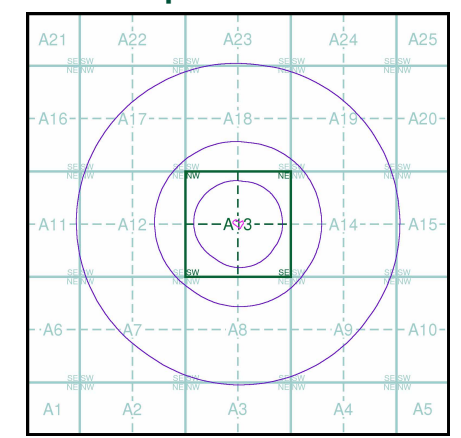

Order Details

Order Number:	327697642_1_1
Customer Ref:	23-320
National Grid Reference:	382040, 431700
Slice:	A
Site Area (Ha):	0.21
Search Buffer (m):	1000

Site Details

Hameldon House 198, Rossendale Road, Burnley, BB11 5DE



Tel: 0844 844 9952
 Fax: 0844 844 9951
 Web: www.envirocheck.co.uk

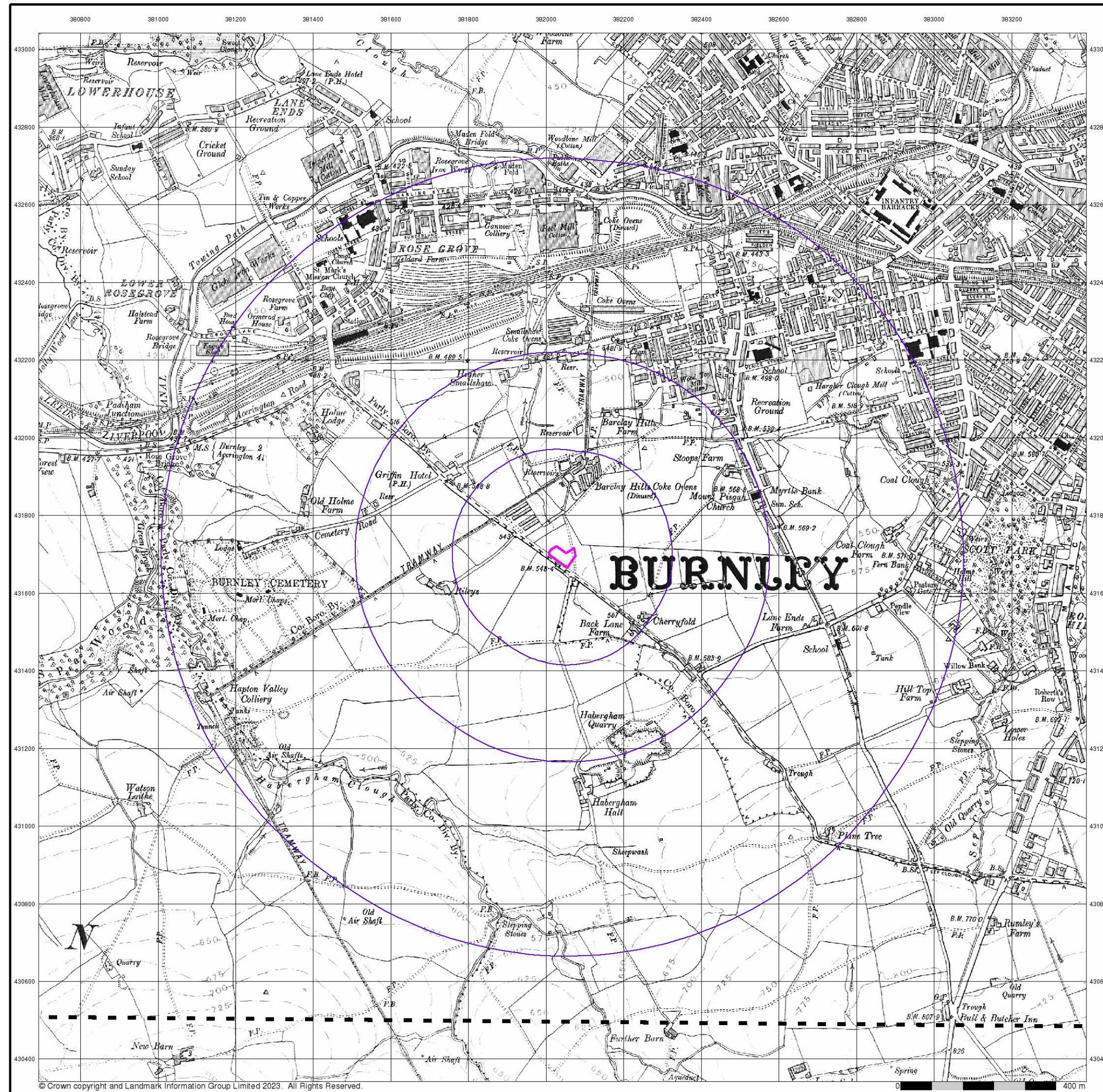

Lancashire And Furness

Published 1913 - 1914

Source map scale - 1:10,560

The historical maps shown were reproduced from maps predominantly held at the scale adopted for England, Wales and Scotland in the 1840's. In 1854 the 1:2,500 scale was adopted for mapping urban areas; these maps were used to update the 1:10,560 maps. The published date given therefore is often some years later than the surveyed date. Before 1938, all OS maps were based on the Cassini Projection, with independent surveys of a single county or group of counties, giving rise to significant inaccuracies in outlying areas. In the late 1940's, a Provisional Edition was produced, which updated the 1:10,560 mapping from a number of sources. The maps appear unfinished - with all military camps and other strategic sites removed. These maps were initially overprinted with the National Grid. In 1970, the first 1:10,000 maps were produced using the Transverse Mercator Projection. The revision process continued until recently, with new editions appearing every 10 years or so for urban areas.

Map Name(s) and Date(s)

064NW	1914	1:10,560
064SW	1913	1:10,560

Historical Map - Slice A

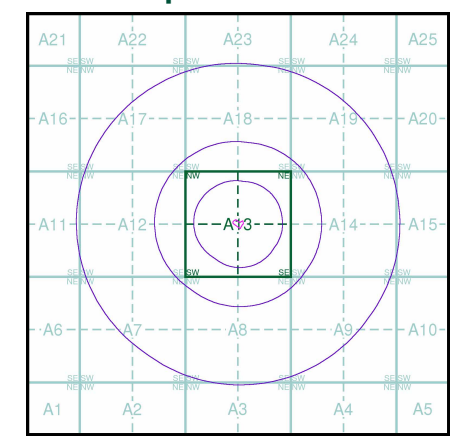

Order Details

Order Number: 327697642_1_1
 Customer Ref: 23-320
 National Grid Reference: 382040, 431700
 Slice: A
 Site Area (Ha): 0.21
 Search Buffer (m): 1000

Site Details

Hameldon House 198, Rossendale Road, Burnley, BB11 5DE



Tel: 0844 844 9952
 Fax: 0844 844 9951
 Web: www.envirocheck.co.uk



Lancashire And Furness
Published 1931 - 1932
Source map scale - 1:10,560

The historical maps shown were reproduced from maps predominantly held at the scale adopted for England, Wales and Scotland in the 1840's. In 1854 the 1:2,500 scale was adopted for mapping urban areas; these maps were used to update the 1:10,560 maps. The published date given therefore is often some years later than the surveyed date. Before 1938, all OS maps were based on the Cassini Projection, with independent surveys of a single county or group of counties, giving rise to significant inaccuracies in outlying areas. In the late 1940's, a Provisional Edition was produced, which updated the 1:10,560 mapping from a number of sources. The maps appear unfinished - with all military camps and other strategic sites removed. These maps were initially overprinted with the National Grid. In 1970, the first 1:10,000 maps were produced using the Transverse Mercator Projection. The revision process continued until recently, with new editions appearing every 10 years or so for urban areas.

Map Name(s) and Date(s)

064NW	1932	1:10,560
064SW	1931	1:10,560

Historical Map - Slice A

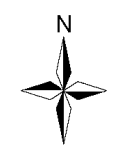
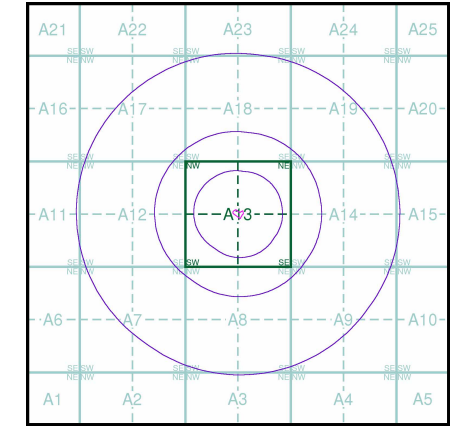

Order Details

Order Number: 327697642_1_1
 Customer Ref: 23-320
 National Grid Reference: 382040, 431700
 Slice: A
 Site Area (Ha): 0.21
 Search Buffer (m): 1000

Site Details

Hameldon House 198, Rossendale Road, Burnley, BB11 5DE



Tel: 0844 844 9952
 Fax: 0844 844 9951
 Web: www.envirocheck.co.uk

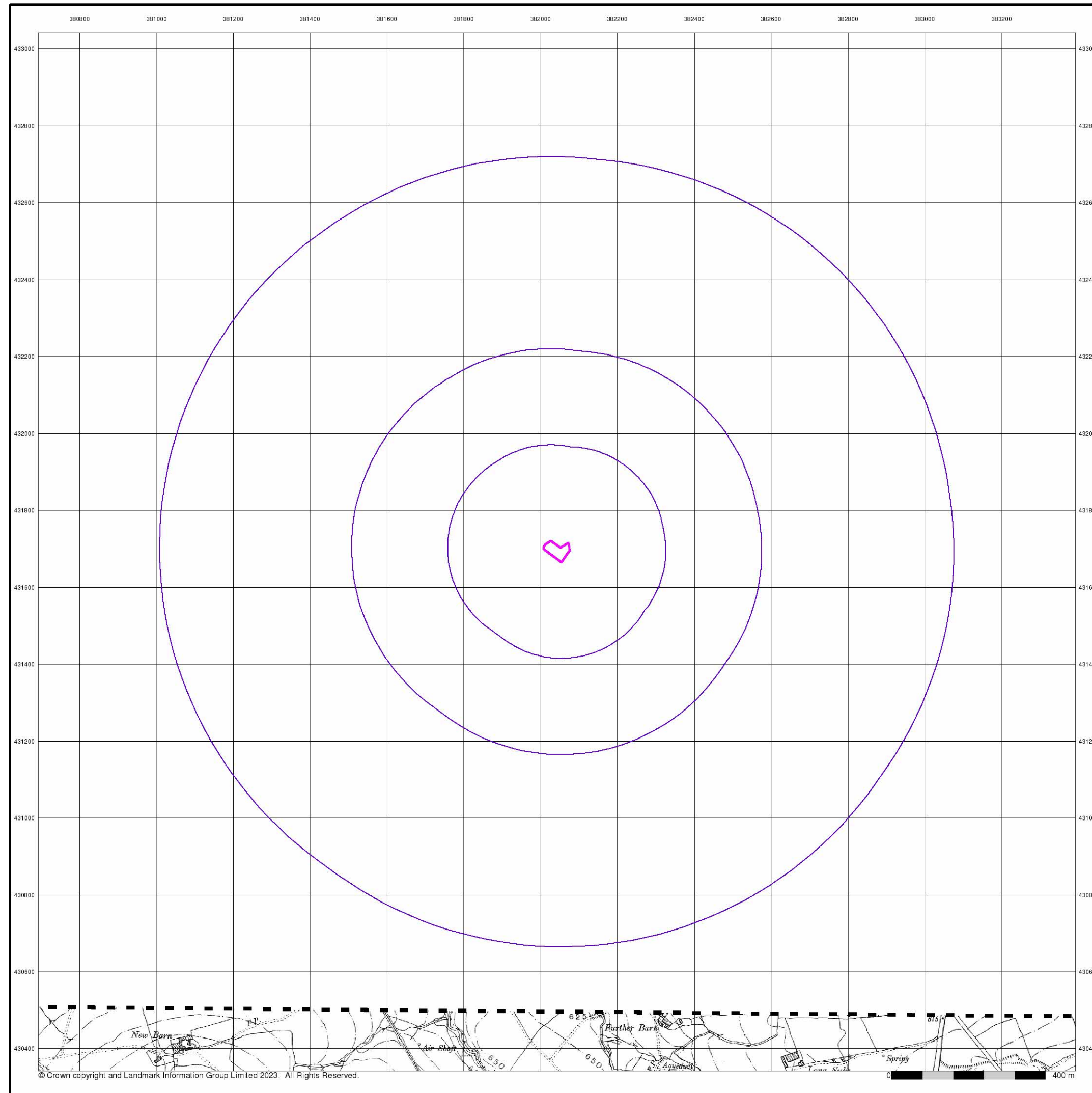

Lancashire And Furness

Published 1931

Source map scale - 1:10,560

The historical maps shown were reproduced from maps predominantly held at the scale adopted for England, Wales and Scotland in the 1840's. In 1854 the 1:2,500 scale was adopted for mapping urban areas; these maps were used to update the 1:10,560 maps. The published date given therefore is often some years later than the surveyed date. Before 1938, all OS maps were based on the Cassini Projection, with independent surveys of a single county or group of counties, giving rise to significant inaccuracies in outlying areas. In the late 1940's, a Provisional Edition was produced, which updated the 1:10,560 mapping from a number of sources. The maps appear unfinished - with all military camps and other strategic sites removed. These maps were initially overprinted with the National Grid. In 1970, the first 1:10,000 maps were produced using the Transverse Mercator Projection. The revision process continued until recently, with new editions appearing every 10 years or so for urban areas.

Map Name(s) and Date(s)

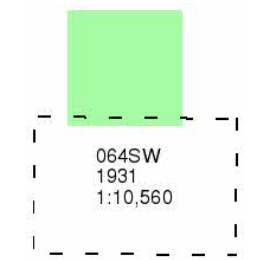

Historical Map - Slice A

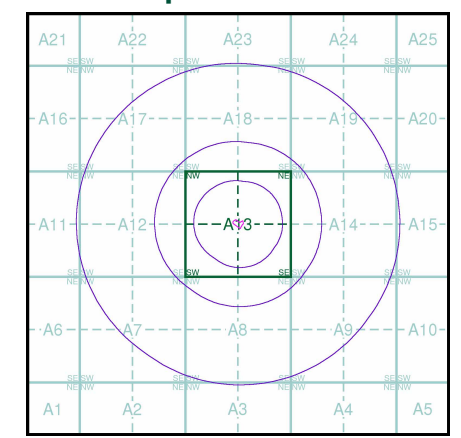

Order Details

Order Number: 327697642_1_1
 Customer Ref: 23-320
 National Grid Reference: 382040, 431700
 Slice: A
 Site Area (Ha): 0.21
 Search Buffer (m): 1000

Site Details

Hameldon House 198, Rossendale Road, Burnley, BB11 5DE



Tel: 0844 844 9952
 Fax: 0844 844 9951
 Web: www.envirocheck.co.uk

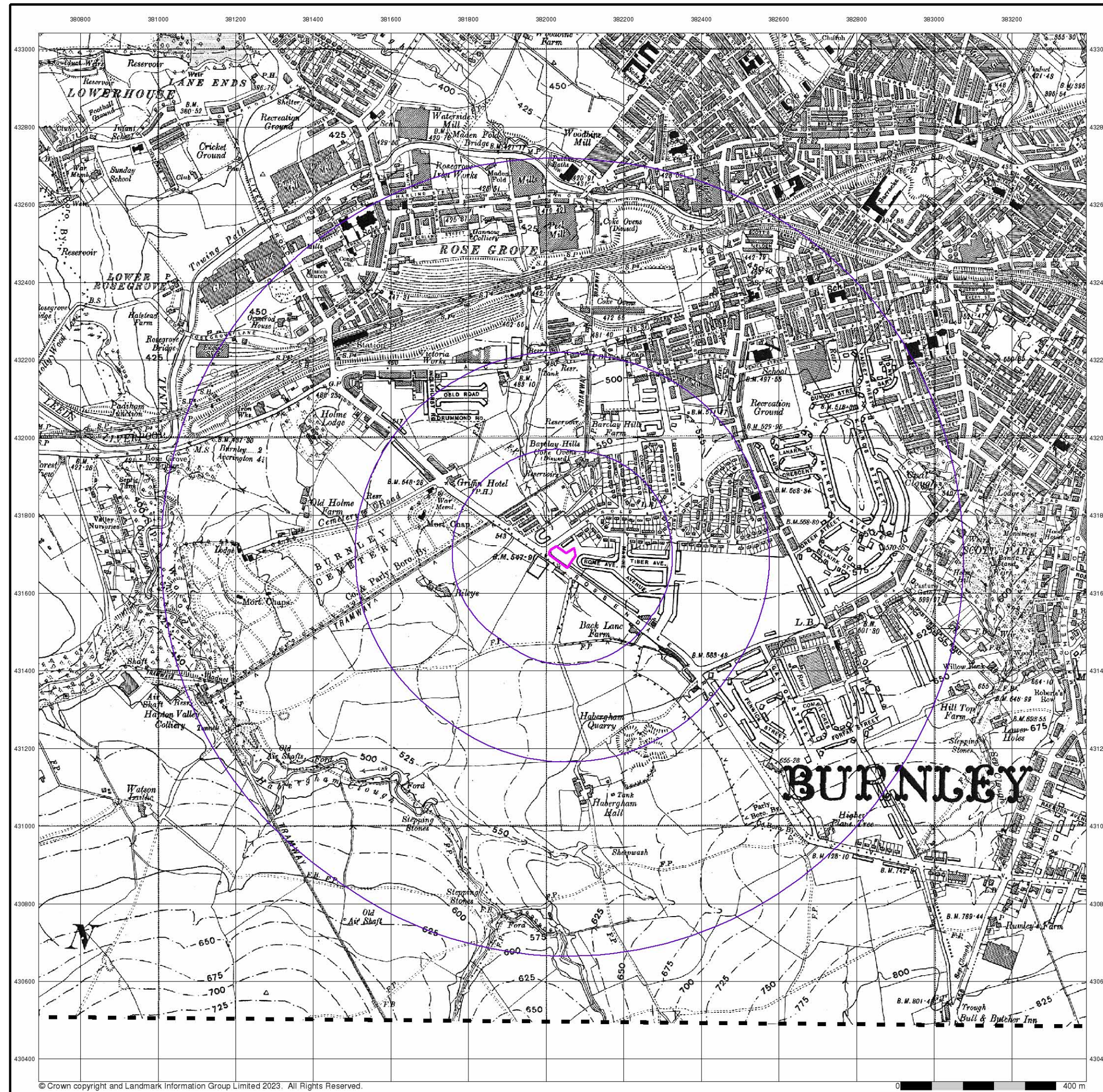

Lancashire And Furness

Published 1938

Source map scale - 1:10,560

The historical maps shown were reproduced from maps predominantly held at the scale adopted for England, Wales and Scotland in the 1840's. In 1854 the 1:2,500 scale was adopted for mapping urban areas; these maps were used to update the 1:10,560 maps. The published date given therefore is often some years later than the surveyed date. Before 1938, all OS maps were based on the Cassini Projection, with independent surveys of a single county or group of counties, giving rise to significant inaccuracies in outlying areas. In the late 1940's, a Provisional Edition was produced, which updated the 1:10,560 mapping from a number of sources. The maps appear unfinished - with all military camps and other strategic sites removed. These maps were initially overprinted with the National Grid. In 1970, the first 1:10,000 maps were produced using the Transverse Mercator Projection. The revision process continued until recently, with new editions appearing every 10 years or so for urban areas.

Map Name(s) and Date(s)

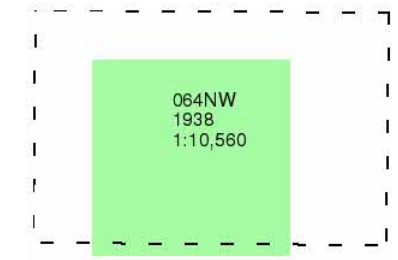

Historical Map - Slice A

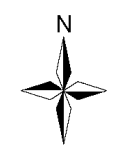
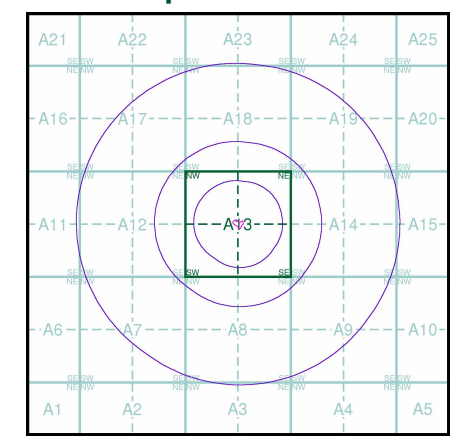

Order Details

Order Number: 327697642_1_1
 Customer Ref: 23-320
 National Grid Reference: 382040, 431700
 Slice: A
 Site Area (Ha): 0.21
 Search Buffer (m): 1000

Site Details

Hameldon House 198, Rossendale Road, Burnley, BB11 5DE



Tel: 0844 844 9952
 Fax: 0844 844 9951
 Web: www.envirocheck.co.uk

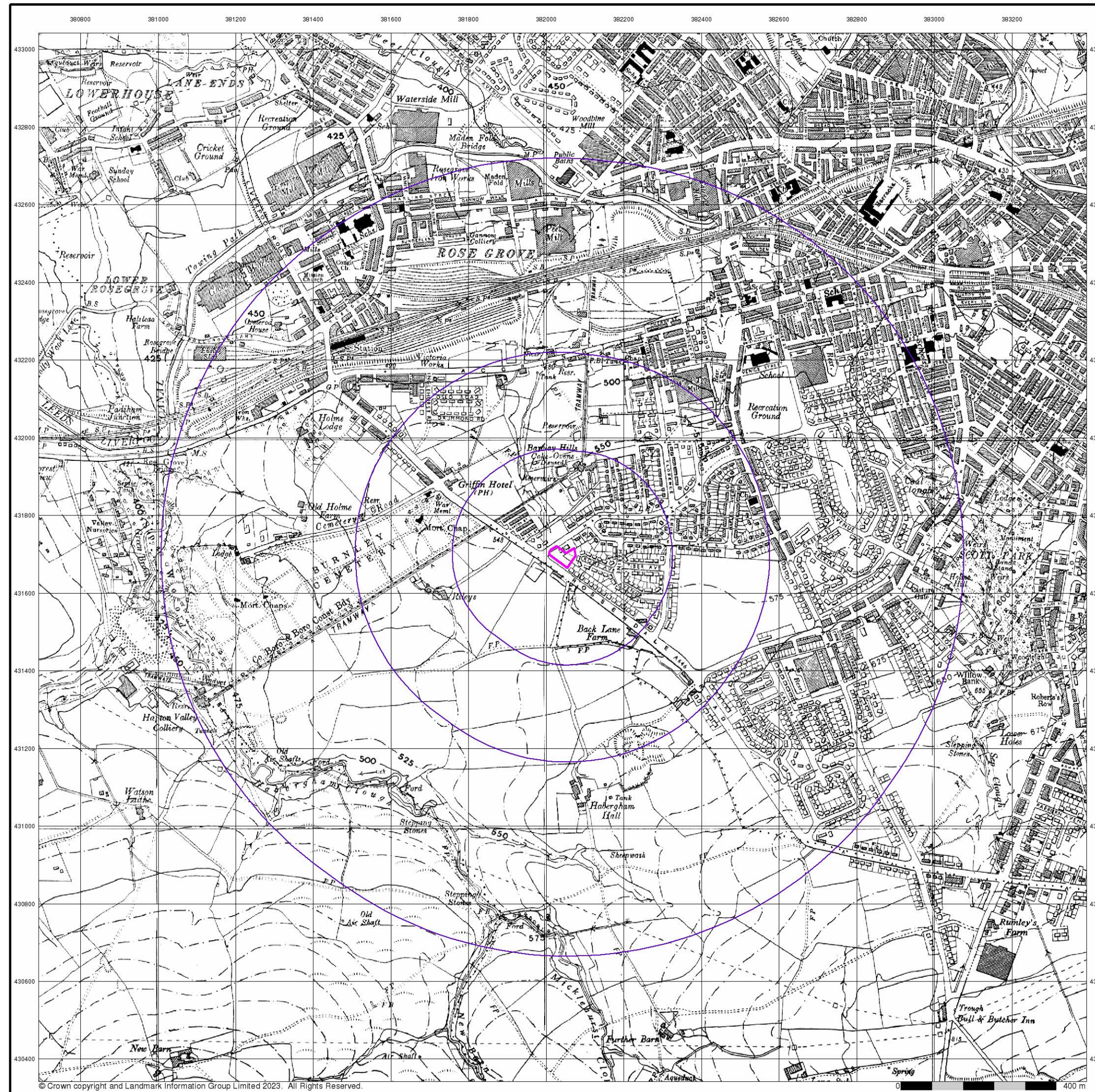

Ordnance Survey Plan
Published 1956
Source map scale - 1:10,000

The historical maps shown were reproduced from maps predominantly held at the scale adopted for England, Wales and Scotland in the 1840's. In 1854 the 1:2,500 scale was adopted for mapping urban areas; these maps were used to update the 1:10,560 maps. The published date given therefore is often some years later than the surveyed date. Before 1938, all OS maps were based on the Cassini Projection, with independent surveys of a single county or group of counties, giving rise to significant inaccuracies in outlying areas. In the late 1940's, a Provisional Edition was produced, which updated the 1:10,560 mapping from a number of sources. The maps appear unfinished - with all military camps and other strategic sites removed. These maps were initially overprinted with the National Grid. In 1970, the first 1:10,000 maps were produced using the Transverse Mercator Projection. The revision process continued until recently, with new editions appearing every 10 years or so for urban areas.

Map Name(s) and Date(s)

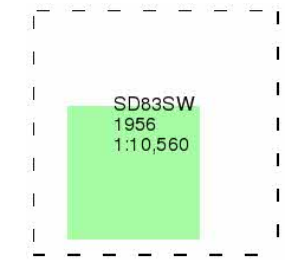

Historical Map - Slice A

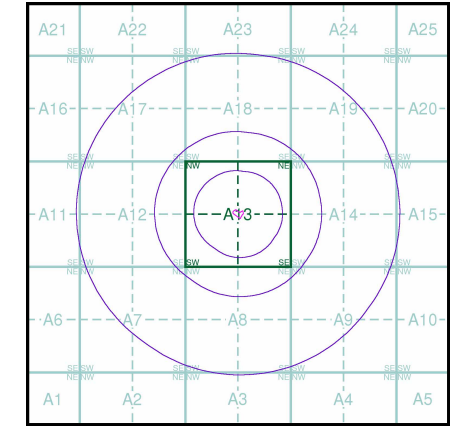

Order Details

Order Number: 327697642_1_1
 Customer Ref: 23-320
 National Grid Reference: 382040, 431700
 Slice: A
 Site Area (Ha): 0.21
 Search Buffer (m): 1000

Site Details

Hameldon House 198, Rossendale Road, Burnley, BB11 5DE



Tel: 0844 844 9952
 Fax: 0844 844 9951
 Web: www.envirocheck.co.uk

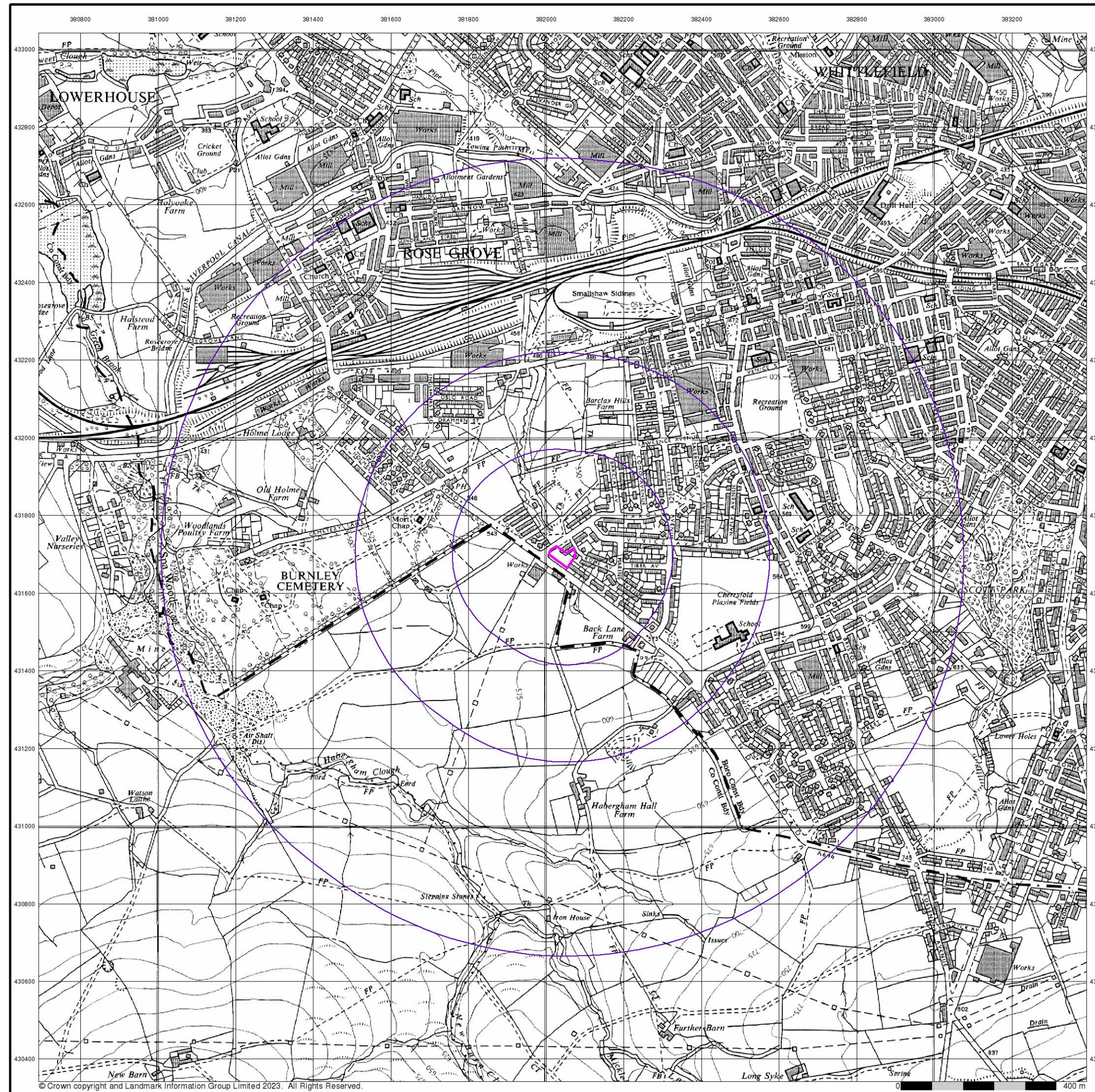

Ordnance Survey Plan
Published 1965
Source map scale - 1:10,000

The historical maps shown were reproduced from maps predominantly held at the scale adopted for England, Wales and Scotland in the 1840's. In 1854 the 1:2,500 scale was adopted for mapping urban areas; these maps were used to update the 1:10,560 maps. The published date given therefore is often some years later than the surveyed date. Before 1938, all OS maps were based on the Cassini Projection, with independent surveys of a single county or group of counties, giving rise to significant inaccuracies in outlying areas. In the late 1940's, a Provisional Edition was produced, which updated the 1:10,560 mapping from a number of sources. The maps appear unfinished - with all military camps and other strategic sites removed. These maps were initially overprinted with the National Grid. In 1970, the first 1:10,000 maps were produced using the Transverse Mercator Projection. The revision process continued until recently, with new editions appearing every 10 years or so for urban areas.

Map Name(s) and Date(s)

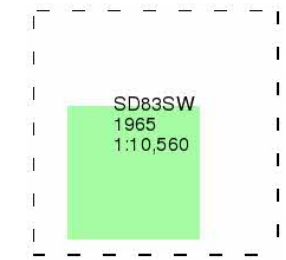

Historical Map - Slice A

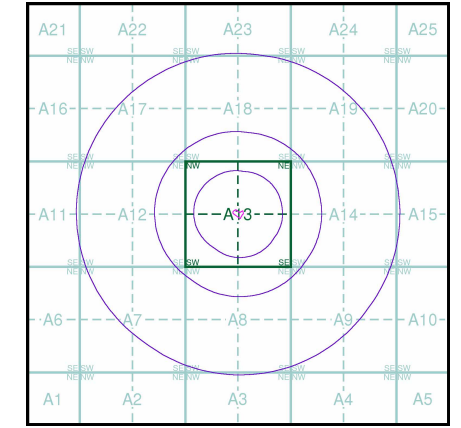

Order Details
 Order Number: 327697642_1_1
 Customer Ref: 23-320
 National Grid Reference: 382040, 431700
 Slice: A
 Site Area (Ha): 0.21
 Search Buffer (m): 1000

Site Details
 Hameldon House 198, Rossendale Road, Burnley, BB11 5DE

Landmark
 INFORMATION GROUP
 Tel: 0844 844 9952
 Fax: 0844 844 9951
 Web: www.envirocheck.co.uk



Burnley

Published 1976

Source map scale - 1:10,000

These maps were produced by the Russian military during the Cold War between 1950 and 1997, and cover 103 towns and cities throughout the U.K. The maps are produced at 1:25,000, 1:10,000 and 1:5,000 scale, and show detailed land use, with colour-coded areas for development, green areas, and non-developed areas. Buildings are coloured black and important building uses (such as hospitals, post offices, factories etc.) are numbered, with a numbered key describing their use. They were produced by the Russians for the benefit of navigation, as well as strategic military sites and transport hubs, for use if they were to have invaded the U.K. The detailed information provided indicates that the areas were surveyed using land-based personnel, on the ground, in the cities that are mapped.

Map Name(s) and Date(s)

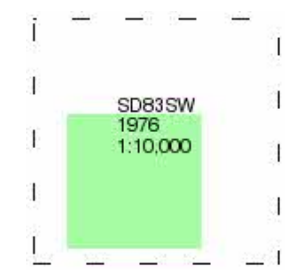

Russian Map - Slice A

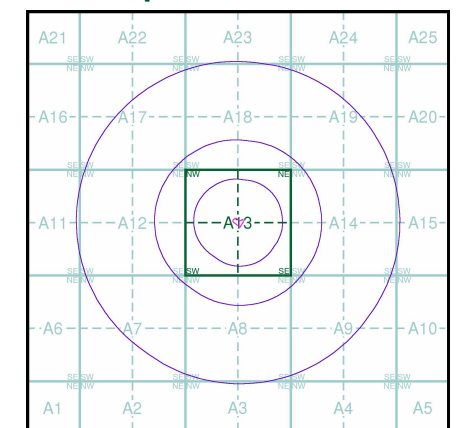

Order Details

Order Number: 327697642_1_1
 Customer Ref: 23-320
 National Grid Reference: 382040, 431700
 Slice: A
 Site Area (Ha): 0.21
 Search Buffer (m): 1000

Site Details

Hameldon House 198, Rossendale Road, Burnley, BB11 5DE



Tel: 0844 844 9952
 Fax: 0844 844 9951
 Web: www.envirocheck.co.uk

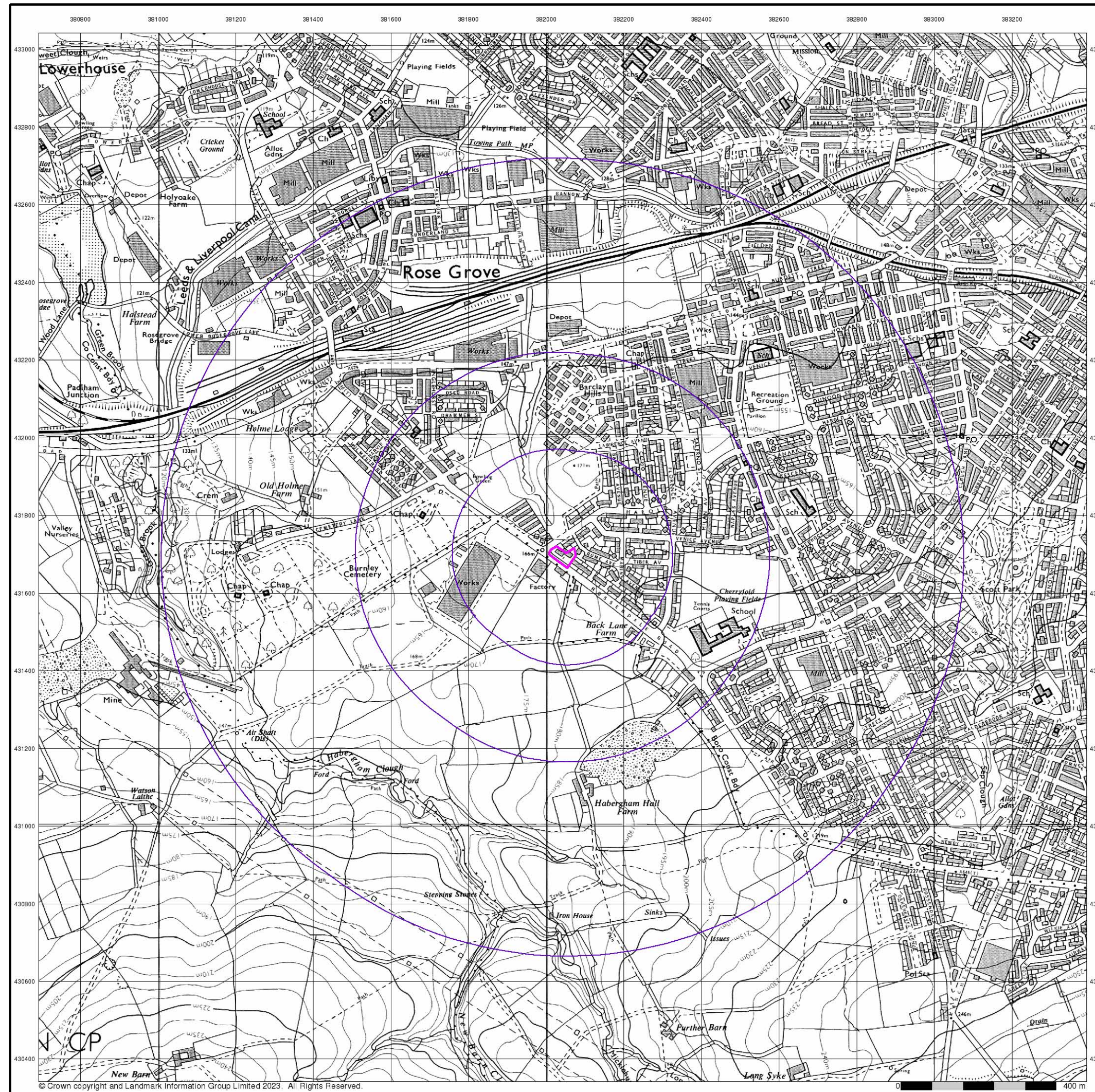

Ordnance Survey Plan
Published 1977
Source map scale - 1:10,000

The historical maps shown were reproduced from maps predominantly held at the scale adopted for England, Wales and Scotland in the 1840's. In 1854 the 1:2,500 scale was adopted for mapping urban areas; these maps were used to update the 1:10,560 maps. The published date given therefore is often some years later than the surveyed date. Before 1938, all OS maps were based on the Cassini Projection, with independent surveys of a single county or group of counties, giving rise to significant inaccuracies in outlying areas. In the late 1940's, a Provisional Edition was produced, which updated the 1:10,560 mapping from a number of sources. The maps appear unfinished - with all military camps and other strategic sites removed. These maps were initially overprinted with the National Grid. In 1970, the first 1:10,000 maps were produced using the Transverse Mercator Projection. The revision process continued until recently, with new editions appearing every 10 years or so for urban areas.

Map Name(s) and Date(s)

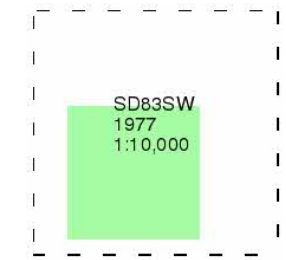

Historical Map - Slice A

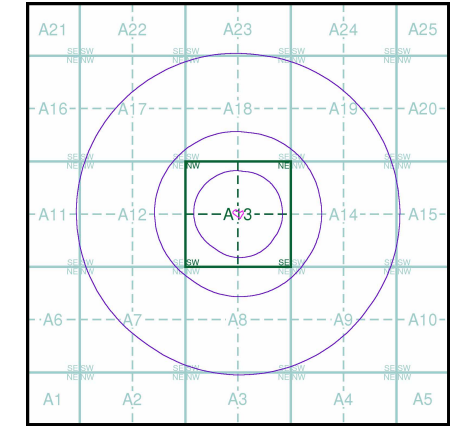

Order Details

Order Number: 327697642_1_1
 Customer Ref: 23-320
 National Grid Reference: 382040, 431700
 Slice: A
 Site Area (Ha): 0.21
 Search Buffer (m): 1000

Site Details

Hameldon House 198, Rossendale Road, Burnley, BB11 5DE



Tel: 0844 844 9952
 Fax: 0844 844 9951
 Web: www.envirocheck.co.uk

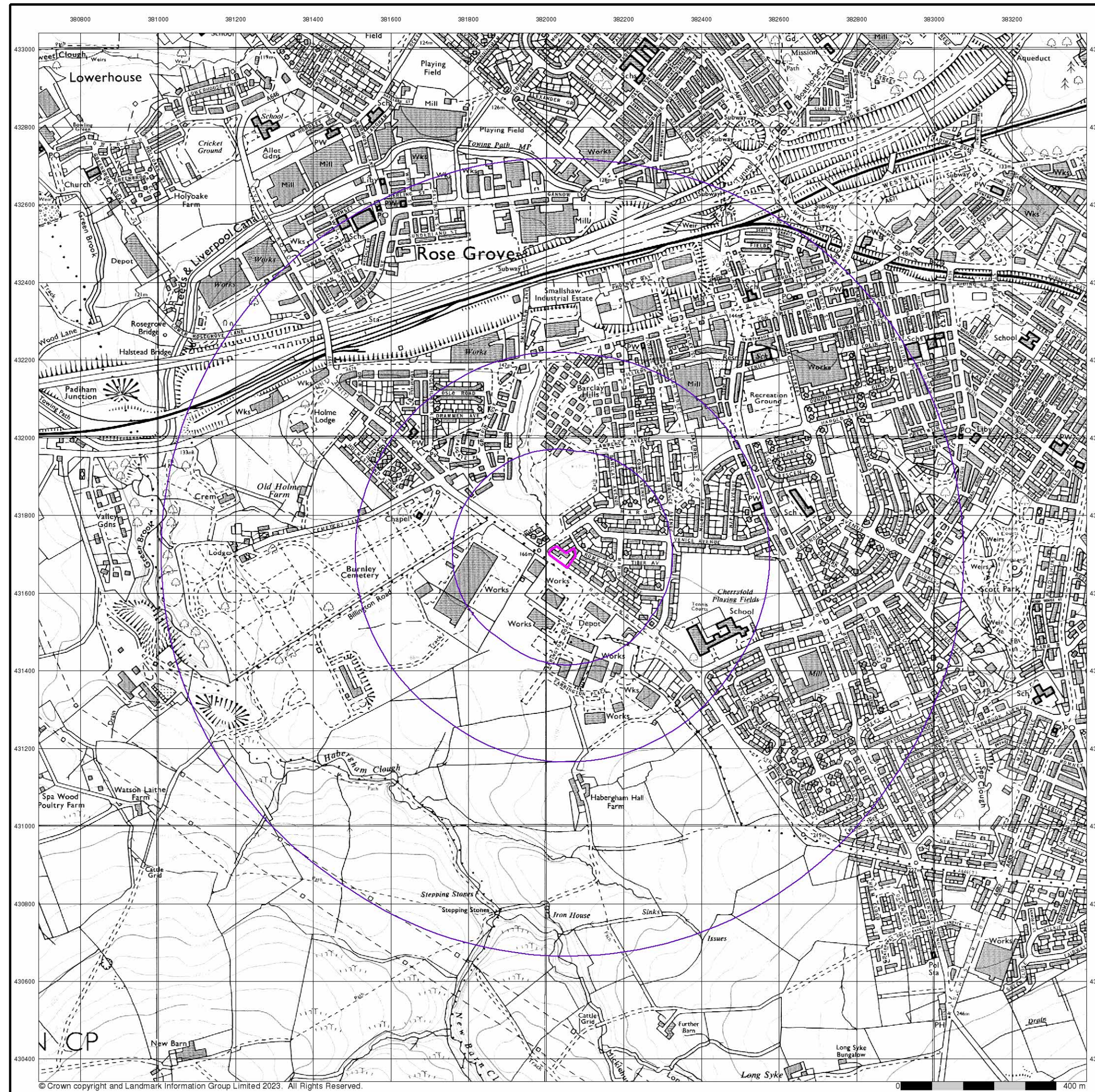

Ordnance Survey Plan
Published 1988
Source map scale - 1:10,000

The historical maps shown were reproduced from maps predominantly held at the scale adopted for England, Wales and Scotland in the 1840's. In 1854 the 1:2,500 scale was adopted for mapping urban areas; these maps were used to update the 1:10,560 maps. The published date given therefore is often some years later than the surveyed date. Before 1938, all OS maps were based on the Cassini Projection, with independent surveys of a single county or group of counties, giving rise to significant inaccuracies in outlying areas. In the late 1940's, a Provisional Edition was produced, which updated the 1:10,560 mapping from a number of sources. The maps appear unfinished - with all military camps and other strategic sites removed. These maps were initially overprinted with the National Grid. In 1970, the first 1:10,000 maps were produced using the Transverse Mercator Projection. The revision process continued until recently, with new editions appearing every 10 years or so for urban areas.

Map Name(s) and Date(s)

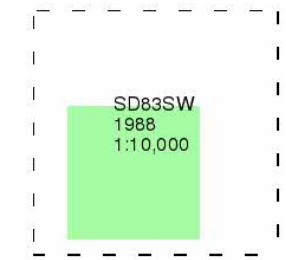

Historical Map - Slice A

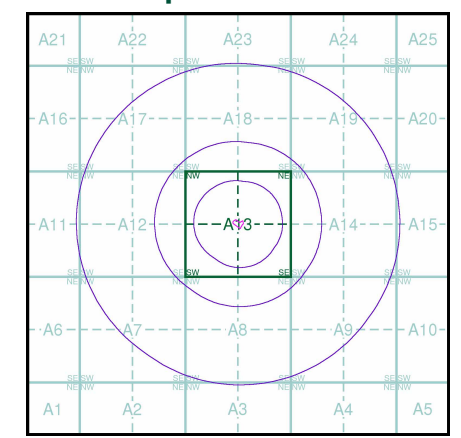

Order Details

Order Number: 327697642_1_1
 Customer Ref: 23-320
 National Grid Reference: 382040, 431700
 Slice: A
 Site Area (Ha): 0.21
 Search Buffer (m): 1000

Site Details

Hameldon House 198, Rossendale Road, Burnley, BB11 5DE



Tel: 0844 844 9952
 Fax: 0844 844 9951
 Web: www.envirocheck.co.uk

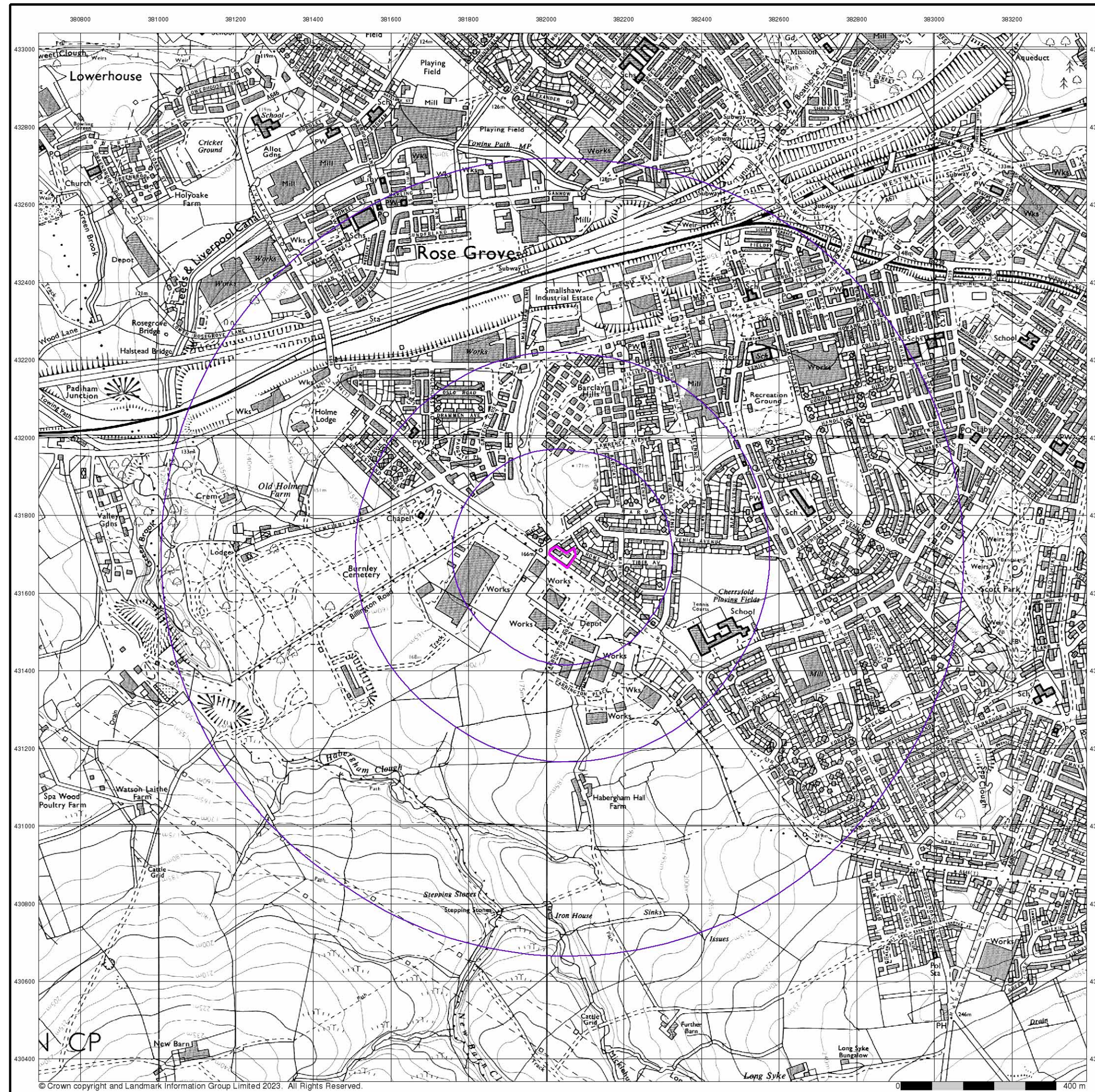

Ordnance Survey Plan
Published 1990
Source map scale - 1:10,000

The historical maps shown were reproduced from maps predominantly held at the scale adopted for England, Wales and Scotland in the 1840's. In 1854 the 1:2,500 scale was adopted for mapping urban areas; these maps were used to update the 1:10,560 maps. The published date given therefore is often some years later than the surveyed date. Before 1938, all OS maps were based on the Cassini Projection, with independent surveys of a single county or group of counties, giving rise to significant inaccuracies in outlying areas. In the late 1940's, a Provisional Edition was produced, which updated the 1:10,560 mapping from a number of sources. The maps appear unfinished - with all military camps and other strategic sites removed. These maps were initially overprinted with the National Grid. In 1970, the first 1:10,000 maps were produced using the Transverse Mercator Projection. The revision process continued until recently, with new editions appearing every 10 years or so for urban areas.

Map Name(s) and Date(s)

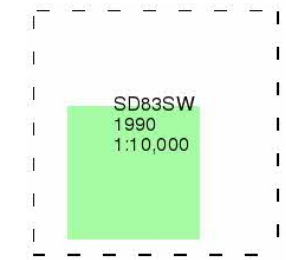

Historical Map - Slice A

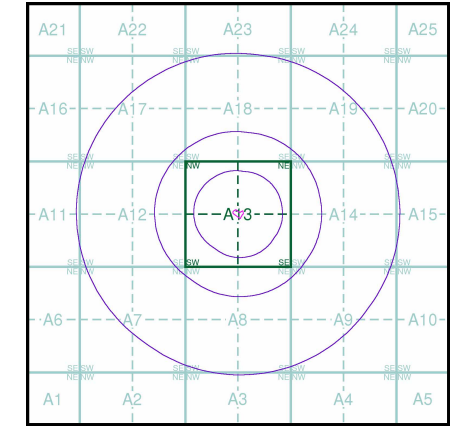

Order Details

Order Number: 327697642_1_1
 Customer Ref: 23-320
 National Grid Reference: 382040, 431700
 Slice: A
 Site Area (Ha): 0.21
 Search Buffer (m): 1000

Site Details

Hameldon House 198, Rossendale Road, Burnley, BB11 5DE



Tel: 0844 844 9952
 Fax: 0844 844 9951
 Web: www.envirocheck.co.uk

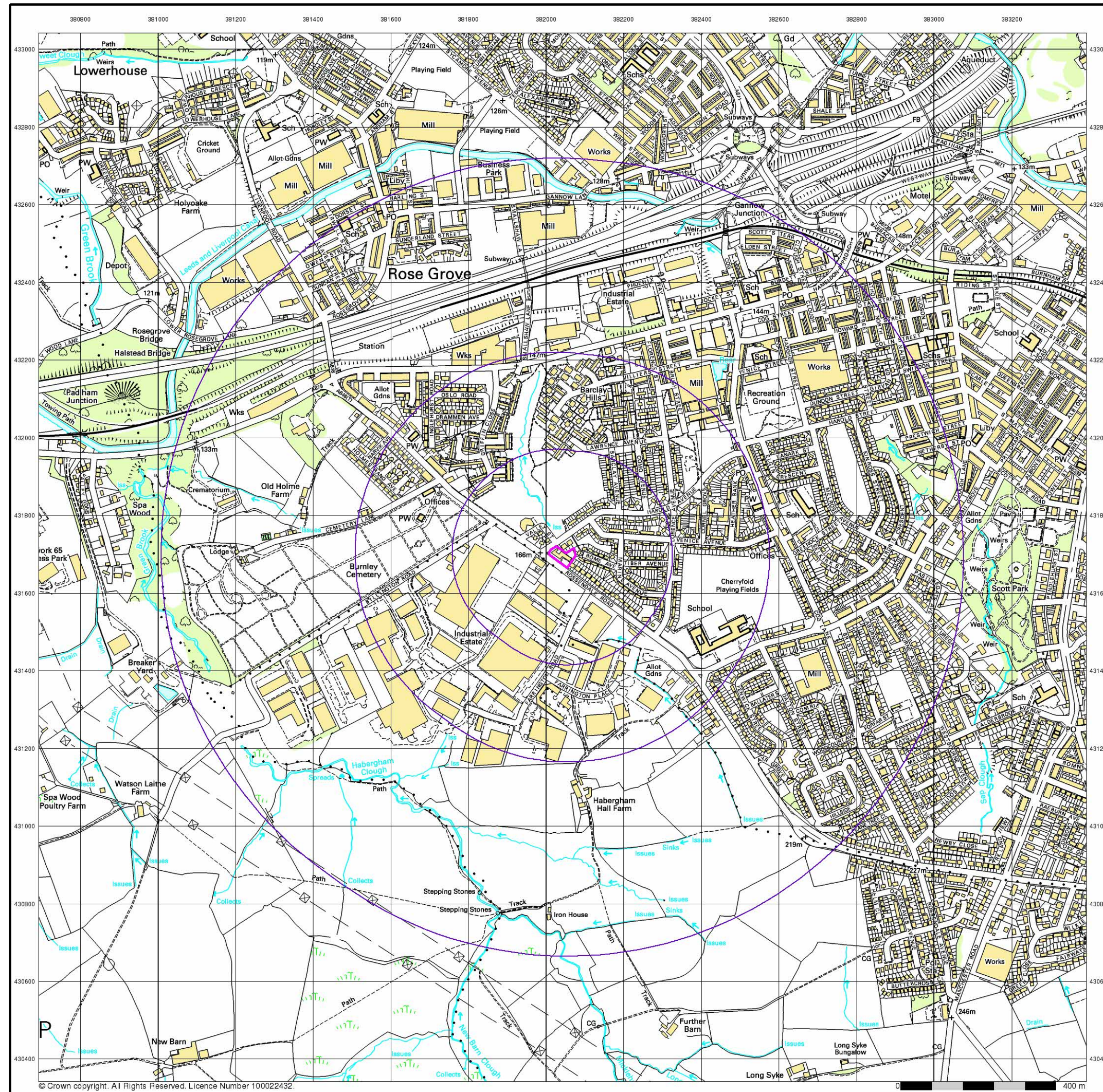

10k Raster Mapping
Published 2001
Source map scale - 1:10,000

The historical maps shown were produced from the Ordnance Survey's 1:10,000 colour raster mapping. These maps are derived from Landplan which replaced the old 1:10,000 maps originally published in 1970. The data is highly detailed showing buildings, fences and field boundaries as well as all roads, tracks and paths. Road names are also included together with the relevant road number and classification. Boundary information depiction includes county, unitary authority, district, civil parish and constituency.

Map Name(s) and Date(s)

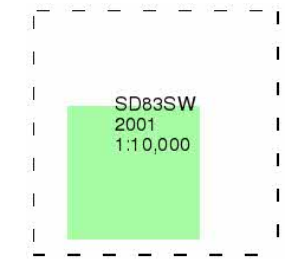

Historical Map - Slice A

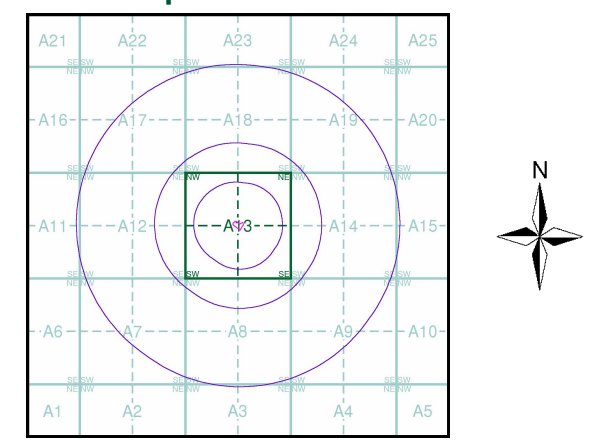

Order Details
 Order Number: 327697642_1_1
 Customer Ref: 23-320
 National Grid Reference: 382040, 431700
 Slice: A
 Site Area (Ha): 0.21
 Search Buffer (m): 1000

Site Details
 Hameldon House 198, Rossendale Road, Burnley, BB11 5DE

Landmark
 INFORMATION GROUP
 Tel: 0844 844 9952
 Fax: 0844 844 9951
 Web: www.envirocheck.co.uk

© Crown copyright. All Rights Reserved. Licence Number 100022432.

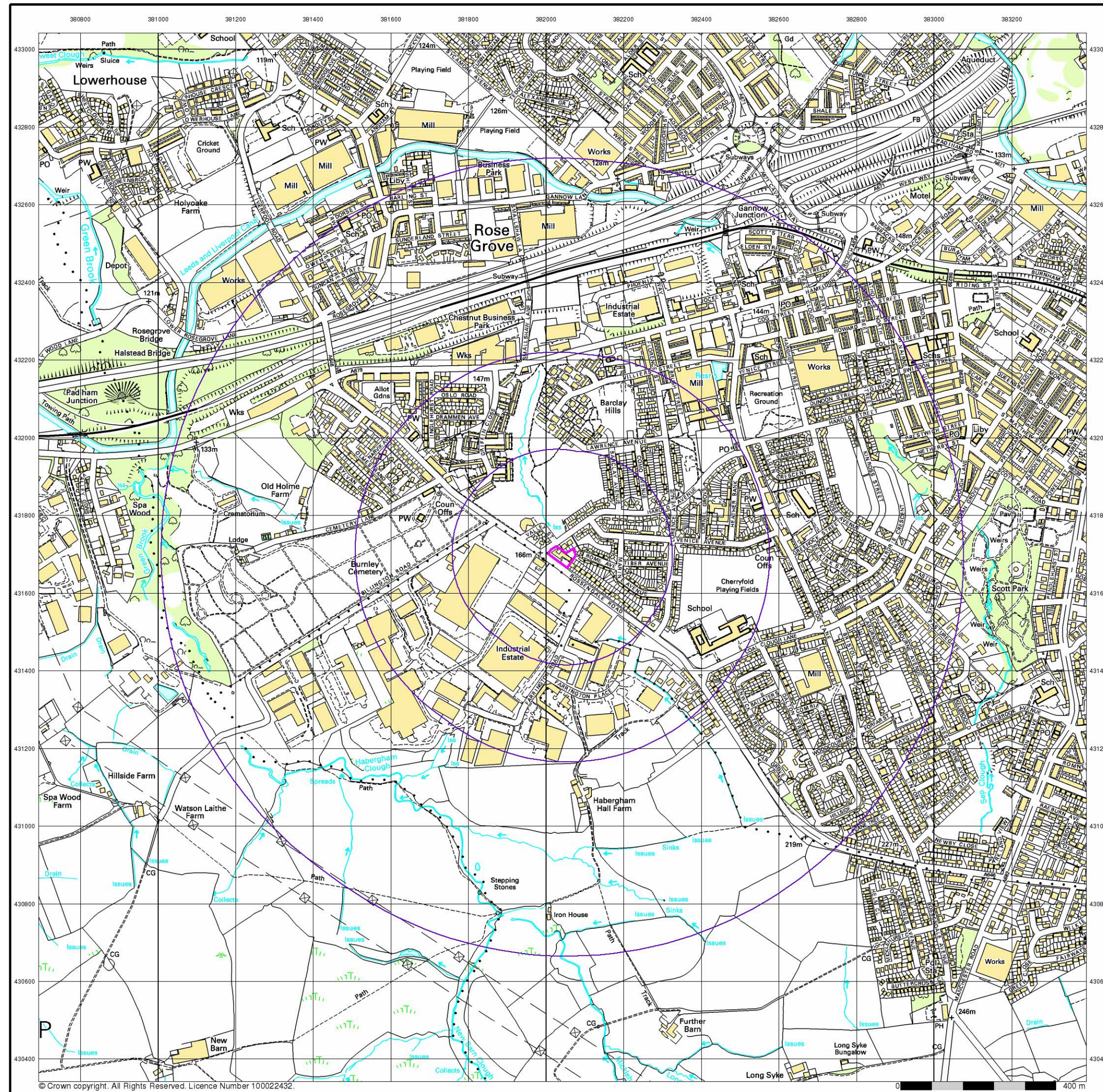

10k Raster Mapping
Published 2006
Source map scale - 1:10,000

The historical maps shown were produced from the Ordnance Survey's 1:10,000 colour raster mapping. These maps are derived from Landplan which replaced the old 1:10,000 maps originally published in 1970. The data is highly detailed showing buildings, fences and field boundaries as well as all roads, tracks and paths. Road names are also included together with the relevant road number and classification. Boundary information depiction includes county, unitary authority, district, civil parish and constituency.

Map Name(s) and Date(s)

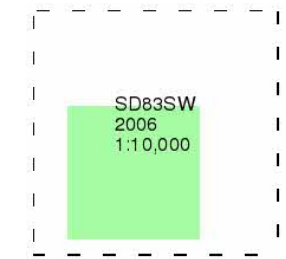

Historical Map - Slice A

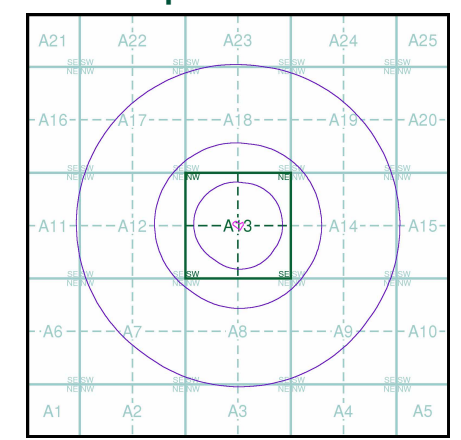

Order Details
 Order Number: 327697642_1_1
 Customer Ref: 23-320
 National Grid Reference: 382040, 431700
 Slice: A
 Site Area (Ha): 0.21
 Search Buffer (m): 1000

Site Details
 Hameldon House 198, Rossendale Road, Burnley, BB11 5DE

Landmark
 INFORMATION GROUP
 Tel: 0844 844 9952
 Fax: 0844 844 9951
 Web: www.envirocheck.co.uk

© Crown copyright. All Rights Reserved. Licence Number 100022432.

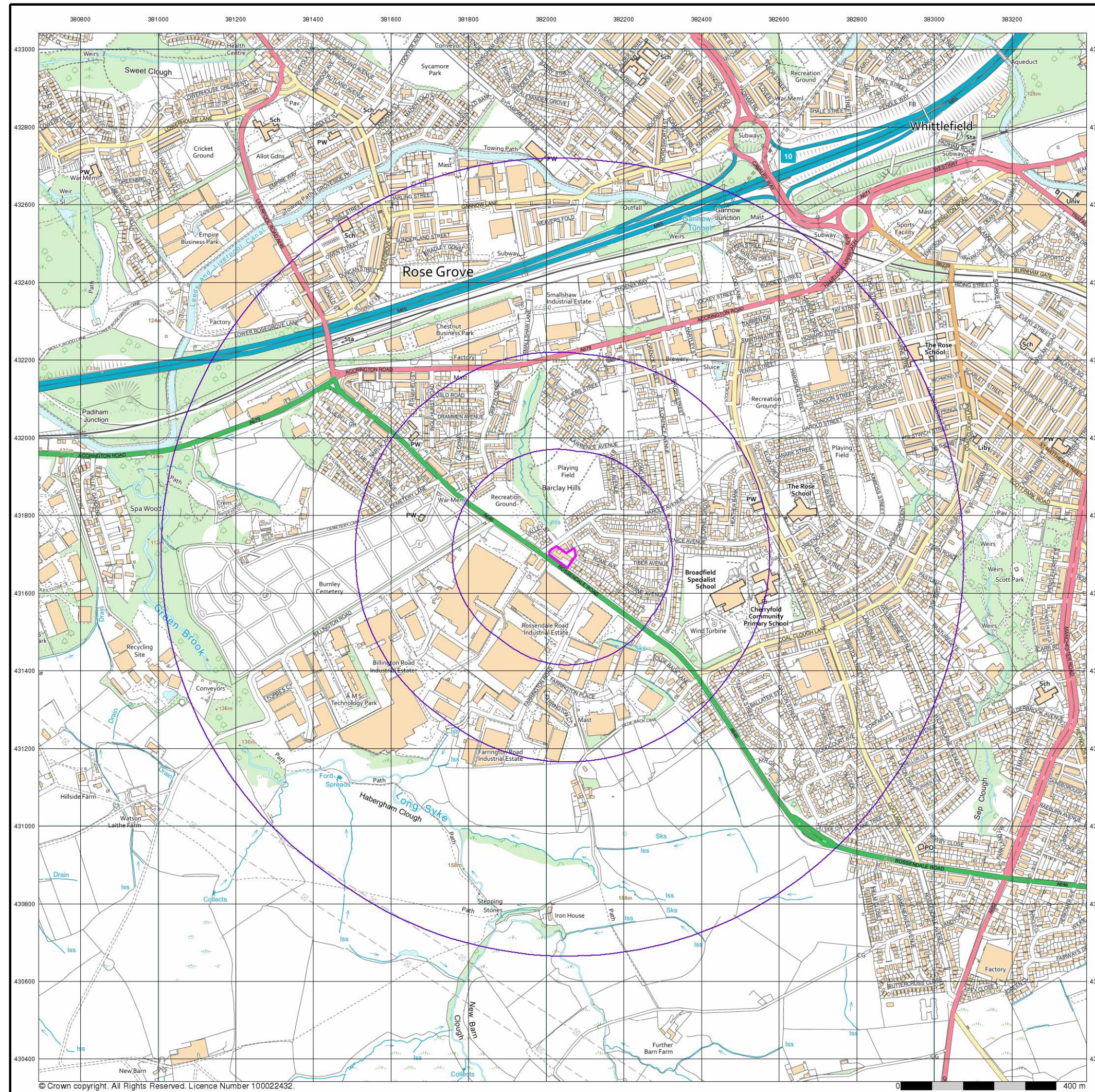

© Crown copyright. All Rights Reserved. Licence Number 100022432.



VectorMap Local
Published 2023
Source map scale - 1:10,000

VectorMap Local (Raster) is Ordnance Survey's highest detailed 'backdrop' mapping product. These maps are produced from OS's VectorMap Local, a simple vector dataset at a nominal scale of 1:10,000, covering the whole of Great Britain, that has been designed for creating graphical mapping. OS VectorMap Local is derived from large-scale information surveyed at 1:1250 scale (covering major towns and cities), 1:2500 scale (smaller towns, villages and developed rural areas), and 1:10 000 scale (mountain, moorland and river estuary areas).

Map Name(s) and Date(s)

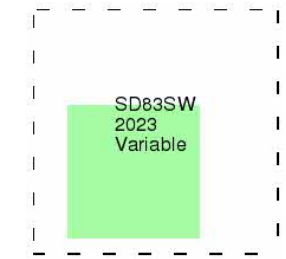

Historical Map - Slice A

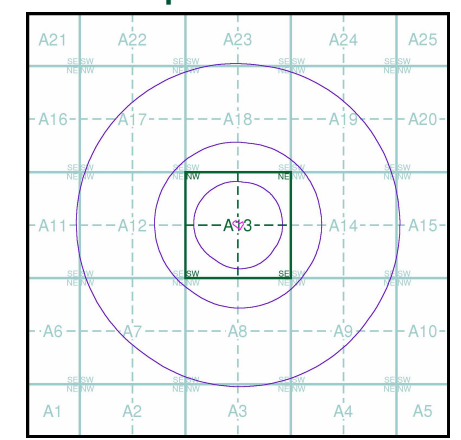

Order Details

Order Number: 327697642_1_1
 Customer Ref: 23-320
 National Grid Reference: 382040, 431700
 Slice: A
 Site Area (Ha): 0.21
 Search Buffer (m): 1000

Site Details

Hameldon House 198, Rossendale Road, Burnley, BB11 5DE



Tel: 0844 844 9952
 Fax: 0844 844 9951
 Web: www.envirocheck.co.uk

APPENDIX IV

Zetica Unexploded Bomb Risk Map

UNEXPLODED BOMB RISK MAP



SITE LOCATION

Map Centre: 382030,431698



This map principally indicates a hazard from Unexploded Bombs (UXB) due to WWII bombardment. Other sources of Unexploded Ordnance (UXO) may be present. It should be noted that this map does not represent UXO risk and should not be reported as such when reproduced.

LEGEND

- High:** Areas indicated as having a bombing density of 50 bombs per 1000acre or higher.
- Moderate:** Areas indicated as having a bombing density of 15 to 49 bombs per 1000acre.
- Low:** Areas indicated as having 15 bombs per 1000acre or less.

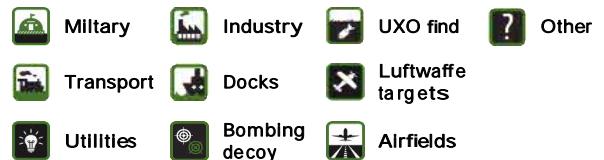

How to use your Unexploded Bomb (UXB) risk map?

This map indicates the potential for UXBs to be present because of World War Two (WWII) bombing. It can be incorporated into a technical report, such as a Phase 1 Desk Study, or similar document as an indication of the potential for UXO encounter on a Site. Other sources of UXO may also be indicated, although note that these are not comprehensive and more detailed research is required to confirm their presence.

What if my Site is in a moderate or high density area?

We typically recommend that a detailed UXO desk study and risk assessment is undertaken for sites in an area with a moderate or high bombing density. Additionally, if your site is in close proximity to a strategic target, military establishment, airfield or bombing decoy, then [additional detailed research](#) is recommended.

If my site is in a low risk area, do I need to do anything?

If both the map and other research confirm that there is a low potential for UXO to be present on your site, then, subject to your own comfort and risk tolerance, works can proceed with no special precautions.

If you are unsure whether other sources of UXO may be present, you can request one of our [pre-desk study assessments \(PDSA\)](#) by emailing a site boundary and location to uxo@zetica.com.

You should never plan site work or undertake a risk assessment using these maps alone. More detail is required, to include an assessment of the likelihood of a source of UXO hazard from other military activity not reflected on these maps.

If I have any questions, who do I contact?

tel: +44 (0) 1993 886682 email: uxo@zetica.com web: www.zeticauxo.com

The information in this UXB risk map is derived from a range of sources and should be used with the [accompanying notes on our website](#).

Zetica cannot guarantee the accuracy or completeness of the information or data used and cannot accept any liability for any use of the maps. These maps can be used as part of a technical report or similar publication, subject to acknowledgement. The copyright remains with Zetica Ltd.

APPENDIX V

Conceptual Site Model (CSM)

CRITICAL POLLUTANT LINKAGES

SOURCE	PATHWAY	RECEPTOR
<p>S</p> <ol style="list-style-type: none"> Made ground associated with site development and culverted watercourse Possible Hazardous ground gas associated with infilled land, made ground and mining activities (possible mine gas migration) 	<p>P</p> <ol style="list-style-type: none"> Ingestion & Dermal Contact Plant uptake and attached soils. Air-inhalation of vapours and direct contact with dust Migration through existing services / permeable strata Direct contact with building materials Surface runoff, infiltration & leachate migration 	<p>R</p> <ol style="list-style-type: none"> Human health - future end users and construction workforce Controlled Waters: Groundwater within the underlying solid geology (Secondary Aquifer - A) and superficial deposits (Secondary Aquifer - Undifferentiated) Adjacent sites Building materials Flora and fauna

Indicative section through site using a N-WEST to S-EAST orientation

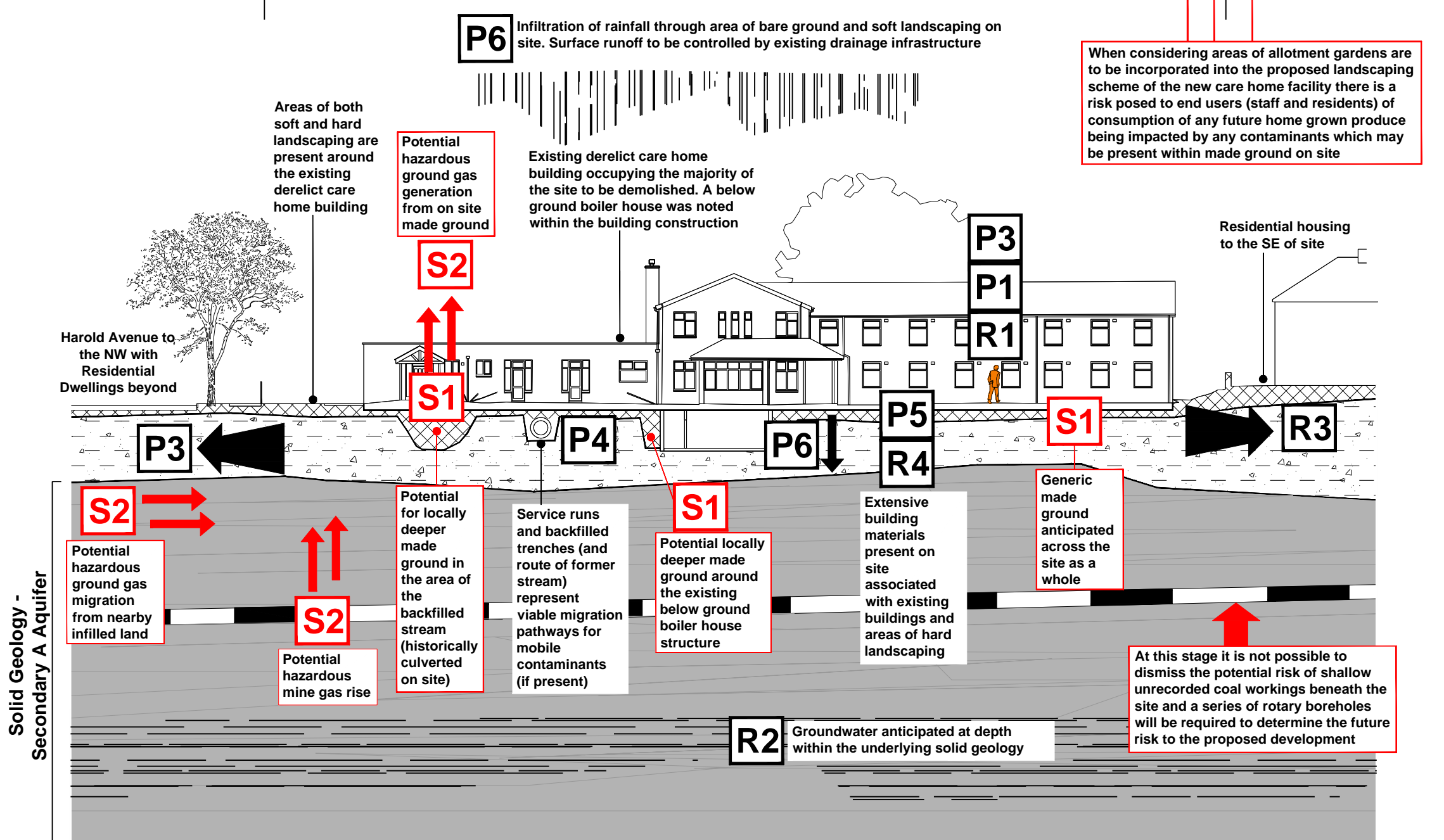

ARC ENVIRONMENTAL LTD
 Solum House
 Unit 1 Elliott Court
 St. John's Road
 Meadowfield
 Durham, DH7 8PN
 Tel: (0191) 378 6380
 Fax: (0191) 378 0494
 e-mail: admin@arc-environmental.com
 web: www.arc-environmental.com

The contractor shall check all dimensions on site before commencement of any works. No dimensions to be scaled off this drawing.
 © Copyright Reserved

rev. date amendments drawn chkd

Client: **DUDLEYS**

Project Title:
 Hamledon House
 198 Rossendale Road
 Burnley, BD11 5DE

Drawing Title:
 Conceptual Site Model

Scale of A3: NTS @ A3 | Date: 19.12.23 | Drawn by: P.D | Approved by: B.E

Job Ref: 23-320 | Drg no: - | Rev: -

MADE GROUND:
 In accordance with the published BGS maps, the site is not within an area of recorded made ground however the land to the immediate west and south of the site is recorded as landscaped ground. Made ground is anticipated associated with the current development and the culverted water course which traverses the site trending southeast to northwest

DRIFT DEPOSITS:
 The superficial deposits comprise Glacial Till (undifferentiated) deposited during the Pleistocene Epoch (Devensian), comprising silty clay and pebbles. Historic boreholes (SD83SW106 / 107) located c.200m - c.250m to the west of the site have recorded shaly clay to at least c.3.5m below ground

SOLID GEOLOGY:
 According to published BGS data, the site is underlain by the Pennine Lower Coal Measures Formation (PMCM) deposited during the Carboniferous Period (Langsettian). These deposits typically comprise of interbedded grey mudstones, siltstone, pale grey sandstone, and numerous thick coal seams. Historic boreholes (SD83SW106 / 107) located c.200m - c.250m to the west of the site have recorded dark grey sandstones, mudstones, and siltstones to a depth of at least c.47m bgl