

NOTE:
DO NOT SCALE
The Existing Buildings has been surveyed and the Elevations on this drawing are based upon this, but a final site measure is required as a check.

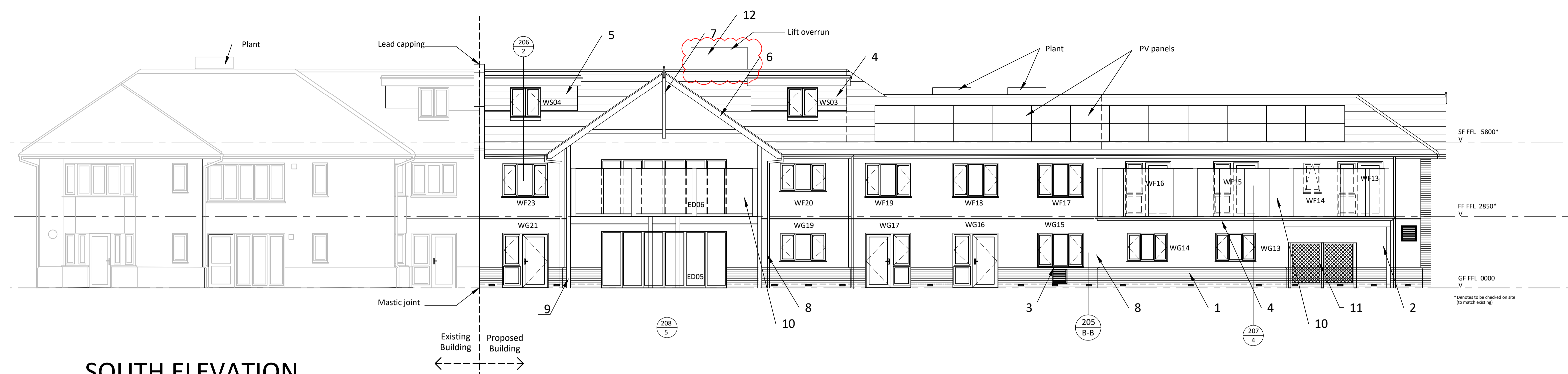

SOUTH ELEVATION

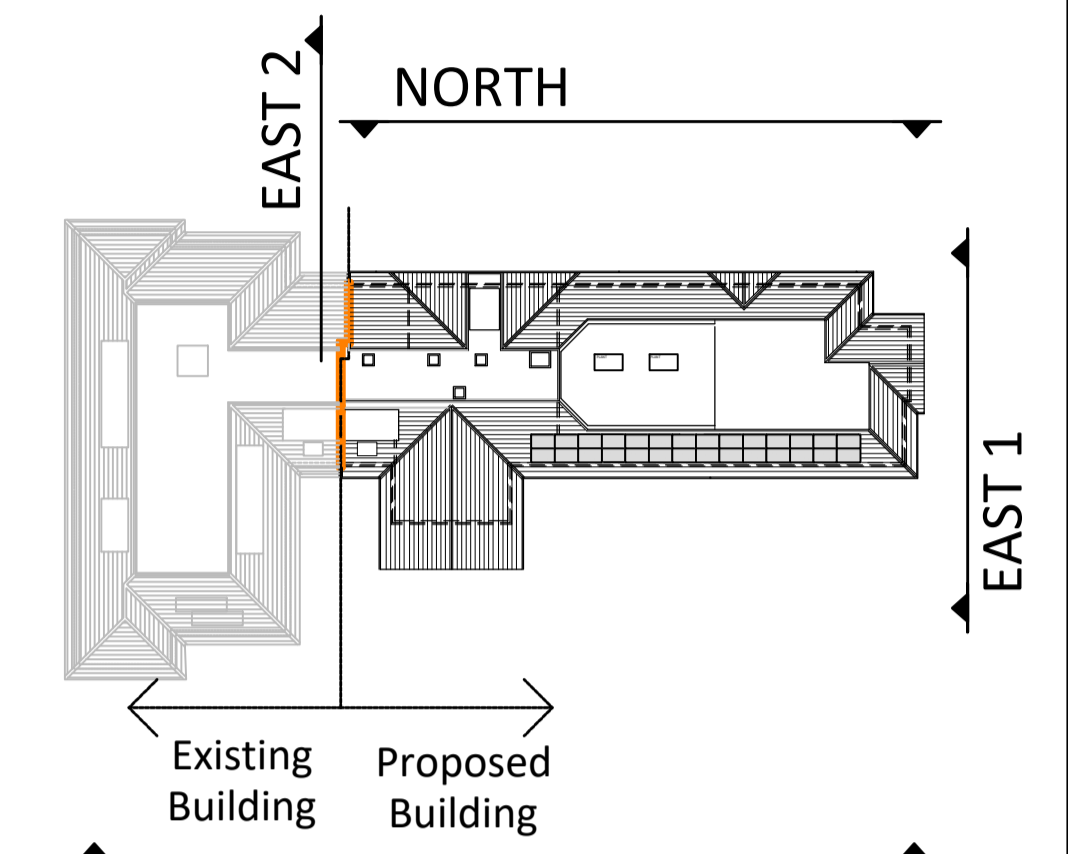

SOUTH KEY PLAN

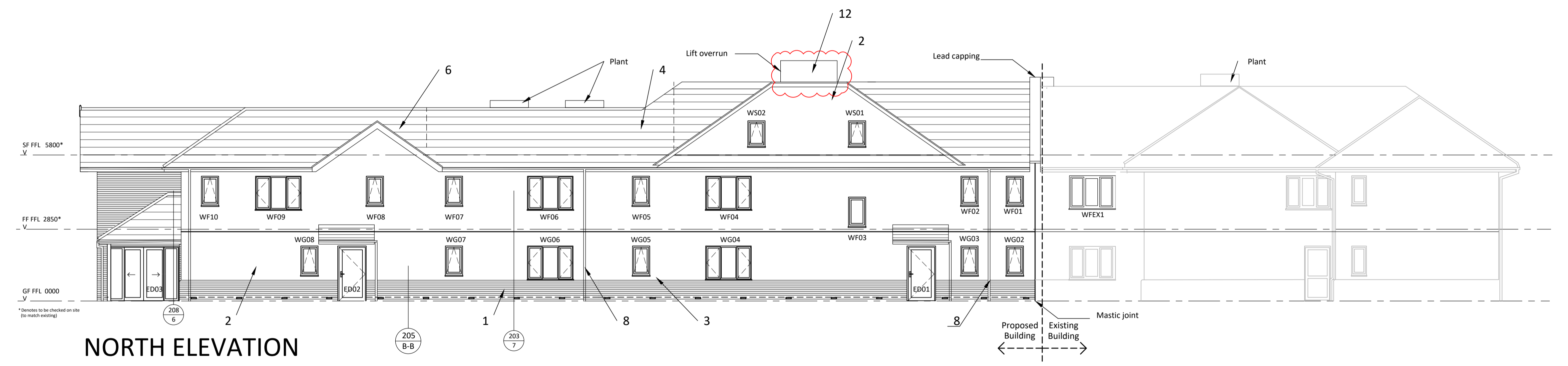

NORTH ELEVATION

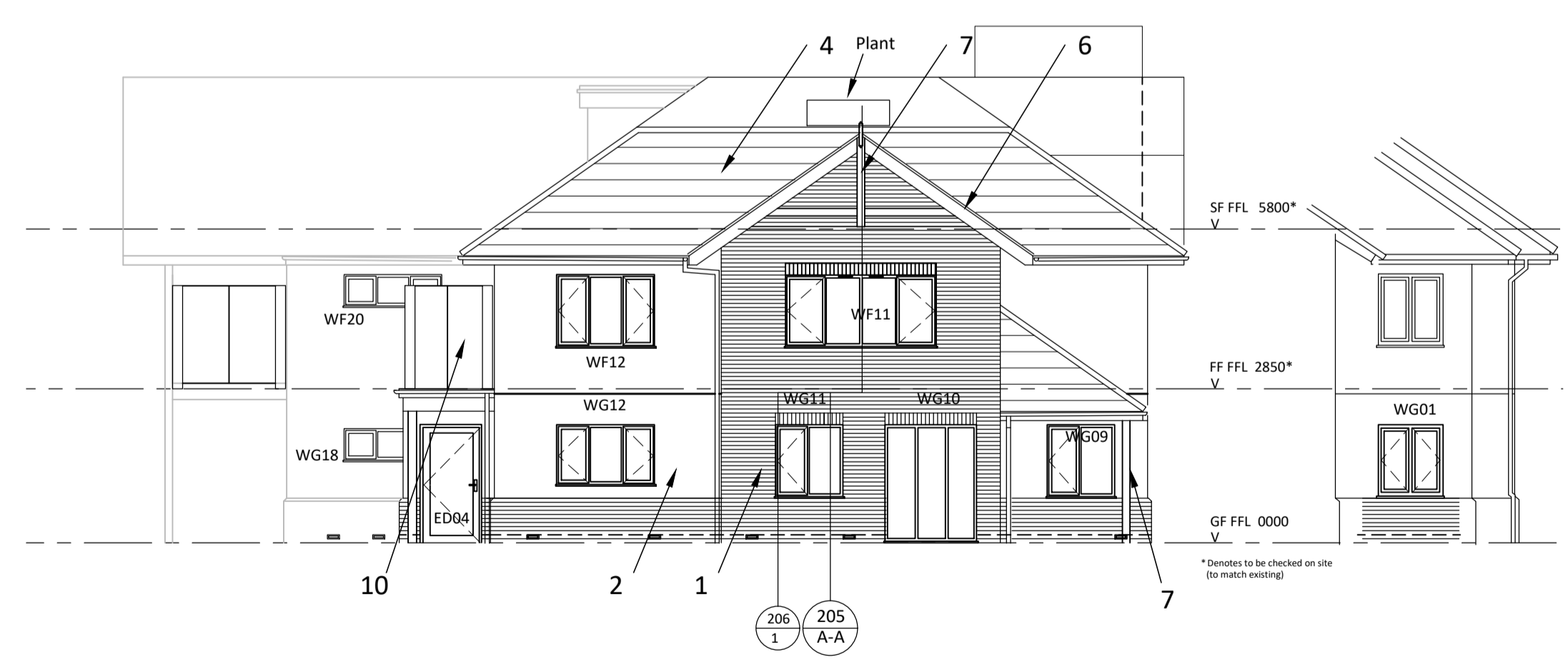

EAST ELEVATION 1

EAST ELEVATION 2 ON EXISTING BUILDING (Window replaces door)

- External Fabric Key:**
- 1 - Facing brick TBS Light Ampthill Blend
 - 2 - Render - Weber Monocouche 041 cream
 - 3 - UPVC windows and doors - light grey to match existing
 - 4 - Marley Eternit Rivendale Slate - blue/black
 - 5 - Vertical slate cladding - blue/black
 - 6 - UPVC fascia and soffit board - white
 - 7 - Oak truss or post
 - 8 - Rainwater Goods Alumasc pressed aluminium - black
 - 9 - PPC steel frame
 - 10 - Glazed balustrade - Light grey
 - 11 - Aluminium lattice screen
 - 12 - Lift overrun - lead, to match the adjacent capping
- Where applicable all materials to match existing.
RAL colour of the windows and doors to match existing.

REVISION P8 NOTES:
- EXTERNAL FINISH OF THE LIFT OVERRUN - AMENDED

Rev.	Description	Author	Checked	Date
P8	DRAWING ISSUED FOR INFORMATION	GN	GP	16.01.24
P7	DRAWING ISSUED FOR INFORMATION	GN	GP	16.01.24
P6	DRAWING ISSUED FOR DESIGN TEAM COMMENT no change from P5	GP	GM	11.01.24
P5	DRAWING ISSUED FOR DESIGN TEAM COMMENT	GP	GM	07.12.23
P4	DRAWING ISSUED FOR INFORMATION	GGM	GP	24.11.23
P3	Lift Over-run updated	GP	MVH	15.03.23
P2	ISSUE FOR APPROVAL DTM 12.01.23 comments incorporated	GP	MVH	18.01.23
P1	PRELIMINARY ISSUE	GP	MVH	17.11.22

CARLESS + ADAMS Design the best,
to live the best

01628 665131 enquiries@carless-adams.co.uk
carless-adams.co.uk

Client
ADVINIA HEALTHCARE

Project
MAYCROFT RESIDENTIAL CARE HOME

Title
ELEVATIONS AS PROPOSED C+A no.
991

scale 1:50 author CAD chkd date Feb. 22, 24 sheet size A1

project	org.	zone.	level.	type.	role.	class.	num.	status.	rev.
991	CA				A		202		P8

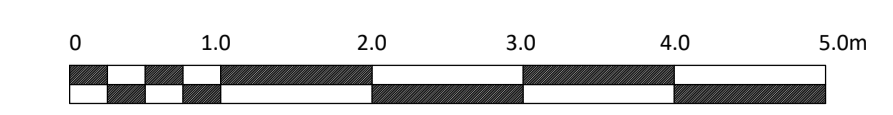

For construction purposes dimensions shall not be scaled & figured dimensions must be verified on site before work commences.
This drawing is Copyright ©