

Ground Floor As Existing

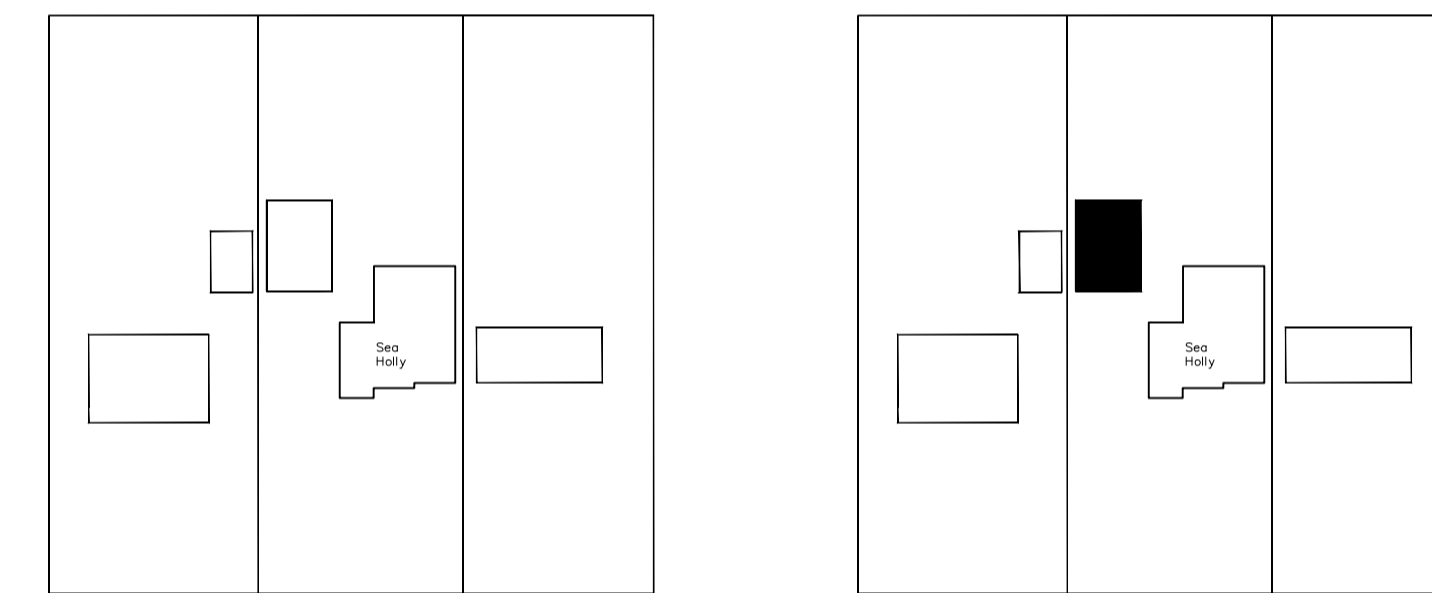

Site Layout as Existing
1:500

Site Layout as Proposed
1:500

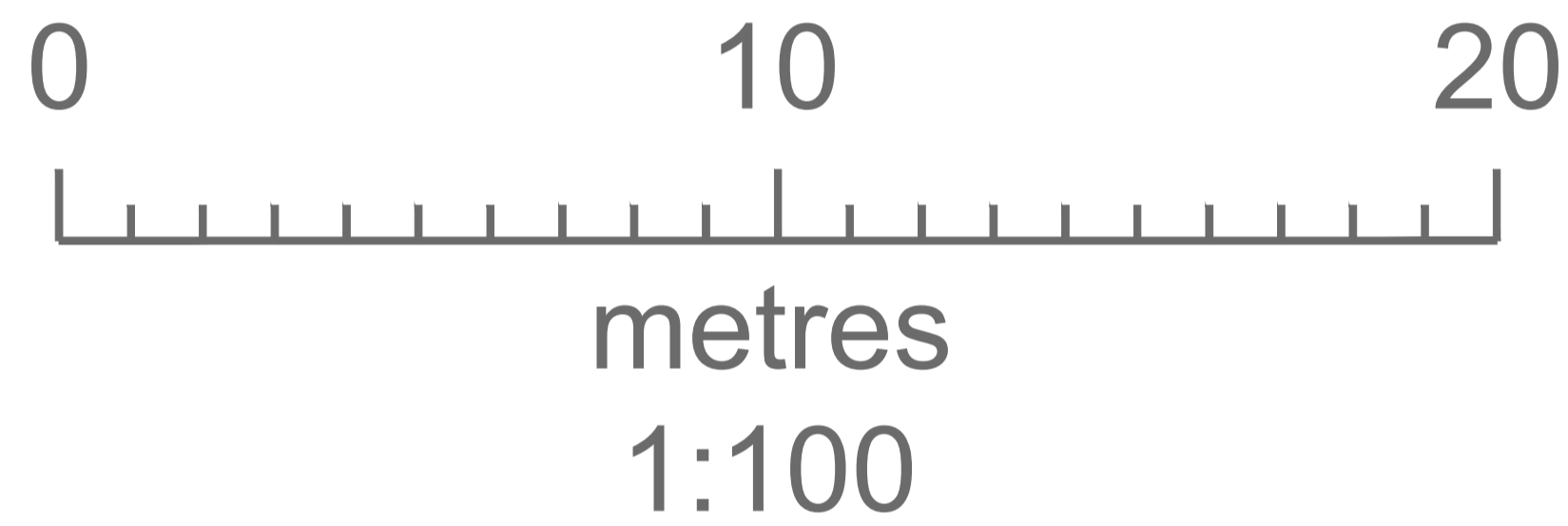
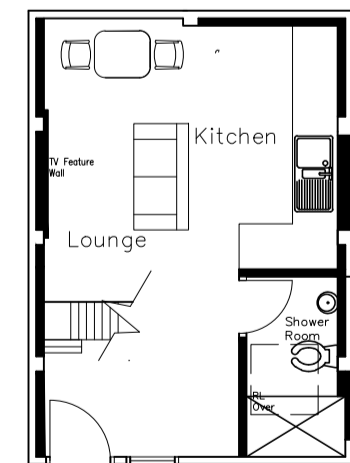
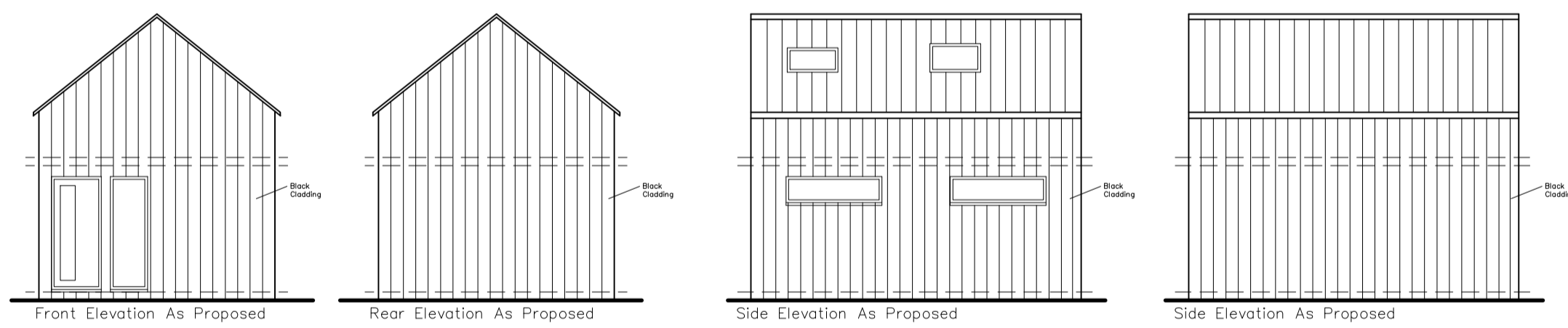

Ground Floor As Proposed

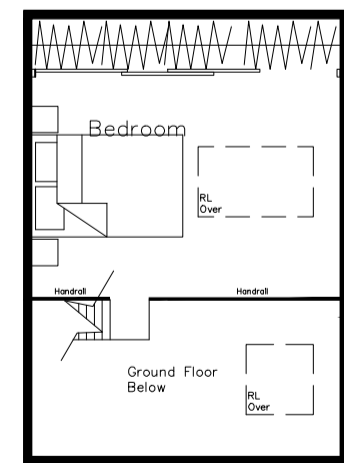

First Floor As Proposed

REV.	DATE	DESCRIPTION



Proposed Garage Conversion and Alterations at Sea Holly Whimpwell

PLANS AND ELEVATIONS AS EXISTING AND PROPOSED

PLANNING DRAWING

SCALE 1:100	DATE 27.02.24
DRAWN J.B	
REF.	

DRAWING NO. 2024/0024/0001	REV. A
-------------------------------	-----------