

Do not scale from drawing. Use figured dimensions only.
All dimensions to be checked on site by the contractor and any discrepancies to be notified to the architect prior to works being carried out.
Drawing is copyright of NVDC Architects Ltd.

Materials Legend:

- 01 Remodelled roof with red tiles to match existing.
- 02 White wet dash render to match existing.
- 03 New alu-clad rooflights.
- 04 New & replacement alu-clad windows & doors.
- 05 Proposed metal-clad dormer, slate grey.
- 06 Flue outlet for relocated boiler.
- 07 Chimney flue for wood-burning stove.

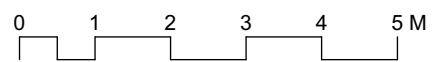
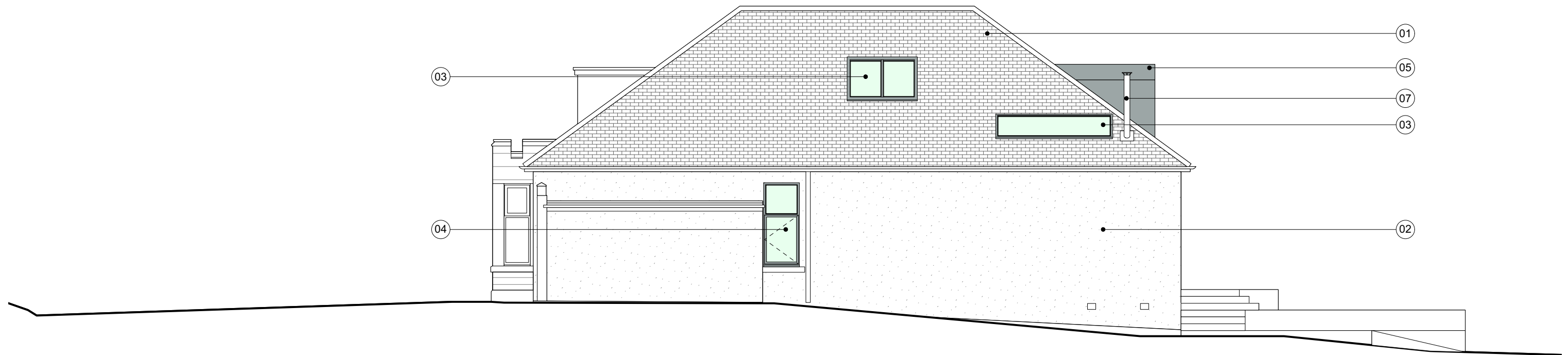

South West Elevation as Proposed, 1:100

Rev: -

Project: 7 Erskine Road, Giffnock, Glasgow

Client: -

Job No: NV0637

Dwg. No: D(7)123

Title: SW Elevation as Proposed

Scale: 1:100@A3

Drawn: cpgt

Date: 20.03.24

NVDC
ARCHITECTS

Bradbury House
10 High Craighall
Glasgow, G4 9UD

0141 959 8752
enquiries@nvdc.co.uk
www.nvdc.co.uk