

The use of this data by the recipient acts as an agreement of the following statements. Do not use this data if you do not agree with any of the following statements:-

All drawings are based upon site information supplied by third parties and as such their accuracy cannot be guaranteed. All features are approximate and subject to clarification by a detailed topographical survey, statutory service enquiries and confirmation of the legal boundaries.

Do not scale the drawing. Use figured dimensions in all cases. Check all dimensions on site. Report any discrepancies in writing to Macdonald Dickson Architecture before proceeding.



FRONT (NORTH) ELEVATION AS PROPOSED



SIDE (WEST) ELEVATION AS PROPOSED



REAR (SOUTH) ELEVATION AS PROPOSED

PROPOSED MATERIALS:

WALLS - RED SANDSTONE/ WHITE RENDER TO MATCH EXISTING

PITCHED ROOF - SLATE

DOORS WINDOWS - ANTHRACITE ALUMINIUM TO REAR ELEVATION/ WHITE UPVC ELSEWHERE

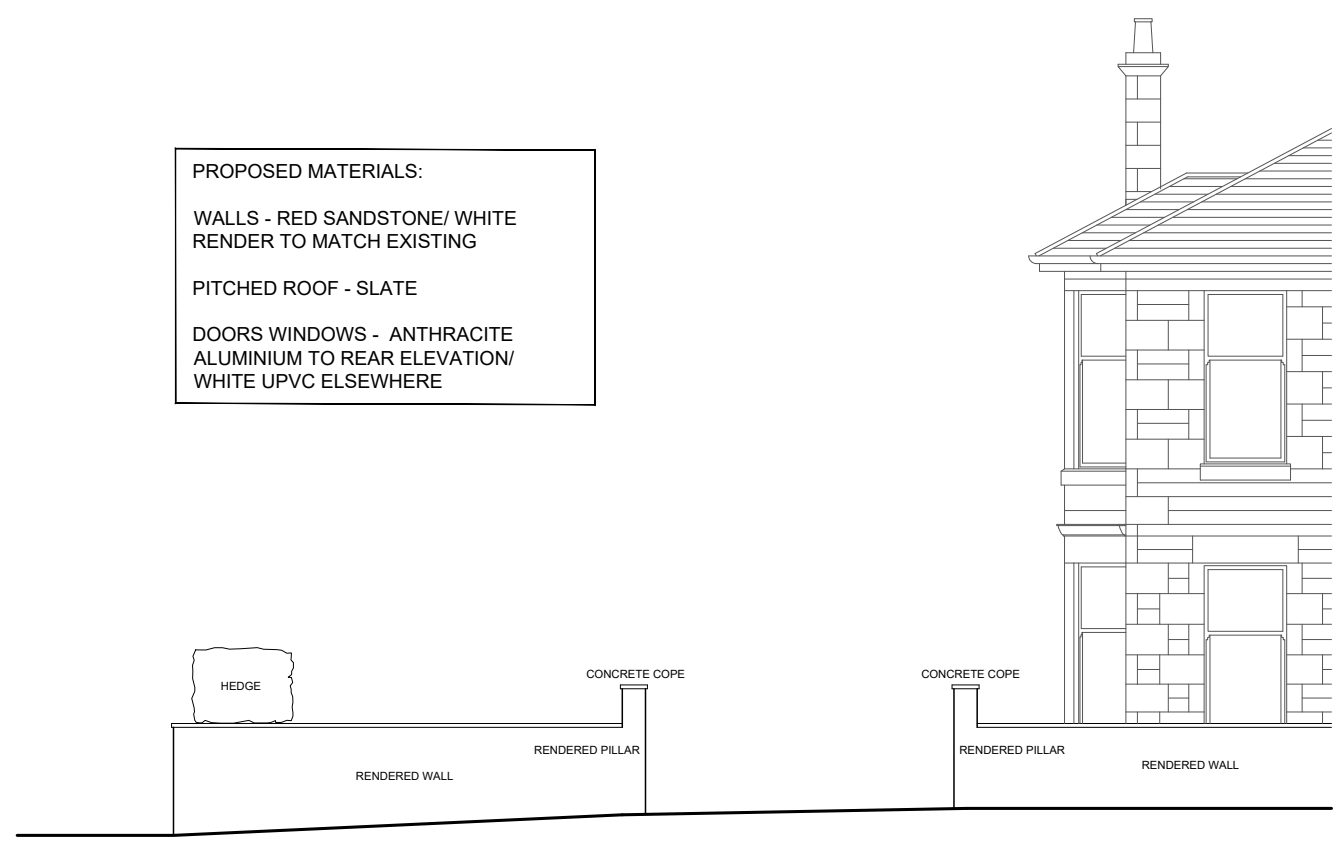

SIDE (WEST) ELEVATION FROM STREET AS PROPOSED

Revision:	Date:	Drawn By:
01		
First Issue		
Amendment		
Status		
Preliminary		
Project		
PROPOSED ALTERATIONS TO 48 EASTWOODMAINS ROAD GIFFNOCK FOR MR WOOD		
Drawing		
ELEVATIONS AS PROPOSED SHEET 1 OF 2		
Project No.	Drawing No.	Revision
	AEL002	01
Scale at A3	Drawn By	
1:100	DMacD	