



SCALE BAR

The use of this data by the recipient acts as an agreement of the following statements. Do not use this data if you do not agree with any of the following statements:-

All drawings are based upon site information supplied by third parties and as such their accuracy cannot be guaranteed. All features are approximate and subject to clarification by a detailed topographical survey, statutory service enquiries and confirmation of the legal boundaries.

Do not scale the drawing. Use figured dimensions in all cases. Check all dimensions on site. Report any discrepancies in writing to Macdonald Dickson Architecture before proceeding.

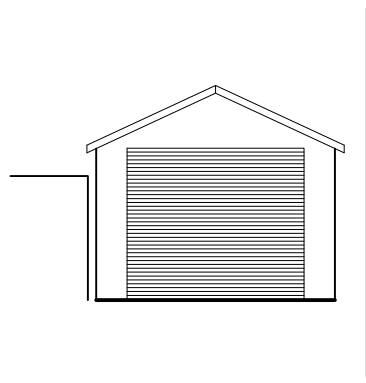

FRONT (WEST) ELEVATION AS EXISTING

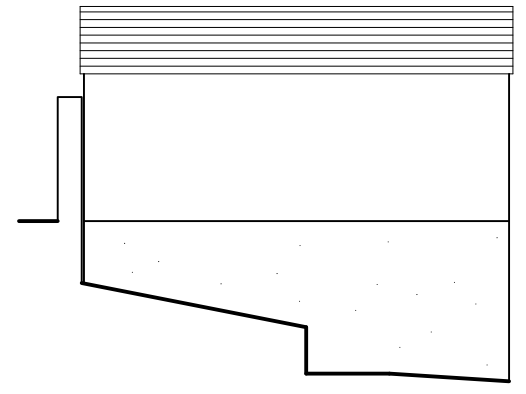

SIDE (SOUTH) ELEVATION AS EXISTING

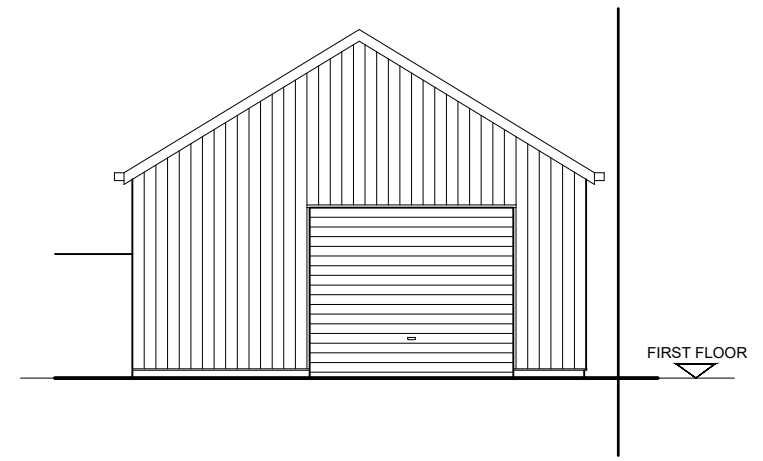

FRONT (WEST) ELEVATION AS PROPOSED

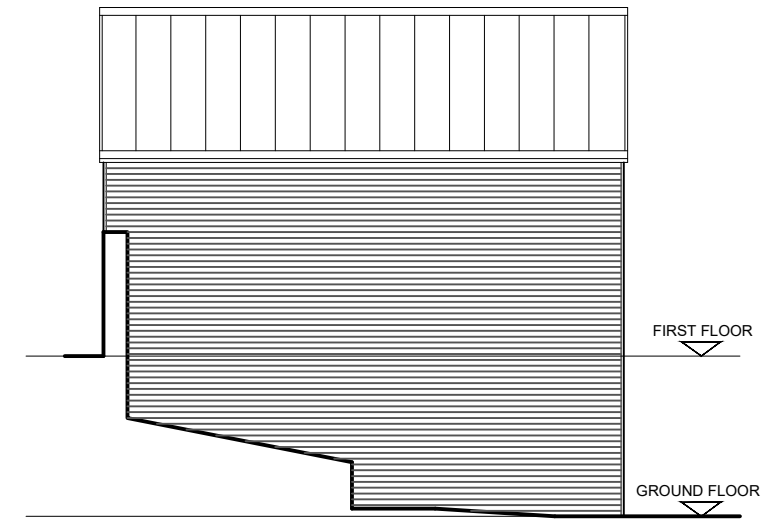

SIDE (SOUTH) ELEVATION AS PROPOSED

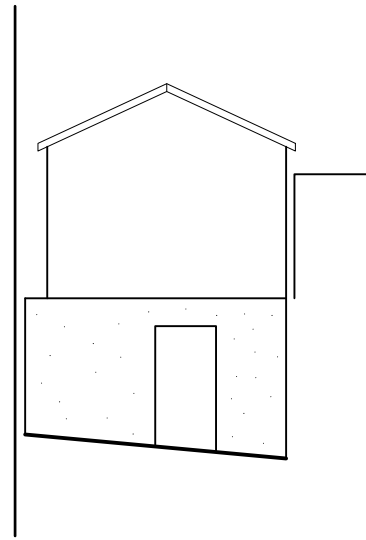

REAR (EAST) ELEVATION AS EXISTING

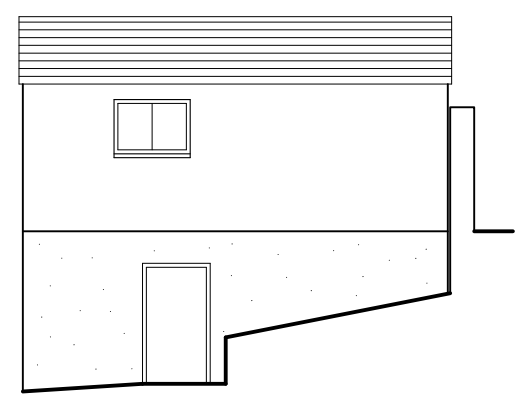

SIDE (NORTH) ELEVATION AS EXISTING

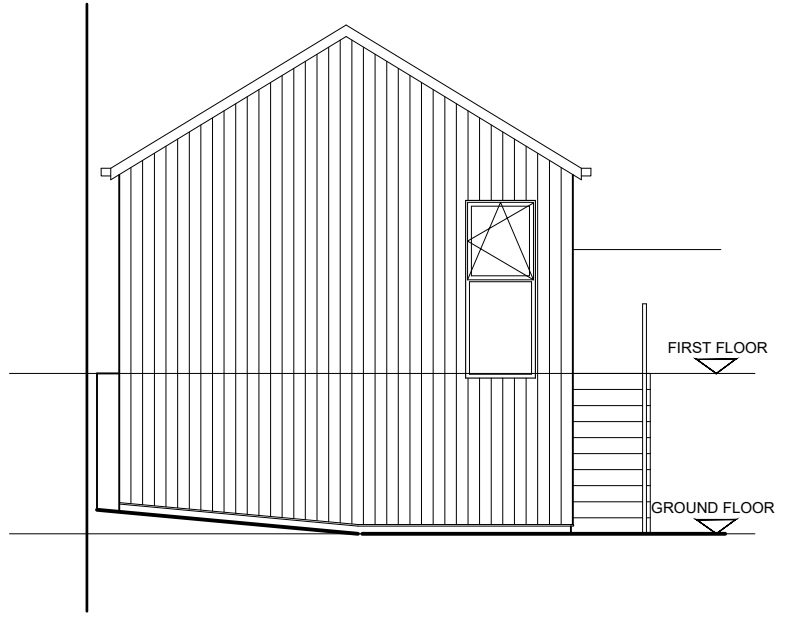

REAR (EAST) ELEVATION AS PROPOSED

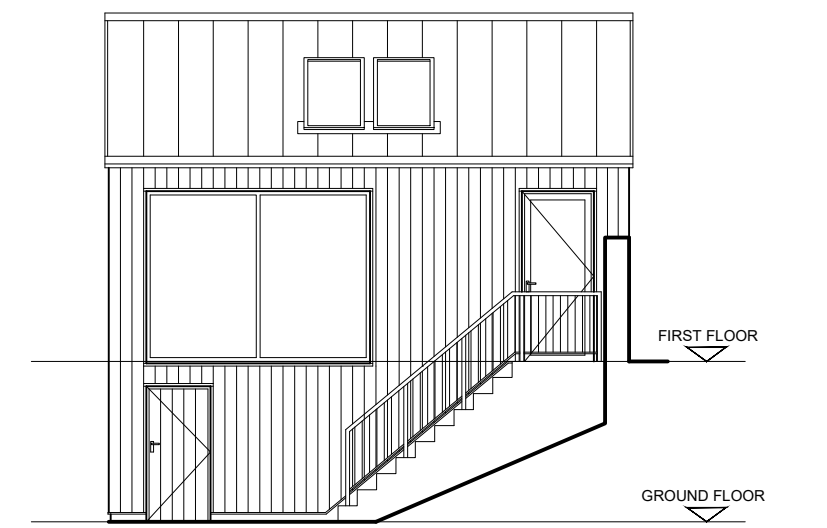

SIDE (NORTH) ELEVATION AS PROPOSED

PROPOSED MATERIALS:
 WALLS - TIMBER CLADDING/ GREY FACING BRICK TO BOUNDARY
 PITCHED ROOF - GREY STANDING SEAM METAL
 DOORS WINDOWS - ANTHRACITE ALUMINIUM/ UPVC/ TIMBER CLAD DOORS TO MATCH CLADDING

| | | |
|--|-------------|-----------|
| Revision: | Date: | Drawn By: |
| 01 | | |
| First Issue | | |
| Amendment | | |
| Status | | |
| Preliminary | | |
| Project | | |
| PROPOSED ALTERATIONS TO 48 EASTWOODMAINS ROAD GIFFNOCK FOR MR WOOD | | |
| Drawing | | |
| GARAGE ELEVATIONS AS EXISTING AND AS PROPOSED | | |
| Project No. | Drawing No. | Revision |
| | AEL003 | 01 |
| Scale at A3 | Drawn By | |
| 1:100 | DMacd | |