

0 1.0m 5.0m 10.0m



SCALE BAR

The use of this data by the recipient acts as an agreement of the following statements. Do not use this data if you do not agree with any of the following statements:-

All drawings are based upon site information supplied by third parties and as such their accuracy cannot be guaranteed. All features are approximate and subject to clarification by a detailed topographical survey, statutory service enquiries and confirmation of the legal boundaries.

Do not scale the drawing. Use figured dimensions in all cases. Check all dimensions on site. Report any discrepancies in writing to Macdonald Dickson Architecture before proceeding.

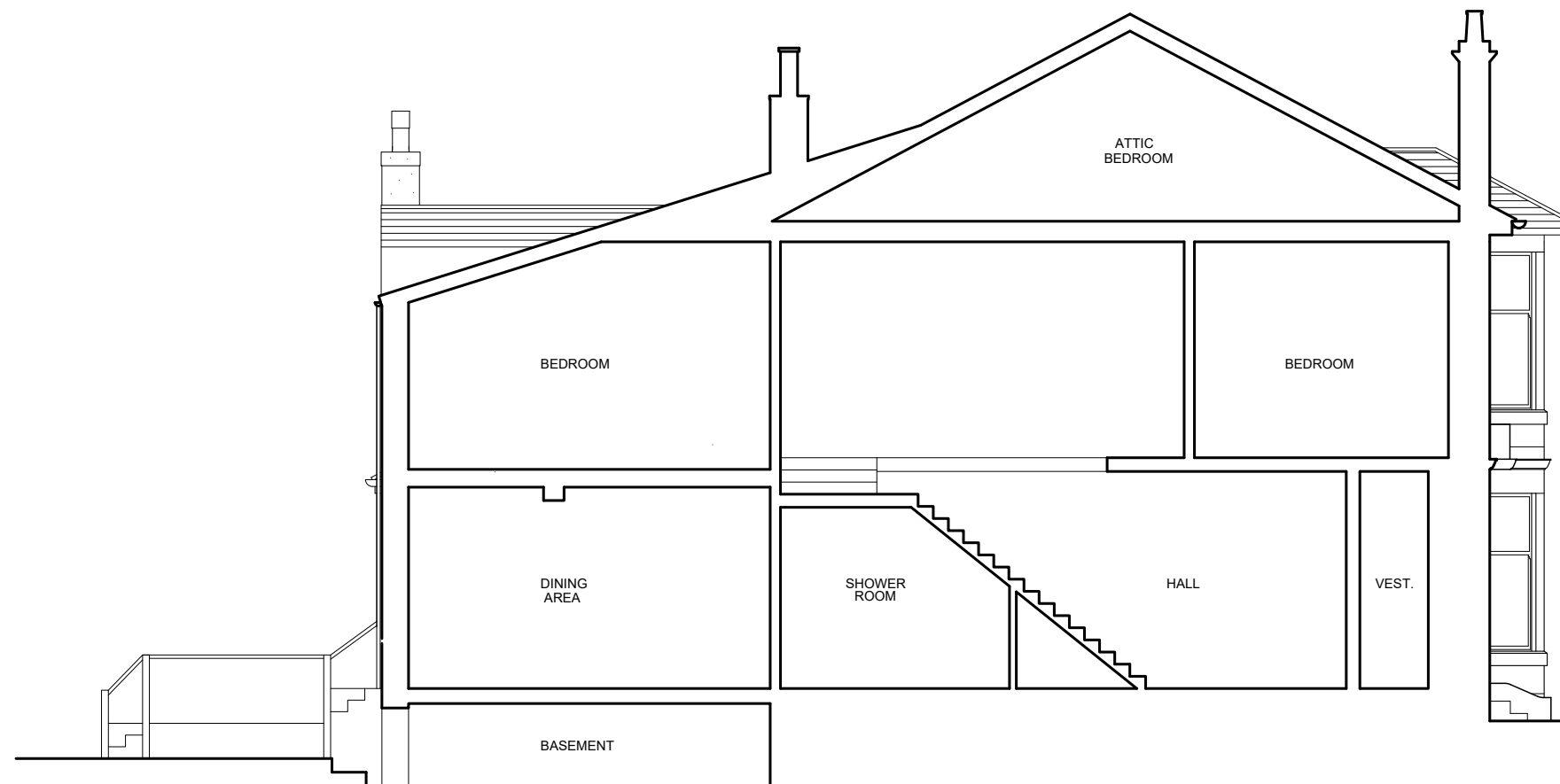

SIDE (EAST) ELEVATION AS PROPOSED

PROPOSED MATERIALS:

WALLS - RED SANDSTONE/ WHITE RENDER TO MATCH EXISTING

PITCHED ROOF - SLATE

DOORS WINDOWS - ANTHRACITE ALUMINIUM TO REAR ELEVATION/ WHITE UPVC ELSEWHERE

Revision: Date: Drawn By:

01

First Issue

Amendment

Status

Preliminary

Project

PROPOSED ALTERATIONS TO  
48 EASTWOODMAINS ROAD  
GIFFNOCK FOR MR WOOD

Drawing

ELEVATIONS AS PROPOSED  
SHEET 2 OF 2

Project No. Drawing No. Revision

AEL005

01

Scale at A3

1:100

Drawn By

DMacd