

**GROUND FLOOR PLAN**  
no.154 floor plan is the same as no.166

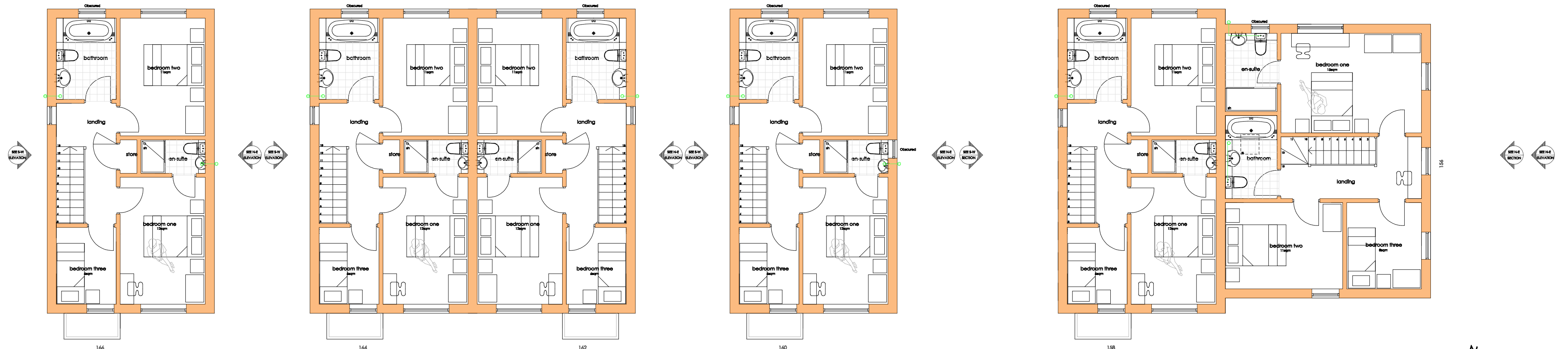

**FIRST FLOOR PLAN**  
no.154 floor plan is the same as no.166



**CAMPBELL McCRAE Limited**  
architectural services

Chapel House, 5 The Stiles, Godmanchester, Huntingdon, Cambridgeshire, PE29 2JF  
Tel: 01480 433073 Web: www.campbell-mccrae.co.uk  
Registered number: 7830594. Registered in England and Wales. Registered address: 88 High St, Ramsey, Cambs, PE26 1BS

Project: Aster Cars site, Peterborough Road  
Whittlesey, Peterborough

Drawing title: Proposed floor plans

Scale: 1:100@A2 Date: Apr 24 Drwg No.: 22052\_02 Revision: A

Campbell McCrae Ltd can accept no responsibility for the interpretation of this drawing when the practice is not named as contract administrator in the building contract.