

PRIOR ASSOCIATES

Consulting Engineers

1st Floor Offices
S.T.R.F.C.
Julius Martin Lane
Soham
Ely
Cambs. CB7 5EQ

Tel: 01353 722330
email: mail@prior -associates.co.uk

Environmental Desk Study

162 Peterborough Road
Whittlesey
PE7 1PD

For

Optimum Land and Property Ltd

This report may not be published in any form including uploading to any website
without our prior written permission

Our Ref: 16337

June 2023

SUMMARY

We were instructed by the site owner, Mr Robinson of Optimum Land and Property Ltd, to carry out an Environmental Desk Study on a site known as 162 Peterborough Road, Whittlesey. The site was once a petroleum retailer and car repairer. It is currently used for the sale of second hand cars and the storage/sale of house clearance goods.

This report, the Environmental Desk Study, has been prepared following the methodology of the EA guidance document LCRM: Stage 1 risk assessment. It combines a walkover survey of the site in its current form with a desk study of available information about current and former uses of the site and surrounding areas. The underlying geology is examined by the desk study.

It is proposed to erect detached houses with private gardens.

The purpose of this report is to prepare a conceptual site model for the site. A conceptual model represents the characteristics of the site and shows the possible relationships between contaminants, pathways and receptors. If all three are present then there is the possibility of a pollution linkage, whereby the contaminant travels along a pathway to a receptor such as workers developing the site, end users of the site and water sources.

The following sources of potential contamination were identified during the walkover survey.

SOURCE	CONTAMINANT	LOCATION
Servicing of vehicles	Metals, TPH, PAH, Asbestos	Throughout site
Fuel Tanks	TPH	As indicated by covers. The investigation needs to go at least a metre deeper than the base of the tanks.

The review of the historic maps, contemporary environmental records and trade entries suggest that the following should be considered.

SOURCE	CONTAMINANT	LOCATION
Landfill in 250-500 metres of site	Methane Carbon Dioxide	Anywhere on site

Applying this method to the potential pollution linkages determined in the conceptual model results in the table in section 11.2, the risk is moderate and as such an intrusive investigation is required.

Based on the evidence as set out in this report 12 No locations for samples of soil from the proposed garden areas should be submitted to an appropriate testing facility and analysed for CLEA Metals, asbestos fibres, PAH and TPH. Samples should be obtained by window sampling prior to clearance. The sample from 0.3 metres below ground should be tested first and if any concern the sample at 1 metre should be analysed. Samples for TPH should be tested at 0.5m intervals to 1m below the underside of the below ground storage tanks.

Gas monitoring at 5 No locations should be for 6 months initially at 2 monthly intervals.

1 INSTRUCTIONS

- 1.1 We were instructed by the site owner, Mr Robinson of Optimum Land and Property Ltd, to carry out an Environmental Desk Study on a site known as 162 Peterborough Road, Whittlesey. The site was once a petroleum retailer and car repairer. It is currently used for the sale of second hand cars and the storage/sale of house clearance goods.

2 INTRODUCTION

- 2.1 This report, the Environmental Desk Study, has been prepared following the methodology of the EA guidance document LCRM: Stage 1 risk assessment. It combines a walkover survey of the site in its current form with a desk study of available information about current and former uses of the site and surrounding areas. The underlying geology is examined by the desk study.

- 2.2 The following sources of information have been studied for this report:

- *Historic Ordnance Survey maps of the site*
- *Historic photography provided by Google Earth*
- *BGS Geological and Radon maps of the area*
- *Nature England maps of SSSI and Nature Reserves*
- *EA aquifer maps and flood maps for both fluvial and surface water*
- *Local Authority Strategic Flood Risk Assessment*
- *EA and Local Authority landfill and waste processing databases*
- *Contemporary Trade Directories*

- 2.3 It is proposed to erect detached houses with private gardens.

- 2.4 All work on this project has been carried out in accordance with our Conditions of Appointment, copies of which are attached for information as Appendix A.

- 2.5 The report was prepared by Gerry Cutting, a Fellow of Institution of Civil Engineers with considerable experience of contaminated land clearance.

3 AIMS OF REPORT

- 3.1 The purpose of this report is to prepare a conceptual site model for the site. A conceptual model represents the characteristics of the site and shows the possible relationships between contaminants, pathways and receptors. If all three are present then there is the possibility of a pollution linkage, whereby the contaminant travels along a pathway to a receptor such as workers developing the site, end users of the site and water sources.

- 3.2 A further aim is to qualify the environmental risks indicated by the conceptual site model and make recommendations for intrusive investigation if deemed necessary.

4 SITE DESCRIPTION, WALKOVER SURVEY AND INFORMATION HELD ON PRIOR ASSOCIATES FILES

- 4.1 The site is approximately rectangular on plan with the main Peterborough Road running east west to form the south boundary.
- 4.2 Whittlesey is a medium sized town just east of Peterborough. It is known for the large, now mostly inactive, clay pits and brick making yards.
- 4.3 A walkover survey was undertaken on the 6th June 2023. The results as recorded that day are attached as Appendix B.
- 4.4 Visually the site appears to rise slightly from the south to the north high, but no check measurements were taken.
- 4.5 Beyond the boundary to the north and east is recent detached houses with private gardens.
- 4.6 Most of the buildings on the site appear now to be used for the storage of house clearance goods and for the sale of some of the arising materials and furniture, whilst the office, a rectangular flat roofed building close to the pump island, is used as an office for the car sales.
- 4.7 We were told by the owner of the house clearance business that the buildings to the west boundary and those to the rear of the Sales Offices were, historically, used for the repair and maintenance of vehicles. There were no pits visible, and we were told there were none, but we could not confirm this as considerable amounts of stored furniture were present masking our view of the floor slab.
- 4.8 We can confirm that some level of servicing was carried out as there was still odd pieces of equipment as would be used to maintain cars.
- 4.9 The main southern part of the site has a concrete surface area, whilst that to the north is gravel finish. As far as could be seen the slabs to the service areas were free of staining from spillages.
- 4.10 In several areas the site could be described as untidy with odd tyres, part worn, laying around together with the occasional drum that once contained lubricant. Despite the untidiness, we did not see any staining from spillage. Pasted below are photographs illustrating the current site condition.





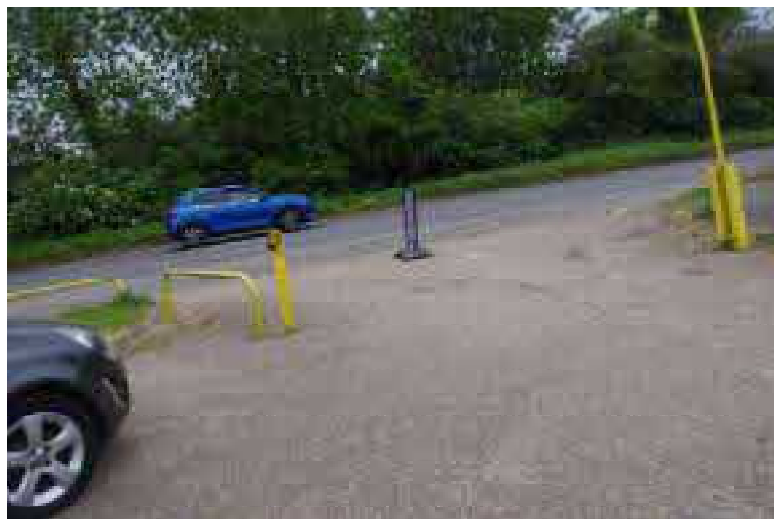





- 4.11 Where there are pitched roofs to the buildings these are covered in fibre cement sheeting and probably contained asbestos.
- 4.12 Part of the buildings to the west boundary had tiled floors and again the tiles may contain asbestos.
- 4.13 A full asbestos survey should be completed before work is started. Work includes demolition. With appropriate controls during demolition there should be no reason for asbestos fibres to be released even if present.
- 4.14 We were told there was no gas service to the property, but electricity is supplied underground, as we assume would be the water service.
- 4.15 There was no vegetation of any significance on the site, but just to the west was what appeared a former 'Christmas tree'. To the north was a relatively large Buddleia. There were no grassed areas.
- 4.16 To the south of the main road were a row of large trees.
- 4.17 Several places on the site contained underground tanks previously used for the storage of petrol and diesel. We were told and we were given certificates, attached as Appendix C, that the tanks had been made safe. Tanks were located at the eastern and western end of the site.
- 4.18 We hold no historic information on this site on our files.
- 4.19 The following sources of potential contamination were identified during the walkover survey.

SOURCE	CONTAMINANT	LOCATION
Servicing of vehicles	Metals, TPH, PAH, Asbestos	Throughout site
Fuel Tanks	TPH	As indicated by covers. The investigation needs to go at least a metre deeper than the base of the tanks.

5 SURFACE WATER AND HYDROGEOLOGY

- 5.1 The nearest surface water feature is some 110m southeast of the site.
- 5.2 The Environment Agency monitored rivers for water quality. However, the last monitoring was undertaken in the year 2000; this is considered to be insufficiently recent to be of relevance.
- 5.3 A review of the Environment Agency's flood map indicates that the site is in Flood Zone 1 i.e. it is at least susceptible to flooding.
- 5.4 The BGS ground water flooding susceptibility assessment indicates that the site is unlikely to be at risk from ground water flooding, as from their guidance notes the site has a limited potential for such.
- 5.5 The nearest water extraction point is in excess of 800 metres from the site.
- 5.6 The site lies over a superficial aquifer, designated as a secondary aquifer.

6 ENVIRONMENTAL SENSITIVITY AREAS

- 6.1 The site is in a Nitrate vulnerable zone, as is much of East Anglia.
- 6.2 There are sites of special scientific interest and special areas of conservation in excess of 500 metres from the site.

7 LANDFILL SITE & WASTE MANAGEMENT FACILITIES

- 7.1 The Envirocheck search suggests that there is landfill on the site itself. There is no evidence of the site having been previously excavated from the historic maps.
- 7.2 Within the range 250 – 500 metres from the site is potentially infilled land and a registered landfill site.
- 7.3 The registered landfill site is limited to waste produced on site.

SOURCE	CONTAMINANT	LOCATION
Landfill in 250-500 metres of site	Methane, Carbon Dioxide	Anywhere on site

8 RADON

- 8.1 The Landmark report states that the consideration of radon potential on this site is not applicable. This is because within the one kilometre square containing this site less than 1% of the homes are at or above the action level hence no action is needed.

9 SITE HISTORY

- 9.1 A review of historic maps dating back to the late Nineteenth Century has been undertaken. Copies of the historic maps are included as Appendix D.
- 9.2 The historical development of the site and its environs, as shown by these maps, is summarised below:

Period	Description	Potential Contaminants
1887	The site is shown as open, presumably agricultural land to the north of the Peterborough Road. No features local to the site are shown.	None
1926	No features are changed on the site but to the south, some 100 metres distant, excavations are shown, presumably for the obtaining of clay to make bricks.	None
1973	The fuel station is shown. Residential accommodation has been built as road frontage and to the rear of the site is a set of nurseries.	See para 4.18
1976	The nurseries are reduced in size and the pit to the south beyond Peterborough Road is labelled as disused.	None
1986	Mobile greenhouses are shown on the land to the north of the site. No other features local to the site have changed.	None
1994	No significant changes but a tank is labelled to the east of the site.	None
1997 1:10000	The pit is shown extending as far as the Peterborough Road, i.e. within in approximately 50 metres of the site.	See para 7.3

- 9.3 The nearest trade entries are shown on the site itself as Aster Cars, car dealers active and K B Motors Garage Services active. We believe the latter is incorrect and it has now ceased trading.
- 9.4 Within 25 metres of the site is Davy Transport Services, sand gravel and other aggregates labelled inactive. J M Transport Ltd, road haulage services are active at 156 metres from the site. These are unlikely to generate any contaminants other than those listed in Paragraph 4.15.
- 9.5 The review of the historic maps, contemporary environmental information and trade entries suggest that the following should be considered.

SOURCE	CONTAMINANT	LOCATION
Landfill in 250-500 metres of site	Methane, Carbon Dioxide	Anywhere on site

10 CONCEPTUAL SITE MODEL

10.1 The conceptual site model requires the identification of three elements:

- a **Source**, defined in LCRM as “*a contaminant or pollutant that is in, on or under the land and that has the potential to cause harm or pollution*”.
- a **Pathway**, defined in LCRM as “*a route by which a receptor is or could be affected by a contaminant*”.
- a **Receptor**, defined in LCRM as “*something that could be adversely affected by a contaminant, for example a person, controlled waters, an organism, an ecosystem, or Part 2A receptors such as buildings, crops or animals*”.

10.2 All three elements must be present to form an S-P-R linkage for a site or partial area of a site to be considered contaminated.

10.3 Potential Contamination Sources:

From review of the historic maps and existing environmental information relating to the site, the following potential sources of contamination have been identified:

Potential Source	Potential Contaminants
On site	
Retail and storage of road fuels	TPH
Vehicle repair	TPH, PAH, metals, asbestos fibre
Roof sheeting	Asbestos fibre
Off site	
Adjacent landfill	Carbon Dioxide, Methane

10.4 Potential Receptors:

The possible receptors are listed in the table below, together with their potential relevance to any contamination present at the site.

	Potential Receptor	Relevant
1.	Construction workers involved in the development	Yes
2.	Occupiers of the site post-development	Yes
3.	Off-site residents and workers	Yes
4.	Main rivers	No
5.	Off-network watercourses	No
6.	Shallow groundwater local to the site	Yes
7.	Aquifers beneath the site	Yes

10.5 Potential Pathways:

The guidance in LCRM notes that pathways will be specific to the receptor type. The following pathways have been considered relevant to at least one of the foregoing receptors depending on the contaminant type under consideration. For example, ingestion routes are relevant to human receptors, whereas leachate migration would only directly affect groundwater receptors. The relevance of each pathway to this site is noted in the table if applicable.

	Potential Pathway	Relevant
1.	Outdoor ingestion of soil	Yes
2.	Indoor ingestion of soil dust	Yes
3.	Consumption of homegrown vegetables	Yes
4.	Ingestion of soil attached to homegrown vegetables	Yes
5.	Skin contact with outdoor soil	Yes
6.	Skin contact with indoor dust	Yes
7.	Outdoor inhalation of fugitive dust	Yes
8.	Indoor inhalation of dust	Yes
9.	Outdoor inhalation of soil vapour	Yes
10.	Indoor inhalation of soil vapour	Yes
11.	Gas evolving from contaminants	Yes
12.	Contaminants travelling through ground to water	Yes
13.	Contaminant leachates travelling through ground to water	Yes

10.6 In summary the Conceptual Site model for the site is:

Contaminants	Pathways	Receptors
Metals, PAH	1, 2, 3, 4, 5, 6, 7, 8, 11, 12, 13	1, 2, 3, 6, 7
TPH	5, 9, 10, 11, 12	1, 2, 3, 6, 7
Carbon Dioxide, Methane	9, 10, 11	1, 2
Asbestos	7, 8	1, 2, 3

11 PRELIMINARY RISK ASSESSMENT

11.1 In preparing the preliminary risk assessment, we have been guided by CIRIA publication C552 “Contaminated land risk assessment: A Guide to Good Practice”. This determines the overall risk in relation to the consequence of a risk occurring and the probability of that risk occurring. A summary of the category of probability and consequences of a risk, together with the classification matrix and definition of the resulting classifications is included as Appendix E.

11.2 Applying this method to the potential pollution linkages determined in the conceptual model results in the table overleaf, the risk is moderate.

Potential Source	Possible Pathway	Possible receptor	Probability	Consequence	Risk	Comment
Carbon Dioxide, Methane, evolving from off-site landfill	9, 10, 11	1, 2	Low likelihood	Severe	Moderate	Lateral migration of gases in shallow permeable superficial soils would be limited. Small risk of fissures in clay allowing gas transmission.
TPH from vehicles in garage and underground storage tanks	5, 9, 10, 11, 12	1, 2, 3, 6, 7	Likely	Medium	Moderate	
Metals and PAH from vehicle repair on site	1, 2, 3, 4, 5, 6, 7, 8, 11, 12, 13	1, 2, 3, 6, 7	Likely	Medium	Moderate	
Asbestos fibre from vehicle repair and roof sheeting	9, 10, 11	1, 2, 3	Likely	Medium	Moderate	Risk of fibre release from roof sheeting will be mitigated by appropriate demolition techniques.

12 INTRUSIVE INVESTIGATION

- 12.1 The evidence produced by the desk study and walkover survey of this site shows that there is a Moderate risk of contamination on this site. As such an intrusive investigation should be carried out.
- 12.2 If any signs of contamination, such as odour or staining of the ground are encountered after the initial investigation, professional advice should be sought before proceeding further.
- 12.3 Based on the evidence as set out in this report 12 No locations for samples of soil from the proposed garden areas should be submitted to an appropriate testing facility and analysed for CLEA Metals, PAH and TPH. Samples should be obtained by window sampling prior to clearance. The sample from 0.3 metres below ground should be tested first and if any concern the sample at 1 metre should be analysed. In addition, samples adjacent to the underground storage tanks should be tested at 0.5m intervals to 1m below the underside of the tank for TPH.
- 12.4 Gas monitoring at 5 No locations should be for 6 months initially at 2 monthly intervals.

13 PHASE II

- 13.1 A Phase II report on the sampling set out in section 12 above should be prepared with the results of the testing compared with the relevant S4UL guidance for the proposed end use of the site.

14 REMEDIATION

- 14.1 Remedial works may be required depending on the findings of the Phase II report.
- 14.2 The tanks should be removed, and the sides and base of each excavation tested for TPH. Further remediation may then be required.

15 VALIDATION REPORT

- 15.1 If remedial works are required a Validation Report should be prepared and submitted. This would need to include a paper trail for the movement of soils on and off site.

16 CONCLUSIONS

- 16.1 The risk of contamination on this site is Moderate. A Phase II investigation is therefore required utilising both laboratory testing and gas monitoring. This could sensibly be carried out by breaking through hard areas before clearance starts.



.....
Gerry Cutting, BSc, CEng, FICE
For and on behalf of Prior Associates

Appendix A
Conditions of Appointment

Appendix B
Walkover Survey

Appendix C
Tank Certificates

Appendix D

Historic Maps

Appendix E

Risk Matrix

Consequence of risk being realised			
Classification	Category	Definition	Examples
Severe acute short- term risks only	Humans	Short-term (acute) risk to health likely to result in “ <i>significant harm</i> ” as defined by the Environmental Protection Act, Part 2A	High cyanide concentration in soil
	Controlled Waters	Short-term risk of pollution of sensitive water resource	Diesel spillage carried by runoff into river
	Property	Catastrophic damage to buildings/property	Methane build-up from ground gas causing explosion
	Ecological System	Short-term risk to a particular ecosystem	Herbicide leak onto meadow
Medium Chronic risks	Humans	Chronic damage to health resulting in “ <i>significant harm</i> ” as defined in DEFRA Circular 01/2006	Concentration of arsenic in excess of Soil Guideline Values
	Controlled waters	Pollution of sensitive water resources	Lead leaching through soil into aquifer
	Ecological system	A significant change to an ecosystem	Runoff contamination causing death of a plant within a designated nature reserve
Mild Chronic risks or those involving less sensitive receptors	Humans	Permanent effects to human health preventable use of PPE etc.	Asbestos fibres contained within soil
	Controlled Waters	Pollution of non-sensitive water resources	Pollution of non-classified groundwater
	Ecological System	Significant damage to crops or the environment	
Minor Mild chronic long term risks	Humans	Non-permanent health effects to human health preventable by measures such as PPE	Concrete dust during construction

Probability of Risk Being Realised	
Classification	Definition
High likelihood	Presence of a pollution linkage and an event that is either <u>very likely</u> in the short term or <u>almost inevitable</u> over the long term, or there is evidence of contamination or harm to the receptor
Likely	There is a pollution linkage, with all three elements in place which means it is <u>probable</u> that an event will occur. Circumstances are such that it is <u>not</u> inevitable, but possible in the short term and <u>likely</u> in the long term.
Low Likelihood	A pollution linkage is present and it is possible that an event could occur. However, it is <u>less likely in the short term and possible in the long term</u>
Unlikely	There is a pollution linkage present, but the circumstances of an event are such that it is <u>improbable</u> to occur, even in the very long term

Risk Classification Matrix					
As per CIRIA C552, 2001 p82		Consequence			
		Severe	Medium	Milc	Minor
Probability	High Likelihood	Very High	High	Moderate	Moderate/Low
	Likely	High	Moderate	Moderate/Low	Low
	Low Likelihood	Moderate	Moderate/Low	Low	Very Low
	Unlikely	Moderate/Low	Low	Very Low	Very Low

Risk Classification Definitions	
Very High	There is a high probability that severe harm could arise to a receptor from an identified hazard or there is evidence that this is currently happening. Urgent investigation and remediation are likely to be required
High	Harm is likely to arise to a receptor from an identified hazard. Urgent investigation is required and remediation may be necessary in the short term and likely in the long term.
Moderate	It is possible that harm could arise to a receptor from an identified hazard. It is either relatively unlikely that such harm would be severe, or if harm were to occur it is more likely that the harm would be relatively mild. Investigation is required to clarify the risk and some remediation may be required in the long term.
Moderate/Low	
Low	It is possible that harm could arise to a receptor from an identified hazard, but it is likely that any harm arising would at worst normally be mild.
Very Low	There is a low possibility that harm could arise to a receptor. In the event of such harm being realised it is not likely to be severe.

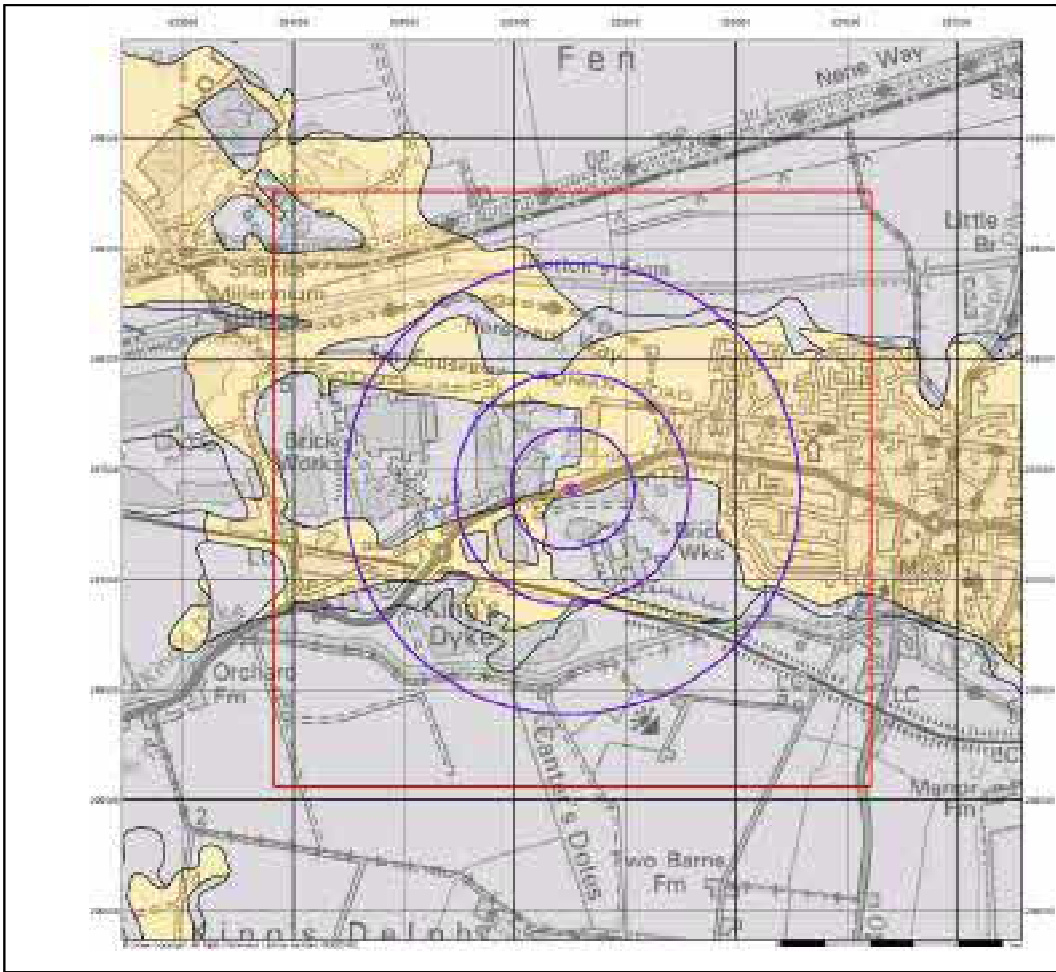

Envirocheck

LANDMARK INFORMATION GROUP

Groundwater Vulnerability

General

- Open circle: Open Well
- Circle with cross: Discharge Point
- Circle with X: Discharge Point
- Square: Site
- Vertical line: Road

Agency and Hydrological

Bedrock Aquifers	Saturated Aquifers
High vulnerability, Principal aquifer	High vulnerability, Principal aquifer
High vulnerability, Secondary aquifer	High vulnerability, Secondary aquifer
Medium vulnerability, Principal aquifer	Medium vulnerability, Principal aquifer
Medium vulnerability, Secondary aquifer	Medium vulnerability, Secondary aquifer
Low vulnerability, Principal aquifer	Low vulnerability, Principal aquifer
Low vulnerability, Secondary aquifer	Low vulnerability, Secondary aquifer

Unconsolidated aquifer
 All other soils

Site Sensitivity Context Map - Slice A

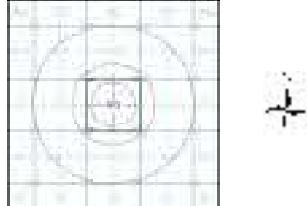

Order Details

Order Number: 312377940_1_1
 Customer Ref: 16337
 National Grid Reference: 525260, 297410
 Slice: A
 Site Area (Ha): 0.19
 Search Buffer (m): 1000

Site Details

162, Peterborough Road, Whittlesey, PETERBOROUGH, PE7 1PD

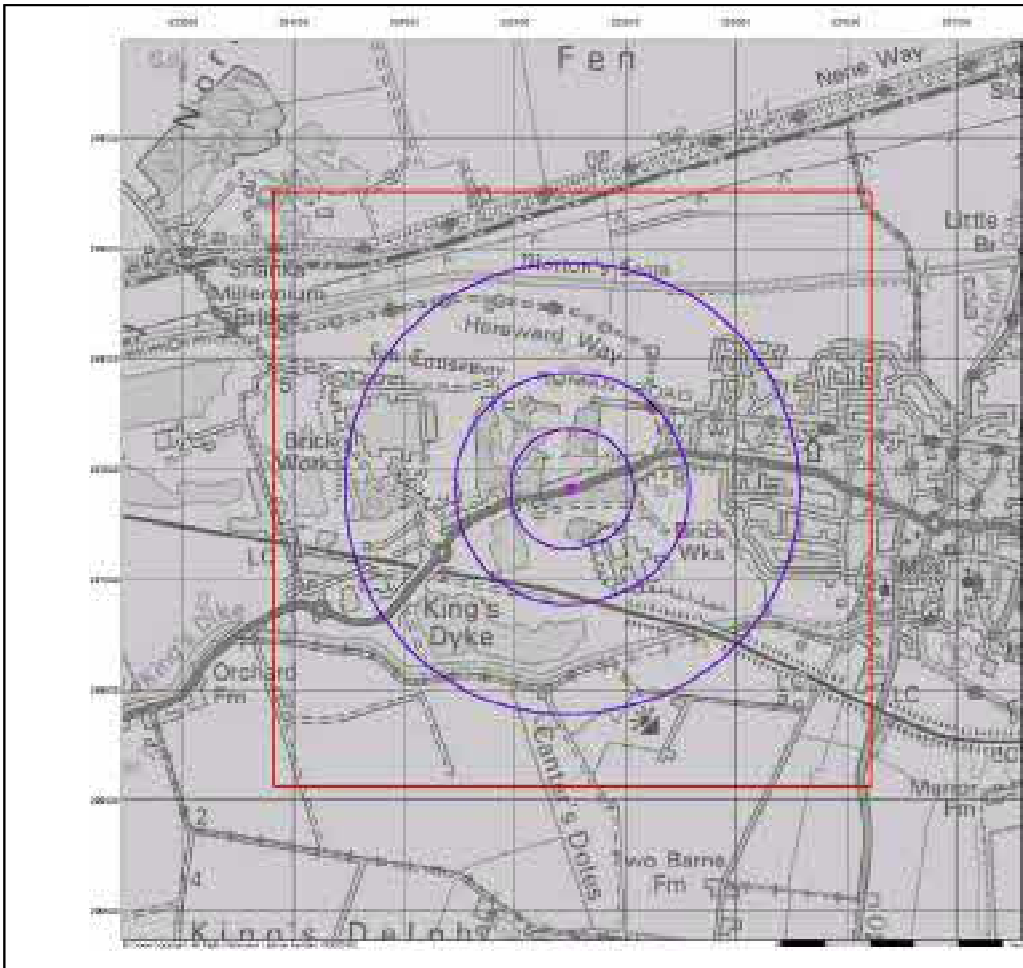

Envirocheck

LANDMARK INFORMATION GROUP

Bedrock Aquifer Designation

- General**
- Aquifer
 - Discontinuity
 - Non-aquifer
 - Site
 - Road
- Agency and Hydrological**
- Geological Classes**
- Permeable Aquifer
 - Discontinuity Aquifer
 - Semi-permeable Aquifer
 - Groundwater Unconfined
 - Unconformity Bedrock
 - Urban
 - Urban (Local and Landfill)

Site Sensitivity Context Map - Slice A

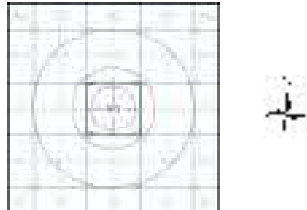

Order Details

Order Number: 312377940_1_1
 Customer Ref: 16337
 National Grid Reference: 525260, 297410
 Slice: A
 Site Area (Ha): 0.19
 Search Buffer (m): 1000

Site Details
 162, Peterborough Road, Whittlesey, PETERBOROUGH, PE7 1PD

Landmark Tel: 0844 844 9952
 Fax: 0844 844 9955
 Web: www.envirocheck.co.uk

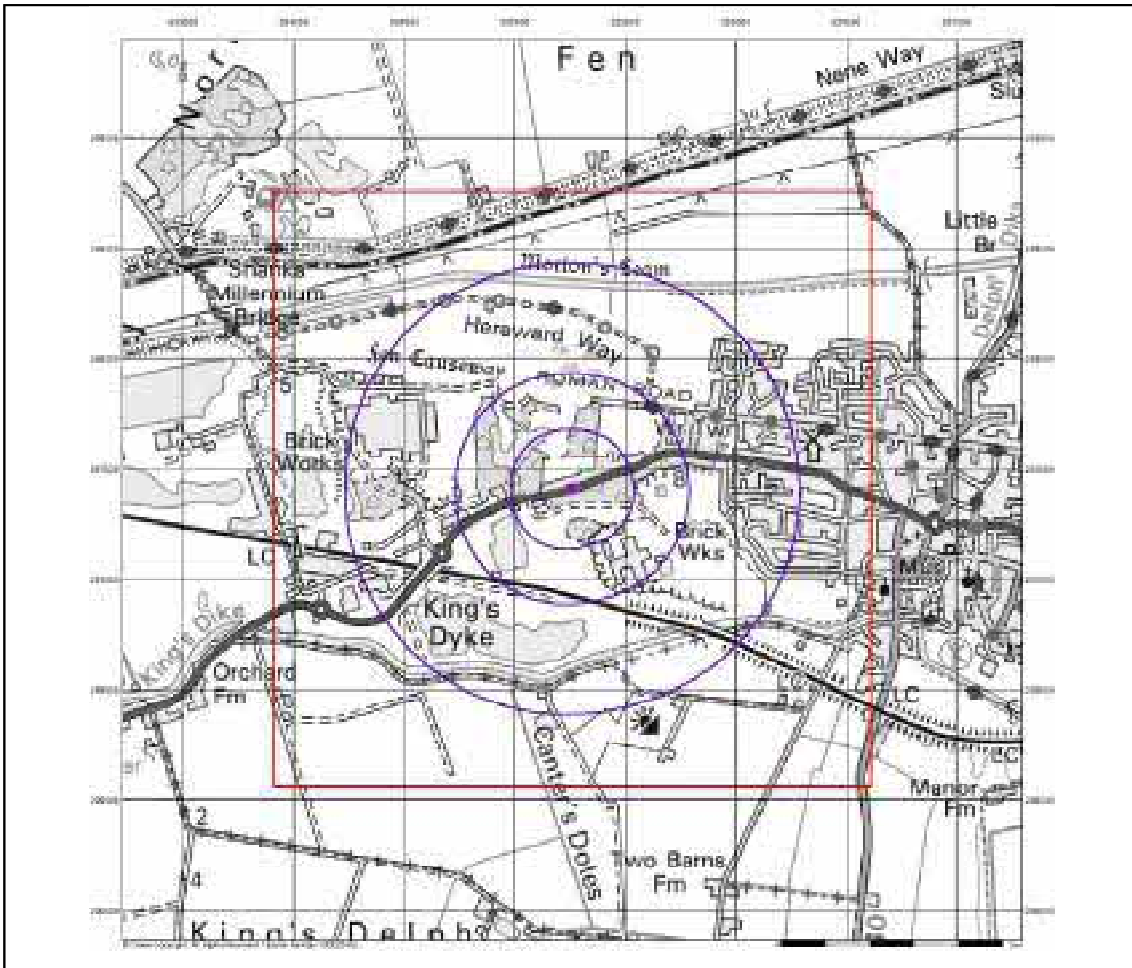

Source Protection Zones

- General**
- Sewerage
 - Drinking Water
 - Watercourse
 - Area
 - Point
- Agency and Hydrological**
- New Zone (Zone 1)
 - New Zone - includes all from (Zone 1)
 - Old Zone (Zone 2)
 - Old Zone - includes all from (Zone 2)
 - Old Zone - includes all from (Zone 3)
 - Old Zone - includes all from (Zone 3)
 - New Zone (Zone 4)

Site Sensitivity Context Map - Slice A

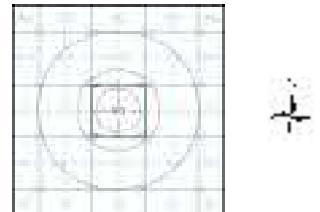

Order Details

Order Number: 312377940_1_1
 Customer Ref: 16337
 National Grid Reference: 525260, 297410
 Slice: A
 Site Area (Ha): 0.19
 Search Buffer (m): 1000

Site Details

162, Peterborough Road, Whittlesey, PETERBOROUGH, PE7 1PD

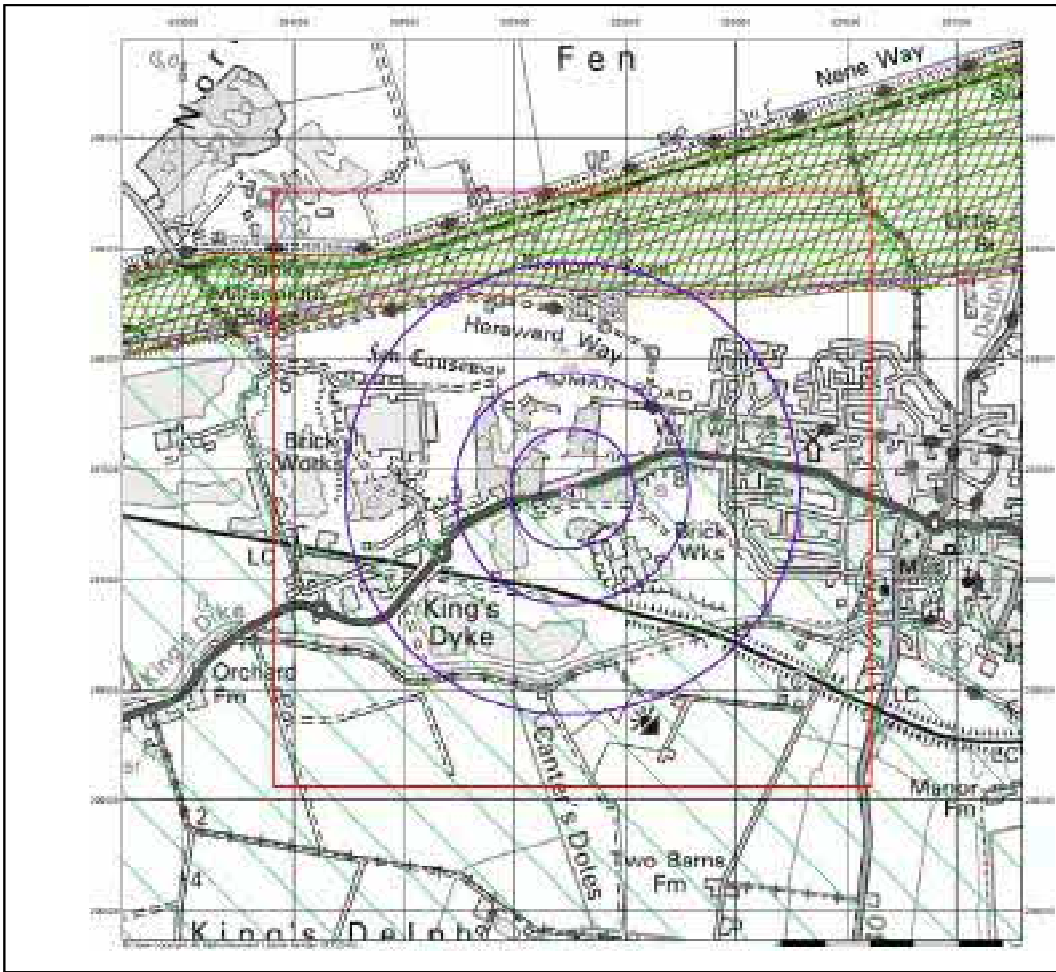

Envirocheck

LANDMARK INFORMATION GROUP

Sensitive Land Uses

- General**
- Open Field
 - Open Woodland
 - Open Pastureland
 - Woods
 - Wetland
- Sensitive Land Uses**
- Water Protected
 - Area of Ancient Woodland
 - Area of Protected Woodland
 - Area of Outstanding Natural Beauty
 - Environmentally Sensitive Area
 - Green Field
 - Local Water Resource
 - Mineral Resource
 - Neighbourhood Green
 - Watercourse
 - Watercourse Line
 - Watercourse Zone
 - Wetland
 - Site of Special Scientific Interest
 - Special Area of Conservation
 - Special Protection Area
 - Water Heritage Site

Site Sensitivity Context Map - Slice A

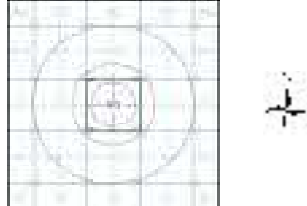

Order Details

Order Number: 312377940_1_1
 Customer Ref: 16337
 National Grid Reference: 525260, 297410
 Slice: A
 Site Area (Ha): 0.19
 Search Buffer (m): 1000

Site Details

162, Peterborough Road, Whittlesey, PETERBOROUGH, PE7 1PD

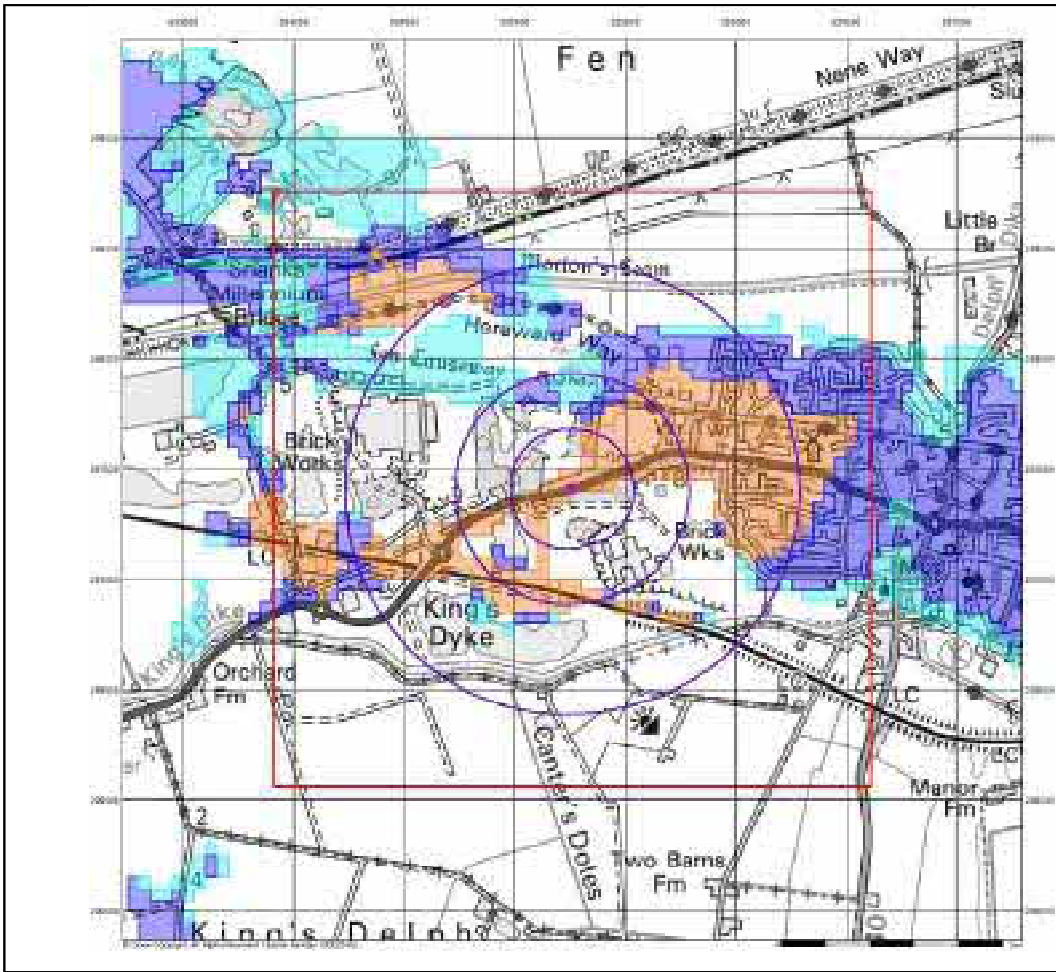

Envirocheck

LANDMARK INFORMATION GROUP

BGS Flood GFS Data

- General**
- Open Area
 - Open Water
 - Group/Structure
 - Sea
- Agency and Hydrological (Flood)**
- Depth Potential to Groundwater Flows to Clay
 - Proximity to Groundwater Flows to Clay
 - Proximity to Groundwater Flows to Coal or Turf

Site Sensitivity Context Map - Slice A

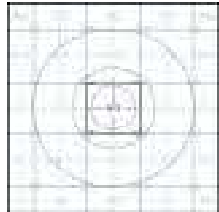

Order Details

Order Number: 312377940_1_1
 Customer Ref: 16337
 National Grid Reference: 525260, 297410
 Slice: A
 Site Area (Ha): 0.19
 Search Buffer (m): 1000

Site Details

162, Peterborough Road, Whittlesey, PETERBOROUGH, PE7 1PD

Landmark

Tel: 0844 844 9952
 Fax: 0844 844 9951
 Web: www.envirocheck.co.uk

Envirocheck[®] Report:

Datasheet

Order Details:

Order Number:

312377940_1_1

Customer Reference:

16337

National Grid Reference:

525260, 297410

Slice:

A

Site Area (Ha):

0.19

Search Buffer (m):

1000

Site Details:

162, Peterborough Road

Whittlesey

PETERBOROUGH

PE7 1PD

Client Details:

Mr T Cutting

Prior Associates Consulting Engineers

1st Floor, Soham Town Rangers FC

Julius Martin Lane

Soham, Ely

Cambridgeshire

CB7 5EQ

Prepared For:

Optimum Land and Property Ltd

Report Section	Page Number
Summary	-
Agency & Hydrological	1
Waste	86
Hazardous Substances	-
Geological	89
Industrial Land Use	95
Sensitive Land Use	102
Data Currency	103
Data Suppliers	109
Useful Contacts	110

Introduction

The Environment Act 1995 has made site sensitivity a key issue, as the legislation pays as much attention to the pathways by which contamination could spread, and to the vulnerable targets of contamination, as it does the potential sources of contamination. For this reason, Landmark's Site Sensitivity maps and Datasheet(s) place great emphasis on statutory data provided by the Environment Agency/Natural Resources Wales and the Scottish Environment Protection Agency; it also incorporates data from Natural England (and the Scottish and Welsh equivalents) and Local Authorities; and highlights hydrogeological features required by environmental and geotechnical consultants. It does not include any information concerning past uses of land. The datasheet is produced by querying the Landmark database to a distance defined by the client from a site boundary provided by the client. In this datasheet the National Grid References (NGRs) are rounded to the nearest 10m in accordance with Landmark's agreements with a number of Data Suppliers.

Copyright Notice

© Landmark Information Group Limited 2023. The Copyright on the information and data and its format as contained in this Envirocheck[®] Report ("Report") is the property of Landmark Information Group Limited ("Landmark") and several other Data Providers, including (but not limited to) Ordnance Survey, British Geological Survey, the Environment Agency/Natural Resources Wales and Natural England, and must not be reproduced in whole or in part by photocopying or any other method. The Report is supplied under Landmark's Terms and Conditions accepted by the Customer. A copy of Landmark's Terms and Conditions can be found with the Index Map for this report. Additional copies of the Report may be obtained from Landmark, subject to Landmark's charges in force from time to time. The Copyright, design rights and any other intellectual rights shall remain the exclusive property of Landmark and /or other Data providers, whose Copyright material has been included in this Report. © Environment Agency & United Kingdom Research and Innovation 2023. © Natural Resources Wales & United Kingdom Research and Innovation 2023.

Natural England Copyright Notice

Site of Special Scientific Interest, National Nature Reserve, Ramsar, Special Protection Area, Special Conservation Area, Marine Nature Reserve data (derived from Ordnance Survey 1:10000 raster) is provided by, and used with the permission of, Natural England who retain the copyright and Intellectual Property Rights for the data.

Scottish Natural Heritage Copyright

Contains SNH information licensed under the Open Government Licence v3.0.

Ove Arup Copyright Notice

The Mining Instability data was obtained on licence from Ove Arup & Partners Limited (for further information, contact mining.review@arup.com). No reproduction or further use of such Data is to be made without the prior written consent of Ove Arup & Partners Limited. The supplied Mining Instability data is derived from publicly available records and other third party sources and neither Ove Arup & Partners nor Landmark warrant the accuracy or completeness of such information or data.

Stantec Copyright Notice

The cavity data presented has been extracted from the PBA (now Stantec UK Ltd) enhanced version of the original DEFRA national cavity databases. Stantec UK Ltd retain the copyright & intellectual property rights in the data. Whilst all reasonable efforts are made to check that the information contained in the cavity databases is accurate we do not warrant that the data is complete or error free. The information is based upon our own researches and those collated from a number of external sources and is continually being augmented and updated by Stantec UK Ltd. In no event shall Stantec UK Ltd or Landmark be liable for any loss or damage including, without limitation, indirect or consequential loss or damage arising from the use of this data.

Radon Potential dataset Copyright Notice

Information supplied from a joint dataset compiled by The British Geological Survey and Public Health England.

Natural Resources Wales Copyright Notice

Contains Natural Resources Wales information © Natural Resources Wales and Database Right. All rights Reserved. Contains Ordnance Survey Data. Ordnance Survey Licence number 100019741. Crown Copyright and Database Right. Contains Natural Resources Wales information © Natural Resources Wales and Database Right. All rights Reserved. Some features of this information are based on digital spatial data licensed from the Centre for Ecology & Hydrology © NERC (CEH). Defra, Met Office and DARD Rivers Agency © Crown copyright. © Cranfield University. © James Hutton Institute. Contains OS data © Crown copyright and database right 2023. Land & Property Services © Crown copyright and database right.

Report Version v53.0

Data Type	Page Number	On Site	0 to 250m	251 to 500m	501 to 1000m (*up to 2000m)
Agency & Hydrological					
BGS Groundwater Flooding Susceptibility	pg 1	Yes	Yes	Yes	n/a
Contaminated Land Register Entries and Notices					
Discharge Consents	pg 2		1	1	4
Prosecutions Relating to Controlled Waters			n/a	n/a	n/a
Enforcement and Prohibition Notices					
Integrated Pollution Controls	pg 3			15	
Integrated Pollution Prevention And Control	pg 5			5	
Local Authority Integrated Pollution Prevention And Control					
Local Authority Pollution Prevention and Controls	pg 7			1	1
Local Authority Pollution Prevention and Control Enforcements					
Nearest Surface Water Feature	pg 7		Yes		
Pollution Incidents to Controlled Waters	pg 7		1		5
Prosecutions Relating to Authorised Processes					
Registered Radioactive Substances					
River Quality	pg 8				1
River Quality Biology Sampling Points					
River Quality Chemistry Sampling Points					
Substantiated Pollution Incident Register	pg 8			3	3
Water Abstractions	pg 9				32 (*211)
Water Industry Act Referrals					
Groundwater Vulnerability Map	pg 70	Yes	n/a	n/a	n/a
Groundwater Vulnerability - Soluble Rock Risk			n/a	n/a	n/a
Groundwater Vulnerability - Local Information			n/a	n/a	n/a
Bedrock Aquifer Designations	pg 70	Yes	n/a	n/a	n/a
Superficial Aquifer Designations	pg 70	Yes	n/a	n/a	n/a
Source Protection Zones					
Extreme Flooding from Rivers or Sea without Defences	pg 70		Yes	n/a	n/a
Flooding from Rivers or Sea without Defences	pg 70		Yes	n/a	n/a
Areas Benefiting from Flood Defences	pg 70		Yes	n/a	n/a
Flood Water Storage Areas				n/a	n/a
Flood Defences				n/a	n/a
OS Water Network Lines	pg 70		5	14	115

Data Type	Page Number	On Site	0 to 250m	251 to 500m	501 to 1000m (*up to 2000m)
Waste					
BGS Recorded Landfill Sites					
Historical Landfill Sites	pg 86		1	2	1
Integrated Pollution Control Registered Waste Sites					
Licensed Waste Management Facilities (Landfill Boundaries)					
Licensed Waste Management Facilities (Locations)	pg 87		1		1
Local Authority Landfill Coverage	pg 87	2	n/a	n/a	n/a
Local Authority Recorded Landfill Sites					
Potentially Infilled Land (Non-Water)					
Potentially Infilled Land (Water)	pg 87			1	1
Registered Landfill Sites	pg 87			2	2
Registered Waste Transfer Sites					
Registered Waste Treatment or Disposal Sites					
Hazardous Substances					
Control of Major Accident Hazards Sites (COMAH)					
Explosive Sites					
Notification of Installations Handling Hazardous Substances (NIHHS)					
Planning Hazardous Substance Consents					
Planning Hazardous Substance Enforcements					

Data Type	Page Number	On Site	0 to 250m	251 to 500m	501 to 1000m (*up to 2000m)
Geological					
BGS 1:625,000 Solid Geology	pg 89	Yes	n/a	n/a	n/a
BGS Estimated Soil Chemistry	pg 89	Yes	Yes	Yes	Yes
BGS Recorded Mineral Sites	pg 90			4	11
BGS Urban Soil Chemistry					
BGS Urban Soil Chemistry Averages					
CBSCB Compensation District			n/a	n/a	n/a
Coal Mining Affected Areas			n/a	n/a	n/a
Mining Instability			n/a	n/a	n/a
Man-Made Mining Cavities					
Natural Cavities					
Non Coal Mining Areas of Great Britain				n/a	n/a
Potential for Collapsible Ground Stability Hazards	pg 93	Yes	Yes	n/a	n/a
Potential for Compressible Ground Stability Hazards				n/a	n/a
Potential for Ground Dissolution Stability Hazards				n/a	n/a
Potential for Landslide Ground Stability Hazards	pg 93	Yes	Yes	n/a	n/a
Potential for Running Sand Ground Stability Hazards	pg 94	Yes	Yes	n/a	n/a
Potential for Shrinking or Swelling Clay Ground Stability Hazards	pg 94	Yes	Yes	n/a	n/a
Radon Potential - Radon Affected Areas			n/a	n/a	n/a
Radon Potential - Radon Protection Measures			n/a	n/a	n/a
Industrial Land Use					
Contemporary Trade Directory Entries	pg 95	2	3	4	15
Fuel Station Entries	pg 97	1			1
Points of Interest - Commercial Services	pg 97	2	4	3	6
Points of Interest - Education and Health					
Points of Interest - Manufacturing and Production	pg 98		1	4	13
Points of Interest - Public Infrastructure	pg 100				9
Points of Interest - Recreational and Environmental	pg 100				4
Gas Pipelines					
Underground Electrical Cables					

Data Type	Page Number	On Site	0 to 250m	251 to 500m	501 to 1000m (*up to 2000m)
Sensitive Land Use					
Ancient Woodland					
Areas of Adopted Green Belt					
Areas of Unadopted Green Belt					
Areas of Outstanding Natural Beauty					
Environmentally Sensitive Areas					
Forest Parks					
Local Nature Reserves					
Marine Nature Reserves					
National Nature Reserves					
National Parks					
Nitrate Sensitive Areas					
Nitrate Vulnerable Zones	pg 102		1		
Ramsar Sites	pg 102				1
Sites of Special Scientific Interest	pg 102				1
Special Areas of Conservation	pg 102				1
Special Protection Areas	pg 102				1
World Heritage Sites					

Map ID	Details	Quadrant Reference (Compass Direction)	Estimated Distance From Site	Contact	NGR
	BGS Groundwater Flooding Susceptibility Flooding Type: Limited Potential for Groundwater Flooding to Occur	A13NW (NW)	0	1	525255 297411
	BGS Groundwater Flooding Susceptibility Flooding Type: Limited Potential for Groundwater Flooding to Occur	A13NE (N)	221	1	525300 297650
	BGS Groundwater Flooding Susceptibility Flooding Type: Limited Potential for Groundwater Flooding to Occur	A13SW (W)	237	1	525000 297350
	BGS Groundwater Flooding Susceptibility Flooding Type: Potential for Groundwater Flooding of Property Situated Below Ground Level	A13NE (N)	271	1	525300 297700
	BGS Groundwater Flooding Susceptibility Flooding Type: Limited Potential for Groundwater Flooding to Occur	A13NE (N)	280	1	525350 297700
	BGS Groundwater Flooding Susceptibility Flooding Type: Limited Potential for Groundwater Flooding to Occur	A13SW (W)	297	1	524950 297300
	BGS Groundwater Flooding Susceptibility Flooding Type: Potential for Groundwater Flooding of Property Situated Below Ground Level	A18SW (N)	318	1	525255 297750
	BGS Groundwater Flooding Susceptibility Flooding Type: Potential for Groundwater Flooding of Property Situated Below Ground Level	A18SE (N)	328	1	525350 297750
	BGS Groundwater Flooding Susceptibility Flooding Type: Potential for Groundwater Flooding of Property Situated Below Ground Level	A13SW (SW)	342	1	525050 297100
	BGS Groundwater Flooding Susceptibility Flooding Type: Potential for Groundwater Flooding to Occur at Surface	A18SW (N)	368	1	525255 297800
	BGS Groundwater Flooding Susceptibility Flooding Type: Potential for Groundwater Flooding of Property Situated Below Ground Level	A13SW (SW)	370	1	524950 297150
	BGS Groundwater Flooding Susceptibility Flooding Type: Potential for Groundwater Flooding of Property Situated Below Ground Level	A18SW (N)	370	1	525200 297800
	BGS Groundwater Flooding Susceptibility Flooding Type: Potential for Groundwater Flooding of Property Situated Below Ground Level	A18SE (N)	377	1	525350 297800
	BGS Groundwater Flooding Susceptibility Flooding Type: Limited Potential for Groundwater Flooding to Occur	A8NW (S)	388	1	525255 297000
	BGS Groundwater Flooding Susceptibility Flooding Type: Limited Potential for Groundwater Flooding to Occur	A8NW (S)	390	1	525200 297000
	BGS Groundwater Flooding Susceptibility Flooding Type: Potential for Groundwater Flooding of Property Situated Below Ground Level	A18SE (N)	390	1	525400 297800
	BGS Groundwater Flooding Susceptibility Flooding Type: Limited Potential for Groundwater Flooding to Occur	A14NW (E)	417	1	525700 297450
	BGS Groundwater Flooding Susceptibility Flooding Type: Limited Potential for Groundwater Flooding to Occur	A18SE (NE)	432	1	525500 297800
	BGS Groundwater Flooding Susceptibility Flooding Type: Potential for Groundwater Flooding to Occur at Surface	A18SW (NW)	436	1	525000 297800
	BGS Groundwater Flooding Susceptibility Flooding Type: Potential for Groundwater Flooding of Property Situated Below Ground Level	A18SE (N)	438	1	525400 297850
	BGS Groundwater Flooding Susceptibility Flooding Type: Limited Potential for Groundwater Flooding to Occur	A8NE (S)	443	1	525300 296950
	BGS Groundwater Flooding Susceptibility Flooding Type: Potential for Groundwater Flooding of Property Situated Below Ground Level	A8NE (S)	467	1	525400 296950

Map ID	Details	Quadrant Reference (Compass Direction)	Estimated Distance From Site	Contact	NGR
	<p>BGS Groundwater Flooding Susceptibility</p> <p>Flooding Type: Potential for Groundwater Flooding of Property Situated Below Ground Level</p>	A18SE (NE)	475	1	525500 297850
1	<p>Discharge Consents</p> <p>Operator: William Andrew Allen Property Type: Domestic Property (Single) Location: 128 Peterborough Road, Whittlesey, Cambridgeshire, Pe7 1pd Authority: Environment Agency, Anglian Region Catchment Area: Not Supplied Reference: Pr5lf5504 Permit Version: 1 Effective Date: 30th March 1988 Issued Date: 30th March 1988 Revocation Date: 22nd September 1997 Discharge Type: Unknown Discharge: Land/Soakaway Environment: Receiving Water: Land Status: Pre National Rivers Authority Legislation where issue date < 01/09/1989 Positional Accuracy: Located by supplier to within 10m</p>	A13NE (NE)	213	2	525460 297540
2	<p>Discharge Consents</p> <p>Operator: Anglian Water Services Limited Property Type: PUMPING STATION ON SEWERAGE NETWORK (WATER COMPANY) Location: Snoots Road Pumping Station, Snoots Road, Whittlesey, Cambs Authority: Environment Agency, Anglian Region Catchment Area: Old River Nene / Middle Level Reference: Aw1nf1437 Permit Version: 1 Effective Date: 16th August 1984 Issued Date: 16th August 1984 Revocation Date: Not Supplied Discharge Type: Sewage Discharges - Pumping Station - Water Company Discharge: Freshwater Stream/River Environment: Receiving Water: Trib King'S Dyke Status: Pre National Rivers Authority Legislation where issue date < 01/09/1989 Positional Accuracy: Located by supplier to within 100m</p>	A14SW (E)	471	2	525750 297320
3	<p>Discharge Consents</p> <p>Operator: Anglian Water Services Limited Property Type: STORM TANK/CSO ON SEWERAGE NETWORK (WATER COMPANY) Location: Tower Close Sws Tower Close, Whittlesey, Peterborough, Pe7 1qf Authority: Environment Agency, Anglian Region Catchment Area: Not Supplied Reference: Aw5nf1032 Permit Version: 1 Effective Date: 19th September 1984 Issued Date: 19th September 1984 Revocation Date: 7th June 1991 Discharge Type: Discharge Of Other Matter-Surface Water Discharge: Freshwater Stream/River Environment: Receiving Water: Trib Kings Dyke Status: Pre National Rivers Authority Legislation where issue date < 01/09/1989 Positional Accuracy: Located by supplier to within 10m</p>	A14NW (E)	609	2	525850 297640
4	<p>Discharge Consents</p> <p>Operator: Anglian Water Services Limited Property Type: STORM TANK/CSO ON SEWERAGE NETWORK (WATER COMPANY) Location: Snoots Road Sws Snoots Road, Whittlesey, Peterborough, Pe7 1nl Authority: Environment Agency, Anglian Region Catchment Area: Not Supplied Reference: Aw5nf1029 Permit Version: 1 Effective Date: 19th September 1984 Issued Date: 19th September 1984 Revocation Date: 7th June 1991 Discharge Type: Discharge Of Other Matter-Surface Water Discharge: Freshwater Stream/River Environment: Receiving Water: Trib Kings Dyke Status: Pre National Rivers Authority Legislation where issue date < 01/09/1989 Positional Accuracy: Located by supplier to within 10m</p>	A14SW (E)	642	2	525920 297300

Map ID	Details	Quadrant Reference (Compass Direction)	Estimated Distance From Site	Contact	NGR
5	<p>Discharge Consents</p> <p>Operator: Forterra Building Products Limited Property Type: WASTE COLLECTION/TREATMENT/DISPOSAL/MATERIALS RECOVERY Location: Star Pit, Hanson Brick Ltd, Whittlesey, Cambridgeshire, Pe7 1ph Authority: Environment Agency, Anglian Region Catchment Area: Old River Nene / Middle Level Reference: Prcnf14519 Permit Version: 2 Effective Date: 1st May 2002 Issued Date: 8th May 2002 Revocation Date: Not Supplied Discharge Type: Trade Discharge - Mineral Workings Discharge: Freshwater Stream/River Environment: Receiving Water: King'S Dyke Status: Modified (Water Resources Act 1991, Schedule 10 as amended by Environment Act 1995) Positional Accuracy: Located by supplier to within 10m</p>	A7SE (SW)	940	2	524850 296530
5	<p>Discharge Consents</p> <p>Operator: Mr S Godfrey Property Type: WASTE COLLECTION/TREATMENT/DISPOSAL/MATERIALS RECOVERY Location: Star Pit, Hanson Brick Ltd, Whittlesey, Cambridgeshire, Pe7 1ph Authority: Environment Agency, Anglian Region Catchment Area: Old River Nene / Middle Level Reference: Prcnf14519 Permit Version: 1 Effective Date: 26th March 2002 Issued Date: 28th March 2002 Revocation Date: 30th April 2002 Discharge Type: Trade Discharges - Site Drainage (Contam Surface Water, Not Tips) Discharge: Freshwater Stream/River Environment: Receiving Water: King'S Dyke Status: New Consent (Water Resources Act 1991, Section 88 & Schedule 10 as amended by Environment Act 1995) Positional Accuracy: Located by supplier to within 10m</p>	A7SE (SW)	940	2	524850 296530
6	<p>Integrated Pollution Controls</p> <p>Name: Hanson Building Products Ltd Location: Kings Dyke Works, 222 Peterborough Road, PETERBOROUGH, Cambridgeshire, PE7 1PD Authority: Environment Agency, Anglian Region Permit Reference: BH2910 Dated: 4th February 2000 Process Type: IPC major (substantial) variation Description: 3.6 A (A) Ceramic production within the Mineral Industry Status: Authorisation superseded by a substantial or non substantial variation Positional Accuracy: Automatically positioned to the address</p>	A13SW (W)	301	2	524934 297359
6	<p>Integrated Pollution Controls</p> <p>Name: Hanson Building Products Ltd Location: Saxon Works, 222 Peterborough Road, PETERBOROUGH, Cambridgeshire, PE7 1PD Authority: Environment Agency, Anglian Region Permit Reference: BF7546 Dated: 28th September 1999 Process Type: IPC major (substantial) variation Description: 3.6 A (A) Ceramic production within the Mineral Industry Status: Authorisation superseded by a substantial or non substantial variation Positional Accuracy: Automatically positioned to the address</p>	A13SW (W)	302	2	524934 297354
6	<p>Integrated Pollution Controls</p> <p>Name: Hanson Brick Limited Location: Saxon Works, 222 Peterborough Road, PETERBOROUGH, Cambridgeshire, PE7 1PD Authority: Environment Agency, Anglian Region Permit Reference: BF5390 Dated: 3rd March 1999 Process Type: IPC minor (non-substantial) variation to previous variation Description: 3.6 A (A) Ceramic production within the Mineral Industry Status: Application has met the requirements for authorisation (but not yet authorised) Positional Accuracy: Automatically positioned to the address</p>	A13SW (W)	302	2	524934 297349

Map ID	Details	Quadrant Reference (Compass Direction)	Estimated Distance From Site	Contact	NGR
6	<p>Integrated Pollution Controls</p> <p>Name: Hanson Building Products Ltd Location: Saxon Works, Peterborough Road, Whittlesey, PETERBOROUGH, Cambridgeshire, PE7 1PD Authority: Environment Agency, Anglian Region Permit Reference: AP6311 Dated: 30th June 1995 Process Type: IPC minor (non-substantial) variation to previous variation Description: 3.6 A (A) Ceramic production within the Mineral Industry Status: Authorisation superseded by a substantial or non substantial variation Positional Accuracy: Automatically positioned to the address</p>	A13SW (W)	302	2	524934 297354
6	<p>Integrated Pollution Controls</p> <p>Name: Hanson Building Products Ltd Location: 222 Trowel House, Peterborough Road, Whittlesey, Peterborough, Cambridgeshire, PE7 1PD Authority: Environment Agency, Anglian Region Permit Reference: By4858 Dated: 20th October 2004 Process Type: IPC minor (non-substantial) variation to previous variation Description: 3.6 A (A) Ceramic production within the Mineral Industry Status: Revoked - Now IPPC Positional Accuracy: Automatically positioned to the address</p>	A13SW (W)	307	2	524929 297354
6	<p>Integrated Pollution Controls</p> <p>Name: Hanson Building Products Ltd Location: 222 Trowel House, Peterborough Road, Whittlesey, PETERBOROUGH, Cambridgeshire, PE7 1PD Authority: Environment Agency, Anglian Region Permit Reference: Bm4597 Dated: 8th November 2001 Process Type: IPC minor (non-substantial) variation to previous variation Description: 3.6 A (A) Ceramic production within the Mineral Industry Status: Revoked - Now IPPC Positional Accuracy: Automatically positioned to the address</p>	A13SW (W)	307	2	524929 297354
6	<p>Integrated Pollution Controls</p> <p>Name: Hanson Building Products Ltd Location: 222 Trowel House, Peterborough Road, Whittlesey, PETERBOROUGH, Cambridgeshire, PE7 1PD Authority: Environment Agency, Anglian Region Permit Reference: Bm1962 Dated: 25th September 2001 Process Type: IPC minor (non-substantial) variation to previous variation Description: 3.6 A (A) Ceramic production within the Mineral Industry Status: Authorisation superseded by a substantial or non substantial variation Positional Accuracy: Automatically positioned to the address</p>	A13SW (W)	307	2	524929 297354
6	<p>Integrated Pollution Controls</p> <p>Name: Hanson Building Products Ltd Location: 222 Peterborough Road, Whittlesey, Peterborough, Cambridgeshire, PE7 1PD Authority: Environment Agency, Anglian Region Permit Reference: Bk1643 Dated: 8th June 2001 Process Type: IPC minor (non-substantial) variation to previous variation Description: 3.6 A (A) Ceramic production within the Mineral Industry Status: Authorisation superseded by a substantial or non substantial variation Positional Accuracy: Automatically positioned to the address</p>	A13SW (W)	307	2	524929 297354
6	<p>Integrated Pollution Controls</p> <p>Name: Hanson Building Products Ltd Location: Saxon Works, 222 Peterborough Road, PETERBOROUGH, PE7 1PD Authority: Environment Agency, Anglian Region Permit Reference: Bk1651 Dated: 8th June 2001 Process Type: IPC minor (non-substantial) variation to previous variation Description: 3.6 A (A) Ceramic production within the Mineral Industry Status: Authorisation superseded by a substantial or non substantial variation Positional Accuracy: Manually positioned to the address or location</p>	A13SW (W)	307	2	524929 297354
6	<p>Integrated Pollution Controls</p> <p>Name: Hanson Building Products Ltd Location: Kings Dyke Works, 222 Peterborough Road, PETERBOROUGH, Cambridgeshire, PE7 1PD Authority: Environment Agency, Anglian Region Permit Reference: BC8023 Dated: 24th November 1998 Process Type: IPC minor (non-substantial) variation to previous variation Description: 3.6 A (A) Ceramic production within the Mineral Industry Status: Authorisation superseded by a substantial or non substantial variation Positional Accuracy: Automatically positioned to the address</p>	A13SW (W)	307	2	524929 297354

Map ID	Details	Quadrant Reference (Compass Direction)	Estimated Distance From Site	Contact	NGR
6	<p>Integrated Pollution Controls</p> <p>Name: Hanson Building Products Ltd Location: Saxon Works, 222 Peterborough Road, PETERBOROUGH, Cambridgeshire, PE7 1PD Authority: Environment Agency, Anglian Region Permit Reference: BD0729 Dated: 24th November 1998 Process Type: IPC minor (non-substantial) variation to previous variation Description: 3.6 A (A) Ceramic production within the Mineral Industry Status: Authorisation superseded by a substantial or non substantial variation Positional Accuracy: Automatically positioned to the address</p>	A13SW (W)	307	2	524929 297349
6	<p>Integrated Pollution Controls</p> <p>Name: Hanson Building Products Ltd Location: 222 Trowel House, Peterborough Road, Whittlesey, PETERBOROUGH, Cambridgeshire, PE7 1PD Authority: Environment Agency, Anglian Region Permit Reference: AL9483 Dated: 1st February 1994 Process Type: IPC minor (non-substantial) variation to previous variation Description: 3.6 A (A) Ceramic production within the Mineral Industry Status: Authorisation superseded by a substantial or non substantial variation Positional Accuracy: Automatically positioned to the address</p>	A13SW (W)	307	2	524929 297354
6	<p>Integrated Pollution Controls</p> <p>Name: Hanson Building Products Ltd Location: 222 Trowel House, Peterborough Road, Whittlesey, PETERBOROUGH, Cambridgeshire, PE7 1PD Authority: Environment Agency, Anglian Region Permit Reference: AL9394 Dated: 1st February 1994 Process Type: IPC minor (non-substantial) variation to previous variation Description: 3.6 A (A) Ceramic production within the Mineral Industry Status: Authorisation superseded by a substantial or non substantial variation Positional Accuracy: Automatically positioned to the address</p>	A13SW (W)	307	2	524929 297354
6	<p>Integrated Pollution Controls</p> <p>Name: Hanson Building Products Ltd Location: 222 Trowel House, Peterborough Road, Whittlesey, PETERBOROUGH, Cambridgeshire, PE7 1PD Authority: Environment Agency, Anglian Region Permit Reference: AH4888 Dated: 1st July 1993 Process Type: IPC application for process that was regulated by HMIP for air releases under previous legislation Description: 3.6 A (A) Ceramic production within the Mineral Industry Status: Authorisation superseded by a substantial or non substantial variation Positional Accuracy: Automatically positioned to the address</p>	A13SW (W)	307	2	524929 297354
6	<p>Integrated Pollution Controls</p> <p>Name: Hanson Building Products Ltd Location: 222 Trowel House, Peterborough Road, Whittlesey, PETERBOROUGH, Cambridgeshire, PE7 1PD Authority: Environment Agency, Anglian Region Permit Reference: AH6554 Dated: 1st July 1993 Process Type: IPC application for process that was regulated by HMIP for air releases under previous legislation Description: 3.6 A (A) Ceramic production within the Mineral Industry Status: Authorisation superseded by a substantial or non substantial variation Positional Accuracy: Automatically positioned to the address</p>	A13SW (W)	307	2	524929 297354
7	<p>Integrated Pollution Prevention And Control</p> <p>Name: Hanson Building Products Limited Location: Kings Dyke Works Epr/Gp3435wx, Whittlesey Brickworks, Peterborough Road, Whittlesey, PETERBOROUGH, Cambridgeshire, PE7 1PD Authority: Environment Agency, Anglian Region Permit Reference: GP3435WX Original Permit Ref: Gp3435wx Effective Date: 13th October 2014 Status: Superseded By Variation Application Type: Transfer App. Sub Type: Whole limited change in management Positional Accuracy: Automatically positioned to the address Activity Code: 3.6 A(1) (A) (I) Activity Description: Manufacturing Ceramic Products: Kiln Production Capacity Greater Than 75 Tonnes Per Day Primary Activity: Y Activity Code: 3.5 B (C) Activity Description: Other Mineral Activities; Size Reduction Primary Activity: N</p>	A13SW (W)	307	2	524929 297354

Map ID	Details	Quadrant Reference (Compass Direction)	Estimated Distance From Site	Contact	NGR
7	<p>Integrated Pollution Prevention And Control</p> <p>Name: Hanson Building Products Limited Location: Whittlesey Brickworks, Whittlesey Brickworks, Peterborough Road, Whittlesey, PETERBOROUGH, Cambridgeshire, PE7 1PD Authority: Environment Agency, Anglian Region Permit Reference: GP3937CP Original Permit Ref: Bx1632iq Effective Date: 15th May 2012 Status: Superseded By Variation Application Type: Variation App. Sub Type: Minor Positional Accuracy: Automatically positioned to the address Activity Code: 3.5 B (C) Activity Description: Other Mineral Activities; Size Reduction Primary Activity: N Activity Code: 3.6 A(1) (A) (I) Activity Description: Manufacturing Ceramic Products: Kiln Production Capacity Greater Than 75 Tonnes Per Day Primary Activity: Y</p>	A13SW (W)	307	2	524929 297354
7	<p>Integrated Pollution Prevention And Control</p> <p>Name: Hanson Building Products Limited Location: 222, Peterborough Road, Whittlesey, Peterborough, PE7 1PD Authority: Environment Agency, Anglian Region Permit Reference: BP3434LC Original Permit Ref: Bx1632iq Effective Date: 8th November 2006 Status: Superseded By Variation Application Type: Variation App. Sub Type: Standard Positional Accuracy: Automatically positioned to the address Activity Code: 3.6 A(1) (A) (I) Activity Description: Manufacturing Ceramic Products: Kiln Production Capacity Greater Than 75 Tonnes Per Day Primary Activity: Y Activity Code: 3.5 B (C) Activity Description: Other Mineral Activities; Size Reduction Primary Activity: N</p>	A13SW (W)	307	2	524929 297354
8	<p>Integrated Pollution Prevention And Control</p> <p>Name: Hanson Building Products Limited Location: Whittlesey Brickworks, Peterborough Road, Peterborough, Cambridgeshire, Pe7 1pd Authority: Environment Agency, Anglian Region Permit Reference: Bx1632iq Original Permit Ref: Bx1632iq Effective Date: 17th December 2004 Status: Superseded By Variation Application Type: Application App. Sub Type: New Positional Accuracy: Manually positioned to the address or location Activity Code: 3.5 B (C) Activity Description: Other Mineral Activities; Size Reduction Primary Activity: N Activity Code: 3.6 A(1) (A) (I) Activity Description: Manufacturing Ceramic Products: Kiln Production Capacity Greater Than 75 Tonnes Per Day Primary Activity: Y</p>	A13SE (SE)	398	2	525526 297086
9	<p>Integrated Pollution Prevention And Control</p> <p>Name: Forterra Building Products Limited Location: Kings Dyke Works Epr/Gp3435wx, Whittlesey Brickworks, Peterborough Road, Whittlesey, PETERBOROUGH, Cambridgeshire, PE7 1PD Authority: Environment Agency, Anglian Region Permit Reference: TP3234RK Original Permit Ref: Gp3435wx Effective Date: 9th December 2015 Status: Effective Application Type: Variation App. Sub Type: Minor Positional Accuracy: Located by supplier to within 100m Activity Code: 3.6 A(1) (A) (I) Activity Description: Manufacturing Ceramic Products: Kiln Production Capacity Greater Than 75 Tonnes Per Day Primary Activity: Y Activity Code: 3.5 B (C) Activity Description: Other Mineral Activities; Size Reduction Primary Activity: N</p>	A12SE (SW)	473	2	524800 297200

Map ID	Details	Quadrant Reference (Compass Direction)	Estimated Distance From Site	Contact	NGR
10	<p>Local Authority Pollution Prevention and Controls</p> <p>Name: Hanson Building Products Ltd Location: Kings Dyke Works, 222 Peterborough Road, Whittlesey Authority: Fenland District Council, Environmental Health Department Permit Reference: LAPPC035 Dated: 1st October 2007 Process Type: Local Authority Pollution Prevention and Control Description: PG3/1 Blending, packing, loading and use of bulk cement Status: Permitted Positional Accuracy: Manually positioned to the address or location</p>	A13SW (W)	303	3	524934 297346
11	<p>Local Authority Pollution Prevention and Controls</p> <p>Name: Saxon Auto Point Location: 33 Peterborough Road, Whittlesey, Cambridgeshire, PE7 1NJ Authority: Fenland District Council, Environmental Health Department Permit Reference: Pvr013 Dated: 8th November 2000 Process Type: Local Authority Air Pollution Control Description: PG1/14 Petrol filling station Status: Authorised Positional Accuracy: Manually positioned to the address or location</p>	A14NW (E)	599	3	525876 297507
	<p>Nearest Surface Water Feature</p>	A13SE (SE)	110	-	525378 297343
12	<p>Pollution Incidents to Controlled Waters</p> <p>Property Type: Not Given Location: Ely District Authority: Environment Agency, Anglian Region Pollutant: Unknown Note: Kings Dyke Incident Date: 25th July 1993 Incident Reference: 2275 Catchment Area: Not Given Receiving Water: Freshwater Stream/River Cause of Incident: Unknown Incident Severity: Category 3 - Minor Incident Positional Accuracy: Located by supplier to within 100m</p>	A13NE (E)	233	2	525500 297500
13	<p>Pollution Incidents to Controlled Waters</p> <p>Property Type: Water Company Sewage: Combined Sewer Overflow Location: WHITTLESEY Authority: Environment Agency, Anglian Region Pollutant: Sewage Debris/Litter Note: Unnamed Stream Incident Date: 20th May 1997 Incident Reference: 3791 Catchment Area: Not Given Receiving Water: Freshwater Stream/River Cause of Incident: Unknown Incident Severity: Category 3 - Minor Incident Positional Accuracy: Located by supplier to within 100m</p>	A14SE (E)	714	2	526000 297400
13	<p>Pollution Incidents to Controlled Waters</p> <p>Property Type: Water Company Sewage: Combined Sewer Overflow Location: Ely District Authority: Environment Agency, Anglian Region Pollutant: Sewage Debris/Litter Note: Unnamed Stream Incident Date: 20th May 1997 Incident Reference: 3791 Catchment Area: Not Given Receiving Water: Freshwater Stream/River Cause of Incident: Unknown Incident Severity: Category 3 - Minor Incident Positional Accuracy: Located by supplier to within 100m</p>	A14SE (E)	714	2	526000 297395
14	<p>Pollution Incidents to Controlled Waters</p> <p>Property Type: Not Given Location: Ely District Authority: Environment Agency, Anglian Region Pollutant: Unknown Note: Not Supplied Incident Date: 4th March 1993 Incident Reference: 2056 Catchment Area: Not Given Receiving Water: Groundwater Cause of Incident: Unknown Incident Severity: Category 3 - Minor Incident Positional Accuracy: Located by supplier to within 100m</p>	A14NE (E)	741	2	526000 297600

Map ID	Details	Quadrant Reference (Compass Direction)	Estimated Distance From Site	Contact	NGR
15	Pollution Incidents to Controlled Waters Property Type: Fire Water Location: Ely District Authority: Environment Agency, Anglian Region Pollutant: Oils - Petrol Note: Kings Dyke Incident Date: 8th July 1995 Incident Reference: 3135 Catchment Area: Not Given Receiving Water: Freshwater Stream/River Cause of Incident: Fire Incident Severity: Category 3 - Minor Incident Positional Accuracy: Located by supplier to within 100m	A9NE (SE)	820	2	526000 297000
16	Pollution Incidents to Controlled Waters Property Type: Not Given Location: Ely District Authority: Environment Agency, Anglian Region Pollutant: Unknown Note: Not Supplied Incident Date: 12th January 1993 Incident Reference: 1976 Catchment Area: Not Given Receiving Water: Not Given Cause of Incident: Unknown Incident Severity: Category 3 - Minor Incident Positional Accuracy: Located by supplier to within 100m	A14SE (E)	869	2	526100 297100
	River Quality Name: Kings Dyke GQA Grade: River Quality C Reach: Conf Old Course Nene..Railway Br.Whittle Estimated Distance (km): 5.6 Flow Rate: Flow less than 0.31 cumecs Flow Type: River Year: 2000	A8SE (S)	876	2	525476 296546
17	Substantiated Pollution Incident Register Authority: Environment Agency - Anglian Region, Central Area Incident Date: 7th February 2018 Incident Reference: 1586211 Water Impact: Category 4 - No Impact Air Impact: Category 4 - No Impact Land Impact: Category 2 - Significant Incident Positional Accuracy: Located by supplier to within 10m Pollutant: Specific Waste Materials: Vehicles And Vehicle Parts	A13SE (SE)	285	2	525469 297184
18	Substantiated Pollution Incident Register Authority: Environment Agency - Anglian Region, Central Area Incident Date: 1st December 2022 Incident Reference: 2116200 Water Impact: Category 4 - No Impact Air Impact: Category 2 - Significant Incident Land Impact: Category 4 - No Impact Positional Accuracy: Located by supplier to within 10m Pollutant: Other Pollutant: Noise	A14SW (SE)	379	2	525599 297189
19	Substantiated Pollution Incident Register Authority: Environment Agency - Anglian Region, Central Area Incident Date: 23rd July 2001 Incident Reference: 18269 Water Impact: Category 4 - No Impact Air Impact: Category 2 - Significant Incident Land Impact: Category 3 - Minor Incident Positional Accuracy: Located by supplier to within 10m Pollutant: Atmospheric Pollutants And Effects: Dust	A13SE (SE)	400	2	525536 297091
20	Substantiated Pollution Incident Register Authority: Environment Agency - Anglian Region, Central Area Incident Date: 20th February 2019 Incident Reference: 1681436 Water Impact: Category 1 - Major Incident Air Impact: Category 3 - Minor Incident Land Impact: Category 1 - Major Incident Positional Accuracy: Located by supplier to within 10m Pollutant: Specific Waste Materials: Other Specific Waste Material	A14SW (SE)	655	2	525869 297105

Map ID	Details	Quadrant Reference (Compass Direction)	Estimated Distance From Site	Contact	NGR
21	Substantiated Pollution Incident Register Authority: Environment Agency - Anglian Region, Central Area Incident Date: 16th January 2018 Incident Reference: 1579873 Water Impact: Category 4 - No Impact Air Impact: Category 4 - No Impact Land Impact: Category 1 - Major Incident Positional Accuracy: Located by supplier to within 10m Pollutant: Specific Waste Materials: Vehicles And Vehicle Parts	A9NW (SE)	871	2	525895 296780
22	Substantiated Pollution Incident Register Authority: Environment Agency - Anglian Region, Central Area Incident Date: 23rd April 2018 Incident Reference: 1608394 Water Impact: Category 4 - No Impact Air Impact: Category 4 - No Impact Land Impact: Category 2 - Significant Incident Positional Accuracy: Located by supplier to within 10m Pollutant: Specific Waste Materials: Tyres Pollutant: Specific Waste Materials: Vehicles And Vehicle Parts	A14SE (E)	956	2	526231 297262
23	Water Abstractions Operator: Chapelbridge Farms Licence Number: 6/33/53/S/0005 Permit Version: 105 Location: Kings Dyke Authority: Environment Agency, Anglian Region Abstraction: General Agriculture: Spray Irrigation - Direct Abstraction Type: Water may be abstracted from a single point Source: Surface Daily Rate (m3): Not Supplied Yearly Rate (m3): Not Supplied Details: Not Supplied Authorised Start: 01 April Authorised End: 31 October Permit Start Date: 18th July 2012 Permit End Date: Not Supplied Positional Accuracy: Located by supplier to within 10m	A8SE (S)	810	2	525409 296598
23	Water Abstractions Operator: Chapelbridge Farms Licence Number: An/033/0053/050 Permit Version: 1 Location: Kings Dyke Authority: Environment Agency, Anglian Region Abstraction: General Agriculture: Spray Irrigation - Direct Abstraction Type: Water may be abstracted from a single point Source: Surface Daily Rate (m3): Not Supplied Yearly Rate (m3): Not Supplied Details: Not Supplied Authorised Start: 01 April Authorised End: 31 October Permit Start Date: 18th July 2012 Permit End Date: Not Supplied Positional Accuracy: Located by supplier to within 10m	A8SE (S)	810	2	525409 296598
24	Water Abstractions Operator: Chapelbridge Farms Licence Number: 6/33/53/S/0005 Permit Version: 105 Location: Kings Dyke Authority: Environment Agency, Anglian Region Abstraction: General Agriculture: Spray Irrigation - Direct Abstraction Type: Water may be abstracted from a river or stream reach, or a row of wellpoints Source: Surface Daily Rate (m3): Not Supplied Yearly Rate (m3): Not Supplied Details: Not Supplied Authorised Start: 01 April Authorised End: 31 October Permit Start Date: 18th July 2012 Permit End Date: Not Supplied Positional Accuracy: Located by supplier to within 10m	A8SW (S)	836	2	525235 296552

Map ID	Details	Quadrant Reference (Compass Direction)	Estimated Distance From Site	Contact	NGR
25	<p>Water Abstractions</p> <p>Operator: A J Campion Licence Number: 5/32/11/*s/047 Permit Version: Not Supplied Location: Moreton's Leam, WHITTLESEY Authority: Environment Agency, Anglian Region Abstraction: Spray Irrigation Abstraction Type: Not Supplied Source: Stream Daily Rate (m3): 5 Yearly Rate (m3): 272760 Details: Status: Revoked Authorised Start: Not Supplied Authorised End: Not Supplied Permit Start Date: Not Supplied Permit End Date: Not Supplied Positional Accuracy: Located by supplier to within 10m</p>	A17NE (NW)	838	2	524900 298200
26	<p>Water Abstractions</p> <p>Operator: L Anthony Licence Number: 5/32/11/*g/021 Permit Version: Not Supplied Location: Well At Glenfield Nurseries, WHITTLESEY Authority: Environment Agency, Anglian Region Abstraction: Spray Irrigation Abstraction Type: Not Supplied Source: Well And Borehole Daily Rate (m3): 2 Yearly Rate (m3): 45460 Details: Status: Revoked Authorised Start: Not Supplied Authorised End: Not Supplied Permit Start Date: Not Supplied Permit End Date: Not Supplied Positional Accuracy: Located by supplier to within 10m</p>	A14NE (E)	865	2	526100 297700
27	<p>Water Abstractions</p> <p>Operator: Chapelbridge Farms Licence Number: 6/33/53/*S/0652 Permit Version: 105 Location: King'S Dyke By Viaduct Intersection Authority: Environment Agency, Anglian Region Abstraction: General Agriculture: Spray Irrigation - Direct Abstraction Type: Water may be abstracted from a single point Source: Surface Daily Rate (m3): Not Supplied Yearly Rate (m3): Not Supplied Details: Not Supplied Authorised Start: 01 April Authorised End: 31 October Permit Start Date: 18th March 2008 Permit End Date: Not Supplied Positional Accuracy: Located by supplier to within 10m</p>	A9SW (SE)	867	2	525820 296720
27	<p>Water Abstractions</p> <p>Operator: H S & D Burgess Licence Number: 6/33/53/*s/312 Permit Version: Not Supplied Location: Kings Dyke Authority: Environment Agency, Anglian Region Abstraction: Spray Irrigation Abstraction Type: Not Supplied Source: Stream Daily Rate (m3): 29 Yearly Rate (m3): 1418300 Details: Status: Revoked Authorised Start: Not Supplied Authorised End: Not Supplied Permit Start Date: Not Supplied Permit End Date: Not Supplied Positional Accuracy: Located by supplier to within 10m</p>	A9SW (SE)	871	2	525800 296700

Map ID	Details	Quadrant Reference (Compass Direction)	Estimated Distance From Site	Contact	NGR
28	Water Abstractions Operator: Agreserves Ltd Licence Number: 6/33/53/*S/0479 Permit Version: 107 Location: Drain At Reach Authority: Environment Agency, Anglian Region Abstraction: General Agriculture: Spray Irrigation - Direct Abstraction Type: Water may be abstracted from a river or stream reach, or a row of wellpoints Source: Surface Daily Rate (m3): Not Supplied Yearly Rate (m3): Not Supplied Details: Not Supplied Authorised Start: 01 April Authorised End: 31 October Permit Start Date: 1st April 2015 Permit End Date: Not Supplied Positional Accuracy: Located by supplier to within 10m	A9SW (S)	890	2	525600 296570
28	Water Abstractions Operator: G C Field & Sons Licence Number: 6/33/53/*S/0479 Permit Version: 106 Location: Drain At Reach Authority: Environment Agency, Anglian Region Abstraction: General Agriculture: Spray Irrigation - Direct Abstraction Type: Water may be abstracted from a river or stream reach, or a row of wellpoints Source: Surface Daily Rate (m3): Not Supplied Yearly Rate (m3): Not Supplied Details: Not Supplied Authorised Start: 01 April Authorised End: 31 October Permit Start Date: 27th June 2011 Permit End Date: Not Supplied Positional Accuracy: Located by supplier to within 10m	A9SW (S)	890	2	525600 296570
28	Water Abstractions Operator: G C Field & Sons Licence Number: 6/33/53/*S/0479 Permit Version: 105 Location: Drain At Reach Authority: Environment Agency, Anglian Region Abstraction: General Agriculture: Spray Irrigation - Direct Abstraction Type: Water may be abstracted from a river or stream reach, or a row of wellpoints Source: Surface Daily Rate (m3): Not Supplied Yearly Rate (m3): Not Supplied Details: Not Supplied Authorised Start: 01 April Authorised End: 31 October Permit Start Date: 14th April 2010 Permit End Date: Not Supplied Positional Accuracy: Located by supplier to within 10m	A9SW (S)	890	2	525600 296570
28	Water Abstractions Operator: G C Field & Sons Licence Number: 6/33/53/*S/0479 Permit Version: 104 Location: Drain At Reach Authority: Environment Agency, Anglian Region Abstraction: General Agriculture: Spray Irrigation - Direct Abstraction Type: Water may be abstracted from a river or stream reach, or a row of wellpoints Source: Surface Daily Rate (m3): Not Supplied Yearly Rate (m3): Not Supplied Details: Not Supplied Authorised Start: 01 April Authorised End: 31 October Permit Start Date: 14th August 2009 Permit End Date: Not Supplied Positional Accuracy: Located by supplier to within 10m	A9SW (S)	890	2	525600 296570

Map ID	Details	Quadrant Reference (Compass Direction)	Estimated Distance From Site	Contact	NGR
28	<p>Water Abstractions</p> <p>Operator: G C Field & Sons Licence Number: 6/33/53/*S/0479 Permit Version: 103 Location: Drain At Reach Authority: Environment Agency, Anglian Region Abstraction: General Agriculture: Spray Irrigation - Direct Abstraction Type: Water may be abstracted from a river or stream reach, or a row of wellpoints Source: Surface Daily Rate (m3): Not Supplied Yearly Rate (m3): Not Supplied Details: Not Supplied Authorised Start: 01 April Authorised End: 31 October Permit Start Date: 19th September 2002 Permit End Date: Not Supplied Positional Accuracy: Located by supplier to within 10m</p>	A9SW (S)	890	2	525600 296570
29	<p>Water Abstractions</p> <p>Operator: Chapelbridge Farms Licence Number: 6/33/53/*S/0652/R01 Permit Version: 1 Location: Bevills Leam At Whittlesey Authority: Environment Agency, Anglian Region Abstraction: General Agriculture: Spray Irrigation - Direct Abstraction Type: Water may be abstracted from a river or stream reach, or a row of wellpoints Source: Surface Daily Rate (m3): Not Supplied Yearly Rate (m3): Not Supplied Details: Not Supplied Authorised Start: 01 April Authorised End: 31 October Permit Start Date: 13th July 2022 Permit End Date: Not Supplied Positional Accuracy: Located by supplier to within 100m</p>	A8SW (S)	898	2	525100 296500
29	<p>Water Abstractions</p> <p>Operator: Chapelbridge Farms Licence Number: 6/33/53/*S/0652/L Permit Version: 1 Location: Bevills Leam At Whittlesey Authority: Environment Agency, Anglian Region Abstraction: General Agriculture: Spray Irrigation - Direct Abstraction Type: Water may be abstracted from a river or stream reach, or a row of wellpoints Source: Surface Daily Rate (m3): Not Supplied Yearly Rate (m3): Not Supplied Details: Not Supplied Authorised Start: 01 April Authorised End: 31 October Permit Start Date: 1st March 2022 Permit End Date: Not Supplied Positional Accuracy: Located by supplier to within 100m</p>	A8SW (S)	898	2	525100 296500
29	<p>Water Abstractions</p> <p>Operator: Chapelbridge Farms Licence Number: 6/33/53/*S/0652 Permit Version: 106 Location: Bevills Leam At Whittlesey Authority: Environment Agency, Anglian Region Abstraction: General Agriculture: Spray Irrigation - Direct Abstraction Type: Water may be abstracted from a river or stream reach, or a row of wellpoints Source: Surface Daily Rate (m3): Not Supplied Yearly Rate (m3): Not Supplied Details: Not Supplied Authorised Start: 01 April Authorised End: 31 October Permit Start Date: 30th April 2020 Permit End Date: Not Supplied Positional Accuracy: Located by supplier to within 100m</p>	A8SW (S)	898	2	525100 296500

Map ID	Details	Quadrant Reference (Compass Direction)	Estimated Distance From Site	Contact	NGR
29	<p>Water Abstractions</p> <p>Operator: Chapelbridge Farms Licence Number: 6/33/53/*S/0652 Permit Version: 105 Location: King'S Dyke By Canter'S Doles Farm Authority: Environment Agency, Anglian Region Abstraction: General Agriculture: Spray Irrigation - Direct Abstraction Type: Water may be abstracted from a river or stream reach, or a row of wellpoints Source: Surface Daily Rate (m3): Not Supplied Yearly Rate (m3): Not Supplied Details: Not Supplied Authorised Start: 01 April Authorised End: 31 October Permit Start Date: 18th March 2008 Permit End Date: Not Supplied Positional Accuracy: Located by supplier to within 100m</p>	A8SW (S)	898	2	525100 296500
29	<p>Water Abstractions</p> <p>Operator: H S & D Burgess Licence Number: 6/33/53/*s/312 Permit Version: Not Supplied Location: Kings Dyke Authority: Environment Agency, Anglian Region Abstraction: Spray Irrigation Abstraction Type: Not Supplied Source: Stream Daily Rate (m3): 29 Yearly Rate (m3): 1418300 Details: Status: Revoked Authorised Start: Not Supplied Authorised End: Not Supplied Permit Start Date: Not Supplied Permit End Date: Not Supplied Positional Accuracy: Located by supplier to within 10m</p>	A8SW (S)	898	2	525100 296500
29	<p>Water Abstractions</p> <p>Operator: Chapelbridge Farms Licence Number: An/033/0053/050 Permit Version: 1 Location: Kings Dyke Authority: Environment Agency, Anglian Region Abstraction: General Agriculture: Spray Irrigation - Direct Abstraction Type: Water may be abstracted from a river or stream reach, or a row of wellpoints Source: Surface Daily Rate (m3): Not Supplied Yearly Rate (m3): Not Supplied Details: Not Supplied Authorised Start: 01 April Authorised End: 31 October Permit Start Date: 18th July 2012 Permit End Date: Not Supplied Positional Accuracy: Located by supplier to within 10m</p>	A8SW (S)	904	2	525094 296495
29	<p>Water Abstractions</p> <p>Operator: Chapelbridge Farms Licence Number: An/033/0053/006 Permit Version: 1 Location: Kings Dyke Near Star Pit Authority: Environment Agency, Anglian Region Abstraction: General Agriculture: Spray Irrigation - Direct Abstraction Type: Water may be abstracted from a river or stream reach, or a row of wellpoints Source: Surface Daily Rate (m3): Not Supplied Yearly Rate (m3): Not Supplied Details: Not Supplied Authorised Start: 01 May Authorised End: 30 September Permit Start Date: 15th January 2010 Permit End Date: Not Supplied Positional Accuracy: Located by supplier to within 10m</p>	A8SW (S)	907	2	525050 296500

Map ID	Details	Quadrant Reference (Compass Direction)	Estimated Distance From Site	Contact	NGR
29	<p>Water Abstractions</p> <p>Operator: Chapelbridge Farms Licence Number: 6/33/53/*S/0752 Permit Version: 1 Location: Drain At Whittlesey Authority: Environment Agency, Anglian Region Abstraction: General Agriculture: Spray Irrigation - Direct Abstraction Type: Water may be abstracted from a river or stream reach, or a row of wellpoints Source: Surface Daily Rate (m3): Not Supplied Yearly Rate (m3): Not Supplied Details: Not Supplied Authorised Start: 01 April Authorised End: 31 October Permit Start Date: 12th March 2004 Permit End Date: Not Supplied Positional Accuracy: Located by supplier to within 10m</p>	A8SW (S)	907	2	525110 296490
30	<p>Water Abstractions</p> <p>Operator: Northey Farm Enterprises Licence Number: 6/33/53/*s/459 Permit Version: Not Supplied Location: Kings Dike Ramsey Saint Mary, RAMSEY Authority: Environment Agency, Anglian Region Abstraction: Spray Irrigation Abstraction Type: Not Supplied Source: Stream Daily Rate (m3): 9 Yearly Rate (m3): 681900 Details: Status: Revoked Authorised Start: Not Supplied Authorised End: Not Supplied Permit Start Date: Not Supplied Permit End Date: Not Supplied Positional Accuracy: Located by supplier to within 100m</p>	A9SW (SE)	903	2	525700 296600
31	<p>Water Abstractions</p> <p>Operator: H S + D Burgess Licence Number: 6/33/53/*s/460 Permit Version: Not Supplied Location: Drain At, WHITTLESEY Authority: Environment Agency, Anglian Region Abstraction: Spray Irrigation Abstraction Type: Not Supplied Source: Stream Daily Rate (m3): 87 Yearly Rate (m3): 1418300 Details: Status: Revoked Authorised Start: Not Supplied Authorised End: Not Supplied Permit Start Date: Not Supplied Permit End Date: Not Supplied Positional Accuracy: Located by supplier to within 10m</p>	A8SW (S)	917	2	525001 296501
32	<p>Water Abstractions</p> <p>Operator: Star Pit Partners Licence Number: 6/33/53/*S/0811 Permit Version: 2 Location: King'S Dyke Authority: Environment Agency, Anglian Region Abstraction: General Agriculture: Spray Irrigation - Storage Abstraction Type: Water may be abstracted from a single point Source: Surface Daily Rate (m3): Not Supplied Yearly Rate (m3): Not Supplied Details: Whittlesey Cambridgeshire Authorised Start: 01 November Authorised End: 28 February Permit Start Date: 14th June 2010 Permit End Date: Not Supplied Positional Accuracy: Located by supplier to within 10m</p>	A7SE (SW)	926	2	524840 296550

Map ID	Details	Quadrant Reference (Compass Direction)	Estimated Distance From Site	Contact	NGR
32	<p>Water Abstractions</p> <p>Operator: Star Pit Partners Licence Number: 6/33/53/*S/0811 Permit Version: 1 Location: King'S Dyke Authority: Environment Agency, Anglian Region Abstraction: General Agriculture: Spray Irrigation - Storage Abstraction Type: Water may be abstracted from a single point Source: Surface Daily Rate (m3): Not Supplied Yearly Rate (m3): Not Supplied Details: Not Supplied Authorised Start: 01 November Authorised End: 28 February Permit Start Date: 22nd October 2008 Permit End Date: Not Supplied Positional Accuracy: Located by supplier to within 10m</p>	A7SE (SW)	926	2	524840 296550
33	<p>Water Abstractions</p> <p>Operator: R Anthony (Plants) Ltd Licence Number: 5/32/11/*g/050 Permit Version: Not Supplied Location: Well At Nurseries, WHITTLESEY Authority: Environment Agency, Anglian Region Abstraction: Agriculture (General) Abstraction Type: Not Supplied Source: Well And Borehole Daily Rate (m3): 2 Yearly Rate (m3): 163660 Details: Fluvial Sand and Gravel: Status: Revoked Authorised Start: Not Supplied Authorised End: Not Supplied Permit Start Date: Not Supplied Permit End Date: Not Supplied Positional Accuracy: Located by supplier to within 10m</p>	A14NE (E)	932	2	526170 297700
34	<p>Water Abstractions</p> <p>Operator: R Anthony (Plants) Ltd Licence Number: 5/32/11/*g/050 Permit Version: Not Supplied Location: Well At Nurseries, WHITTLESEY Authority: Environment Agency, Anglian Region Abstraction: Agriculture (General) Abstraction Type: Not Supplied Source: Well And Borehole Daily Rate (m3): 2 Yearly Rate (m3): 163660 Details: Fluvial Sand and Gravel: Status: Revoked Authorised Start: Not Supplied Authorised End: Not Supplied Permit Start Date: Not Supplied Permit End Date: Not Supplied Positional Accuracy: Located by supplier to within 10m</p>	A14NE (E)	946	2	526220 297550
35	<p>Water Abstractions</p> <p>Operator: B S Murfitt Licence Number: 6/33/53/*S/0576 Permit Version: 101 Location: Drain At Canter'S Doles Authority: Environment Agency, Anglian Region Abstraction: General Agriculture: Spray Irrigation - Direct Abstraction Type: Water may be abstracted from a river or stream reach, or a row of wellpoints Source: Surface Daily Rate (m3): Not Supplied Yearly Rate (m3): Not Supplied Details: Not Supplied Authorised Start: 01 April Authorised End: 30 September Permit Start Date: 28th February 2001 Permit End Date: Not Supplied Positional Accuracy: Located by supplier to within 10m</p>	A7SE (S)	949	2	524900 296500

Map ID	Details	Quadrant Reference (Compass Direction)	Estimated Distance From Site	Contact	NGR
35	<p>Water Abstractions</p> <p>Operator: H & D Burgess Licence Number: 6/33/53/*S/0600 Permit Version: 101 Location: Drain At Farcet Authority: Environment Agency, Anglian Region Abstraction: General Agriculture: Spray Irrigation - Direct Abstraction Type: Water may be abstracted from a river or stream reach, or a row of wellpoints Source: Surface Daily Rate (m3): Not Supplied Yearly Rate (m3): Not Supplied Details: Status: Temporary Authorised Start: 01 April Authorised End: 30 September Permit Start Date: 31st March 2000 Permit End Date: Not Supplied Positional Accuracy: Located by supplier to within 10m</p>	A7SE (S)	949	2	524900 296500
35	<p>Water Abstractions</p> <p>Operator: G R & P Easton Licence Number: 6/33/53/*s/014 Permit Version: Not Supplied Location: King's Dyke, WHITTLESEY Authority: Environment Agency, Anglian Region Abstraction: Spray Irrigation Abstraction Type: Not Supplied Source: Stream Daily Rate (m3): 16 Yearly Rate (m3): 618200 Details: Status: Time Limit Authorised Start: Not Supplied Authorised End: Not Supplied Permit Start Date: Not Supplied Permit End Date: Not Supplied Positional Accuracy: Located by supplier to within 10m</p>	A7SE (S)	952	2	524905 296495
36	<p>Water Abstractions</p> <p>Operator: Chapelbridge Farms Licence Number: 6/33/53/*S/0752 Permit Version: 1 Location: Drain At Whittlesey Authority: Environment Agency, Anglian Region Abstraction: General Agriculture: Spray Irrigation - Direct Abstraction Type: Water may be abstracted from a single point Source: Surface Daily Rate (m3): Not Supplied Yearly Rate (m3): Not Supplied Details: Not Supplied Authorised Start: 01 April Authorised End: 31 October Permit Start Date: 12th March 2004 Permit End Date: Not Supplied Positional Accuracy: Located by supplier to within 10m</p>	A9SW (SE)	962	2	525750 296560
36	<p>Water Abstractions</p> <p>Operator: Chapelbridge Farms Licence Number: 6/33/53/*S/0005 Permit Version: 105 Location: Unnamed Drain Near Kings Dyke Authority: Environment Agency, Anglian Region Abstraction: General Agriculture: Spray Irrigation - Direct Abstraction Type: Water may be abstracted from a single point Source: Surface Daily Rate (m3): Not Supplied Yearly Rate (m3): Not Supplied Details: Not Supplied Authorised Start: 01 April Authorised End: 31 October Permit Start Date: 18th July 2012 Permit End Date: Not Supplied Positional Accuracy: Located by supplier to within 10m</p>	A9SW (SE)	973	2	525750 296548

Map ID	Details	Quadrant Reference (Compass Direction)	Estimated Distance From Site	Contact	NGR
36	<p>Water Abstractions</p> <p>Operator: Chapelbridge Farms Licence Number: An/033/0053/050 Permit Version: 1 Location: Unnamed Drain Near Kings Dyke Authority: Environment Agency, Anglian Region Abstraction: General Agriculture: Spray Irrigation - Direct Abstraction Type: Water may be abstracted from a single point Source: Surface Daily Rate (m3): Not Supplied Yearly Rate (m3): Not Supplied Details: Not Supplied Authorised Start: 01 April Authorised End: 31 October Permit Start Date: 18th July 2012 Permit End Date: Not Supplied Positional Accuracy: Located by supplier to within 10m</p>	A9SW (SE)	973	2	525750 296548
	<p>Water Abstractions</p> <p>Operator: Agreserves Ltd Licence Number: 6/33/53/*S/0479 Permit Version: 107 Location: Kings Dike At Canter'S Doles Farm Authority: Environment Agency, Anglian Region Abstraction: General Agriculture: Spray Irrigation - Direct Abstraction Type: Water may be abstracted from a river or stream reach, or a row of wellpoints Source: Surface Daily Rate (m3): Not Supplied Yearly Rate (m3): Not Supplied Details: Not Supplied Authorised Start: 01 April Authorised End: 31 October Permit Start Date: 1st April 2015 Permit End Date: Not Supplied Positional Accuracy: Located by supplier to within 100m</p>	A8SW (S)	1015	2	525000 296400
	<p>Water Abstractions</p> <p>Operator: G C Field & Sons Licence Number: 6/33/53/*S/0479 Permit Version: 106 Location: Kings Dike At Canter'S Doles Farm Authority: Environment Agency, Anglian Region Abstraction: General Agriculture: Spray Irrigation - Direct Abstraction Type: Water may be abstracted from a river or stream reach, or a row of wellpoints Source: Surface Daily Rate (m3): Not Supplied Yearly Rate (m3): Not Supplied Details: Not Supplied Authorised Start: 01 April Authorised End: 31 October Permit Start Date: 27th June 2011 Permit End Date: Not Supplied Positional Accuracy: Located by supplier to within 100m</p>	A8SW (S)	1015	2	525000 296400
	<p>Water Abstractions</p> <p>Operator: G C Field & Sons Licence Number: 6/33/53/*S/0479 Permit Version: 105 Location: Kings Dike At Canter'S Doles Farm Authority: Environment Agency, Anglian Region Abstraction: General Agriculture: Spray Irrigation - Direct Abstraction Type: Water may be abstracted from a river or stream reach, or a row of wellpoints Source: Surface Daily Rate (m3): Not Supplied Yearly Rate (m3): Not Supplied Details: Not Supplied Authorised Start: 01 April Authorised End: 31 October Permit Start Date: 14th April 2010 Permit End Date: Not Supplied Positional Accuracy: Located by supplier to within 100m</p>	A8SW (S)	1015	2	525000 296400

Map ID	Details	Quadrant Reference (Compass Direction)	Estimated Distance From Site	Contact	NGR
	<p>Water Abstractions</p> <p>Operator: G C Field & Sons Licence Number: 6/33/53/*S/0479 Permit Version: 104 Location: Kings Dike At Canter'S Doles Farm Authority: Environment Agency, Anglian Region Abstraction: General Agriculture: Spray Irrigation - Direct Abstraction Type: Water may be abstracted from a river or stream reach, or a row of wellpoints Source: Surface Daily Rate (m3): Not Supplied Yearly Rate (m3): Not Supplied Details: Not Supplied Authorised Start: 01 April Authorised End: 31 October Permit Start Date: 14th August 2009 Permit End Date: Not Supplied Positional Accuracy: Located by supplier to within 100m</p>	A8SW (S)	1015	2	525000 296400
	<p>Water Abstractions</p> <p>Operator: G C Field & Sons Licence Number: 6/33/53/*S/0479 Permit Version: 103 Location: Kings Dike At Canter'S Doles Farm Authority: Environment Agency, Anglian Region Abstraction: General Agriculture: Spray Irrigation - Direct Abstraction Type: Water may be abstracted from a river or stream reach, or a row of wellpoints Source: Surface Daily Rate (m3): Not Supplied Yearly Rate (m3): Not Supplied Details: Not Supplied Authorised Start: 01 April Authorised End: 31 October Permit Start Date: 19th September 2002 Permit End Date: Not Supplied Positional Accuracy: Located by supplier to within 100m</p>	A8SW (S)	1015	2	525000 296400
	<p>Water Abstractions</p> <p>Operator: MrMr Jennings Licence Number: 5/32/11/*S/0165 Permit Version: 5 Location: Gravel Dyke At Whittlesey Authority: Environment Agency, Anglian Region Abstraction: Environmental: Non-remedial River/Wetland Support: Make-Up or Top Up Water Abstraction Type: Water may be abstracted from a single point Source: Surface Daily Rate (m3): Not Supplied Yearly Rate (m3): Not Supplied Details: Not Supplied Authorised Start: 01 November Authorised End: 31 January Permit Start Date: 1st April 2022 Permit End Date: Not Supplied Positional Accuracy: Located by supplier to within 10m</p>	A23SE (N)	1058	2	525412 298479
	<p>Water Abstractions</p> <p>Operator: Chapelbridge Farms Licence Number: 6/33/53/*S/0752 Permit Version: 1 Location: Drain At Whittlesey Authority: Environment Agency, Anglian Region Abstraction: General Agriculture: Spray Irrigation - Direct Abstraction Type: Water may be abstracted from a river or stream reach, or a row of wellpoints Source: Surface Daily Rate (m3): Not Supplied Yearly Rate (m3): Not Supplied Details: Not Supplied Authorised Start: 01 April Authorised End: 31 October Permit Start Date: 12th March 2004 Permit End Date: Not Supplied Positional Accuracy: Located by supplier to within 10m</p>	A9SW (SE)	1087	2	525770 296430

Map ID	Details	Quadrant Reference (Compass Direction)	Estimated Distance From Site	Contact	NGR
	<p>Water Abstractions</p> <p>Operator: Chapelbridge Farms Licence Number: 6/33/53/*S/0005 Permit Version: 105 Location: Unnamed Drain Near Kings Dyke Authority: Environment Agency, Anglian Region Abstraction: General Agriculture: Spray Irrigation - Direct Abstraction Type: Water may be abstracted from a river or stream reach, or a row of wellpoints Source: Surface Daily Rate (m3): Not Supplied Yearly Rate (m3): Not Supplied Details: Not Supplied Authorised Start: 01 April Authorised End: 31 October Permit Start Date: 18th July 2012 Permit End Date: Not Supplied Positional Accuracy: Located by supplier to within 10m</p>	A9SW (SE)	1102	2	525780 296418
	<p>Water Abstractions</p> <p>Operator: Chapelbridge Farms Licence Number: An/033/0053/050 Permit Version: 1 Location: Unnamed Drain Near Kings Dyke Authority: Environment Agency, Anglian Region Abstraction: General Agriculture: Spray Irrigation - Direct Abstraction Type: Water may be abstracted from a river or stream reach, or a row of wellpoints Source: Surface Daily Rate (m3): Not Supplied Yearly Rate (m3): Not Supplied Details: Not Supplied Authorised Start: 01 April Authorised End: 31 October Permit Start Date: 18th July 2012 Permit End Date: Not Supplied Positional Accuracy: Located by supplier to within 10m</p>	A9SW (SE)	1102	2	525780 296418
	<p>Water Abstractions</p> <p>Operator: MessrsMessrs G R & P Easton Licence Number: An/033/0053/013 Permit Version: 2 Location: King'S Dyke Authority: Environment Agency, Anglian Region Abstraction: General Agriculture: Spray Irrigation - Direct Abstraction Type: Water may be abstracted from a single point Source: Surface Daily Rate (m3): Not Supplied Yearly Rate (m3): Not Supplied Details: Various Sites At Middle Level, Cambs Authorised Start: 01 April Authorised End: 31 October Permit Start Date: 10th December 2012 Permit End Date: Not Supplied Positional Accuracy: Located by supplier to within 100m</p>	A7SW (SW)	1152	2	524500 296500
	<p>Water Abstractions</p> <p>Operator: Messrs G R & P Easton Licence Number: An/033/0053/013 Permit Version: 1 Location: King'S Dyke Authority: Environment Agency, Anglian Region Abstraction: General Agriculture: Spray Irrigation - Direct Abstraction Type: Water may be abstracted from a single point Source: Surface Daily Rate (m3): Not Supplied Yearly Rate (m3): Not Supplied Details: Various Sites At Middle Level, Cambs Authorised Start: 01 April Authorised End: 31 October Permit Start Date: 30th September 2010 Permit End Date: Not Supplied Positional Accuracy: Located by supplier to within 100m</p>	A7SW (SW)	1152	2	524500 296500

Map ID	Details	Quadrant Reference (Compass Direction)	Estimated Distance From Site	Contact	NGR
	Water Abstractions Operator: Gr & P Easton Licence Number: 6/33/53/*S/0678 Permit Version: 3 Location: King'S Dyke Authority: Environment Agency, Anglian Region Abstraction: General Agriculture: Spray Irrigation - Direct Abstraction Type: Water may be abstracted from a single point Source: Surface Daily Rate (m3): Not Supplied Yearly Rate (m3): Not Supplied Details: Not Supplied Authorised Start: 01 April Authorised End: 30 September Permit Start Date: 14th August 2009 Permit End Date: Not Supplied Positional Accuracy: Located by supplier to within 100m	A7SW (SW)	1152	2	524500 296500
	Water Abstractions Operator: Gr & P Easton Licence Number: 6/33/53/*S/0678 Permit Version: 2 Location: King'S Dyke Authority: Environment Agency, Anglian Region Abstraction: General Agriculture: Spray Irrigation - Direct Abstraction Type: Water may be abstracted from a single point Source: Surface Daily Rate (m3): Not Supplied Yearly Rate (m3): Not Supplied Details: Not Supplied Authorised Start: 01 April Authorised End: 30 September Permit Start Date: 7th September 2007 Permit End Date: Not Supplied Positional Accuracy: Located by supplier to within 100m	A7SW (SW)	1152	2	524500 296500
	Water Abstractions Operator: Gr & P Easton Licence Number: 6/33/53/*S/0678 Permit Version: 1 Location: King'S Dyke Authority: Environment Agency, Anglian Region Abstraction: General Agriculture: Spray Irrigation - Direct Abstraction Type: Water may be abstracted from a single point Source: Surface Daily Rate (m3): Not Supplied Yearly Rate (m3): Not Supplied Details: Not Supplied Authorised Start: 01 April Authorised End: 30 September Permit Start Date: 27th March 2001 Permit End Date: Not Supplied Positional Accuracy: Located by supplier to within 100m	A7SW (SW)	1152	2	524500 296500
	Water Abstractions Operator: G.R. & P. Easton, Licence Number: 6/33/53/*s/617 Permit Version: Not Supplied Location: King's Dyke Authority: Environment Agency, Anglian Region Abstraction: Spray Irrigation Abstraction Type: Not Supplied Source: Stream Daily Rate (m3): 115 Yearly Rate (m3): 4000000 Details: Status: Temporary Authorised Start: Not Supplied Authorised End: Not Supplied Permit Start Date: Not Supplied Permit End Date: Not Supplied Positional Accuracy: Located by supplier to within 10m	A7SW (SW)	1152	2	524500 296500

Map ID	Details	Quadrant Reference (Compass Direction)	Estimated Distance From Site	Contact	NGR
	<p>Water Abstractions</p> <p>Operator: Agreserves Ltd Licence Number: 6/33/53/*S/0479 Permit Version: 107 Location: Drain At Reach Authority: Environment Agency, Anglian Region Abstraction: General Agriculture: Spray Irrigation - Direct Abstraction Type: Water may be abstracted from a river or stream reach, or a row of wellpoints Source: Surface Daily Rate (m3): Not Supplied Yearly Rate (m3): Not Supplied Details: Not Supplied Authorised Start: 01 April Authorised End: 31 October Permit Start Date: 1st April 2015 Permit End Date: Not Supplied Positional Accuracy: Located by supplier to within 10m</p>	A9SW (SE)	1161	2	525870 296400
	<p>Water Abstractions</p> <p>Operator: G C Field & Sons Licence Number: 6/33/53/*S/0479 Permit Version: 106 Location: Drain At Reach Authority: Environment Agency, Anglian Region Abstraction: General Agriculture: Spray Irrigation - Direct Abstraction Type: Water may be abstracted from a river or stream reach, or a row of wellpoints Source: Surface Daily Rate (m3): Not Supplied Yearly Rate (m3): Not Supplied Details: Not Supplied Authorised Start: 01 April Authorised End: 31 October Permit Start Date: 27th June 2011 Permit End Date: Not Supplied Positional Accuracy: Located by supplier to within 10m</p>	A9SW (SE)	1161	2	525870 296400
	<p>Water Abstractions</p> <p>Operator: G C Field & Sons Licence Number: 6/33/53/*S/0479 Permit Version: 105 Location: Drain At Reach Authority: Environment Agency, Anglian Region Abstraction: General Agriculture: Spray Irrigation - Direct Abstraction Type: Water may be abstracted from a river or stream reach, or a row of wellpoints Source: Surface Daily Rate (m3): Not Supplied Yearly Rate (m3): Not Supplied Details: Not Supplied Authorised Start: 01 April Authorised End: 31 October Permit Start Date: 14th April 2010 Permit End Date: Not Supplied Positional Accuracy: Located by supplier to within 10m</p>	A9SW (SE)	1161	2	525870 296400
	<p>Water Abstractions</p> <p>Operator: G C Field & Sons Licence Number: 6/33/53/*S/0479 Permit Version: 104 Location: Drain At Reach Authority: Environment Agency, Anglian Region Abstraction: General Agriculture: Spray Irrigation - Direct Abstraction Type: Water may be abstracted from a river or stream reach, or a row of wellpoints Source: Surface Daily Rate (m3): Not Supplied Yearly Rate (m3): Not Supplied Details: Not Supplied Authorised Start: 01 April Authorised End: 31 October Permit Start Date: 14th August 2009 Permit End Date: Not Supplied Positional Accuracy: Located by supplier to within 10m</p>	A9SW (SE)	1161	2	525870 296400

Map ID	Details	Quadrant Reference (Compass Direction)	Estimated Distance From Site	Contact	NGR
	<p>Water Abstractions</p> <p>Operator: G C Field & Sons Licence Number: 6/33/53/*S/0479 Permit Version: 103 Location: Drain At Reach Authority: Environment Agency, Anglian Region Abstraction: General Agriculture: Spray Irrigation - Direct Abstraction Type: Water may be abstracted from a river or stream reach, or a row of wellpoints Source: Surface Daily Rate (m3): Not Supplied Yearly Rate (m3): Not Supplied Details: Not Supplied Authorised Start: 01 April Authorised End: 31 October Permit Start Date: 19th September 2002 Permit End Date: Not Supplied Positional Accuracy: Located by supplier to within 10m</p>	A9SW (SE)	1161	2	525870 296400
	<p>Water Abstractions</p> <p>Operator: Agreserves Ltd Licence Number: 6/33/53/*S/0479 Permit Version: 107 Location: Drain At Reach Authority: Environment Agency, Anglian Region Abstraction: General Agriculture: Spray Irrigation - Direct Abstraction Type: Water may be abstracted from a river or stream reach, or a row of wellpoints Source: Surface Daily Rate (m3): Not Supplied Yearly Rate (m3): Not Supplied Details: Not Supplied Authorised Start: 01 April Authorised End: 31 October Permit Start Date: 1st April 2015 Permit End Date: Not Supplied Positional Accuracy: Located by supplier to within 10m</p>	A9SE (SE)	1203	2	525950 296400
	<p>Water Abstractions</p> <p>Operator: G C Field & Sons Licence Number: 6/33/53/*S/0479 Permit Version: 106 Location: Drain At Reach Authority: Environment Agency, Anglian Region Abstraction: General Agriculture: Spray Irrigation - Direct Abstraction Type: Water may be abstracted from a river or stream reach, or a row of wellpoints Source: Surface Daily Rate (m3): Not Supplied Yearly Rate (m3): Not Supplied Details: Not Supplied Authorised Start: 01 April Authorised End: 31 October Permit Start Date: 27th June 2011 Permit End Date: Not Supplied Positional Accuracy: Located by supplier to within 10m</p>	A9SE (SE)	1203	2	525950 296400
	<p>Water Abstractions</p> <p>Operator: G C Field & Sons Licence Number: 6/33/53/*S/0479 Permit Version: 105 Location: Drain At Reach Authority: Environment Agency, Anglian Region Abstraction: General Agriculture: Spray Irrigation - Direct Abstraction Type: Water may be abstracted from a river or stream reach, or a row of wellpoints Source: Surface Daily Rate (m3): Not Supplied Yearly Rate (m3): Not Supplied Details: Not Supplied Authorised Start: 01 April Authorised End: 31 October Permit Start Date: 14th April 2010 Permit End Date: Not Supplied Positional Accuracy: Located by supplier to within 10m</p>	A9SE (SE)	1203	2	525950 296400

Map ID	Details	Quadrant Reference (Compass Direction)	Estimated Distance From Site	Contact	NGR
	<p>Water Abstractions</p> <p>Operator: G C Field & Sons Licence Number: 6/33/53/*S/0479 Permit Version: 104 Location: Drain At Reach Authority: Environment Agency, Anglian Region Abstraction: General Agriculture: Spray Irrigation - Direct Abstraction Type: Water may be abstracted from a river or stream reach, or a row of wellpoints Source: Surface Daily Rate (m3): Not Supplied Yearly Rate (m3): Not Supplied Details: Not Supplied Authorised Start: 01 April Authorised End: 31 October Permit Start Date: 14th August 2009 Permit End Date: Not Supplied Positional Accuracy: Located by supplier to within 10m</p>	A9SE (SE)	1203	2	525950 296400
	<p>Water Abstractions</p> <p>Operator: G C Field & Sons Licence Number: 6/33/53/*S/0479 Permit Version: 103 Location: Drain At Reach Authority: Environment Agency, Anglian Region Abstraction: General Agriculture: Spray Irrigation - Direct Abstraction Type: Water may be abstracted from a river or stream reach, or a row of wellpoints Source: Surface Daily Rate (m3): Not Supplied Yearly Rate (m3): Not Supplied Details: Not Supplied Authorised Start: 01 April Authorised End: 31 October Permit Start Date: 19th September 2002 Permit End Date: Not Supplied Positional Accuracy: Located by supplier to within 10m</p>	A9SE (SE)	1203	2	525950 296400
	<p>Water Abstractions</p> <p>Operator: MrMr Jennings Licence Number: 5/32/11/*S/0165 Permit Version: 5 Location: Mortons Leam At Whittlesey Authority: Environment Agency, Anglian Region Abstraction: Environmental: Non-remedial River/Wetland Support: Make-Up or Top Up Water Abstraction Type: Water may be abstracted from a single point Source: Surface Daily Rate (m3): Not Supplied Yearly Rate (m3): Not Supplied Details: Not Supplied Authorised Start: 01 November Authorised End: 31 January Permit Start Date: 1st April 2022 Permit End Date: Not Supplied Positional Accuracy: Located by supplier to within 10m</p>	A19NE (NE)	1223	2	526141 298297
	<p>Water Abstractions</p> <p>Operator: MrMr L Higgins Licence Number: 5/32/11/*S/0165 Permit Version: 4 Location: Mortons Leam At Whittlesey Authority: Environment Agency, Anglian Region Abstraction: Environmental: Non-remedial River/Wetland Support: Make-Up or Top Up Water Abstraction Type: Water may be abstracted from a single point Source: Surface Daily Rate (m3): Not Supplied Yearly Rate (m3): Not Supplied Details: Not Supplied Authorised Start: 01 November Authorised End: 31 January Permit Start Date: 19th October 2015 Permit End Date: Not Supplied Positional Accuracy: Located by supplier to within 10m</p>	A19NE (NE)	1225	2	526140 298300

Map ID	Details	Quadrant Reference (Compass Direction)	Estimated Distance From Site	Contact	NGR
	<p>Water Abstractions</p> <p>Operator: Whittlesey Wildfowlers & Conservationists Licence Number: 5/32/11/*S/0165 Permit Version: 3 Location: Mortons Leam At Whittlesey Authority: Environment Agency, Anglian Region Abstraction: Environmental: Non-remedial River/Wetland Support: Make-Up or Top Up Water Abstraction Type: Water may be abstracted from a single point Source: Surface Daily Rate (m3): Not Supplied Yearly Rate (m3): Not Supplied Details: Not Supplied Authorised Start: 01 November Authorised End: 31 January Permit Start Date: 7th June 2010 Permit End Date: Not Supplied Positional Accuracy: Located by supplier to within 10m</p>	A19NE (NE)	1225	2	526140 298300
	<p>Water Abstractions</p> <p>Operator: Whittlesey Wildfowlers & Conservationists Licence Number: 5/32/11/*S/0165 Permit Version: 2 Location: Mortons Leam At Whittlesey Authority: Environment Agency, Anglian Region Abstraction: Environmental: Non-remedial River/Wetland Support: Make-Up or Top Up Water Abstraction Type: Water may be abstracted from a single point Source: Surface Daily Rate (m3): Not Supplied Yearly Rate (m3): Not Supplied Details: Not Supplied Authorised Start: 01 November Authorised End: 31 January Permit Start Date: 11th August 2009 Permit End Date: Not Supplied Positional Accuracy: Located by supplier to within 10m</p>	A19NE (NE)	1225	2	526140 298300
	<p>Water Abstractions</p> <p>Operator: Whittlesey Wildfowlers & Conservationists Licence Number: 5/32/11/*S/0165 Permit Version: 1 Location: Mortons Leam At Whittlesey Authority: Environment Agency, Anglian Region Abstraction: Environmental: Non-remedial River/Wetland Support: Make-Up or Top Up Water Abstraction Type: Water may be abstracted from a single point Source: Surface Daily Rate (m3): Not Supplied Yearly Rate (m3): Not Supplied Details: Not Supplied Authorised Start: 01 November Authorised End: 31 January Permit Start Date: 9th October 2006 Permit End Date: Not Supplied Positional Accuracy: Located by supplier to within 10m</p>	A19NE (NE)	1225	2	526140 298300
	<p>Water Abstractions</p> <p>Operator: R F Hunt-Pain Licence Number: 5/32/11/*S/0141 Permit Version: 100 Location: Counter Drain, Thorney Authority: Environment Agency, Anglian Region Abstraction: General Agriculture: Spray Irrigation - Direct Abstraction Type: Water may be abstracted from a river or stream reach, or a row of wellpoints Source: Surface Daily Rate (m3): Not Supplied Yearly Rate (m3): Not Supplied Details: Not Supplied Authorised Start: 01 April Authorised End: 30 September Permit Start Date: 1st March 1998 Permit End Date: Not Supplied Positional Accuracy: Located by supplier to within 100m</p>	A22SE (N)	1233	2	524840 298600

Map ID	Details	Quadrant Reference (Compass Direction)	Estimated Distance From Site	Contact	NGR
	<p>Water Abstractions</p> <p>Operator: R F Hunt-Pain Licence Number: 5/32/11/s/141 Permit Version: Not Supplied Location: Counter Drain, THORNEY Authority: Environment Agency, Anglian Region Abstraction: Spray Irrigation Abstraction Type: Not Supplied Source: Stream Daily Rate (m3): 18 Yearly Rate (m3): 1027000 Details: Not Supplied Authorised Start: Not Supplied Authorised End: Not Supplied Permit Start Date: Not Supplied Permit End Date: Not Supplied Positional Accuracy: Located by supplier to within 100m</p>	A23SW (N)	1264	2	525120 298690
	<p>Water Abstractions</p> <p>Operator: North Level District Internal Drainage Board Licence Number: An/032/0011/004 Permit Version: 2 Location: Pt-1 River Nene At Whittlesey Cambs Authority: Environment Agency, Anglian Region Abstraction: Environmental: Remedial River/Wetland Support: General Use (Low Loss) Abstraction Type: Water may be abstracted from a single point Source: Surface Daily Rate (m3): Not Supplied Yearly Rate (m3): Not Supplied Details: Wetland Creation At Whittlesey, Cambs Authorised Start: 01 November Authorised End: 31 March Permit Start Date: 10th August 2015 Permit End Date: Not Supplied Positional Accuracy: Located by supplier to within 10m</p>	A23SE (N)	1284	2	525380 298710
	<p>Water Abstractions</p> <p>Operator: Nene Washland Commissioners Licence Number: An/032/0011/004 Permit Version: 1 Location: Pt-1 River Nene At Whittlesey Cambs Authority: Environment Agency, Anglian Region Abstraction: Environmental: Remedial River/Wetland Support: General Use (Low Loss) Abstraction Type: Water may be abstracted from a single point Source: Surface Daily Rate (m3): Not Supplied Yearly Rate (m3): Not Supplied Details: Wetland Creation At Whittlesey, Cambs Authorised Start: 01 November Authorised End: 31 March Permit Start Date: 2nd September 2010 Permit End Date: Not Supplied Positional Accuracy: Located by supplier to within 10m</p>	A23SE (N)	1284	2	525380 298710
	<p>Water Abstractions</p> <p>Operator: R F Hunt- Pain Licence Number: 5/32/11/S/0116 Permit Version: 101 Location: Counter Drain - Thorney H To E Authority: Environment Agency, Anglian Region Abstraction: General Agriculture: Spray Irrigation - Direct Abstraction Type: Water may be abstracted from a river or stream reach, or a row of wellpoints Source: Surface Daily Rate (m3): Not Supplied Yearly Rate (m3): Not Supplied Details: Not Supplied Authorised Start: 01 April Authorised End: 31 October Permit Start Date: 2nd June 2005 Permit End Date: Not Supplied Positional Accuracy: Located by supplier to within 10m</p>	A22SE (N)	1303	2	524800 298660

Map ID	Details	Quadrant Reference (Compass Direction)	Estimated Distance From Site	Contact	NGR
	<p>Water Abstractions</p> <p>Operator: G E Green Ltd Licence Number: 6/33/53/*s/291 Permit Version: Not Supplied Location: Drain North Of Pondersbridge, WHITTLESEY Authority: Environment Agency, Anglian Region Abstraction: Spray Irrigation Abstraction Type: Not Supplied Source: Stream Daily Rate (m3): 28 Yearly Rate (m3): 1136400 Details: Status: Revoked Authorised Start: Not Supplied Authorised End: Not Supplied Permit Start Date: Not Supplied Permit End Date: Not Supplied Positional Accuracy: Located by supplier to within 10m</p>	A20NW (NE)	1339	2	526300 298295
	<p>Water Abstractions</p> <p>Operator: C. W. Hemmaway Licence Number: 5/32/11/*s/124 Permit Version: Not Supplied Location: Counter Drain, THORNEY Authority: Environment Agency, Anglian Region Abstraction: Spray Irrigation Abstraction Type: Not Supplied Source: Stream Daily Rate (m3): 10 Yearly Rate (m3): 818000 Details: Status: Revoked Authorised Start: Not Supplied Authorised End: Not Supplied Permit Start Date: Not Supplied Permit End Date: Not Supplied Positional Accuracy: Located by supplier to within 100m</p>	A22SE (N)	1341	2	524800 298700
	<p>Water Abstractions</p> <p>Operator: C. W. Hemmaway Licence Number: 5/32/11/*s/124 Permit Version: Not Supplied Location: Counter Drain, THORNEY Authority: Environment Agency, Anglian Region Abstraction: Spray Irrigation Abstraction Type: Not Supplied Source: Stream Daily Rate (m3): 10 Yearly Rate (m3): 818000 Details: Status: Revoked Authorised Start: Not Supplied Authorised End: Not Supplied Permit Start Date: Not Supplied Permit End Date: Not Supplied Positional Accuracy: Located by supplier to within 100m</p>	A23NW (N)	1370	2	525100 298795
	<p>Water Abstractions</p> <p>Operator: S S & R F Hunt-Pain Licence Number: 5/32/11/*s/116 Permit Version: Not Supplied Location: Counter Drain Authority: Environment Agency, Anglian Region Abstraction: Spray Irrigation Abstraction Type: Not Supplied Source: Stream Daily Rate (m3): 86 Yearly Rate (m3): 1250000 Details: Not Supplied Authorised Start: Not Supplied Authorised End: Not Supplied Permit Start Date: Not Supplied Permit End Date: Not Supplied Positional Accuracy: Located by supplier to within 100m</p>	A23NW (N)	1375	2	525100 298800

Map ID	Details	Quadrant Reference (Compass Direction)	Estimated Distance From Site	Contact	NGR
	<p>Water Abstractions</p> <p>Operator: W & C Cutteridge Licence Number: 5/32/11/*S/0059 Permit Version: 100 Location: North Counter Drain Authority: Environment Agency, Anglian Region Abstraction: General Agriculture: Spray Irrigation - Direct Abstraction Type: Water may be abstracted from a single point Source: Surface Daily Rate (m3): Not Supplied Yearly Rate (m3): Not Supplied Details: Status: Perpetuity Authorised Start: 01 March Authorised End: 31 October Permit Start Date: 1st May 1988 Permit End Date: Not Supplied Positional Accuracy: Located by supplier to within 10m</p>	A22SE (NW)	1376	2	524700 298700
	<p>Water Abstractions</p> <p>Operator: W J C J & F M Cutteridge Licence Number: 5/32/11/*s/059 Permit Version: Not Supplied Location: North Counter Drain, THORNEY, Cambridgeshire Authority: Environment Agency, Anglian Region Abstraction: Spray Irrigation Abstraction Type: Not Supplied Source: Stream Daily Rate (m3): 73 Yearly Rate (m3): 3000000 Details: Status: Perpetuity Authorised Start: Not Supplied Authorised End: Not Supplied Permit Start Date: Not Supplied Permit End Date: Not Supplied Positional Accuracy: Located by supplier to within 10m</p>	A22SE (NW)	1376	2	524700 298700
	<p>Water Abstractions</p> <p>Operator: MessrsMessrs G R & P Easton Licence Number: An/033/0053/013 Permit Version: 2 Location: King'S Dyke Authority: Environment Agency, Anglian Region Abstraction: General Agriculture: Spray Irrigation - Direct Abstraction Type: Water may be abstracted from a single point Source: Surface Daily Rate (m3): Not Supplied Yearly Rate (m3): Not Supplied Details: Various Sites At Middle Level, Cambs Authorised Start: 01 April Authorised End: 31 October Permit Start Date: 10th December 2012 Permit End Date: Not Supplied Positional Accuracy: Located by supplier to within 100m</p>	A6SE (SW)	1381	2	524100 296600
	<p>Water Abstractions</p> <p>Operator: Messrs G R & P Easton Licence Number: An/033/0053/013 Permit Version: 1 Location: King'S Dyke Authority: Environment Agency, Anglian Region Abstraction: General Agriculture: Spray Irrigation - Direct Abstraction Type: Water may be abstracted from a single point Source: Surface Daily Rate (m3): Not Supplied Yearly Rate (m3): Not Supplied Details: Various Sites At Middle Level, Cambs Authorised Start: 01 April Authorised End: 31 October Permit Start Date: 30th September 2010 Permit End Date: Not Supplied Positional Accuracy: Located by supplier to within 100m</p>	A6SE (SW)	1381	2	524100 296600

Map ID	Details	Quadrant Reference (Compass Direction)	Estimated Distance From Site	Contact	NGR
	<p>Water Abstractions</p> <p>Operator: Gr & P Easton Licence Number: 6/33/53/*S/0678 Permit Version: 3 Location: King'S Dyke Authority: Environment Agency, Anglian Region Abstraction: General Agriculture: Spray Irrigation - Direct Abstraction Type: Water may be abstracted from a single point Source: Surface Daily Rate (m3): Not Supplied Yearly Rate (m3): Not Supplied Details: Not Supplied Authorised Start: 01 April Authorised End: 30 September Permit Start Date: 14th August 2009 Permit End Date: Not Supplied Positional Accuracy: Located by supplier to within 100m</p>	A6SE (SW)	1381	2	524100 296600
	<p>Water Abstractions</p> <p>Operator: Gr & P Easton Licence Number: 6/33/53/*S/0678 Permit Version: 2 Location: King'S Dyke Authority: Environment Agency, Anglian Region Abstraction: General Agriculture: Spray Irrigation - Direct Abstraction Type: Water may be abstracted from a single point Source: Surface Daily Rate (m3): Not Supplied Yearly Rate (m3): Not Supplied Details: Not Supplied Authorised Start: 01 April Authorised End: 30 September Permit Start Date: 7th September 2007 Permit End Date: Not Supplied Positional Accuracy: Located by supplier to within 100m</p>	A6SE (SW)	1381	2	524100 296600
	<p>Water Abstractions</p> <p>Operator: Gr & P Easton Licence Number: 6/33/53/*S/0678 Permit Version: 1 Location: King'S Dyke Authority: Environment Agency, Anglian Region Abstraction: General Agriculture: Spray Irrigation - Direct Abstraction Type: Water may be abstracted from a single point Source: Surface Daily Rate (m3): Not Supplied Yearly Rate (m3): Not Supplied Details: Not Supplied Authorised Start: 01 April Authorised End: 30 September Permit Start Date: 27th March 2001 Permit End Date: Not Supplied Positional Accuracy: Located by supplier to within 100m</p>	A6SE (SW)	1381	2	524100 296600
	<p>Water Abstractions</p> <p>Operator: G.R. & P. Easton, Licence Number: 6/33/53/*s/617 Permit Version: Not Supplied Location: King's Dyke Authority: Environment Agency, Anglian Region Abstraction: Spray Irrigation Abstraction Type: Not Supplied Source: Stream Daily Rate (m3): 115 Yearly Rate (m3): 4000000 Details: Status: Temporary Authorised Start: Not Supplied Authorised End: Not Supplied Permit Start Date: Not Supplied Permit End Date: Not Supplied Positional Accuracy: Located by supplier to within 10m</p>	A6SE (SW)	1381	2	524100 296600

Map ID	Details	Quadrant Reference (Compass Direction)	Estimated Distance From Site	Contact	NGR
	<p>Water Abstractions</p> <p>Operator: Northlands Farm (Thorney) Limited Licence Number: 5/32/11/*S/0059 Permit Version: 104 Location: North Counter Drain Authority: Environment Agency, Anglian Region Abstraction: General Agriculture: Spray Irrigation - Direct Abstraction Type: Water may be abstracted from a river or stream reach, or a row of wellpoints Source: Surface Daily Rate (m3): Not Supplied Yearly Rate (m3): Not Supplied Details: Not Supplied Authorised Start: 01 March Authorised End: 31 October Permit Start Date: 24th May 2016 Permit End Date: Not Supplied Positional Accuracy: Located by supplier to within 10m</p>	A22SW (NW)	1387	2	524374 298521
	<p>Water Abstractions</p> <p>Operator: Northlands Farm (Thorney) Limited Licence Number: 5/32/11/*S/0059 Permit Version: 103 Location: North Counter Drain Authority: Environment Agency, Anglian Region Abstraction: General Agriculture: Spray Irrigation - Direct Abstraction Type: Water may be abstracted from a river or stream reach, or a row of wellpoints Source: Surface Daily Rate (m3): Not Supplied Yearly Rate (m3): Not Supplied Details: Not Supplied Authorised Start: 01 March Authorised End: 31 October Permit Start Date: 12th October 2012 Permit End Date: Not Supplied Positional Accuracy: Located by supplier to within 10m</p>	A22SW (NW)	1387	2	524374 298521
	<p>Water Abstractions</p> <p>Operator: P J Thory Ltd Licence Number: 5/32/11/*S/0059 Permit Version: 101 Location: North Counter Drain Authority: Environment Agency, Anglian Region Abstraction: General Agriculture: Spray Irrigation - Direct Abstraction Type: Water may be abstracted from a river or stream reach, or a row of wellpoints Source: Surface Daily Rate (m3): Not Supplied Yearly Rate (m3): Not Supplied Details: Not Supplied Authorised Start: 01 March Authorised End: 31 October Permit Start Date: 1st January 2011 Permit End Date: Not Supplied Positional Accuracy: Located by supplier to within 10m</p>	A22SW (NW)	1389	2	524370 298520
	<p>Water Abstractions</p> <p>Operator: P J Thory Ltd Licence Number: 5/32/11/*S/0059 Permit Version: 101 Location: Northey Farm Drain Authority: Environment Agency, Anglian Region Abstraction: General Agriculture: Spray Irrigation - Direct Abstraction Type: Water may be abstracted from a river or stream reach, or a row of wellpoints Source: Surface Daily Rate (m3): Not Supplied Yearly Rate (m3): Not Supplied Details: Not Supplied Authorised Start: 01 March Authorised End: 31 October Permit Start Date: 1st January 2011 Permit End Date: Not Supplied Positional Accuracy: Located by supplier to within 10m</p>	A22SW (NW)	1389	2	524370 298520

Map ID	Details	Quadrant Reference (Compass Direction)	Estimated Distance From Site	Contact	NGR
	<p>Water Abstractions</p> <p>Operator: Northlands Farm (Thorney) Limited Licence Number: 5/32/11/*S/0059 Permit Version: 102 Location: North Counter Drain Authority: Environment Agency, Anglian Region Abstraction: General Agriculture: Spray Irrigation - Direct Abstraction Type: Water may be abstracted from a river or stream reach, or a row of wellpoints Source: Surface Daily Rate (m3): Not Supplied Yearly Rate (m3): Not Supplied Details: Not Supplied Authorised Start: 01 March Authorised End: 31 October Permit Start Date: 8th August 2012 Permit End Date: Not Supplied Positional Accuracy: Located by supplier to within 10m</p>	A22SW (NW)	1393	2	524372 298526
	<p>Water Abstractions</p> <p>Operator: Northlands Farm (Thorney) Limited Licence Number: 5/32/11/*S/0059 Permit Version: 102 Location: Northley Farm Drain Authority: Environment Agency, Anglian Region Abstraction: General Agriculture: Spray Irrigation - Direct Abstraction Type: Water may be abstracted from a river or stream reach, or a row of wellpoints Source: Surface Daily Rate (m3): Not Supplied Yearly Rate (m3): Not Supplied Details: Not Supplied Authorised Start: 01 March Authorised End: 31 October Permit Start Date: 8th August 2012 Permit End Date: Not Supplied Positional Accuracy: Located by supplier to within 10m</p>	A22SW (NW)	1393	2	524372 298526
	<p>Water Abstractions</p> <p>Operator: Mrs M.A.P Beeby Licence Number: 5/32/11/*g/072 Permit Version: Not Supplied Location: WHITTLESEY Authority: Environment Agency, Anglian Region Abstraction: Spray Irrigation Abstraction Type: Not Supplied Source: Groundwater Fed Reservoir Daily Rate (m3): 0 Yearly Rate (m3): 13640 Details: Fluvial Sand and Gravel; Status: Perpetuity Authorised Start: Not Supplied Authorised End: Not Supplied Permit Start Date: Not Supplied Permit End Date: Not Supplied Positional Accuracy: Located by supplier to within 10m</p>	A15NE (E)	1417	2	526700 297500
	<p>Water Abstractions</p> <p>Operator: MrMr Jennings Licence Number: 5/32/11/*S/0165 Permit Version: 5 Location: Un-Named Idb Drain At Whittlesey Authority: Environment Agency, Anglian Region Abstraction: Environmental: Non-remedial River/Wetland Support: Make-Up or Top Up Water Abstraction Type: Water may be abstracted from a single point Source: Surface Daily Rate (m3): Not Supplied Yearly Rate (m3): Not Supplied Details: Not Supplied Authorised Start: 01 November Authorised End: 31 January Permit Start Date: 1st April 2022 Permit End Date: Not Supplied Positional Accuracy: Located by supplier to within 10m</p>	A24SE (NE)	1427	2	526049 298630

Map ID	Details	Quadrant Reference (Compass Direction)	Estimated Distance From Site	Contact	NGR
	<p>Water Abstractions</p> <p>Operator: MrMr L Higgins Licence Number: 5/32/11/*S/0165 Permit Version: 4 Location: Un-Named Idb Drain At Whittlesey Authority: Environment Agency, Anglian Region Abstraction: Environmental: Non-remedial River/Wetland Support: Make-Up or Top Up Water Abstraction Type: Water may be abstracted from a single point Source: Surface Daily Rate (m3): Not Supplied Yearly Rate (m3): Not Supplied Details: Not Supplied Authorised Start: 01 November Authorised End: 31 January Permit Start Date: 19th October 2015 Permit End Date: Not Supplied Positional Accuracy: Located by supplier to within 10m</p>	A24SE (NE)	1427	2	526050 298630
	<p>Water Abstractions</p> <p>Operator: Whittlesey Wildfowlers & Conservationists Licence Number: 5/32/11/*S/0165 Permit Version: 3 Location: Un-Named Idb Drain At Whittlesey Authority: Environment Agency, Anglian Region Abstraction: Environmental: Non-remedial River/Wetland Support: Make-Up or Top Up Water Abstraction Type: Water may be abstracted from a single point Source: Surface Daily Rate (m3): Not Supplied Yearly Rate (m3): Not Supplied Details: Not Supplied Authorised Start: 01 November Authorised End: 31 January Permit Start Date: 7th June 2010 Permit End Date: Not Supplied Positional Accuracy: Located by supplier to within 10m</p>	A24SE (NE)	1427	2	526050 298630
	<p>Water Abstractions</p> <p>Operator: Whittlesey Wildfowlers & Conservationists Licence Number: 5/32/11/*S/0165 Permit Version: 2 Location: Un-Named Idb Drain At Whittlesey Authority: Environment Agency, Anglian Region Abstraction: Environmental: Non-remedial River/Wetland Support: Make-Up or Top Up Water Abstraction Type: Water may be abstracted from a single point Source: Surface Daily Rate (m3): Not Supplied Yearly Rate (m3): Not Supplied Details: Not Supplied Authorised Start: 01 November Authorised End: 31 January Permit Start Date: 11th August 2009 Permit End Date: Not Supplied Positional Accuracy: Located by supplier to within 10m</p>	A24SE (NE)	1427	2	526050 298630
	<p>Water Abstractions</p> <p>Operator: Whittlesey Wildfowlers & Conservationists Licence Number: 5/32/11/*S/0165 Permit Version: 1 Location: Un-Named Idb Drain At Whittlesey Authority: Environment Agency, Anglian Region Abstraction: Environmental: Non-remedial River/Wetland Support: Make-Up or Top Up Water Abstraction Type: Water may be abstracted from a single point Source: Surface Daily Rate (m3): Not Supplied Yearly Rate (m3): Not Supplied Details: Not Supplied Authorised Start: 01 November Authorised End: 31 January Permit Start Date: 9th October 2006 Permit End Date: Not Supplied Positional Accuracy: Located by supplier to within 10m</p>	A24SE (NE)	1427	2	526050 298630

Map ID	Details	Quadrant Reference (Compass Direction)	Estimated Distance From Site	Contact	NGR
	<p>Water Abstractions</p> <p>Operator: M & M Crowson Licence Number: An/033/0053/087 Permit Version: 2 Location: Drain At Whittlesey Authority: Environment Agency, Anglian Region Abstraction: General Agriculture: Spray Irrigation - Direct Abstraction Type: Water may be abstracted from a river or stream reach, or a row of wellpoints Source: Surface Daily Rate (m3): Not Supplied Yearly Rate (m3): Not Supplied Details: Whittlesey, Cambridgeshire Authorised Start: 01 April Authorised End: 31 October Permit Start Date: 25th April 2019 Permit End Date: Not Supplied Positional Accuracy: Located by supplier to within 10m</p>	A3SW (S)	1429	2	525153 295961
	<p>Water Abstractions</p> <p>Operator: M & M Crowson Licence Number: An/033/0053/087 Permit Version: 1 Location: Drain At Whittlesey Authority: Environment Agency, Anglian Region Abstraction: General Agriculture: Spray Irrigation - Direct Abstraction Type: Water may be abstracted from a river or stream reach, or a row of wellpoints Source: Surface Daily Rate (m3): Not Supplied Yearly Rate (m3): Not Supplied Details: Whittlesey, Ramsey, Doddington And Chatteris, Cambridgeshire Authorised Start: 01 April Authorised End: 31 October Permit Start Date: 1st April 2013 Permit End Date: Not Supplied Positional Accuracy: Located by supplier to within 10m</p>	A3SW (S)	1429	2	525153 295961
	<p>Water Abstractions</p> <p>Operator: M & M Crowson Licence Number: 6/33/53/*S/0744 Permit Version: 2 Location: Drain At Whittlesey Authority: Environment Agency, Anglian Region Abstraction: General Agriculture: Spray Irrigation - Direct Abstraction Type: Water may be abstracted from a river or stream reach, or a row of wellpoints Source: Surface Daily Rate (m3): Not Supplied Yearly Rate (m3): Not Supplied Details: Not Supplied Authorised Start: 01 April Authorised End: 30 September Permit Start Date: 25th July 2007 Permit End Date: Not Supplied Positional Accuracy: Located by supplier to within 10m</p>	A3SW (S)	1429	2	525153 295961
	<p>Water Abstractions</p> <p>Operator: Philip Bradshaw (Farming) Licence Number: 6/33/53/*S/0619/R01 Permit Version: 1 Location: Un-Named Drain In Whittlesey Idb Authority: Environment Agency, Anglian Region Abstraction: General Agriculture: Spray Irrigation - Direct Abstraction Type: Water may be abstracted from a river or stream reach, or a row of wellpoints Source: Surface Daily Rate (m3): Not Supplied Yearly Rate (m3): Not Supplied Details: Not Supplied Authorised Start: 01 April Authorised End: 30 September Permit Start Date: 1st March 2020 Permit End Date: Not Supplied Positional Accuracy: Located by supplier to within 10m</p>	A5NW (SE)	1439	2	526273 296356

Map ID	Details	Quadrant Reference (Compass Direction)	Estimated Distance From Site	Contact	NGR
	<p>Water Abstractions</p> <p>Operator: M & M Crowson Licence Number: 6/33/53/*S/0664 Permit Version: 104 Location: Whittlesey Idb (24) Authority: Environment Agency, Anglian Region Abstraction: General Agriculture: Spray Irrigation - Direct Abstraction Type: Water may be abstracted from a river or stream reach, or a row of wellpoints Source: Surface Daily Rate (m3): Not Supplied Yearly Rate (m3): Not Supplied Details: Not Supplied Authorised Start: 01 April Authorised End: 30 September Permit Start Date: 13th May 2019 Permit End Date: Not Supplied Positional Accuracy: Located by supplier to within 10m</p>	A5NW (SE)	1439	2	526274 296357
	<p>Water Abstractions</p> <p>Operator: M & M Crowson Licence Number: An/033/0053/087 Permit Version: 2 Location: Drain At Whittlesey (23) Authority: Environment Agency, Anglian Region Abstraction: General Agriculture: Spray Irrigation - Direct Abstraction Type: Water may be abstracted from a river or stream reach, or a row of wellpoints Source: Surface Daily Rate (m3): Not Supplied Yearly Rate (m3): Not Supplied Details: Whittlesey, Cambridgeshire Authorised Start: 01 April Authorised End: 31 October Permit Start Date: 25th April 2019 Permit End Date: Not Supplied Positional Accuracy: Located by supplier to within 10m</p>	A5NW (SE)	1439	2	526274 296357
	<p>Water Abstractions</p> <p>Operator: Chapelbridge Farms Licence Number: 6/33/53/*S/0652 Permit Version: 105 Location: Drain At Black Bush Reach Authority: Environment Agency, Anglian Region Abstraction: General Agriculture: Spray Irrigation - Direct Abstraction Type: Water may be abstracted from a river or stream reach, or a row of wellpoints Source: Surface Daily Rate (m3): Not Supplied Yearly Rate (m3): Not Supplied Details: Not Supplied Authorised Start: 01 April Authorised End: 31 October Permit Start Date: 18th March 2008 Permit End Date: Not Supplied Positional Accuracy: Located by supplier to within 10m</p>	A3SE (S)	1440	2	525420 295960
	<p>Water Abstractions</p> <p>Operator: Chapelbridge Farms Licence Number: 6/33/53/*S/0652/R01 Permit Version: 1 Location: Drain At Black Bush Reach Authority: Environment Agency, Anglian Region Abstraction: General Agriculture: Spray Irrigation - Direct Abstraction Type: Water may be abstracted from a river or stream reach, or a row of wellpoints Source: Surface Daily Rate (m3): Not Supplied Yearly Rate (m3): Not Supplied Details: Not Supplied Authorised Start: 01 April Authorised End: 31 October Permit Start Date: 13th July 2022 Permit End Date: Not Supplied Positional Accuracy: Located by supplier to within 10m</p>	A3SE (S)	1446	2	525470 295962

Map ID	Details	Quadrant Reference (Compass Direction)	Estimated Distance From Site	Contact	NGR
	<p>Water Abstractions</p> <p>Operator: Chapelbridge Farms Licence Number: 6/33/53/*S/0652/L Permit Version: 1 Location: Drain At Black Bush Reach Authority: Environment Agency, Anglian Region Abstraction: General Agriculture: Spray Irrigation - Direct Abstraction Type: Water may be abstracted from a river or stream reach, or a row of wellpoints Source: Surface Daily Rate (m3): Not Supplied Yearly Rate (m3): Not Supplied Details: Not Supplied Authorised Start: 01 April Authorised End: 31 October Permit Start Date: 1st March 2022 Permit End Date: Not Supplied Positional Accuracy: Located by supplier to within 10m</p>	A3SE (S)	1446	2	525470 295962
	<p>Water Abstractions</p> <p>Operator: Chapelbridge Farms Licence Number: 6/33/53/*S/0652 Permit Version: 106 Location: Drain At Black Bush Reach Authority: Environment Agency, Anglian Region Abstraction: General Agriculture: Spray Irrigation - Direct Abstraction Type: Water may be abstracted from a river or stream reach, or a row of wellpoints Source: Surface Daily Rate (m3): Not Supplied Yearly Rate (m3): Not Supplied Details: Not Supplied Authorised Start: 01 April Authorised End: 31 October Permit Start Date: 30th April 2020 Permit End Date: Not Supplied Positional Accuracy: Located by supplier to within 10m</p>	A3SE (S)	1446	2	525470 295962
	<p>Water Abstractions</p> <p>Operator: Chapelbridge Farms Licence Number: 6/33/53/*S/0005 Permit Version: 105 Location: Unnamed Drain Near Kings Dyke Authority: Environment Agency, Anglian Region Abstraction: General Agriculture: Spray Irrigation - Direct Abstraction Type: Water may be abstracted from a river or stream reach, or a row of wellpoints Source: Surface Daily Rate (m3): Not Supplied Yearly Rate (m3): Not Supplied Details: Not Supplied Authorised Start: 01 April Authorised End: 31 October Permit Start Date: 18th July 2012 Permit End Date: Not Supplied Positional Accuracy: Located by supplier to within 10m</p>	A3SE (S)	1450	2	525472 295958
	<p>Water Abstractions</p> <p>Operator: Chapelbridge Farms Licence Number: An/033/0053/050 Permit Version: 1 Location: Unnamed Drain Near Kings Dyke Authority: Environment Agency, Anglian Region Abstraction: General Agriculture: Spray Irrigation - Direct Abstraction Type: Water may be abstracted from a river or stream reach, or a row of wellpoints Source: Surface Daily Rate (m3): Not Supplied Yearly Rate (m3): Not Supplied Details: Not Supplied Authorised Start: 01 April Authorised End: 31 October Permit Start Date: 18th July 2012 Permit End Date: Not Supplied Positional Accuracy: Located by supplier to within 10m</p>	A3SE (S)	1450	2	525472 295958

Map ID	Details	Quadrant Reference (Compass Direction)	Estimated Distance From Site	Contact	NGR
	<p>Water Abstractions</p> <p>Operator: Chapelbridge Farms Licence Number: An/033/0053/006 Permit Version: 1 Location: Drain South Of Star Pit Authority: Environment Agency, Anglian Region Abstraction: General Agriculture: Spray Irrigation - Direct Abstraction Type: Water may be abstracted from a river or stream reach, or a row of wellpoints Source: Surface Daily Rate (m3): Not Supplied Yearly Rate (m3): Not Supplied Details: Not Supplied Authorised Start: 01 May Authorised End: 30 September Permit Start Date: 15th January 2010 Permit End Date: Not Supplied Positional Accuracy: Located by supplier to within 10m</p>	A3SE (S)	1454	2	525450 295950
	<p>Water Abstractions</p> <p>Operator: A G Andrew & Son Licence Number: 6/33/53/*S/0775 Permit Version: 1 Location: Drain 1 At Blackbush Authority: Environment Agency, Anglian Region Abstraction: General Agriculture: Spray Irrigation - Direct Abstraction Type: Water may be abstracted from a river or stream reach, or a row of wellpoints Source: Surface Daily Rate (m3): Not Supplied Yearly Rate (m3): Not Supplied Details: Not Supplied Authorised Start: 01 April Authorised End: 31 October Permit Start Date: 18th October 2005 Permit End Date: Not Supplied Positional Accuracy: Located by supplier to within 10m</p>	A4NE (SE)	1486	2	526260 296280
	<p>Water Abstractions</p> <p>Operator: M & M Crowson Licence Number: 6/33/53/*S/0784/R01 Permit Version: 1 Location: Drain At Whittlesey Authority: Environment Agency, Anglian Region Abstraction: General Agriculture: Spray Irrigation - Direct Abstraction Type: Water may be abstracted from a river or stream reach, or a row of wellpoints Source: Surface Daily Rate (m3): Not Supplied Yearly Rate (m3): Not Supplied Details: Un-Named Inland Waters Within The Whittlesey And District Internal Drainage Board At Whittlesey, Cambridgeshire. Authorised Start: 01 April Authorised End: 30 September Permit Start Date: 13th May 2019 Permit End Date: Not Supplied Positional Accuracy: Located by supplier to within 10m</p>	A4NE (SE)	1493	2	526264 296275
	<p>Water Abstractions</p> <p>Operator: Philip Bradshaw (Farming) Licence Number: 6/33/53/*S/0619/R01 Permit Version: 1 Location: Un-Named Drain In Whittlesey Idb Authority: Environment Agency, Anglian Region Abstraction: General Agriculture: Spray Irrigation - Direct Abstraction Type: Water may be abstracted from a river or stream reach, or a row of wellpoints Source: Surface Daily Rate (m3): Not Supplied Yearly Rate (m3): Not Supplied Details: Not Supplied Authorised Start: 01 April Authorised End: 30 September Permit Start Date: 1st March 2020 Permit End Date: Not Supplied Positional Accuracy: Located by supplier to within 10m</p>	A4NE (SE)	1494	2	526265 296274

Map ID	Details	Quadrant Reference (Compass Direction)	Estimated Distance From Site	Contact	NGR
	<p>Water Abstractions</p> <p>Operator: A G Andrew & Son Licence Number: 6/33/53/*S/0775 Permit Version: 2 Location: Drain 1 At Blackbush Authority: Environment Agency, Anglian Region Abstraction: General Agriculture: Spray Irrigation - Direct Abstraction Type: Water may be abstracted from a river or stream reach, or a row of wellpoints Source: Surface Daily Rate (m3): Not Supplied Yearly Rate (m3): Not Supplied Details: Not Supplied Authorised Start: 01 April Authorised End: 31 October Permit Start Date: 1st November 2015 Permit End Date: Not Supplied Positional Accuracy: Located by supplier to within 10m</p>	A4NE (SE)	1494	2	526264 296273
	<p>Water Abstractions</p> <p>Operator: M & M Crowson Licence Number: 6/33/53/*S/0744 Permit Version: 1 Location: Drain At Whittlesey Authority: Environment Agency, Anglian Region Abstraction: General Agriculture: Spray Irrigation - Direct Abstraction Type: Water may be abstracted from a river or stream reach, or a row of wellpoints Source: Surface Daily Rate (m3): Not Supplied Yearly Rate (m3): Not Supplied Details: Not Supplied Authorised Start: 01 April Authorised End: 30 September Permit Start Date: 5th March 2004 Permit End Date: Not Supplied Positional Accuracy: Located by supplier to within 10m</p>	A4NE (SE)	1494	2	526260 296270
	<p>Water Abstractions</p> <p>Operator: M J Crowson Licence Number: 6/33/53/*S/0645 Permit Version: 100 Location: Drain At Whittlesey Authority: Environment Agency, Anglian Region Abstraction: General Agriculture: Spray Irrigation - Direct Abstraction Type: Water may be abstracted from a river or stream reach, or a row of wellpoints Source: Surface Daily Rate (m3): Not Supplied Yearly Rate (m3): Not Supplied Details: Status: Temporary Authorised Start: 01 April Authorised End: 30 September Permit Start Date: 14th August 2000 Permit End Date: Not Supplied Positional Accuracy: Located by supplier to within 10m</p>	A4NE (SE)	1494	2	526260 296270
	<p>Water Abstractions</p> <p>Operator: M & M Crowson Licence Number: An/033/0053/087 Permit Version: 2 Location: Drain At Whittlesey Authority: Environment Agency, Anglian Region Abstraction: General Agriculture: Spray Irrigation - Direct Abstraction Type: Water may be abstracted from a river or stream reach, or a row of wellpoints Source: Surface Daily Rate (m3): Not Supplied Yearly Rate (m3): Not Supplied Details: Whittlesey, Cambridgeshire Authorised Start: 01 April Authorised End: 31 October Permit Start Date: 25th April 2019 Permit End Date: Not Supplied Positional Accuracy: Located by supplier to within 10m</p>	A4NE (SE)	1499	2	526267 296269

Map ID	Details	Quadrant Reference (Compass Direction)	Estimated Distance From Site	Contact	NGR
	<p>Water Abstractions</p> <p>Operator: M & M Crowson Licence Number: An/033/0053/087 Permit Version: 1 Location: Drain At Whittlesey Authority: Environment Agency, Anglian Region Abstraction: General Agriculture: Spray Irrigation - Direct Abstraction Type: Water may be abstracted from a river or stream reach, or a row of wellpoints Source: Surface Daily Rate (m3): Not Supplied Yearly Rate (m3): Not Supplied Details: Whittlesey, Ramsey, Doddington And Chatteris, Cambridgeshire Authorised Start: 01 April Authorised End: 31 October Permit Start Date: 1st April 2013 Permit End Date: Not Supplied Positional Accuracy: Located by supplier to within 10m</p>	A4NE (SE)	1499	2	526267 296269
	<p>Water Abstractions</p> <p>Operator: M & M Crowson Licence Number: 6/33/53/*S/0744 Permit Version: 2 Location: Drain At Whittlesey Authority: Environment Agency, Anglian Region Abstraction: General Agriculture: Spray Irrigation - Direct Abstraction Type: Water may be abstracted from a river or stream reach, or a row of wellpoints Source: Surface Daily Rate (m3): Not Supplied Yearly Rate (m3): Not Supplied Details: Not Supplied Authorised Start: 01 April Authorised End: 30 September Permit Start Date: 25th July 2007 Permit End Date: Not Supplied Positional Accuracy: Located by supplier to within 10m</p>	A4NE (SE)	1499	2	526267 296269
	<p>Water Abstractions</p> <p>Operator: M & M Crowson Licence Number: 6/33/53/*S/0784 Permit Version: 1 Location: Drain At Whittlesey Authority: Environment Agency, Anglian Region Abstraction: General Agriculture: Spray Irrigation - Direct Abstraction Type: Water may be abstracted from a river or stream reach, or a row of wellpoints Source: Surface Daily Rate (m3): Not Supplied Yearly Rate (m3): Not Supplied Details: Not Supplied Authorised Start: 01 April Authorised End: 30 September Permit Start Date: 26th May 2006 Permit End Date: Not Supplied Positional Accuracy: Located by supplier to within 10m</p>	A4NE (SE)	1499	2	526267 296269
	<p>Water Abstractions</p> <p>Operator: B. S. Murfitt Licence Number: 6/33/53/*s/576 Permit Version: Not Supplied Location: Drains At King's Delph, WHITTLESEY Authority: Environment Agency, Anglian Region Abstraction: Spray Irrigation Abstraction Type: Not Supplied Source: Stream Daily Rate (m3): 4 Yearly Rate (m3): 654000 Details: Status: Temporary Authorised Start: Not Supplied Authorised End: Not Supplied Permit Start Date: Not Supplied Permit End Date: Not Supplied Positional Accuracy: Located by supplier to within 10m</p>	A3SW (S)	1499	2	525100 295895

Map ID	Details	Quadrant Reference (Compass Direction)	Estimated Distance From Site	Contact	NGR
	<p>Water Abstractions</p> <p>Operator: M & M Crowson Licence Number: 6/33/53/*S/0664 Permit Version: 104 Location: Drain At Bird'S Hundred Authority: Environment Agency, Anglian Region Abstraction: General Agriculture: Spray Irrigation - Direct Abstraction Type: Water may be abstracted from a river or stream reach, or a row of wellpoints Source: Surface Daily Rate (m3): Not Supplied Yearly Rate (m3): Not Supplied Details: Not Supplied Authorised Start: 01 April Authorised End: 30 September Permit Start Date: 13th May 2019 Permit End Date: Not Supplied Positional Accuracy: Located by supplier to within 10m</p>	A4NE (SE)	1501	2	526270 296270
	<p>Water Abstractions</p> <p>Operator: M & M Crowson Licence Number: 6/33/53/*S/0664 Permit Version: 103 Location: Drain At Bird'S Hundred Authority: Environment Agency, Anglian Region Abstraction: General Agriculture: Spray Irrigation - Direct Abstraction Type: Water may be abstracted from a river or stream reach, or a row of wellpoints Source: Surface Daily Rate (m3): Not Supplied Yearly Rate (m3): Not Supplied Details: Not Supplied Authorised Start: 01 April Authorised End: 30 September Permit Start Date: 14th July 2010 Permit End Date: Not Supplied Positional Accuracy: Located by supplier to within 10m</p>	A4NE (SE)	1501	2	526270 296270
	<p>Water Abstractions</p> <p>Operator: M & M Crowson Licence Number: 6/33/53/*S/0664 Permit Version: 102 Location: Drain At Bird'S Hundred Authority: Environment Agency, Anglian Region Abstraction: General Agriculture: Spray Irrigation - Direct Abstraction Type: Water may be abstracted from a river or stream reach, or a row of wellpoints Source: Surface Daily Rate (m3): Not Supplied Yearly Rate (m3): Not Supplied Details: Not Supplied Authorised Start: 01 April Authorised End: 30 September Permit Start Date: 25th July 2007 Permit End Date: Not Supplied Positional Accuracy: Located by supplier to within 10m</p>	A4NE (SE)	1501	2	526270 296270
	<p>Water Abstractions</p> <p>Operator: M & M Crowson Licence Number: 6/33/53/*S/0664 Permit Version: 101 Location: Drain At Bird'S Hundred Authority: Environment Agency, Anglian Region Abstraction: General Agriculture: Spray Irrigation - Direct Abstraction Type: Water may be abstracted from a river or stream reach, or a row of wellpoints Source: Surface Daily Rate (m3): Not Supplied Yearly Rate (m3): Not Supplied Details: Not Supplied Authorised Start: 01 April Authorised End: 30 September Permit Start Date: 21st May 2003 Permit End Date: Not Supplied Positional Accuracy: Located by supplier to within 10m</p>	A4NE (SE)	1501	2	526270 296270

Map ID	Details	Quadrant Reference (Compass Direction)	Estimated Distance From Site	Contact	NGR
	<p>Water Abstractions</p> <p>Operator: M J Crowson Licence Number: 6/33/53/*S/0664 Permit Version: 100 Location: Drain At Bird'S Hundred Authority: Environment Agency, Anglian Region Abstraction: General Agriculture: Spray Irrigation - Direct Abstraction Type: Water may be abstracted from a river or stream reach, or a row of wellpoints Source: Surface Daily Rate (m3): Not Supplied Yearly Rate (m3): Not Supplied Details: Not Supplied Authorised Start: 01 April Authorised End: 30 September Permit Start Date: 15th December 1998 Permit End Date: Not Supplied Positional Accuracy: Located by supplier to within 10m</p>	A4NE (SE)	1501	2	526270 296270
	<p>Water Abstractions</p> <p>Operator: Mccain Foods (Gb) Ltd Licence Number: 6/33/53/*G/0357 Permit Version: 101 Location: Claypit Nr Whittlesey Authority: Environment Agency, Anglian Region Abstraction: Food & Drink: Evaporative Cooling Abstraction Type: Water may be abstracted from a single point Source: Groundwater Daily Rate (m3): Not Supplied Yearly Rate (m3): Not Supplied Details: Not Supplied Authorised Start: 01 April Authorised End: 31 March Permit Start Date: 1st April 2021 Permit End Date: Not Supplied Positional Accuracy: Located by supplier to within 10m</p>	A11SW (W)	1502	2	523730 297407
	<p>Water Abstractions</p> <p>Operator: Mccain Foods (Gb) Ltd Licence Number: 6/33/53/*G/0357 Permit Version: 101 Location: Claypit Nr Whittlesey Authority: Environment Agency, Anglian Region Abstraction: Food And Drink: Process Water Abstraction Type: Water may be abstracted from a single point Source: Groundwater Daily Rate (m3): Not Supplied Yearly Rate (m3): Not Supplied Details: Not Supplied Authorised Start: 01 April Authorised End: 31 March Permit Start Date: 1st April 2021 Permit End Date: Not Supplied Positional Accuracy: Located by supplier to within 10m</p>	A11SW (W)	1502	2	523730 297407
	<p>Water Abstractions</p> <p>Operator: Mccain Foods (Gb) Ltd Licence Number: 6/33/53/*G/0357 Permit Version: 101 Location: Claypit Nr Whittlesey Authority: Environment Agency, Anglian Region Abstraction: Industrial - Boiler Feed Abstraction Type: Water may be abstracted from a single point Source: Groundwater Daily Rate (m3): Not Supplied Yearly Rate (m3): Not Supplied Details: Not Supplied Authorised Start: 01 April Authorised End: 31 March Permit Start Date: 1st April 2021 Permit End Date: Not Supplied Positional Accuracy: Located by supplier to within 10m</p>	A11SW (W)	1502	2	523730 297407

Map ID	Details	Quadrant Reference (Compass Direction)	Estimated Distance From Site	Contact	NGR
	<p>Water Abstractions</p> <p>Operator: M J Crowson Licence Number: 6/33/53/*S/0587 Permit Version: 100 Location: Drain At Whittlesey Authority: Environment Agency, Anglian Region Abstraction: General Agriculture: Spray Irrigation - Direct Abstraction Type: Water may be abstracted from a river or stream reach, or a row of wellpoints Source: Surface Daily Rate (m3): Not Supplied Yearly Rate (m3): Not Supplied Details: Status: Temporary Authorised Start: 01 April Authorised End: 30 September Permit Start Date: 26th April 1999 Permit End Date: Not Supplied Positional Accuracy: Located by supplier to within 10m</p>	A4NE (SE)	1511	2	526200 296200
	<p>Water Abstractions</p> <p>Operator: Mccain Foods (Gb) Ltd Licence Number: 6/33/53/*G/0357 Permit Version: 100 Location: Claypit Nr Whittlesey Authority: Environment Agency, Anglian Region Abstraction: Food And Drink: General Use (Medium Loss) Abstraction Type: Water may be abstracted from a single point Source: Groundwater Daily Rate (m3): Not Supplied Yearly Rate (m3): Not Supplied Details: Fluvial Sand and Gravel: Status: Perpetuity Authorised Start: 01 January Authorised End: 31 December Permit Start Date: 1st April 1985 Permit End Date: Not Supplied Positional Accuracy: Located by supplier to within 10m</p>	A11SW (W)	1532	2	523700 297400
	<p>Water Abstractions</p> <p>Operator: Mccain Foods (Gb) Ltd Licence Number: 6/33/53/*g/294 Permit Version: Not Supplied Location: Claypit East Of Stangground, WHITTLESEY Authority: Environment Agency, Anglian Region Abstraction: Industrial Processing (Miscellaneous) Abstraction Type: Not Supplied Source: Catchpit, Catchment Tank or Collecting Tank Daily Rate (m3): 232 Yearly Rate (m3): 1636500 Details: Fluvial Sand and Gravel: Status: Revoked Authorised Start: Not Supplied Authorised End: Not Supplied Permit Start Date: Not Supplied Permit End Date: Not Supplied Positional Accuracy: Located by supplier to within 10m</p>	A11SW (W)	1532	2	523700 297395
	<p>Water Abstractions</p> <p>Operator: M J Crowson Licence Number: 6/33/53/*S/0587 Permit Version: 100 Location: Drain At Whittlesey Authority: Environment Agency, Anglian Region Abstraction: General Agriculture: Spray Irrigation - Direct Abstraction Type: Water may be abstracted from a river or stream reach, or a row of wellpoints Source: Surface Daily Rate (m3): Not Supplied Yearly Rate (m3): Not Supplied Details: Status: Temporary Authorised Start: 01 April Authorised End: 30 September Permit Start Date: 26th April 1999 Permit End Date: Not Supplied Positional Accuracy: Located by supplier to within 10m</p>	A4NE (SE)	1536	2	526100 296100

Map ID	Details	Quadrant Reference (Compass Direction)	Estimated Distance From Site	Contact	NGR
	<p>Water Abstractions</p> <p>Operator: M & M Crowson Licence Number: An/033/0053/087 Permit Version: 2 Location: Drain At Whittlesey Authority: Environment Agency, Anglian Region Abstraction: General Agriculture: Spray Irrigation - Direct Abstraction Type: Water may be abstracted from a river or stream reach, or a row of wellpoints Source: Surface Daily Rate (m3): Not Supplied Yearly Rate (m3): Not Supplied Details: Whittlesey, Cambridgeshire Authorised Start: 01 April Authorised End: 31 October Permit Start Date: 25th April 2019 Permit End Date: Not Supplied Positional Accuracy: Located by supplier to within 10m</p>	A4NE (SE)	1538	2	526178 296150
	<p>Water Abstractions</p> <p>Operator: M & M Crowson Licence Number: An/033/0053/087 Permit Version: 1 Location: Drain At Whittlesey Authority: Environment Agency, Anglian Region Abstraction: General Agriculture: Spray Irrigation - Direct Abstraction Type: Water may be abstracted from a river or stream reach, or a row of wellpoints Source: Surface Daily Rate (m3): Not Supplied Yearly Rate (m3): Not Supplied Details: Whittlesey, Ramsey, Doddington And Chatteris, Cambridgeshire Authorised Start: 01 April Authorised End: 31 October Permit Start Date: 1st April 2013 Permit End Date: Not Supplied Positional Accuracy: Located by supplier to within 10m</p>	A4NE (SE)	1538	2	526178 296150
	<p>Water Abstractions</p> <p>Operator: M & M Crowson Licence Number: 6/33/53/*S/0744 Permit Version: 2 Location: Drain At Whittlesey Authority: Environment Agency, Anglian Region Abstraction: General Agriculture: Spray Irrigation - Direct Abstraction Type: Water may be abstracted from a river or stream reach, or a row of wellpoints Source: Surface Daily Rate (m3): Not Supplied Yearly Rate (m3): Not Supplied Details: Not Supplied Authorised Start: 01 April Authorised End: 30 September Permit Start Date: 25th July 2007 Permit End Date: Not Supplied Positional Accuracy: Located by supplier to within 10m</p>	A4NE (SE)	1538	2	526178 296150
	<p>Water Abstractions</p> <p>Operator: M & M Crowson Licence Number: 6/33/53/*S/0784 Permit Version: 1 Location: Drain At Whittlesey Authority: Environment Agency, Anglian Region Abstraction: General Agriculture: Spray Irrigation - Direct Abstraction Type: Water may be abstracted from a river or stream reach, or a row of wellpoints Source: Surface Daily Rate (m3): Not Supplied Yearly Rate (m3): Not Supplied Details: Not Supplied Authorised Start: 01 April Authorised End: 30 September Permit Start Date: 26th May 2006 Permit End Date: Not Supplied Positional Accuracy: Located by supplier to within 10m</p>	A4NE (SE)	1538	2	526178 296150

Map ID	Details	Quadrant Reference (Compass Direction)	Estimated Distance From Site	Contact	NGR
	<p>Water Abstractions</p> <p>Operator: M & M Crowson Licence Number: 6/33/53/*S/0744 Permit Version: 1 Location: Drain At Whittlesey Authority: Environment Agency, Anglian Region Abstraction: General Agriculture: Spray Irrigation - Direct Abstraction Type: Water may be abstracted from a river or stream reach, or a row of wellpoints Source: Surface Daily Rate (m3): Not Supplied Yearly Rate (m3): Not Supplied Details: Not Supplied Authorised Start: 01 April Authorised End: 30 September Permit Start Date: 5th March 2004 Permit End Date: Not Supplied Positional Accuracy: Located by supplier to within 10m</p>	A4NE (SE)	1547	2	526150 296120
	<p>Water Abstractions</p> <p>Operator: M J Crowson Licence Number: 6/33/53/*S/0645 Permit Version: 100 Location: Drain At Whittlesey Authority: Environment Agency, Anglian Region Abstraction: General Agriculture: Spray Irrigation - Direct Abstraction Type: Water may be abstracted from a river or stream reach, or a row of wellpoints Source: Surface Daily Rate (m3): Not Supplied Yearly Rate (m3): Not Supplied Details: Status: Temporary Authorised Start: 01 April Authorised End: 30 September Permit Start Date: 14th August 2000 Permit End Date: Not Supplied Positional Accuracy: Located by supplier to within 10m</p>	A4NE (SE)	1547	2	526150 296120
	<p>Water Abstractions</p> <p>Operator: A J Campion Licence Number: 5/32/11/*s/047 Permit Version: Not Supplied Location: Moreton's Leam, WHITTLESEY Authority: Environment Agency, Anglian Region Abstraction: Spray Irrigation Abstraction Type: Not Supplied Source: Stream Daily Rate (m3): 5 Yearly Rate (m3): 272760 Details: Status: Revoked Authorised Start: Not Supplied Authorised End: Not Supplied Permit Start Date: Not Supplied Permit End Date: Not Supplied Positional Accuracy: Located by supplier to within 10m</p>	A16NW (NW)	1581	2	523800 298100
	<p>Water Abstractions</p> <p>Operator: H S + D Burgess Licence Number: 6/33/53/*s/460 Permit Version: Not Supplied Location: Drain , Kings Delph Authority: Environment Agency, Anglian Region Abstraction: Spray Irrigation Abstraction Type: Not Supplied Source: Stream Daily Rate (m3): 87 Yearly Rate (m3): 1418300 Details: Status: Revoked Authorised Start: Not Supplied Authorised End: Not Supplied Permit Start Date: Not Supplied Permit End Date: Not Supplied Positional Accuracy: Located by supplier to within 10m</p>	A3SW (S)	1583	2	525205 295805

Map ID	Details	Quadrant Reference (Compass Direction)	Estimated Distance From Site	Contact	NGR
	<p>Water Abstractions</p> <p>Operator: M & M Crowson Licence Number: 6/33/53/*S/0744 Permit Version: 1 Location: Drain At Whittlesey Authority: Environment Agency, Anglian Region Abstraction: General Agriculture: Spray Irrigation - Direct Abstraction Type: Water may be abstracted from a river or stream reach, or a row of wellpoints Source: Surface Daily Rate (m3): Not Supplied Yearly Rate (m3): Not Supplied Details: Not Supplied Authorised Start: 01 April Authorised End: 30 September Permit Start Date: 5th March 2004 Permit End Date: Not Supplied Positional Accuracy: Located by supplier to within 10m</p>	A3SW (S)	1588	2	525230 295800
	<p>Water Abstractions</p> <p>Operator: H S & D Burgess Licence Number: 6/33/53/*s/600 Permit Version: Not Supplied Location: Drain At, Farcet, WHITTLESEY, Cambridgeshire Authority: Environment Agency, Anglian Region Abstraction: Spray Irrigation Abstraction Type: Not Supplied Source: Stream Daily Rate (m3): 87 Yearly Rate (m3): 1418300 Details: Status: Temporary Authorised Start: Not Supplied Authorised End: Not Supplied Permit Start Date: Not Supplied Permit End Date: Not Supplied Positional Accuracy: Located by supplier to within 10m</p>	A3SW (S)	1589	2	525200 295800
	<p>Water Abstractions</p> <p>Operator: M & M Crowson Licence Number: An/033/0053/087 Permit Version: 2 Location: Drain At Whittlesey Authority: Environment Agency, Anglian Region Abstraction: General Agriculture: Spray Irrigation - Direct Abstraction Type: Water may be abstracted from a river or stream reach, or a row of wellpoints Source: Surface Daily Rate (m3): Not Supplied Yearly Rate (m3): Not Supplied Details: Whittlesey, Cambridgeshire Authorised Start: 01 April Authorised End: 31 October Permit Start Date: 25th April 2019 Permit End Date: Not Supplied Positional Accuracy: Located by supplier to within 10m</p>	A3SW (S)	1590	2	525216 295798
	<p>Water Abstractions</p> <p>Operator: M & M Crowson Licence Number: An/033/0053/087 Permit Version: 1 Location: Drain At Whittlesey Authority: Environment Agency, Anglian Region Abstraction: General Agriculture: Spray Irrigation - Direct Abstraction Type: Water may be abstracted from a river or stream reach, or a row of wellpoints Source: Surface Daily Rate (m3): Not Supplied Yearly Rate (m3): Not Supplied Details: Whittlesey, Ramsey, Doddington And Chatteris, Cambridgeshire Authorised Start: 01 April Authorised End: 31 October Permit Start Date: 1st April 2013 Permit End Date: Not Supplied Positional Accuracy: Located by supplier to within 10m</p>	A3SW (S)	1590	2	525216 295798

Map ID	Details	Quadrant Reference (Compass Direction)	Estimated Distance From Site	Contact	NGR
	<p>Water Abstractions</p> <p>Operator: M & M Crowson Licence Number: 6/33/53/*S/0744 Permit Version: 2 Location: Drain At Whittlesey Authority: Environment Agency, Anglian Region Abstraction: General Agriculture: Spray Irrigation - Direct Abstraction Type: Water may be abstracted from a river or stream reach, or a row of wellpoints Source: Surface Daily Rate (m3): Not Supplied Yearly Rate (m3): Not Supplied Details: Not Supplied Authorised Start: 01 April Authorised End: 30 September Permit Start Date: 25th July 2007 Permit End Date: Not Supplied Positional Accuracy: Located by supplier to within 10m</p>	A3SW (S)	1590	2	525216 295798
	<p>Water Abstractions</p> <p>Operator: MessrsMessrs G R & P Easton Licence Number: 6/33/53/*S/0014 Permit Version: 100 Location: King'S Dyke Authority: Environment Agency, Anglian Region Abstraction: General Agriculture: Spray Irrigation - Direct Abstraction Type: Water may be abstracted from a river or stream reach, or a row of wellpoints Source: Surface Daily Rate (m3): Not Supplied Yearly Rate (m3): Not Supplied Details: Status: Time Limit Authorised Start: 01 April Authorised End: 31 October Permit Start Date: 1st May 1997 Permit End Date: Not Supplied Positional Accuracy: Located by supplier to within 10m</p>	A6SW (SW)	1590	2	523800 296700
	<p>Water Abstractions</p> <p>Operator: B. S. Murfitt Licence Number: 6/33/53/*s/576 Permit Version: Not Supplied Location: Drains At King's Delph, WHITTLESEY Authority: Environment Agency, Anglian Region Abstraction: Spray Irrigation Abstraction Type: Not Supplied Source: Stream Daily Rate (m3): 4 Yearly Rate (m3): 654000 Details: Status: Temporary Authorised Start: Not Supplied Authorised End: Not Supplied Permit Start Date: Not Supplied Permit End Date: Not Supplied Positional Accuracy: Located by supplier to within 10m</p>	A3SW (S)	1593	2	525205 295795
	<p>Water Abstractions</p> <p>Operator: Northlands Farm (Thorney) Limited Licence Number: 5/32/11/*S/0059 Permit Version: 104 Location: Drain Near Northey Farm Authority: Environment Agency, Anglian Region Abstraction: General Agriculture: Spray Irrigation - Direct Abstraction Type: Water may be abstracted from a river or stream reach, or a row of wellpoints Source: Surface Daily Rate (m3): Not Supplied Yearly Rate (m3): Not Supplied Details: Not Supplied Authorised Start: 01 March Authorised End: 31 October Permit Start Date: 24th May 2016 Permit End Date: Not Supplied Positional Accuracy: Located by supplier to within 10m</p>	A22NW (NW)	1604	2	524540 298878

Map ID	Details	Quadrant Reference (Compass Direction)	Estimated Distance From Site	Contact	NGR
	<p>Water Abstractions</p> <p>Operator: Northlands Farm (Thorney) Limited Licence Number: 5/32/11/*S/0059 Permit Version: 103 Location: Drain Near Northey Farm Authority: Environment Agency, Anglian Region Abstraction: General Agriculture: Spray Irrigation - Direct Abstraction Type: Water may be abstracted from a river or stream reach, or a row of wellpoints Source: Surface Daily Rate (m3): Not Supplied Yearly Rate (m3): Not Supplied Details: Not Supplied Authorised Start: 01 March Authorised End: 31 October Permit Start Date: 12th October 2012 Permit End Date: Not Supplied Positional Accuracy: Located by supplier to within 10m</p>	A22NW (NW)	1604	2	524540 298878
	<p>Water Abstractions</p> <p>Operator: A G Andrew & Son Licence Number: 6/33/53/*S/0775 Permit Version: 1 Location: Drain 2 At Blackbush Authority: Environment Agency, Anglian Region Abstraction: General Agriculture: Spray Irrigation - Direct Abstraction Type: Water may be abstracted from a river or stream reach, or a row of wellpoints Source: Surface Daily Rate (m3): Not Supplied Yearly Rate (m3): Not Supplied Details: Not Supplied Authorised Start: 01 April Authorised End: 31 October Permit Start Date: 18th October 2005 Permit End Date: Not Supplied Positional Accuracy: Located by supplier to within 10m</p>	A5NW (SE)	1618	2	526400 296230
	<p>Water Abstractions</p> <p>Operator: Mj Crowson Licence Number: 6/33/53/*s/645 Permit Version: Not Supplied Location: Drain At, WHITTLESEY Authority: Environment Agency, Anglian Region Abstraction: Spray Irrigation Abstraction Type: Not Supplied Source: Stream Daily Rate (m3): 14 Yearly Rate (m3): 1454000 Details: Status: Temporary Authorised Start: Not Supplied Authorised End: Not Supplied Permit Start Date: Not Supplied Permit End Date: Not Supplied Positional Accuracy: Located by supplier to within 10m</p>	A5NW (SE)	1639	2	526400 296200
	<p>Water Abstractions</p> <p>Operator: MrMr Jennings Licence Number: 5/32/11/*S/0163 Permit Version: 5 Location: Point A On The River Nene Authority: Environment Agency, Anglian Region Abstraction: Other Environmental Improvements: Transfer between sources Abstraction Type: Water may be abstracted from a single point Source: Surface Daily Rate (m3): Not Supplied Yearly Rate (m3): Not Supplied Details: Not Supplied Authorised Start: 01 November Authorised End: 31 January Permit Start Date: 1st February 2019 Permit End Date: Not Supplied Positional Accuracy: Located by supplier to within 10m</p>	A24NE (NE)	1644	2	525986 298914

Map ID	Details	Quadrant Reference (Compass Direction)	Estimated Distance From Site	Contact	NGR
	<p>Water Abstractions</p> <p>Operator: MrMr L Higgins Licence Number: 5/32/11/*S/0163 Permit Version: 4 Location: Point A On The River Nene Authority: Environment Agency, Anglian Region Abstraction: Other Environmental Improvements: Transfer between sources Abstraction Type: Water may be abstracted from a single point Source: Surface Daily Rate (m3): Not Supplied Yearly Rate (m3): Not Supplied Details: Not Supplied Authorised Start: 01 November Authorised End: 31 January Permit Start Date: 19th October 2015 Permit End Date: Not Supplied Positional Accuracy: Located by supplier to within 10m</p>	A24NE (NE)	1647	2	525980 298920
	<p>Water Abstractions</p> <p>Operator: Whittlesey Wildfowlers & Conservationists Licence Number: 5/32/11/*S/0163 Permit Version: 3 Location: Point A On The River Nene Authority: Environment Agency, Anglian Region Abstraction: Other Environmental Improvements: Transfer between sources Abstraction Type: Water may be abstracted from a single point Source: Surface Daily Rate (m3): Not Supplied Yearly Rate (m3): Not Supplied Details: Not Supplied Authorised Start: 01 November Authorised End: 31 January Permit Start Date: 7th June 2010 Permit End Date: Not Supplied Positional Accuracy: Located by supplier to within 10m</p>	A24NE (NE)	1647	2	525980 298920
	<p>Water Abstractions</p> <p>Operator: Whittlesey Wildfowlers & Conservationists Licence Number: 5/32/11/*S/0163 Permit Version: 2 Location: Point A On The River Nene Authority: Environment Agency, Anglian Region Abstraction: Other Environmental Improvements: Transfer between sources Abstraction Type: Water may be abstracted from a single point Source: Surface Daily Rate (m3): Not Supplied Yearly Rate (m3): Not Supplied Details: Not Supplied Authorised Start: 01 November Authorised End: 31 January Permit Start Date: 11th August 2009 Permit End Date: Not Supplied Positional Accuracy: Located by supplier to within 10m</p>	A24NE (NE)	1647	2	525980 298920
	<p>Water Abstractions</p> <p>Operator: Whittlesey Wildfowlers & Conservationists Licence Number: 5/32/11/*S/0163 Permit Version: 1 Location: Point A On The River Nene Authority: Environment Agency, Anglian Region Abstraction: Other Environmental Improvements: Transfer between sources Abstraction Type: Water may be abstracted from a single point Source: Surface Daily Rate (m3): Not Supplied Yearly Rate (m3): Not Supplied Details: Not Supplied Authorised Start: 01 November Authorised End: 31 January Permit Start Date: 9th October 2006 Permit End Date: Not Supplied Positional Accuracy: Located by supplier to within 10m</p>	A24NE (NE)	1647	2	525980 298920

Map ID	Details	Quadrant Reference (Compass Direction)	Estimated Distance From Site	Contact	NGR
	<p>Water Abstractions</p> <p>Operator: M J Crowson Licence Number: 6/33/53/*s/587 Permit Version: Not Supplied Location: Drain At, WHITTLESEY Authority: Environment Agency, Anglian Region Abstraction: Spray Irrigation Abstraction Type: Not Supplied Source: Stream Daily Rate (m3): 22 Yearly Rate (m3): 1188500 Details: Status: Temporary Authorised Start: Not Supplied Authorised End: Not Supplied Permit Start Date: Not Supplied Permit End Date: Not Supplied Positional Accuracy: Located by supplier to within 10m</p>	A5NW (SE)	1647	2	526405 296195
	<p>Water Abstractions</p> <p>Operator: A G Andrew & Son Licence Number: 6/33/53/*S/0775 Permit Version: 1 Location: Drain 4 At Blackbush Authority: Environment Agency, Anglian Region Abstraction: General Agriculture: Spray Irrigation - Direct Abstraction Type: Water may be abstracted from a river or stream reach, or a row of wellpoints Source: Surface Daily Rate (m3): Not Supplied Yearly Rate (m3): Not Supplied Details: Not Supplied Authorised Start: 01 April Authorised End: 31 October Permit Start Date: 18th October 2005 Permit End Date: Not Supplied Positional Accuracy: Located by supplier to within 10m</p>	A5NW (SE)	1656	2	526320 296110
	<p>Water Abstractions</p> <p>Operator: A G Andrew & Son Licence Number: 6/33/53/*S/0775 Permit Version: 1 Location: Drain 3 At Blackbush Authority: Environment Agency, Anglian Region Abstraction: General Agriculture: Spray Irrigation - Direct Abstraction Type: Water may be abstracted from a river or stream reach, or a row of wellpoints Source: Surface Daily Rate (m3): Not Supplied Yearly Rate (m3): Not Supplied Details: Not Supplied Authorised Start: 01 April Authorised End: 31 October Permit Start Date: 18th October 2005 Permit End Date: Not Supplied Positional Accuracy: Located by supplier to within 10m</p>	A5NW (SE)	1656	2	526320 296110
	<p>Water Abstractions</p> <p>Operator: Mj Crowson Licence Number: 6/33/53/*s/645 Permit Version: Not Supplied Location: Drain At, WHITTLESEY Authority: Environment Agency, Anglian Region Abstraction: Spray Irrigation Abstraction Type: Not Supplied Source: Stream Daily Rate (m3): 14 Yearly Rate (m3): 1454000 Details: Status: Temporary Authorised Start: Not Supplied Authorised End: Not Supplied Permit Start Date: Not Supplied Permit End Date: Not Supplied Positional Accuracy: Located by supplier to within 10m</p>	A4SE (SE)	1668	2	526000 295895

Map ID	Details	Quadrant Reference (Compass Direction)	Estimated Distance From Site	Contact	NGR
	<p>Water Abstractions</p> <p>Operator: M J Crowson Licence Number: 6/33/53/*s/587 Permit Version: Not Supplied Location: Drain Near , PONDEERSBRIDGE Authority: Environment Agency, Anglian Region Abstraction: Spray Irrigation Abstraction Type: Not Supplied Source: Stream Daily Rate (m3): 22 Yearly Rate (m3): 1188500 Details: Status: Temporary Authorised Start: Not Supplied Authorised End: Not Supplied Permit Start Date: Not Supplied Permit End Date: Not Supplied Positional Accuracy: Located by supplier to within 10m</p>	A4SE (SE)	1671	2	526005 295895
	<p>Water Abstractions</p> <p>Operator: Forterra Building Products Limited Licence Number: An/033/0053/161 Permit Version: 1 Location: Whittlesey Quarry Authority: Environment Agency, Anglian Region Abstraction: Extractive: Dust Suppression Abstraction Type: Water may be abstraction from a single point Source: Groundwater Daily Rate (m3): Not Supplied Yearly Rate (m3): Not Supplied Details: Not Supplied Authorised Start: 01 April Authorised End: 31 March Permit Start Date: 11th October 2022 Permit End Date: Not Supplied Positional Accuracy: Located by supplier to within 10m</p>	A6NW (W)	1690	2	523615 296901
	<p>Water Abstractions</p> <p>Operator: M & M Crowson Licence Number: 6/33/53/*S/0784/R01 Permit Version: 1 Location: Drain At Whittlesey Authority: Environment Agency, Anglian Region Abstraction: General Agriculture: Spray Irrigation - Direct Abstraction Type: Water may be abstracted from a river or stream reach, or a row of wellpoints Source: Surface Daily Rate (m3): Not Supplied Yearly Rate (m3): Not Supplied Details: Un-Named Inland Waters Within The Whittlesey And District Internal Drainage Board At Whittlesey, Cambridgeshire. Authorised Start: 01 April Authorised End: 30 September Permit Start Date: 13th May 2019 Permit End Date: Not Supplied Positional Accuracy: Located by supplier to within 10m</p>	A4SE (SE)	1697	2	526050 295888
	<p>Water Abstractions</p> <p>Operator: M & M Crowson Licence Number: 6/33/53/*S/0664 Permit Version: 104 Location: Blackbush Drain Authority: Environment Agency, Anglian Region Abstraction: General Agriculture: Spray Irrigation - Direct Abstraction Type: Water may be abstracted from a river or stream reach, or a row of wellpoints Source: Surface Daily Rate (m3): Not Supplied Yearly Rate (m3): Not Supplied Details: Not Supplied Authorised Start: 01 April Authorised End: 30 September Permit Start Date: 13th May 2019 Permit End Date: Not Supplied Positional Accuracy: Located by supplier to within 10m</p>	A4SE (SE)	1704	2	526050 295880

Map ID	Details	Quadrant Reference (Compass Direction)	Estimated Distance From Site	Contact	NGR
	<p>Water Abstractions</p> <p>Operator: M & M Crowson Licence Number: 6/33/53/*S/0664 Permit Version: 103 Location: Blackbush Drain Authority: Environment Agency, Anglian Region Abstraction: General Agriculture: Spray Irrigation - Direct Abstraction Type: Water may be abstracted from a river or stream reach, or a row of wellpoints Source: Surface Daily Rate (m3): Not Supplied Yearly Rate (m3): Not Supplied Details: Not Supplied Authorised Start: 01 April Authorised End: 30 September Permit Start Date: 14th July 2010 Permit End Date: Not Supplied Positional Accuracy: Located by supplier to within 10m</p>	A4SE (SE)	1704	2	526050 295880
	<p>Water Abstractions</p> <p>Operator: M & M Crowson Licence Number: 6/33/53/*S/0664 Permit Version: 102 Location: Blackbush Drain Authority: Environment Agency, Anglian Region Abstraction: General Agriculture: Spray Irrigation - Direct Abstraction Type: Water may be abstracted from a river or stream reach, or a row of wellpoints Source: Surface Daily Rate (m3): Not Supplied Yearly Rate (m3): Not Supplied Details: Not Supplied Authorised Start: 01 April Authorised End: 30 September Permit Start Date: 25th July 2007 Permit End Date: Not Supplied Positional Accuracy: Located by supplier to within 10m</p>	A4SE (SE)	1704	2	526050 295880
	<p>Water Abstractions</p> <p>Operator: M & M Crowson Licence Number: 6/33/53/*S/0664 Permit Version: 101 Location: Blackbush Drain Authority: Environment Agency, Anglian Region Abstraction: General Agriculture: Spray Irrigation - Direct Abstraction Type: Water may be abstracted from a river or stream reach, or a row of wellpoints Source: Surface Daily Rate (m3): Not Supplied Yearly Rate (m3): Not Supplied Details: Not Supplied Authorised Start: 01 April Authorised End: 30 September Permit Start Date: 21st May 2003 Permit End Date: Not Supplied Positional Accuracy: Located by supplier to within 10m</p>	A4SE (SE)	1704	2	526050 295880
	<p>Water Abstractions</p> <p>Operator: M J Crowson Licence Number: 6/33/53/*S/0664 Permit Version: 100 Location: Blackbush Drain Authority: Environment Agency, Anglian Region Abstraction: General Agriculture: Spray Irrigation - Direct Abstraction Type: Water may be abstracted from a river or stream reach, or a row of wellpoints Source: Surface Daily Rate (m3): Not Supplied Yearly Rate (m3): Not Supplied Details: Not Supplied Authorised Start: 01 April Authorised End: 30 September Permit Start Date: 15th December 1998 Permit End Date: Not Supplied Positional Accuracy: Located by supplier to within 10m</p>	A4SE (SE)	1704	2	526050 295880

Map ID	Details	Quadrant Reference (Compass Direction)	Estimated Distance From Site	Contact	NGR
	<p>Water Abstractions</p> <p>Operator: W & C Cutteridge Licence Number: 5/32/11/*S/0059 Permit Version: 100 Location: Northey Farm Drain Authority: Environment Agency, Anglian Region Abstraction: General Agriculture: Spray Irrigation - Direct Abstraction Type: Water may be abstracted from a river or stream reach, or a row of wellpoints Source: Surface Daily Rate (m3): Not Supplied Yearly Rate (m3): Not Supplied Details: Status: Perpetuity Authorised Start: 01 March Authorised End: 31 October Permit Start Date: 1st May 1988 Permit End Date: Not Supplied Positional Accuracy: Located by supplier to within 10m</p>	A21NE (NW)	1715	2	524200 298800
	<p>Water Abstractions</p> <p>Operator: M J Crowson Licence Number: 6/33/53/*S/0587 Permit Version: 100 Location: Drain At Whittlesey Authority: Environment Agency, Anglian Region Abstraction: General Agriculture: Spray Irrigation - Direct Abstraction Type: Water may be abstracted from a river or stream reach, or a row of wellpoints Source: Surface Daily Rate (m3): Not Supplied Yearly Rate (m3): Not Supplied Details: Status: Temporary Authorised Start: 01 April Authorised End: 30 September Permit Start Date: 26th April 1999 Permit End Date: Not Supplied Positional Accuracy: Located by supplier to within 10m</p>	A5NW (SE)	1716	2	526600 296300
	<p>Water Abstractions</p> <p>Operator: Mr T R Anthony Licence Number: 5/32/11/*g/030 Permit Version: Not Supplied Location: Wells At, WHITTLESEY Authority: Environment Agency, Anglian Region Abstraction: Spray Irrigation Abstraction Type: Not Supplied Source: Groundwater Fed Reservoir Daily Rate (m3): 2 Yearly Rate (m3): 40910 Details: Fluvial Sand and Gravel; Status: Revoked Authorised Start: Not Supplied Authorised End: Not Supplied Permit Start Date: Not Supplied Permit End Date: Not Supplied Positional Accuracy: Located by supplier to within 10m</p>	(E)	1725	2	527000 297600
	<p>Water Abstractions</p> <p>Operator: R J Stevenson Licence Number: 6/33/53/*s/502 Permit Version: Not Supplied Location: Drain At , WHITTLESEY Authority: Environment Agency, Anglian Region Abstraction: Spray Irrigation Abstraction Type: Not Supplied Source: Stream Daily Rate (m3): 32 Yearly Rate (m3): 1080000 Details: Status: Temporary Authorised Start: Not Supplied Authorised End: Not Supplied Permit Start Date: Not Supplied Permit End Date: Not Supplied Positional Accuracy: Located by supplier to within 10m</p>	A5NE (SE)	1736	2	526700 296395

Map ID	Details	Quadrant Reference (Compass Direction)	Estimated Distance From Site	Contact	NGR
	<p>Water Abstractions</p> <p>Operator: MessrsMessrs G R & P Easton Licence Number: An/033/0053/116 Permit Version: 1 Location: Drain Nr Must Fm, Drysides Authority: Environment Agency, Anglian Region Abstraction: General Agriculture: Spray Irrigation - Direct Abstraction Type: Water may be abstracted from a river or stream reach, or a row of wellpoints Source: Surface Daily Rate (m3): Not Supplied Yearly Rate (m3): Not Supplied Details: Not Supplied Authorised Start: 01 April Authorised End: 31 October Permit Start Date: 1st April 2013 Permit End Date: Not Supplied Positional Accuracy: Located by supplier to within 10m</p>	(W)	1743	2	523530 297020
	<p>Water Abstractions</p> <p>Operator: Messrs G R & P Easton Licence Number: 6/33/53/*S/0741 Permit Version: 2 Location: Drain Nr Must Fm, Drysides Authority: Environment Agency, Anglian Region Abstraction: General Agriculture: Spray Irrigation - Direct Abstraction Type: Water may be abstracted from a river or stream reach, or a row of wellpoints Source: Surface Daily Rate (m3): Not Supplied Yearly Rate (m3): Not Supplied Details: Not Supplied Authorised Start: 01 April Authorised End: 30 September Permit Start Date: 7th September 2007 Permit End Date: Not Supplied Positional Accuracy: Located by supplier to within 10m</p>	(W)	1743	2	523530 297020
	<p>Water Abstractions</p> <p>Operator: M & M Crowson Licence Number: 6/33/53/*S/0664 Permit Version: 104 Location: Drains At Whittlesey Authority: Environment Agency, Anglian Region Abstraction: General Agriculture: Spray Irrigation - Direct Abstraction Type: Water may be abstracted from a river or stream reach, or a row of wellpoints Source: Surface Daily Rate (m3): Not Supplied Yearly Rate (m3): Not Supplied Details: Not Supplied Authorised Start: 01 April Authorised End: 30 September Permit Start Date: 13th May 2019 Permit End Date: Not Supplied Positional Accuracy: Located by supplier to within 10m</p>	A5NE (SE)	1749	2	526690 296360
	<p>Water Abstractions</p> <p>Operator: M & M Crowson Licence Number: 6/33/53/*S/0664 Permit Version: 103 Location: Drains At Whittlesey Authority: Environment Agency, Anglian Region Abstraction: General Agriculture: Spray Irrigation - Direct Abstraction Type: Water may be abstracted from a river or stream reach, or a row of wellpoints Source: Surface Daily Rate (m3): Not Supplied Yearly Rate (m3): Not Supplied Details: Not Supplied Authorised Start: 01 April Authorised End: 30 September Permit Start Date: 14th July 2010 Permit End Date: Not Supplied Positional Accuracy: Located by supplier to within 10m</p>	A5NE (SE)	1749	2	526690 296360

Map ID	Details	Quadrant Reference (Compass Direction)	Estimated Distance From Site	Contact	NGR
	<p>Water Abstractions</p> <p>Operator: M & M Crowson Licence Number: 6/33/53/*S/0664 Permit Version: 102 Location: Drains At Whittlesey Authority: Environment Agency, Anglian Region Abstraction: General Agriculture: Spray Irrigation - Direct Abstraction Type: Water may be abstracted from a river or stream reach, or a row of wellpoints Source: Surface Daily Rate (m3): Not Supplied Yearly Rate (m3): Not Supplied Details: Not Supplied Authorised Start: 01 April Authorised End: 30 September Permit Start Date: 25th July 2007 Permit End Date: Not Supplied Positional Accuracy: Located by supplier to within 10m</p>	A5NE (SE)	1749	2	526690 296360
	<p>Water Abstractions</p> <p>Operator: M & M Crowson Licence Number: 6/33/53/*S/0664 Permit Version: 101 Location: Drains At Whittlesey Authority: Environment Agency, Anglian Region Abstraction: General Agriculture: Spray Irrigation - Direct Abstraction Type: Water may be abstracted from a river or stream reach, or a row of wellpoints Source: Surface Daily Rate (m3): Not Supplied Yearly Rate (m3): Not Supplied Details: Not Supplied Authorised Start: 01 April Authorised End: 30 September Permit Start Date: 21st May 2003 Permit End Date: Not Supplied Positional Accuracy: Located by supplier to within 10m</p>	A5NE (SE)	1749	2	526690 296360
	<p>Water Abstractions</p> <p>Operator: M J Crowson Licence Number: 6/33/53/*S/0664 Permit Version: 100 Location: Drains At Whittlesey Authority: Environment Agency, Anglian Region Abstraction: General Agriculture: Spray Irrigation - Direct Abstraction Type: Water may be abstracted from a river or stream reach, or a row of wellpoints Source: Surface Daily Rate (m3): Not Supplied Yearly Rate (m3): Not Supplied Details: Status: Time Limit Authorised Start: 01 April Authorised End: 30 September Permit Start Date: 15th December 1998 Permit End Date: Not Supplied Positional Accuracy: Located by supplier to within 10m</p>	A5NE (SE)	1749	2	526690 296360
	<p>Water Abstractions</p> <p>Operator: MrMr R J Stevenson Licence Number: An/033/0053/020 Permit Version: 1 Location: Drain At Whittlesey - Single Point Authority: Environment Agency, Anglian Region Abstraction: General Agriculture: Spray Irrigation - Direct Abstraction Type: Water may be abstracted from a single point Source: Surface Daily Rate (m3): Not Supplied Yearly Rate (m3): Not Supplied Details: Whittlesey, Cambs Authorised Start: 01 April Authorised End: 31 October Permit Start Date: 1st March 2011 Permit End Date: Not Supplied Positional Accuracy: Located by supplier to within 10m</p>	A5NE (SE)	1751	2	526700 296370

Map ID	Details	Quadrant Reference (Compass Direction)	Estimated Distance From Site	Contact	NGR
	Water Abstractions Operator: Philip Bradshaw (Farming) Licence Number: 6/33/53/*S/0619 Permit Version: 103 Location: Drain At Whittlesey - Single Point Authority: Environment Agency, Anglian Region Abstraction: General Agriculture: Spray Irrigation - Direct Abstraction Type: Water may be abstracted from a single point Source: Surface Daily Rate (m3): Not Supplied Yearly Rate (m3): Not Supplied Details: Not Supplied Authorised Start: 01 April Authorised End: 30 September Permit Start Date: 26th April 2004 Permit End Date: Not Supplied Positional Accuracy: Located by supplier to within 10m	A5NE (SE)	1751	2	526700 296370
	Water Abstractions Operator: Philip Bradshaw (Farming) Licence Number: 6/33/53/*S/0619/R01 Permit Version: 1 Location: Un-Named Drain In Whittlesey Idb Authority: Environment Agency, Anglian Region Abstraction: General Agriculture: Spray Irrigation - Direct Abstraction Type: Water may be abstracted from a single point Source: Surface Daily Rate (m3): Not Supplied Yearly Rate (m3): Not Supplied Details: Not Supplied Authorised Start: 01 April Authorised End: 30 September Permit Start Date: 1st March 2020 Permit End Date: Not Supplied Positional Accuracy: Located by supplier to within 10m	A5NE (SE)	1752	2	526710 296383
	Water Abstractions Operator: M & M Crowson Licence Number: 6/33/53/*S/0744 Permit Version: 1 Location: Drain At Whittlesey Authority: Environment Agency, Anglian Region Abstraction: General Agriculture: Spray Irrigation - Direct Abstraction Type: Water may be abstracted from a river or stream reach, or a row of wellpoints Source: Surface Daily Rate (m3): Not Supplied Yearly Rate (m3): Not Supplied Details: Not Supplied Authorised Start: 01 April Authorised End: 30 September Permit Start Date: 5th March 2004 Permit End Date: Not Supplied Positional Accuracy: Located by supplier to within 10m	A5NE (SE)	1753	2	526680 296340
	Water Abstractions Operator: M J Crowson Licence Number: 6/33/53/*S/0645 Permit Version: 100 Location: Drain At Whittlesey Authority: Environment Agency, Anglian Region Abstraction: General Agriculture: Spray Irrigation - Direct Abstraction Type: Water may be abstracted from a river or stream reach, or a row of wellpoints Source: Surface Daily Rate (m3): Not Supplied Yearly Rate (m3): Not Supplied Details: Status: Temporary Authorised Start: 01 April Authorised End: 30 September Permit Start Date: 14th August 2000 Permit End Date: Not Supplied Positional Accuracy: Located by supplier to within 10m	A5NE (SE)	1753	2	526680 296340

Map ID	Details	Quadrant Reference (Compass Direction)	Estimated Distance From Site	Contact	NGR
	<p>Water Abstractions</p> <p>Operator: M & M Crowson Licence Number: 6/33/53/*S/0784/R01 Permit Version: 1 Location: Drain At Whittlesey Authority: Environment Agency, Anglian Region Abstraction: General Agriculture: Spray Irrigation - Direct Abstraction Type: Water may be abstracted from a river or stream reach, or a row of wellpoints Source: Surface Daily Rate (m3): Not Supplied Yearly Rate (m3): Not Supplied Details: Un-Named Inland Waters Within The Whittlesey And District Internal Drainage Board At Whittlesey, Cambridgeshire. Authorised Start: 01 April Authorised End: 30 September Permit Start Date: 13th May 2019 Permit End Date: Not Supplied Positional Accuracy: Located by supplier to within 10m</p>	A5NE (SE)	1758	2	526686 296339
	<p>Water Abstractions</p> <p>Operator: M & M Crowson Licence Number: An/033/0053/087 Permit Version: 2 Location: Drain At Whittlesey Authority: Environment Agency, Anglian Region Abstraction: General Agriculture: Spray Irrigation - Direct Abstraction Type: Water may be abstracted from a river or stream reach, or a row of wellpoints Source: Surface Daily Rate (m3): Not Supplied Yearly Rate (m3): Not Supplied Details: Whittlesey, Cambridgeshire Authorised Start: 01 April Authorised End: 31 October Permit Start Date: 25th April 2019 Permit End Date: Not Supplied Positional Accuracy: Located by supplier to within 10m</p>	A5NE (SE)	1760	2	526687 296337
	<p>Water Abstractions</p> <p>Operator: M & M Crowson Licence Number: An/033/0053/087 Permit Version: 1 Location: Drain At Whittlesey Authority: Environment Agency, Anglian Region Abstraction: General Agriculture: Spray Irrigation - Direct Abstraction Type: Water may be abstracted from a river or stream reach, or a row of wellpoints Source: Surface Daily Rate (m3): Not Supplied Yearly Rate (m3): Not Supplied Details: Whittlesey, Ramsey, Doddington And Chatteris, Cambridgeshire Authorised Start: 01 April Authorised End: 31 October Permit Start Date: 1st April 2013 Permit End Date: Not Supplied Positional Accuracy: Located by supplier to within 10m</p>	A5NE (SE)	1760	2	526687 296337
	<p>Water Abstractions</p> <p>Operator: M & M Crowson Licence Number: 6/33/53/*S/0744 Permit Version: 2 Location: Drain At Whittlesey Authority: Environment Agency, Anglian Region Abstraction: General Agriculture: Spray Irrigation - Direct Abstraction Type: Water may be abstracted from a river or stream reach, or a row of wellpoints Source: Surface Daily Rate (m3): Not Supplied Yearly Rate (m3): Not Supplied Details: Not Supplied Authorised Start: 01 April Authorised End: 30 September Permit Start Date: 25th July 2007 Permit End Date: Not Supplied Positional Accuracy: Located by supplier to within 10m</p>	A5NE (SE)	1760	2	526687 296337

Map ID	Details	Quadrant Reference (Compass Direction)	Estimated Distance From Site	Contact	NGR
	<p>Water Abstractions</p> <p>Operator: M & M Crowson Licence Number: 6/33/53/*S/0784 Permit Version: 1 Location: Drain At Whittlesey Authority: Environment Agency, Anglian Region Abstraction: General Agriculture: Spray Irrigation - Direct Abstraction Type: Water may be abstracted from a river or stream reach, or a row of wellpoints Source: Surface Daily Rate (m3): Not Supplied Yearly Rate (m3): Not Supplied Details: Not Supplied Authorised Start: 01 April Authorised End: 30 September Permit Start Date: 26th May 2006 Permit End Date: Not Supplied Positional Accuracy: Located by supplier to within 10m</p>	A5NE (SE)	1760	2	526687 296337
	<p>Water Abstractions</p> <p>Operator: M J Crowson Licence Number: 6/33/53/*s/434 Permit Version: Not Supplied Location: ldb Drains , BIRDS HUNDRED Authority: Environment Agency, Anglian Region Abstraction: Spray Irrigation Abstraction Type: Not Supplied Source: Stream Daily Rate (m3): 10 Yearly Rate (m3): 652500 Details: Status: Revoked Authorised Start: Not Supplied Authorised End: Not Supplied Permit Start Date: Not Supplied Permit End Date: Not Supplied Positional Accuracy: Located by supplier to within 100m</p>	A5NE (SE)	1766	2	526700 296345
	<p>Water Abstractions</p> <p>Operator: H S + D Burgess Licence Number: 6/33/53/*s/460 Permit Version: Not Supplied Location: Drain , Kings Delph Authority: Environment Agency, Anglian Region Abstraction: Spray Irrigation Abstraction Type: Not Supplied Source: Stream Daily Rate (m3): 87 Yearly Rate (m3): 1418300 Details: Status: Revoked Authorised Start: Not Supplied Authorised End: Not Supplied Permit Start Date: Not Supplied Permit End Date: Not Supplied Positional Accuracy: Located by supplier to within 10m</p>	(S)	1770	2	524700 295700
	<p>Water Abstractions</p> <p>Operator: Northey Farm Enterprises Licence Number: 5/32/11/*S/0126 Permit Version: 100 Location: Un-Named Watercourse - Thorney Authority: Environment Agency, Anglian Region Abstraction: General Agriculture: Spray Irrigation - Direct Abstraction Type: Water may be abstracted from a single point Source: Surface Daily Rate (m3): Not Supplied Yearly Rate (m3): Not Supplied Details: Status: Perpetuity Authorised Start: 01 April Authorised End: 30 September Permit Start Date: 1st May 1991 Permit End Date: Not Supplied Positional Accuracy: Located by supplier to within 100m</p>	A21SW (NW)	1772	2	523900 298600

Map ID	Details	Quadrant Reference (Compass Direction)	Estimated Distance From Site	Contact	NGR
	<p>Water Abstractions</p> <p>Operator: Must Farm Pit Partners Licence Number: 6/33/53/*S/0674 Permit Version: 1 Location: Kings Dyke Authority: Environment Agency, Anglian Region Abstraction: General Agriculture: Spray Irrigation - Storage Abstraction Type: Water may be abstracted from a single point Source: Surface Daily Rate (m3): Not Supplied Yearly Rate (m3): Not Supplied Details: Not Supplied Authorised Start: 01 November Authorised End: 28 February Permit Start Date: 19th January 2001 Permit End Date: Not Supplied Positional Accuracy: Located by supplier to within 10m</p>	A6SW (SW)	1773	2	523600 296700
	<p>Water Abstractions</p> <p>Operator: Breken Farms Licence Number: 6/33/53/*s/361 Permit Version: Not Supplied Location: Whittlesey Drains, YAXLEY Authority: Environment Agency, Anglian Region Abstraction: Recirculating/Compound Abstraction Type: Not Supplied Source: Surface Daily Rate (m3): 91 Yearly Rate (m3): 1534090 Details: Status: Revoked Authorised Start: Not Supplied Authorised End: Not Supplied Permit Start Date: Not Supplied Permit End Date: Not Supplied Positional Accuracy: Located by supplier to within 10m</p>	A6SW (SW)	1773	2	523600 296700
	<p>Water Abstractions</p> <p>Operator: Gr & P Easton Licence Number: 6/33/53/*S/0741 Permit Version: 1 Location: Drain Nr Must Fm, Drysides Authority: Environment Agency, Anglian Region Abstraction: General Agriculture: Spray Irrigation - Direct Abstraction Type: Water may be abstracted from a river or stream reach, or a row of wellpoints Source: Surface Daily Rate (m3): Not Supplied Yearly Rate (m3): Not Supplied Details: Not Supplied Authorised Start: 01 April Authorised End: 30 September Permit Start Date: 5th March 2004 Permit End Date: Not Supplied Positional Accuracy: Located by supplier to within 100m</p>	(W)	1777	2	523500 297000
	<p>Water Abstractions</p> <p>Operator: Must Farm Pit Partners Licence Number: 6/33/53/*S/0674 Permit Version: 1 Location: Drain At Whittlesey Authority: Environment Agency, Anglian Region Abstraction: General Agriculture: Spray Irrigation - Storage Abstraction Type: Water may be abstracted from a single point Source: Surface Daily Rate (m3): Not Supplied Yearly Rate (m3): Not Supplied Details: Not Supplied Authorised Start: 01 November Authorised End: 28 February Permit Start Date: 19th January 2001 Permit End Date: Not Supplied Positional Accuracy: Located by supplier to within 10m</p>	(W)	1777	2	523500 297000

Map ID	Details	Quadrant Reference (Compass Direction)	Estimated Distance From Site	Contact	NGR
	<p>Water Abstractions</p> <p>Operator: G & P Easton Licence Number: 6/33/53/*S/0594 Permit Version: 101 Location: Drain Nr Must Fm, Drysides Authority: Environment Agency, Anglian Region Abstraction: General Agriculture: Spray Irrigation - Direct Abstraction Type: Water may be abstracted from a river or stream reach, or a row of wellpoints Source: Surface Daily Rate (m3): Not Supplied Yearly Rate (m3): Not Supplied Details: Not Supplied Authorised Start: 01 April Authorised End: 30 September Permit Start Date: 21st March 2000 Permit End Date: Not Supplied Positional Accuracy: Located by supplier to within 10m</p>	(W)	1777	2	523500 297000
	<p>Water Abstractions</p> <p>Operator: Philip Bradshaw (Farming) Licence Number: 6/33/53/*S/0619 Permit Version: 101 Location: Drain At Whittlesey Authority: Environment Agency, Anglian Region Abstraction: General Agriculture: Spray Irrigation - Direct Abstraction Type: Water may be abstracted from a river or stream reach, or a row of wellpoints Source: Surface Daily Rate (m3): Not Supplied Yearly Rate (m3): Not Supplied Details: Not Supplied Authorised Start: 01 April Authorised End: 30 September Permit Start Date: 28th March 2000 Permit End Date: Not Supplied Positional Accuracy: Located by supplier to within 10m</p>	A5NW (SE)	1781	2	526500 296100
	<p>Water Abstractions</p> <p>Operator: M J Crowson Licence Number: 6/33/53/*S/0587 Permit Version: 100 Location: Drain At Whittlesey Authority: Environment Agency, Anglian Region Abstraction: General Agriculture: Spray Irrigation - Direct Abstraction Type: Water may be abstracted from a river or stream reach, or a row of wellpoints Source: Surface Daily Rate (m3): Not Supplied Yearly Rate (m3): Not Supplied Details: Status: Temporary Authorised Start: 01 April Authorised End: 30 September Permit Start Date: 26th April 1999 Permit End Date: Not Supplied Positional Accuracy: Located by supplier to within 10m</p>	A5NW (SE)	1781	2	526500 296100
	<p>Water Abstractions</p> <p>Operator: A J Gale Licence Number: 5/32/11/*s/016 Permit Version: Not Supplied Location: Counter Drain At, THORNEY Authority: Environment Agency, Anglian Region Abstraction: Spray Irrigation Abstraction Type: Not Supplied Source: Stream Daily Rate (m3): 3 Yearly Rate (m3): 409140 Details: Status: Revoked Authorised Start: Not Supplied Authorised End: Not Supplied Permit Start Date: Not Supplied Permit End Date: Not Supplied Positional Accuracy: Located by supplier to within 100m</p>	A21SW (NW)	1784	2	523800 298495

Map ID	Details	Quadrant Reference (Compass Direction)	Estimated Distance From Site	Contact	NGR
	<p>Water Abstractions</p> <p>Operator: M & M Crowson Licence Number: 6/33/53/*S/0744 Permit Version: 1 Location: Drain At Whittlesey Authority: Environment Agency, Anglian Region Abstraction: General Agriculture: Spray Irrigation - Direct Abstraction Type: Water may be abstracted from a river or stream reach, or a row of wellpoints Source: Surface Daily Rate (m3): Not Supplied Yearly Rate (m3): Not Supplied Details: Not Supplied Authorised Start: 01 April Authorised End: 30 September Permit Start Date: 5th March 2004 Permit End Date: Not Supplied Positional Accuracy: Located by supplier to within 10m</p>	A5NW (SE)	1787	2	526580 296170
	<p>Water Abstractions</p> <p>Operator: Philip Bradshaw (Farming) Licence Number: 6/33/53/*S/0619 Permit Version: 102 Location: Drain At Whittlesey Authority: Environment Agency, Anglian Region Abstraction: General Agriculture: Spray Irrigation - Direct Abstraction Type: Water may be abstracted from a river or stream reach, or a row of wellpoints Source: Surface Daily Rate (m3): Not Supplied Yearly Rate (m3): Not Supplied Details: Not Supplied Authorised Start: 01 April Authorised End: 30 September Permit Start Date: 22nd January 2004 Permit End Date: Not Supplied Positional Accuracy: Located by supplier to within 10m</p>	A5NW (SE)	1787	2	526580 296170
	<p>Water Abstractions</p> <p>Operator: M J Crowson Licence Number: 6/33/53/*S/0645 Permit Version: 100 Location: Drain At Whittlesey Authority: Environment Agency, Anglian Region Abstraction: General Agriculture: Spray Irrigation - Direct Abstraction Type: Water may be abstracted from a river or stream reach, or a row of wellpoints Source: Surface Daily Rate (m3): Not Supplied Yearly Rate (m3): Not Supplied Details: Status: Temporary Authorised Start: 01 April Authorised End: 30 September Permit Start Date: 14th August 2000 Permit End Date: Not Supplied Positional Accuracy: Located by supplier to within 10m</p>	A5NW (SE)	1787	2	526580 296170
	<p>Water Abstractions</p> <p>Operator: Northey Farm Enterprises Licence Number: 5/32/11/*G/0125 Permit Version: 100 Location: Well At Thorney Authority: Environment Agency, Anglian Region Abstraction: General Agriculture: Spray Irrigation - Direct Abstraction Type: Water may be abstracted from a single point Source: Groundwater Daily Rate (m3): Not Supplied Yearly Rate (m3): Not Supplied Details: Estuarine / Marine Deposits; Status: Perpetuity Authorised Start: 01 April Authorised End: 30 September Permit Start Date: 1st May 1991 Permit End Date: Not Supplied Positional Accuracy: Located by supplier to within 100m</p>	A21SW (NW)	1787	2	523800 298500

Map ID	Details	Quadrant Reference (Compass Direction)	Estimated Distance From Site	Contact	NGR
	<p>Water Abstractions</p> <p>Operator: Philip Bradshaw (Farming) Licence Number: 6/33/53/*S/0619 Permit Version: 102 Location: Drain At Whittlesey - Single Point Authority: Environment Agency, Anglian Region Abstraction: General Agriculture: Spray Irrigation - Direct Abstraction Type: Water may be abstracted from a single point Source: Surface Daily Rate (m3): Not Supplied Yearly Rate (m3): Not Supplied Details: Not Supplied Authorised Start: 01 April Authorised End: 30 September Permit Start Date: 22nd January 2004 Permit End Date: Not Supplied Positional Accuracy: Located by supplier to within 100m</p>	A5NE (SE)	1793	2	526700 296300
	<p>Water Abstractions</p> <p>Operator: Philip Bradshaw (Farming) Licence Number: 6/33/53/*S/0619 Permit Version: 101 Location: Drain At Whittlesey - Single Point Authority: Environment Agency, Anglian Region Abstraction: General Agriculture: Spray Irrigation - Direct Abstraction Type: Water may be abstracted from a single point Source: Surface Daily Rate (m3): Not Supplied Yearly Rate (m3): Not Supplied Details: Not Supplied Authorised Start: 01 April Authorised End: 30 September Permit Start Date: 28th March 2000 Permit End Date: Not Supplied Positional Accuracy: Located by supplier to within 10m</p>	A5NE (SE)	1793	2	526700 296300
	<p>Water Abstractions</p> <p>Operator: M & M Crowson Licence Number: 6/33/53/*S/0784/R01 Permit Version: 1 Location: Drain At Whittlesey Authority: Environment Agency, Anglian Region Abstraction: General Agriculture: Spray Irrigation - Direct Abstraction Type: Water may be abstracted from a river or stream reach, or a row of wellpoints Source: Surface Daily Rate (m3): Not Supplied Yearly Rate (m3): Not Supplied Details: Un-Named Inland Waters Within The Whittlesey And District Internal Drainage Board At Whittlesey, Cambridgeshire. Authorised Start: 01 April Authorised End: 30 September Permit Start Date: 13th May 2019 Permit End Date: Not Supplied Positional Accuracy: Located by supplier to within 10m</p>	A5NW (SE)	1795	2	526592 296171
	<p>Water Abstractions</p> <p>Operator: M & M Crowson Licence Number: An/033/0053/087 Permit Version: 2 Location: Drain At Whittlesey Authority: Environment Agency, Anglian Region Abstraction: General Agriculture: Spray Irrigation - Direct Abstraction Type: Water may be abstracted from a river or stream reach, or a row of wellpoints Source: Surface Daily Rate (m3): Not Supplied Yearly Rate (m3): Not Supplied Details: Whittlesey, Cambridgeshire Authorised Start: 01 April Authorised End: 31 October Permit Start Date: 25th April 2019 Permit End Date: Not Supplied Positional Accuracy: Located by supplier to within 10m</p>	A5NW (SE)	1802	2	526597 296167

Map ID	Details	Quadrant Reference (Compass Direction)	Estimated Distance From Site	Contact	NGR
	<p>Water Abstractions</p> <p>Operator: M & M Crowson Licence Number: An/033/0053/087 Permit Version: 1 Location: Drain At Whittlesey Authority: Environment Agency, Anglian Region Abstraction: General Agriculture: Spray Irrigation - Direct Abstraction Type: Water may be abstracted from a river or stream reach, or a row of wellpoints Source: Surface Daily Rate (m3): Not Supplied Yearly Rate (m3): Not Supplied Details: Whittlesey, Ramsey, Doddington And Chatteris, Cambridgeshire Authorised Start: 01 April Authorised End: 31 October Permit Start Date: 1st April 2013 Permit End Date: Not Supplied Positional Accuracy: Located by supplier to within 10m</p>	A5NW (SE)	1802	2	526597 296167
	<p>Water Abstractions</p> <p>Operator: M & M Crowson Licence Number: 6/33/53/*S/0744 Permit Version: 2 Location: Drain At Whittlesey Authority: Environment Agency, Anglian Region Abstraction: General Agriculture: Spray Irrigation - Direct Abstraction Type: Water may be abstracted from a river or stream reach, or a row of wellpoints Source: Surface Daily Rate (m3): Not Supplied Yearly Rate (m3): Not Supplied Details: Not Supplied Authorised Start: 01 April Authorised End: 30 September Permit Start Date: 25th July 2007 Permit End Date: Not Supplied Positional Accuracy: Located by supplier to within 10m</p>	A5NW (SE)	1802	2	526597 296167
	<p>Water Abstractions</p> <p>Operator: M & M Crowson Licence Number: 6/33/53/*S/0784 Permit Version: 1 Location: Drain At Whittlesey Authority: Environment Agency, Anglian Region Abstraction: General Agriculture: Spray Irrigation - Direct Abstraction Type: Water may be abstracted from a river or stream reach, or a row of wellpoints Source: Surface Daily Rate (m3): Not Supplied Yearly Rate (m3): Not Supplied Details: Not Supplied Authorised Start: 01 April Authorised End: 30 September Permit Start Date: 26th May 2006 Permit End Date: Not Supplied Positional Accuracy: Located by supplier to within 10m</p>	A5NW (SE)	1802	2	526597 296167
	<p>Water Abstractions</p> <p>Operator: Philip Bradshaw (Farming) Licence Number: 6/33/53/*S/0619 Permit Version: 103 Location: Drain At Whittlesey Authority: Environment Agency, Anglian Region Abstraction: General Agriculture: Spray Irrigation - Direct Abstraction Type: Water may be abstracted from a river or stream reach, or a row of wellpoints Source: Surface Daily Rate (m3): Not Supplied Yearly Rate (m3): Not Supplied Details: Not Supplied Authorised Start: 01 April Authorised End: 30 September Permit Start Date: 26th April 2004 Permit End Date: Not Supplied Positional Accuracy: Located by supplier to within 10m</p>	A5NW (SE)	1802	2	526597 296167

Map ID	Details	Quadrant Reference (Compass Direction)	Estimated Distance From Site	Contact	NGR
	<p>Water Abstractions</p> <p>Operator: M & M Crowson Licence Number: 6/33/53/*S/0664 Permit Version: 102 Location: Drain At Whittlesey Authority: Environment Agency, Anglian Region Abstraction: General Agriculture: Spray Irrigation - Direct Abstraction Type: Water may be abstracted from a river or stream reach, or a row of wellpoints Source: Surface Daily Rate (m3): Not Supplied Yearly Rate (m3): Not Supplied Details: Not Supplied Authorised Start: 01 April Authorised End: 30 September Permit Start Date: 25th July 2007 Permit End Date: Not Supplied Positional Accuracy: Located by supplier to within 10m</p>	(S)	1865	2	525480 295540
	<p>Water Abstractions</p> <p>Operator: M & M Crowson Licence Number: 6/33/53/*S/0744 Permit Version: 1 Location: Drain At Whittlesey Authority: Environment Agency, Anglian Region Abstraction: General Agriculture: Spray Irrigation - Direct Abstraction Type: Water may be abstracted from a river or stream reach, or a row of wellpoints Source: Surface Daily Rate (m3): Not Supplied Yearly Rate (m3): Not Supplied Details: Not Supplied Authorised Start: 01 April Authorised End: 30 September Permit Start Date: 5th March 2004 Permit End Date: Not Supplied Positional Accuracy: Located by supplier to within 10m</p>	(S)	1865	2	525480 295540
	<p>Water Abstractions</p> <p>Operator: M & M Crowson Licence Number: 6/33/53/*S/0664 Permit Version: 101 Location: Drain At Whittlesey Authority: Environment Agency, Anglian Region Abstraction: General Agriculture: Spray Irrigation - Direct Abstraction Type: Water may be abstracted from a river or stream reach, or a row of wellpoints Source: Surface Daily Rate (m3): Not Supplied Yearly Rate (m3): Not Supplied Details: Not Supplied Authorised Start: 01 April Authorised End: 30 September Permit Start Date: 21st May 2003 Permit End Date: Not Supplied Positional Accuracy: Located by supplier to within 10m</p>	(S)	1865	2	525480 295540
	<p>Water Abstractions</p> <p>Operator: B S Murfitt Licence Number: 6/33/53/*S/0576 Permit Version: 101 Location: Drains At King'S Delph Authority: Environment Agency, Anglian Region Abstraction: General Agriculture: Spray Irrigation - Direct Abstraction Type: Water may be abstracted from a river or stream reach, or a row of wellpoints Source: Surface Daily Rate (m3): Not Supplied Yearly Rate (m3): Not Supplied Details: Not Supplied Authorised Start: 01 April Authorised End: 30 September Permit Start Date: 28th February 2001 Permit End Date: Not Supplied Positional Accuracy: Located by supplier to within 10m</p>	(S)	1866	2	524700 295600

Map ID	Details	Quadrant Reference (Compass Direction)	Estimated Distance From Site	Contact	NGR
	<p>Water Abstractions</p> <p>Operator: B S Murfitt Licence Number: 6/33/53/*S/0576 Permit Version: 100 Location: Drains At King'S Delph Authority: Environment Agency, Anglian Region Abstraction: General Agriculture: Spray Irrigation - Direct Abstraction Type: Water may be abstracted from a river or stream reach, or a row of wellpoints Source: Surface Daily Rate (m3): Not Supplied Yearly Rate (m3): Not Supplied Details: Not Supplied Authorised Start: 01 April Authorised End: 30 September Permit Start Date: 1st May 1997 Permit End Date: Not Supplied Positional Accuracy: Located by supplier to within 10m</p>	(S)	1866	2	524700 295600
	<p>Water Abstractions</p> <p>Operator: H S & D Burgess Licence Number: 6/33/53/*s/600 Permit Version: Not Supplied Location: Drain At, FARCET Authority: Environment Agency, Anglian Region Abstraction: Spray Irrigation Abstraction Type: Not Supplied Source: Stream Daily Rate (m3): 87 Yearly Rate (m3): 1418300 Details: Status: Temporary Authorised Start: Not Supplied Authorised End: Not Supplied Permit Start Date: Not Supplied Permit End Date: Not Supplied Positional Accuracy: Located by supplier to within 10m</p>	(S)	1866	2	524700 295600
	<p>Water Abstractions</p> <p>Operator: M & M Crowson Licence Number: 6/33/53/*S/0664 Permit Version: 104 Location: Drain At Whittlesey Authority: Environment Agency, Anglian Region Abstraction: General Agriculture: Spray Irrigation - Direct Abstraction Type: Water may be abstracted from a river or stream reach, or a row of wellpoints Source: Surface Daily Rate (m3): Not Supplied Yearly Rate (m3): Not Supplied Details: Not Supplied Authorised Start: 01 April Authorised End: 30 September Permit Start Date: 13th May 2019 Permit End Date: Not Supplied Positional Accuracy: Located by supplier to within 10m</p>	(S)	1868	2	525490 295538
	<p>Water Abstractions</p> <p>Operator: M & M Crowson Licence Number: An/033/0053/087 Permit Version: 2 Location: Drain At Whittlesey Authority: Environment Agency, Anglian Region Abstraction: General Agriculture: Spray Irrigation - Direct Abstraction Type: Water may be abstracted from a river or stream reach, or a row of wellpoints Source: Surface Daily Rate (m3): Not Supplied Yearly Rate (m3): Not Supplied Details: Whittlesey, Cambridgeshire Authorised Start: 01 April Authorised End: 31 October Permit Start Date: 25th April 2019 Permit End Date: Not Supplied Positional Accuracy: Located by supplier to within 10m</p>	(S)	1868	2	525490 295538

Map ID	Details	Quadrant Reference (Compass Direction)	Estimated Distance From Site	Contact	NGR
	<p>Water Abstractions</p> <p>Operator: M & M Crowson Licence Number: An/033/0053/087 Permit Version: 1 Location: Drain At Whittlesey Authority: Environment Agency, Anglian Region Abstraction: General Agriculture: Spray Irrigation - Direct Abstraction Type: Water may be abstracted from a river or stream reach, or a row of wellpoints Source: Surface Daily Rate (m3): Not Supplied Yearly Rate (m3): Not Supplied Details: Whittlesey, Ramsey, Doddington And Chatteris, Cambridgeshire Authorised Start: 01 April Authorised End: 31 October Permit Start Date: 1st April 2013 Permit End Date: Not Supplied Positional Accuracy: Located by supplier to within 10m</p>	(S)	1868	2	525490 295538
	<p>Water Abstractions</p> <p>Operator: M & M Crowson Licence Number: 6/33/53/*S/0664 Permit Version: 103 Location: Drain At Whittlesey Authority: Environment Agency, Anglian Region Abstraction: General Agriculture: Spray Irrigation - Direct Abstraction Type: Water may be abstracted from a river or stream reach, or a row of wellpoints Source: Surface Daily Rate (m3): Not Supplied Yearly Rate (m3): Not Supplied Details: Not Supplied Authorised Start: 01 April Authorised End: 30 September Permit Start Date: 14th July 2010 Permit End Date: Not Supplied Positional Accuracy: Located by supplier to within 10m</p>	(S)	1868	2	525490 295538
	<p>Water Abstractions</p> <p>Operator: M & M Crowson Licence Number: 6/33/53/*S/0744 Permit Version: 2 Location: Drain At Whittlesey Authority: Environment Agency, Anglian Region Abstraction: General Agriculture: Spray Irrigation - Direct Abstraction Type: Water may be abstracted from a river or stream reach, or a row of wellpoints Source: Surface Daily Rate (m3): Not Supplied Yearly Rate (m3): Not Supplied Details: Not Supplied Authorised Start: 01 April Authorised End: 30 September Permit Start Date: 25th July 2007 Permit End Date: Not Supplied Positional Accuracy: Located by supplier to within 10m</p>	(S)	1868	2	525490 295538
	<p>Water Abstractions</p> <p>Operator: Mr T W Anthony Licence Number: 5/32/11/*g/037 Permit Version: Not Supplied Location: 2 Wells, Cemetery Road Authority: Environment Agency, Anglian Region Abstraction: Spray Irrigation Abstraction Type: Not Supplied Source: Well And Borehole Daily Rate (m3): 0 Yearly Rate (m3): 9090 Details: Licence Status: Revoked; Fluvial Sand and Gravel Authorised Start: Not Supplied Authorised End: Not Supplied Permit Start Date: Not Supplied Permit End Date: Not Supplied Positional Accuracy: Located by supplier to within 100m</p>	(E)	1868	2	527150 297275

Map ID	Details	Quadrant Reference (Compass Direction)	Estimated Distance From Site	Contact	NGR
	<p>Water Abstractions</p> <p>Operator: Mr T W Anthony Licence Number: 5/32/11/*g/037 Permit Version: Not Supplied Location: Stanground Lode , Downstream Weir Authority: Environment Agency, Anglian Region Abstraction: Spray Irrigation Abstraction Type: Not Supplied Source: Well And Borehole Daily Rate (m3): 0 Yearly Rate (m3): 9000 Details: Fluvial Sand and Gravel; Status: Revoked Authorised Start: Not Supplied Authorised End: Not Supplied Permit Start Date: Not Supplied Permit End Date: Not Supplied Positional Accuracy: Located by supplier to within 10m</p>	(E)	1868	2	527150 297280
	<p>Water Abstractions</p> <p>Operator: G R & P Easton Licence Number: 6/33/53/*s/014 Permit Version: Not Supplied Location: Drain At King's Delph, WHITTLESEY Authority: Environment Agency, Anglian Region Abstraction: Spray Irrigation Abstraction Type: Not Supplied Source: Stream Daily Rate (m3): 16 Yearly Rate (m3): 618200 Details: Status: Time Limit Authorised Start: Not Supplied Authorised End: Not Supplied Permit Start Date: Not Supplied Permit End Date: Not Supplied Positional Accuracy: Located by supplier to within 10m</p>	(SW)	1883	2	524400 295700
	<p>Water Abstractions</p> <p>Operator: A G Andrew & Son Licence Number: 6/33/53/*S/0775 Permit Version: 1 Location: Drain 5 At Blackbush Authority: Environment Agency, Anglian Region Abstraction: General Agriculture: Spray Irrigation - Direct Abstraction Type: Water may be abstracted from a river or stream reach, or a row of wellpoints Source: Surface Daily Rate (m3): Not Supplied Yearly Rate (m3): Not Supplied Details: Not Supplied Authorised Start: 01 April Authorised End: 31 October Permit Start Date: 18th October 2005 Permit End Date: Not Supplied Positional Accuracy: Located by supplier to within 10m</p>	A4SE (SE)	1888	2	526250 295780
	<p>Water Abstractions</p> <p>Operator: M J Crowson Licence Number: 6/33/53/*S/0587 Permit Version: 100 Location: Drain At Whittlesey Authority: Environment Agency, Anglian Region Abstraction: General Agriculture: Spray Irrigation - Direct Abstraction Type: Water may be abstracted from a river or stream reach, or a row of wellpoints Source: Surface Daily Rate (m3): Not Supplied Yearly Rate (m3): Not Supplied Details: Status: Temporary Authorised Start: 01 April Authorised End: 30 September Permit Start Date: 26th April 1999 Permit End Date: Not Supplied Positional Accuracy: Located by supplier to within 10m</p>	(S)	1889	2	525300 295500

Map ID	Details	Quadrant Reference (Compass Direction)	Estimated Distance From Site	Contact	NGR
	<p>Water Abstractions</p> <p>Operator: MessrsMessrs G R & P Easton Licence Number: An/033/0053/013 Permit Version: 2 Location: Drain In Kings Dyke Area Authority: Environment Agency, Anglian Region Abstraction: General Agriculture: Spray Irrigation - Direct Abstraction Type: Water may be abstracted from a single point Source: Surface Daily Rate (m3): Not Supplied Yearly Rate (m3): Not Supplied Details: Various Sites At Middle Level, Cambs Authorised Start: 01 April Authorised End: 31 October Permit Start Date: 10th December 2012 Permit End Date: Not Supplied Positional Accuracy: Located by supplier to within 10m</p>	(SW)	1895	2	523520 296580
	<p>Water Abstractions</p> <p>Operator: Messrs G R & P Easton Licence Number: An/033/0053/013 Permit Version: 1 Location: Drain In Kings Dyke Area Authority: Environment Agency, Anglian Region Abstraction: General Agriculture: Spray Irrigation - Direct Abstraction Type: Water may be abstracted from a single point Source: Surface Daily Rate (m3): Not Supplied Yearly Rate (m3): Not Supplied Details: Various Sites At Middle Level, Cambs Authorised Start: 01 April Authorised End: 31 October Permit Start Date: 30th September 2010 Permit End Date: Not Supplied Positional Accuracy: Located by supplier to within 10m</p>	(SW)	1895	2	523520 296580
	<p>Water Abstractions</p> <p>Operator: M J Crowson Licence Number: 6/33/53/*S/0587 Permit Version: 100 Location: Drain At Whittlesey Authority: Environment Agency, Anglian Region Abstraction: General Agriculture: Spray Irrigation - Direct Abstraction Type: Water may be abstracted from a river or stream reach, or a row of wellpoints Source: Surface Daily Rate (m3): Not Supplied Yearly Rate (m3): Not Supplied Details: Status: Temporary Authorised Start: 01 April Authorised End: 30 September Permit Start Date: 26th April 1999 Permit End Date: Not Supplied Positional Accuracy: Located by supplier to within 10m</p>	(S)	1896	2	525400 295500
	<p>Water Abstractions</p> <p>Operator: Arber Bros Licence Number: 5/32/11/*g/045 Permit Version: Not Supplied Location: Well At High Causeway, WHITTLESEY Authority: Environment Agency, Anglian Region Abstraction: Spray Irrigation Abstraction Type: Not Supplied Source: Well And Borehole Daily Rate (m3): 2 Yearly Rate (m3): 22730 Details: Fluvial Sand and Gravel: Status: Revoked Authorised Start: Not Supplied Authorised End: Not Supplied Permit Start Date: Not Supplied Permit End Date: Not Supplied Positional Accuracy: Located by supplier to within 10m</p>	(E)	1917	2	527200 297300

Map ID	Details	Quadrant Reference (Compass Direction)	Estimated Distance From Site	Contact	NGR
	<p>Water Abstractions</p> <p>Operator: MessrsMessrs G R & P Easton Licence Number: An/033/0053/013 Permit Version: 2 Location: Drain, Whittlesey Idb Authority: Environment Agency, Anglian Region Abstraction: General Agriculture: Spray Irrigation - Direct Abstraction Type: Water may be abstracted from a single point Source: Surface Daily Rate (m3): Not Supplied Yearly Rate (m3): Not Supplied Details: Various Sites At Middle Level, Cambs Authorised Start: 01 April Authorised End: 31 October Permit Start Date: 10th December 2012 Permit End Date: Not Supplied Positional Accuracy: Located by supplier to within 100m</p>	(SW)	1929	2	524300 295700
	<p>Water Abstractions</p> <p>Operator: Messrs G R & P Easton Licence Number: An/033/0053/013 Permit Version: 1 Location: Drain, Whittlesey Idb Authority: Environment Agency, Anglian Region Abstraction: General Agriculture: Spray Irrigation - Direct Abstraction Type: Water may be abstracted from a single point Source: Surface Daily Rate (m3): Not Supplied Yearly Rate (m3): Not Supplied Details: Various Sites At Middle Level, Cambs Authorised Start: 01 April Authorised End: 31 October Permit Start Date: 30th September 2010 Permit End Date: Not Supplied Positional Accuracy: Located by supplier to within 100m</p>	(SW)	1929	2	524300 295700
	<p>Water Abstractions</p> <p>Operator: Gr & P Easton Licence Number: 6/33/53/S/0678 Permit Version: 3 Location: Drain, Whittlesey Idb Authority: Environment Agency, Anglian Region Abstraction: General Agriculture: Spray Irrigation - Direct Abstraction Type: Water may be abstracted from a single point Source: Surface Daily Rate (m3): Not Supplied Yearly Rate (m3): Not Supplied Details: Not Supplied Authorised Start: 01 April Authorised End: 30 September Permit Start Date: 14th August 2009 Permit End Date: Not Supplied Positional Accuracy: Located by supplier to within 100m</p>	(SW)	1929	2	524300 295700
	<p>Water Abstractions</p> <p>Operator: Gr & P Easton Licence Number: 6/33/53/S/0678 Permit Version: 2 Location: Drain, Whittlesey Idb Authority: Environment Agency, Anglian Region Abstraction: General Agriculture: Spray Irrigation - Direct Abstraction Type: Water may be abstracted from a single point Source: Surface Daily Rate (m3): Not Supplied Yearly Rate (m3): Not Supplied Details: Not Supplied Authorised Start: 01 April Authorised End: 30 September Permit Start Date: 7th September 2007 Permit End Date: Not Supplied Positional Accuracy: Located by supplier to within 100m</p>	(SW)	1929	2	524300 295700

Map ID	Details	Quadrant Reference (Compass Direction)	Estimated Distance From Site	Contact	NGR
	<p>Water Abstractions</p> <p>Operator: Gr & P Easton Licence Number: 6/33/53/*S/0678 Permit Version: 1 Location: Drain, Whittlesey Idb Authority: Environment Agency, Anglian Region Abstraction: General Agriculture: Spray Irrigation - Direct Abstraction Type: Water may be abstracted from a single point Source: Surface Daily Rate (m3): Not Supplied Yearly Rate (m3): Not Supplied Details: Not Supplied Authorised Start: 01 April Authorised End: 30 September Permit Start Date: 27th March 2001 Permit End Date: Not Supplied Positional Accuracy: Located by supplier to within 100m</p>	(SW)	1929	2	524300 295700
	<p>Water Abstractions</p> <p>Operator: B S Murfitt Licence Number: 6/33/53/*S/0576 Permit Version: 101 Location: Drains At King'S Delph Authority: Environment Agency, Anglian Region Abstraction: General Agriculture: Spray Irrigation - Direct Abstraction Type: Water may be abstracted from a river or stream reach, or a row of wellpoints Source: Surface Daily Rate (m3): Not Supplied Yearly Rate (m3): Not Supplied Details: Not Supplied Authorised Start: 01 April Authorised End: 30 September Permit Start Date: 28th February 2001 Permit End Date: Not Supplied Positional Accuracy: Located by supplier to within 10m</p>	(SW)	1929	2	524300 295700
	<p>Water Abstractions</p> <p>Operator: H & D Burgess Licence Number: 6/33/53/*S/0600 Permit Version: 101 Location: Drain At Farcet Authority: Environment Agency, Anglian Region Abstraction: General Agriculture: Spray Irrigation - Direct Abstraction Type: Water may be abstracted from a river or stream reach, or a row of wellpoints Source: Surface Daily Rate (m3): Not Supplied Yearly Rate (m3): Not Supplied Details: Status: Temporary Authorised Start: 01 April Authorised End: 30 September Permit Start Date: 31st March 2000 Permit End Date: Not Supplied Positional Accuracy: Located by supplier to within 10m</p>	(SW)	1929	2	524300 295700
	<p>Water Abstractions</p> <p>Operator: B S Murfitt Licence Number: 6/33/53/*S/0576 Permit Version: 100 Location: Drains At King'S Delph Authority: Environment Agency, Anglian Region Abstraction: General Agriculture: Spray Irrigation - Direct Abstraction Type: Water may be abstracted from a river or stream reach, or a row of wellpoints Source: Surface Daily Rate (m3): Not Supplied Yearly Rate (m3): Not Supplied Details: Status: Temporary Authorised Start: 01 April Authorised End: 30 September Permit Start Date: 1st May 1997 Permit End Date: Not Supplied Positional Accuracy: Located by supplier to within 10m</p>	(SW)	1929	2	524300 295700