

SOUTH SECTION

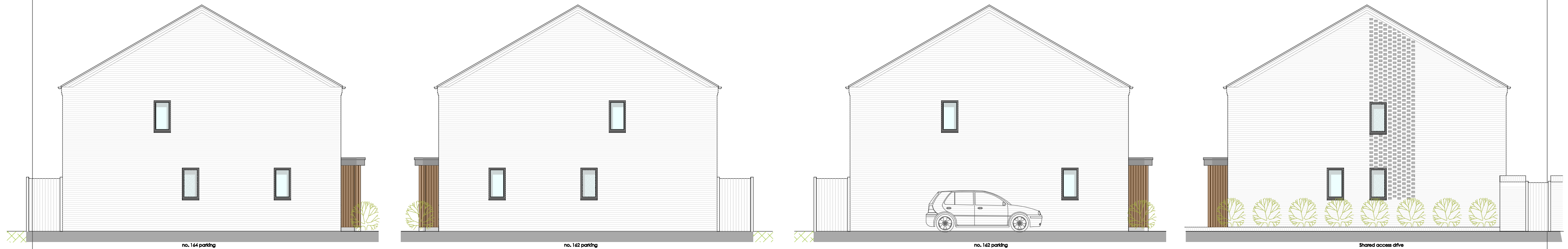

SOUTH-WEST ELEVATION (NO. 164)

NORTH-EAST ELEVATION (NO. 162)

SOUTH-WEST ELEVATION (NO. 160)

NORTH-EAST ELEVATION (NO. 160)

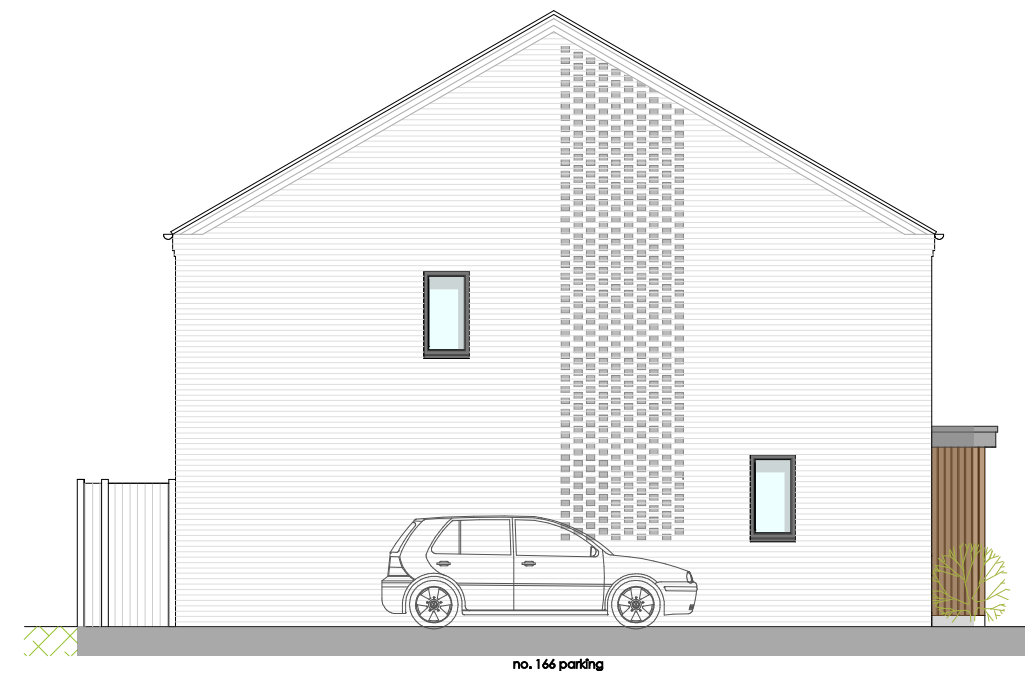

SOUTH-WEST ELEVATION (NO. 166)



NORTH EAST ELEVATION (NO. 166)

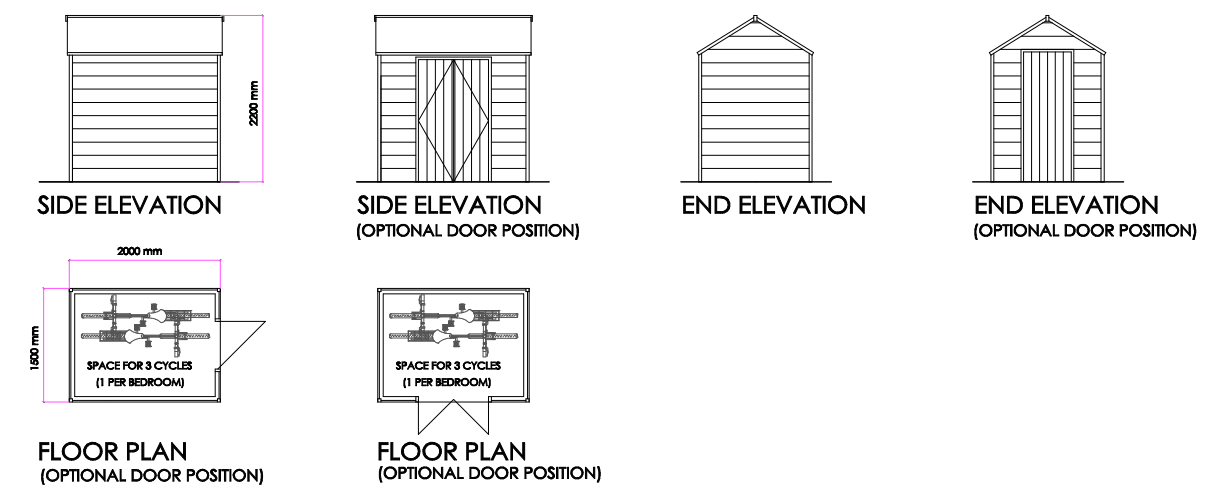

CYCLE STORAGE



CAMPBELL McCRAE Limited
architectural services

Chapel House, 5 The Stiles, Godmanchester, Huntingdon, Cambridgeshire, PE29 2JF
Tel: 01480 433073 Web: www.campbell-mccrae.co.uk
Registered number: 7830594. Registered in England and Wales. Registered address: 88 High St, Ramsey, Cambs, PE26 1BS

Project: Aster Cars site, Peterborough Road

Drawing title: Proposed elevations sections and cycle storage details

Scale: 1:100@A2 Date: Apr 24 Drwg No.: 22052_07 Revision: .

Campbell McCrae Ltd can accept no responsibility for the interpretation of this drawing when the practice is not named as contract administrator in the building contract.