

NOTES :



NO.7
PROPOSED FRONT ELEVATION



NO.7
PROPOSED SIDE ELEVATION

1200 X 1700MM ROOF LIGHTS
ROOF TILE TO MATCH EXISTING ELEVATIONS.
BRICK WORK TO MATCH EXISTING ELEVATION.
NEW DOUBLE GLAZED ALUMINUM FRAMED BI- FOLDING DOORS



NO.7
PROPOSED REAR ELEVATION

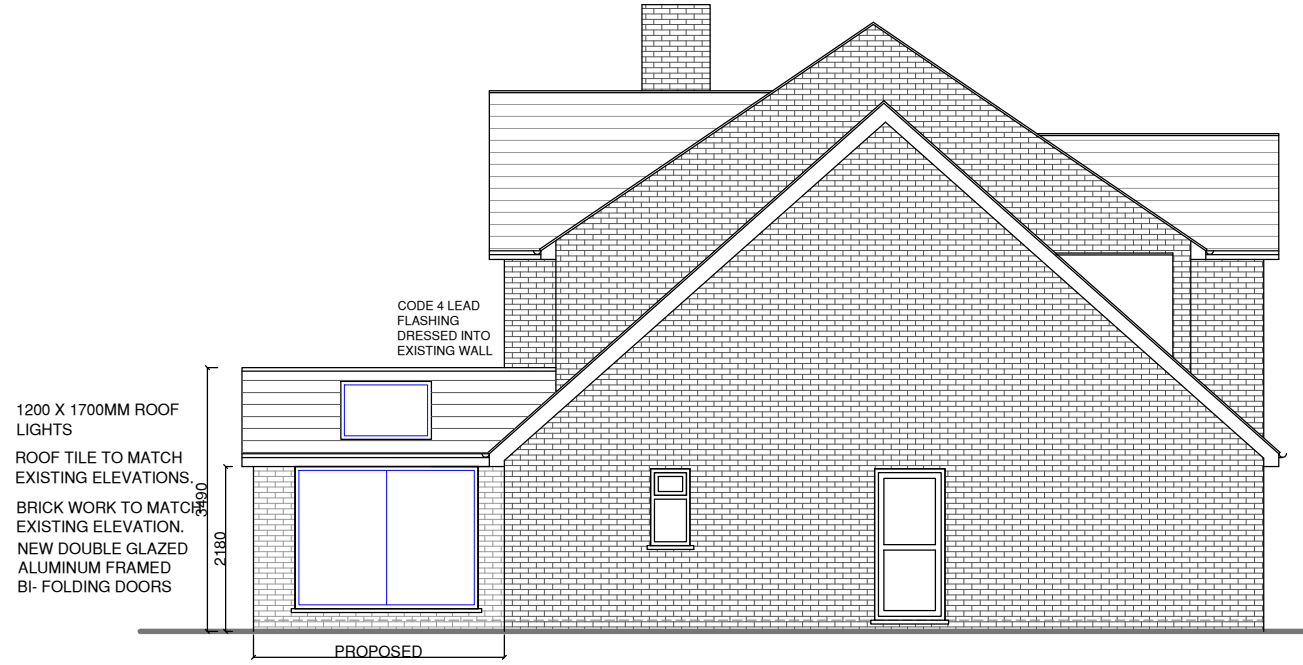

NO.7
PROPOSED SIDE ELEVATION

1200 X 1700MM ROOF LIGHTS
ROOF TILE TO MATCH EXISTING ELEVATIONS.
BRICK WORK TO MATCH EXISTING ELEVATION.
NEW DOUBLE GLAZED ALUMINUM FRAMED BI- FOLDING DOORS

CODE 4 LEAD FLASHING DRESSED INTO EXISTING WALL

Date	Revisions

SJR DESIGN LTD.
(ARCHITECTURAL DESIGN & CONSTRUCTION)
Client MR. & MRS. AMARJIT CHADHA
MR. SANJIV & RAJIV CHADHA

Job Title
7 HENDON GROVE
EPSOM,SURREY
KT19 7LH

Drawing Title
PROPOSED ELEVATIONS

Scale: 1 : 100 (A3)
Date: MARCH 2024
Checked by: Drawn by: RS

Drg No.
TP/651/06 Rev.

