

EXISTING FRONT ELEVATION - unchanged

PROPOSED REAR ELEVATION

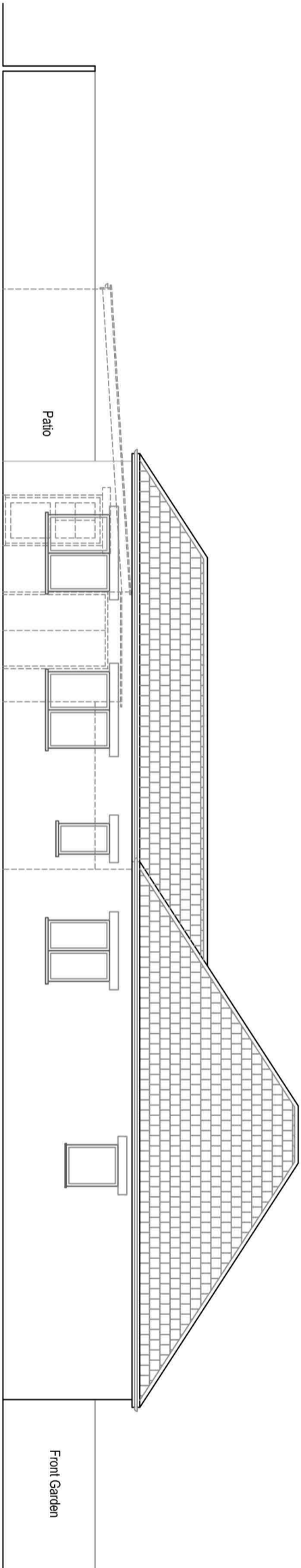

PROPOSED LEFT SIDE ELEVATION

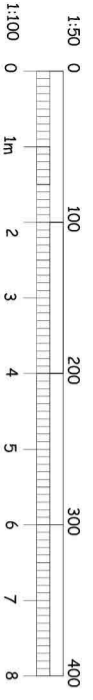

Project
 Proposed 8.0m Ground Floor Rear
 Extension & Internal
 Modifications At 15 Cox Lane,
 Epsom, KT19 9LR.

Sheet Title
 Proposed Elevations

Revisions

Notes

Do not scale these drawings. Any discrepancies
 noted are to be reported to RIBO Associates Ltd
 immediately

Drawn by RB

Scale 1:100 @ A3

Date Sept 2023

Job No. 15CL/GPDO1



RIBO ASSOCIATES LTD
 Architectural Consultants



Drawing No.

7

of